

# BACKGROUND INFORMATION DOCUMENT (BID)

Mining Permit and Environmental Authorization application for Coal and Pseudocoal on portion of portion 109 of the farm Blesboklaagte 296 JS situated under District of Emalahleni, Mpumalanga Province.

DMRE REF: MP 30/5/1/1/2/13062 MP



**Singo Consulting (Pty) Ltd**

Office No. 870, 5 Balalaika Street  
Tasbet park ext 2  
eMalahleni  
1040.

Contact person: Ms Bongokuhle Sibiyi  
Tel No.: +27 13 692 0041  
Fax No.: +27 86 514 4103  
Cell No.: +27 61 868 7545  
Email: [bongokuhle@singoconsulting.co.za](mailto:bongokuhle@singoconsulting.co.za)



**Anzopax Infrastructure**

Timely. Perfectly. Executed

15 Celia Street  
Model Park  
Emalahleni  
1039

**2022**

## INTRODUCTION AND THE PURPOSE OF THIS DOCUMENT

**Singo Consulting (Pty) Ltd** has been appointed as an independent Environmental Consultant by **Anzopax (Pty) Ltd** to conduct Environmental Impact Assessment (EIA), Compile a Basic Assessment Report (BAR), Compile an Environmental Management Programme report (EMPr) and undertake Public Participation Process (PPP). This is done for processes of acquiring Environmental Authorization for the proposed Mining permit Application **on portion of portion 109 of the farm Blesboklaagte 296 JS**, under the **District of Emalahleni, Mpumalanga Province. (DMRE Ref: MP 30/5/1/1/2/13062 MP)**

The Purpose of this Background Information Document (BID) is to provide a perfunctory description of the project and outline EIA processes to be followed and contributions from Interested and Affected Parties (I&APs) on the issues related to the project in question, allowing comments and concerns to be raised.

Results of the EIA, both negative and positive will be submitted and made available to the relevant Departments such as the Department of Mineral Resources and Energy and if requested, Environmental Affairs, Water and Sanitation, Landowner and other interested stakeholders. This Background Information Document therefore requests and invite I&APs to comment on the environmental, physical, social and economic impacts associated with the proposed Mining permit activities. Be assured that your comments are of great value as they ensure that relevant issues are taken into consideration. Attached at the end of this document is a registration form, kindly complete it and send it back to **Ms Bongokuhle Sibiya** through given means of communication also attached there.

## PROJECT DESCRIPTION

Mining Permit Application has been submitted for the extraction of **Coal and Pseudocoal** resources on the property mentioned above. This Mining Permit Area, as seen in Figure 1, is situated approximately 1,72km North-West of Die Heuwel and about 3,58 km North-West of Emalahleni.

Mining activities will be undertaken over a period of two (2) years. This project will entail an open cast method of excavation. The mine design will be according to the dimension of the applied mineral deposit within the project area, but overall mining activities will be limited to an area of 5 Ha as per mining permit requirements. The topsoil will be stockpiled elsewhere on site preferably next to the farm boundary and will be used during rehabilitation period. Once a box cut has been made, the overburden and mineral resources where necessary will be loosened by blasting. The loosened material will then be loaded onto trucks by excavators. A haul road will be situated at the side of the open cast, forming a ramp up which trucks can drive, carrying ore and waste rock. Waste rock will be piled up at the surface, near the edge of the open cast (waste dump). The waste dump will be tiered and stepped, to minimize degradation. All the activities will be guided by the project's EMPr such that the project does not impact the environment negatively.

## REGULATORY FRAMEWORK

Therefore, EIA through BAR & EMPr process to be undertaken will be conducted in accordance with the National Environmental Management Act (Act 107 of 1998) and Environmental Impact Assessment regulations as amended (April 2017). The activity is to extract the existence and occurrence of the applied mineral; therefore, this will be conducted in accordance with Mineral and Petroleum Resources Development Act, (Act 28 of 2002). Other regulatory guidelines to be followed includes National Water Act, 1998 (Act 36 of 1998), National Air Quality Standards (GN 1210: 2009) and National Dust Control Regulations (GN 827: 2013) as amended. These all will accurately be followed to ensure that identified impacts are

assessed and mitigated according to their significance so that the protection of the receiving environment and populations is met.

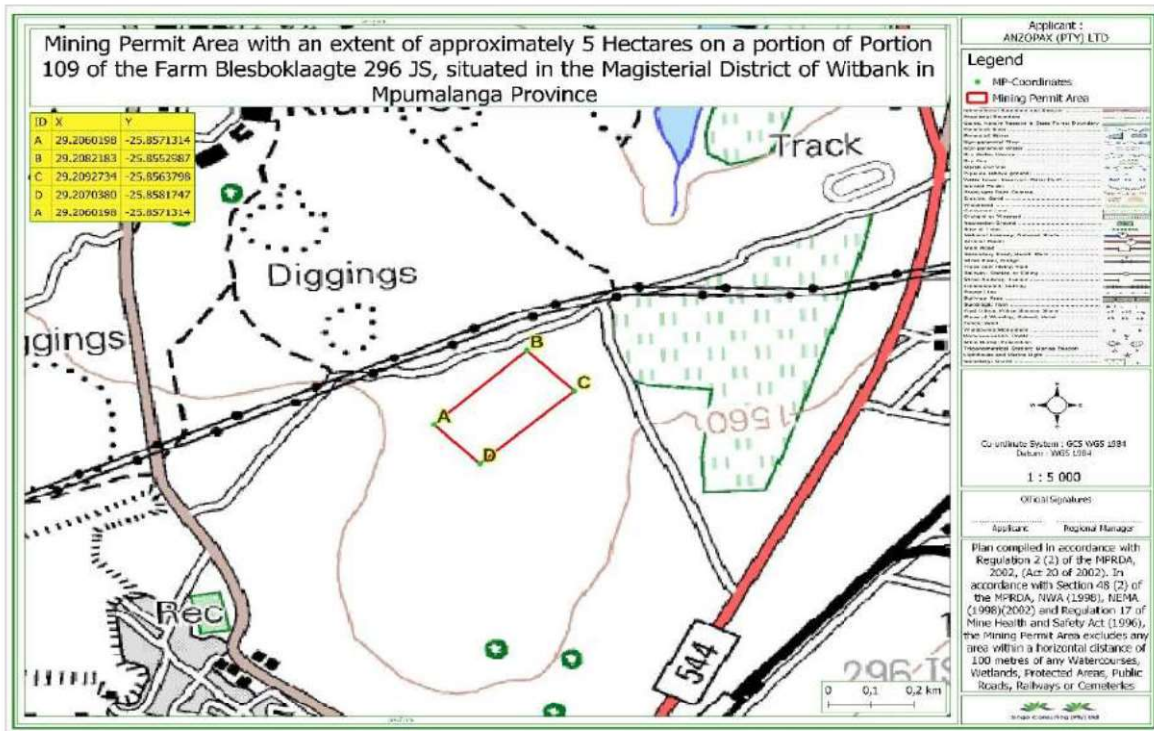

Figure 1: Regulation 2.2 map of the proposed project area

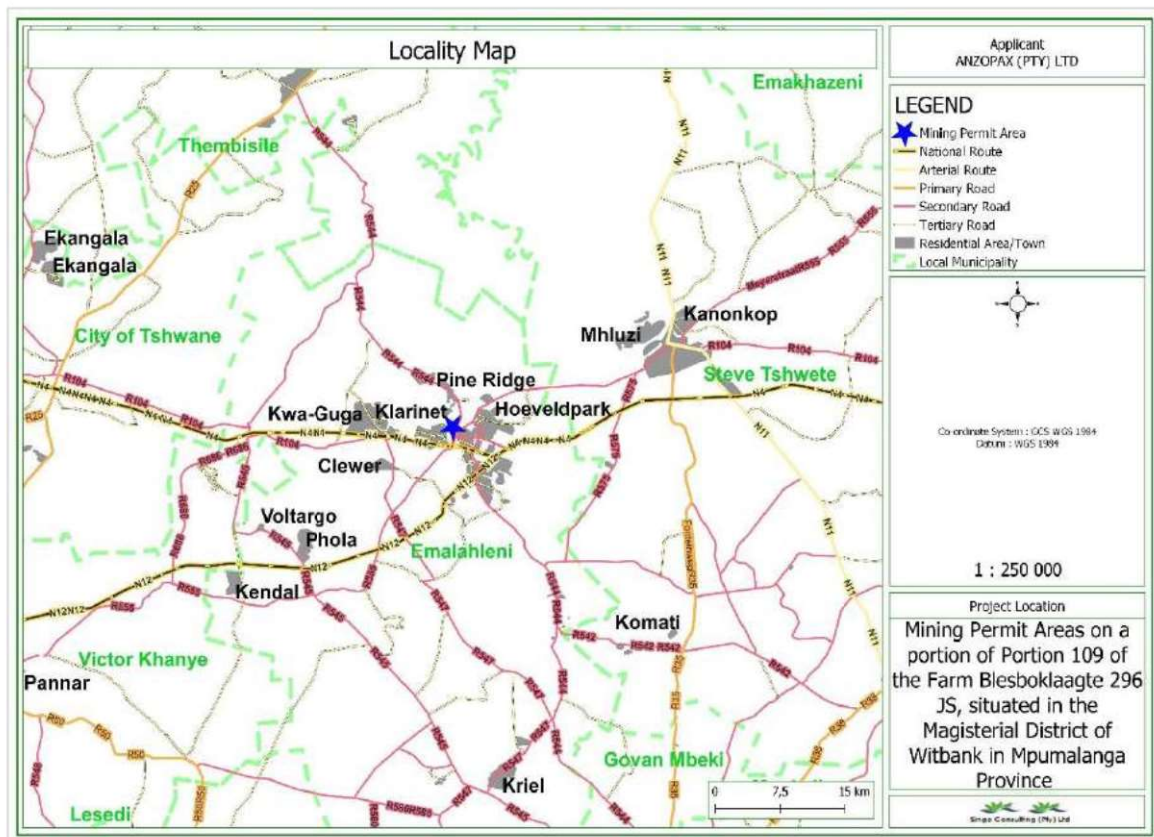

Figure 2: Locality map of the project area

## **BASIC AND ENVIRONMENTAL IMPACT ASSESSMENT PROCESSES**

These are planning and decision-making tools used in identifying potential environmental, economic and social consequences of a proposed activity prior the commencement of the activity. These together with the public issues and concerns are to be identified sufficiently early so that they can be assessed and incorporated into the final reports when/if necessary. These tools are regarded crucial because they are utilized to demonstrate to the relevant stakeholders about the potential impacts, which in turn leads to the mining application process being a success or declined.

## **PUBLIC PARTICIPATION PROCESS**

Public Participation remains a cornerstone of the Environmental Impact Assessment process. It ensures provision of relevant and enough information with openness and transparency. Public Participation process presents to I&APs, an opportunity to understand what the project is about, and affords them an opportunity to make valuable contributions towards the EIA process. I&AP can be any person, group of persons or organization interested in or affected by the proposed activity, and any organ of state that may have jurisdiction over any aspect of the activity. The key objective of PPP is to afford the I&APs with an opportunity to comment and provide valuable inputs during the planning phase of the project.

For this specific proposed project, I&APs will be given a period of 30 days to comment and raise issues/concerns with regards to this BID **(08<sup>th</sup> of April 2022- 13<sup>th</sup> of May 2022)**.

Please note the following:

- A notice will be published in the local paper, **Witbank News/Nuus (08<sup>th</sup> of April 2022)**
- A2 site notices will be placed around the **farm boundary, local library notice boards and identified public spaces.**
- The Draft BAR & EMPr will be made available at **Emalahleni Local Municipality & Klarinet Public Library.**
- The draft BAR & EMPr will be available for review from the **14<sup>th</sup> of May 2022 to 13<sup>th</sup> of June 2022.**
- Electronic copies of the DBAR and EMPr will be made available upon request via emails, Dropbox link, Google drive, We Transfer, etc. from Singo Consulting (Pty) Ltd using the contact details of the EAP below.

 <p><b>Singo Consulting (Pty) Ltd</b></p>	<p>Office No 870, 5 Balalaika Street          Tasbet park Ext 2,          Emalahleni,          1040          Cell: +27 61 868 7545          Tel: +27 13 692 0041          Fax: +27 86 5144 103          Email: <a href="mailto:bongokuhle@singoconsulting.co.za">bongokuhle@singoconsulting.co.za</a>          : <a href="mailto:admin@singoconsulting.co.za">admin@singoconsulting.co.za</a></p>
--	---

**REGISTRATION & COMMENT SHEET**

**Mining Permit and Environmental Authorization Application on portion of portion 109 of the farm Blesboklaagte 296 JS by Anzopax (Pty) Ltd (Dmre Ref: MP 30/5/1/1/2/13062 MP).**

Attention: **Ms Bongokuhle Sibiya**

Email: [bongokuhle@singoconsulting.co.za](mailto:bongokuhle@singoconsulting.co.za)

Title	Name	Surname		
Company				
Designation				
Address				
Tel No.		Fax No.		
E-mail		Cell No.		
I would like to receive my notifications be (mark with "X"):	Post:	<input type="checkbox"/>	E-mail:	<input type="checkbox"/>
	SMS:	<input type="checkbox"/>	Fax:	<input type="checkbox"/>
<b>Please indicate why you would have an interest in the above-mentioned project.</b>				
<b>Please provide your comments and questions here:</b>				
<i>Please feel free to attach a separate document</i>				
<b>Please add any person you think may be interested and affected parties:</b>				
Full name		Company		
Address				
E-mail		Contact No.		

# BACKGROUND INFORMATION DOCUMENT

## Application:

Mining Permit for on portion of  
portion 109 of the farm  
Blesboklaagte 296 JS

## Prepared by:

  
Singo Consulting (Pty) Ltd

## Prepared for:

Italo Clothings (Pty)  
Ltd

Local Municipality: Emalahleni

## INTRODUCTION AND THE PURPOSE OF THIS DOCUMENT

Singo Consulting (Pty) Ltd has been appointed as an independent Environmental Consultant by **Italo Clothings (Pty) Ltd** to conduct Environmental Impact Assessment (EIA), compile Basic Assessment Report (BAR) & Environmental Management Programme report (EMPr) and undertake Public Participation Process (PPP). This is done for processes of acquiring Environmental Authorization for the proposed Mining Permit Application within portion of portion 109 of the farm Blesboklaagte 296 JS, situated under Local Municipality of Emalahleni, under Nkangala District Municipality jurisdiction of Emalahleni Magisterial District in Mpumalanga Province. **DMRE Ref: MP 30/5/1/1/3/ (13061) MP.**

The Purpose of this Background Information Document (BID) is to provide a perfunctory description of the project and outline EIA processes to be followed and contributions from Interested and Affected Parties (I&APs) on the issues related to the project in question, allowing comments and concerns to be raised.

Results of the EIA (BAR & EMPr), both negative and positive will be submitted and made available to the relevant Departments such as the Department of Mineral Resources and if requested, Environmental Affairs, Water and Sanitation, Landowners and other interested stakeholders.

This Background Information Document therefore requests and invite I&APs to comment on the environmental, physical, social, and economic impacts associated with the proposed Mining Activities. Be assured that your comments are of great value as they ensure that relevant issues are taken into consideration. Attached at the end of this document is a registration form, kindly complete it and send it back to **Ms Masindi Nefale** through given means of communication also attached there.

## PROJECT DESCRIPTION

Mining Permit Application has been submitted for the extraction of **Coal and Pseudocoal** on the property mentioned above. This Mining Permit Area, as seen in figure 1 & 2 below, is situated approximately 5.02 km West of Emalahleni/Witbank town and approximately 22.6 km North-East of Phola.

Mining activities will be undertaken over a period of two (2) years. This project will entail an open cast method of excavation. The mine design will be developed according to the dimension of the applied mineral deposit within the project area, but overall mining activities will be limited to an area of 5 Ha as per mining permit requirements. The topsoil will be stockpiled in the form of a berm alongside the boundary of the mine and will be used during rehabilitation period. Once a box cut has been made, the overburden and mineral resources where necessary will be loosened by blasting. The loosened material will then be loaded onto trucks by excavators. A haul road will be situated at the side of the pit, forming a ramp up which trucks can drive, carrying ore and waste rock. Waste rock will be piled up at the surface, near the edge of the open pit (waste dump). The waste dump will be tiered and stepped, to minimize degradation. All the activities will be guided by the project's EMPr such that the project does not impact the environment negatively.

## REGULATORY FRAMEWORK

Therefore, EIA process through BAR & EMPr to be undertaken will be conducted in accordance with the National Environmental Management Act (Act 107 of 1998) and Environmental Impact Assessment Regulations as amended (April 2017).

The activity is to extract the existence and occurrence of the applied minerals; therefore, this will be conducted in accordance with Mineral and Petroleum Resources Development Act, (Act 28 of 2002). Other regulatory guidelines to be followed include National Water Act, 1998 (Act 36 of 1998), National Air Quality Standards (GN 1210: 2009) and National Dust Control Regulations (GN 827: 2013).

These all will accurately be followed to ensure that identified impacts are assessed and mitigated according to their significance so that the protection of the receiving environment and populations is met.

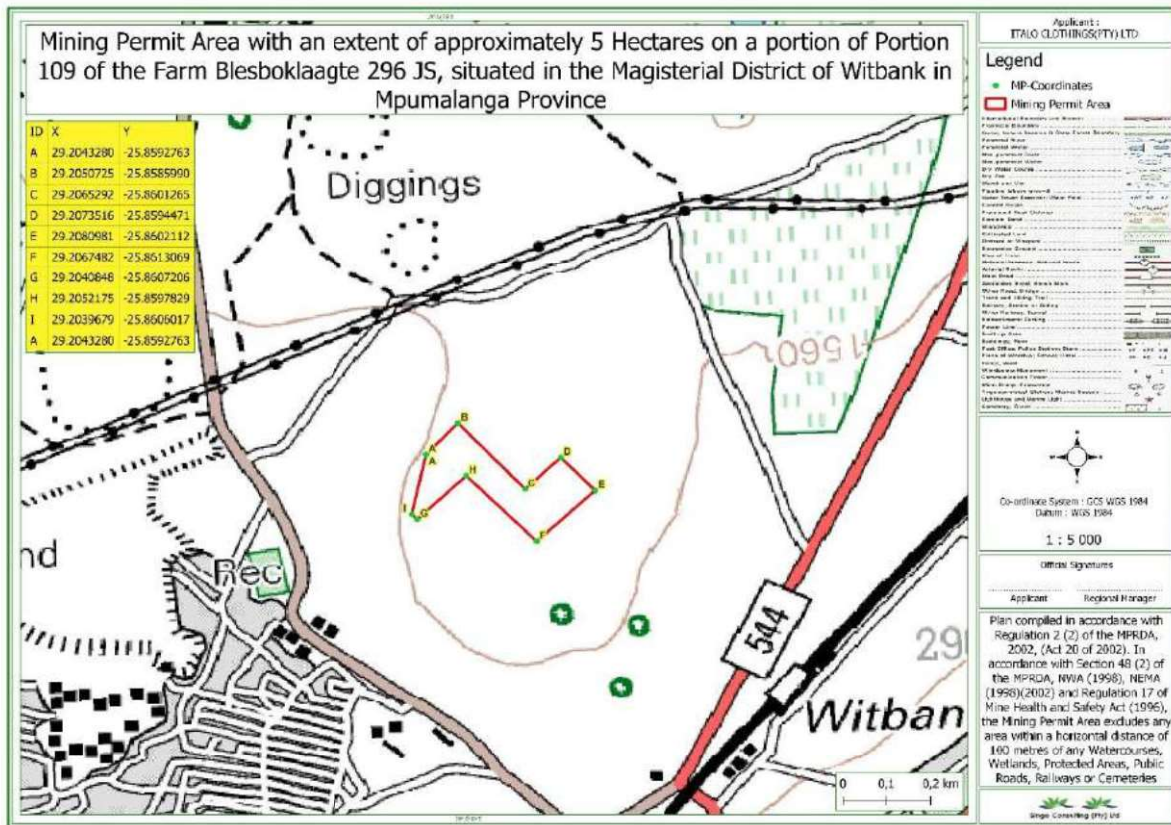

Figure 1: Regulation 2.2 Map of the proposed project area

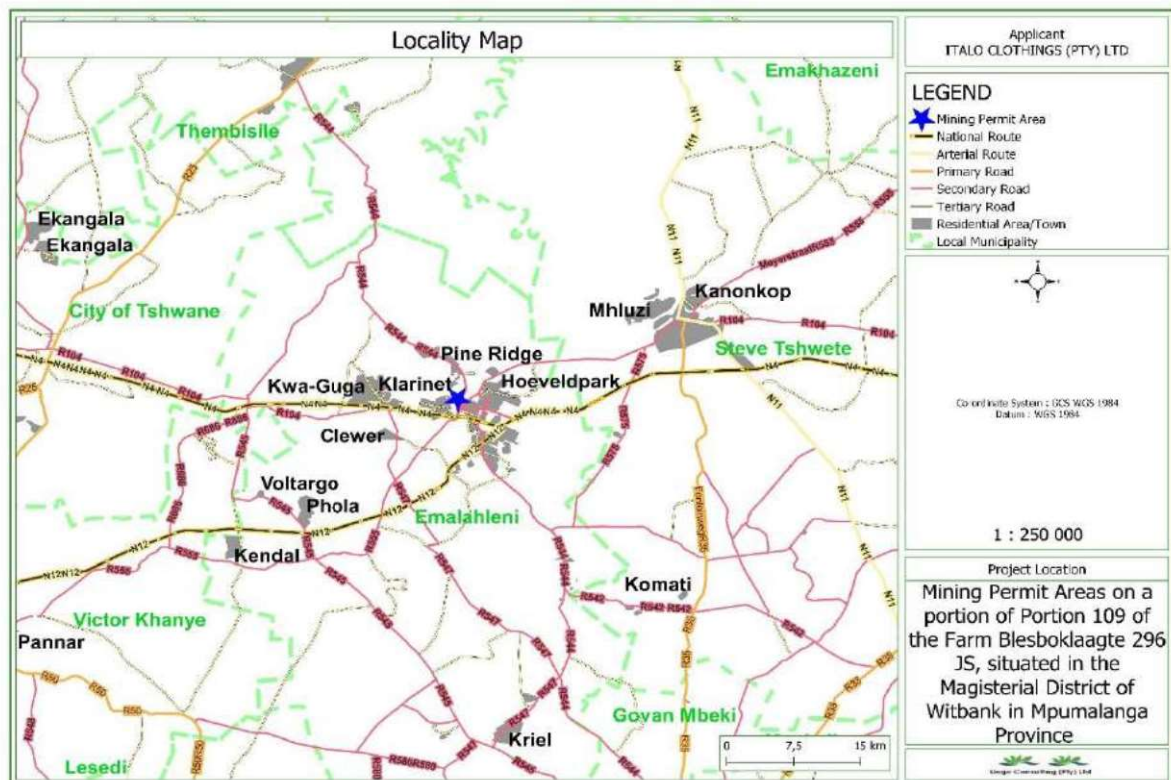

Figure 2: Locality Map of the proposed project area

## **BASIC AND ENVIRONMENTAL IMPACT ASSESSMENT PROCESSES**

These are planning and decision-making tools used in identifying potential environmental, economic and social consequences of a proposed activity prior the commencement of the activity.

These together with the public issues and concerns are to be identified sufficiently early so that they can be assessed and incorporated into the final reports when/if necessary.

These tools are regarded crucial because they are utilized in order to demonstrate to the relevant stakeholders about the potential impacts, which in turn leads to the Mining application process being a success or declined.

## **PUBLIC PARTICIPATION PROCESS**

Public Participation remains a cornerstone of the Environmental Impact Assessment process. It ensures provision of relevant and enough information with openness and transparency. Public Participation process presents to I&APs, an opportunity to understand what the project is about, and affords them an opportunity to make valuable contributions towards the EIA process (BAR & EMPr).

I&AP can be any person, group of persons or organization interested in or affected by the proposed activity, and any organ of state that may have jurisdiction over any aspect of the activity.

The key objective of PPP is to afford the I&APs with an opportunity to comment and provide valuable inputs during the planning phase of the project.

For this specific proposed project, I&APs will be given a period of 30 days to comment and raise issues/concerns with regards to this BID.

Kindly keep the following dates:

- ✦ Stakeholder engagement and consultation: **April 2022**
- ✦ Review of draft BAR & EMPr: **Saturday the 21<sup>st</sup> of May 2022 to Monday the 20<sup>th</sup> of June 2022**
- ✦ Submission of the Final BAR & EMPr: **26<sup>th</sup> of July 2022**





**Office No:** 870, 5 Balalaika Street, Tasbet Park  
 Ext 2, eMalahleni (Witbank), 1035.  
**Cell:** +27 76 324 5499  
**Tel:** +27 13 692 0041  
**Fax:** +27 86 5144 103  
**Email:** [masindi@singoconsulting.co.za](mailto:masindi@singoconsulting.co.za)  
 : [admin@singoconsulting.co.za](mailto:admin@singoconsulting.co.za)

**REGISTRATION & COMMENT SHEET**

Mining Permit Application on portion of portion 109 of the farm Blesboklaagte 296  
 JS with DMRE Ref: MP 30/5/1/1/3/ (13061) MP.

Attention: **Masindi Nefale**

Email: [masindi@singoconsulting.co.za](mailto:masindi@singoconsulting.co.za)

Title	Name	Surname
Company		
Designation		
Address		
Tel No.	Fax No.	
E-mail	Cell No.	
I would like to receive my notifications be (mark with "X"):	Post <input type="checkbox"/>	E-mail: <input type="checkbox"/> Fax: <input type="checkbox"/>
<b>Please indicate why you would have an interest in the above-mentioned project.</b>		
<b>Please provide your comments and questions here:</b>		
<i>Please feel free to attach a separate document</i>		
<b>Please add any person you think may be interested and affected parties:</b>		
Full name	Company	
Address		
E-mail	Contact No.	

# BACKGROUND INFORMATION DOCUMENT (BID)

Mining Permit and Environmental Authorization application for Coal and Pseudocoal on portion of portion 109 of the farm Blesboklaagte 296 JS situated under District of Emalaheni, Mpumalanga Province.

DMRE REF: MP 30/5/1/1/3/13063 MP



  
**Singo Consulting (Pty) Ltd**

Office No. 870, 5 Balalaika Street  
Tasbet park ext 2  
eMalaheni  
1040.

Contact person: Ms Sithokozile Gcabashe  
Tel No.: +27 13 692 0041  
Fax No.: +27 86 514 4103  
Cell No.: +27 68 671 3545  
Email: [sithokozile@singoconsulting.co.za](mailto:sithokozile@singoconsulting.co.za)

**Marangeni Trading &  
Projects (Pty) Ltd**

**2022**

## INTRODUCTION AND THE PURPOSE OF THIS DOCUMENT

**Singo Consulting (Pty) Ltd** has been appointed as an independent Environmental Consultant by **Marangeni Trading & Projects (Pty) Ltd** to conduct Environmental Impact Assessment (EIA), Compile a Basic Assessment Report (BAR), Compile an Environmental Management Programme report (EMPr) and undertake Public Participation Process (PPP). This is done for processes of acquiring Environmental Authorization for the proposed Mining permit Application **on Portion of Portion 109 of the farm Blesboklaagte 296 JS**, under the **District of Emalahleni, Mpumalanga Province. (DMRE Ref: MP 30/5/1/1/3/13063 MP)**

The Purpose of this Background Information Document (BID) is to provide a perfunctory description of the project and outline EIA processes to be followed and contributions from Interested and Affected Parties (I&APs) on the issues related to the project in question, allowing comments and concerns to be raised.

Results of the EIA, both negative and positive will be submitted and made available to the relevant Departments such as the Department of Mineral Resources and Energy and if requested, Environmental Affairs, Water and Sanitation, Landowner and other interested stakeholders. This Background Information Document therefore requests and invite I&APs to comment on the environmental, physical, social and economic impacts associated with the proposed Mining permit activities. Be assured that your comments are of great value as they ensure that relevant issues are taken into consideration. Attached at the end of this document is a registration form, kindly complete it and send it back to **Ms Sithokozile Gcabashe** through given means of communication also attached there.

## PROJECT DESCRIPTION

Mining Permit Application has been submitted for the extraction of **Coal and Pseudocoal** resources on the property mentioned above. This Mining Permit Area, as seen in Figure 1, is situated approximately 2 km East of Coronation Village and about 2.5 km Northwest of Emalahleni central.

Mining activities will be undertaken over a period of two (2) years. This project will entail an open cast method of excavation. The mine design will be according to the dimension of the applied mineral deposit within the project area, but overall mining

activities will be limited to an area of 5 Ha as per mining permit requirements. The topsoil will be stockpiled elsewhere on site preferably next to the farm boundary and will be used during rehabilitation period. Once a box cut has been made, the overburden and mineral resources where necessary will be loosened by blasting. The loosened material will then be loaded onto trucks by excavators. A haul road will be situated at the side of the open cast, forming a ramp up which trucks can drive, carrying ore and waste rock. Waste rock will be piled up at the surface, near the edge of the open cast (waste dump). The waste dump will be tiered and stepped, to minimize degradation. All the activities will be guided by the project's EMPr such that the project does not impact the environment negatively.

### **REGULATORY FRAMEWORK**

Therefore, EIA through BAR & EMPr process to be undertaken will be conducted in accordance with the National Environmental Management Act (Act 107 of 1998) and Environmental Impact Assessment regulations as amended (April 2017). The activity is to extract the existence and occurrence of the applied mineral; therefore, this will be conducted

in accordance with Mineral and Petroleum Resources Development Act, (Act 28 of 2002). Other regulatory guidelines to be followed includes National Water Act, 1998 (Act 36 of 1998), National Air Quality Standards (GN 1210: 2009) and National Dust Control Regulations (GN 827: 2013) as amended. These all will accurately be followed to ensure that identified impacts are assessed and mitigated according to their significance so that the protection of the receiving environment and populations is met.



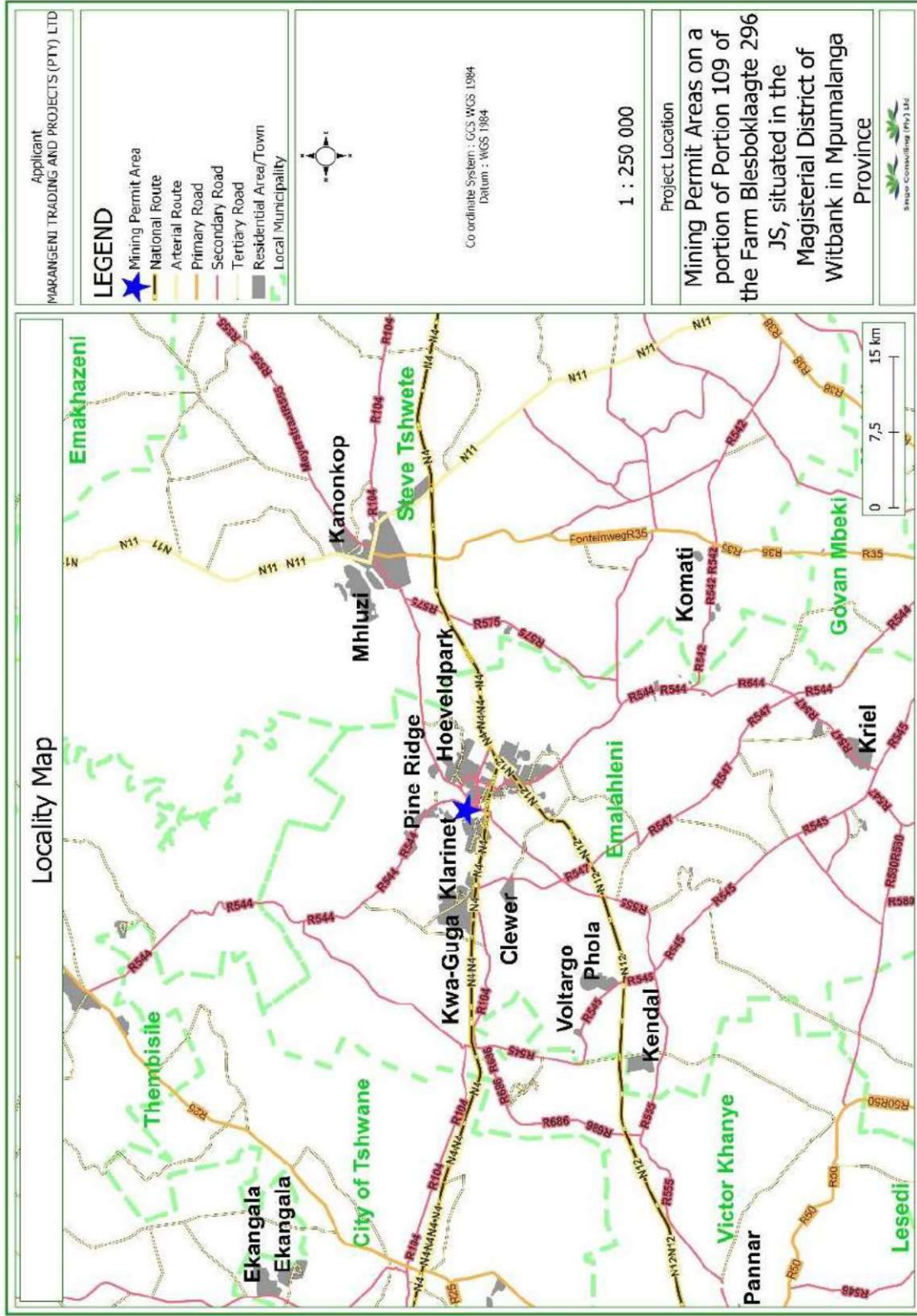

Figure 2: Locality map of the project area

## BASIC AND ENVIRONMENTAL IMPACT ASSESSMENT PROCESSES

These are planning and decision-making tools used in identifying potential environmental, economic, and social consequences of a proposed activity prior to the commencement of the activity. These together with the public issues and concerns are to be identified sufficiently early so that they can be assessed and incorporated into the final reports when/if necessary. These tools are regarded as crucial because they are utilized to demonstrate to the relevant stakeholders about the potential impacts, which in turn leads to the mining application process being a success or declined.

## PUBLIC PARTICIPATION PROCESS

Public Participation remains a cornerstone of the Environmental Impact Assessment process. It ensures the provision of relevant and enough information with openness and transparency. The public Participation process presents to I&APs, an opportunity to understand what the project is about, and affords them an opportunity to make valuable contributions to the EIA process. I&AP can be any person, group of persons, or organization interested in or affected by the proposed activity, and any organ of state that may have jurisdiction over any aspect of the activity. The key objective of PPP is to afford the I&APs an opportunity to comment and provide valuable inputs during the planning phase of the project.

For this specific proposed project, I&APs will be given a period of 30 days to comment and raise issues/concerns with regards to this BID. Kindly send all your comments to reach Ms Sithokozile Gcabashe before the **20<sup>th</sup> of June 2022**).

### **Please note the following:**

- A2 site notices will be placed around the **farm boundary, local library notice boards, and identified public spaces.**
- The Draft BAR & EMPr will be made available at **Emalahleni Local Municipality & Klarinet Public Library.**
- The draft BAR & EMPr will be available for review from **Saturday the 21<sup>st</sup> of May 2022 to Monday the 20<sup>th</sup> of June 2022.**
- Electronic copies of the DBAR and EMPr will be made available upon request via emails, Dropbox link, Google drive, We Transfer, etc. from Singo Consulting (Pty) Ltd using the contact details of the EAP below.



**Singo Consulting (Pty) Ltd**

Office No 870, 5 Balalaika Street

Tasbet park Ext 2,

Emalaheni,

1040

Cell: +27 82 577 6395

Tel: +27 13 692 0041

Fax: +27 86 5144 103

Email: [sithokozile@singoconsulting.co.za](mailto:sithokozile@singoconsulting.co.za)

: [admin@singoconsulting.co.za](mailto:admin@singoconsulting.co.za)

## REGISTRATION & COMMENT SHEET

Mining Permit and Environmental Authorization Application on portion of portion 109 of the farm Blesboklaagte 296 JS

by Marangeni Trading & Projects (Pty) Ltd

(DMRE REF: MP 30/5/1/1/3/13063 MP).

Attention: **Ms Sithokozile Gcabashe**

Email: [sithokozile@singoconsulting.co.za](mailto:sithokozile@singoconsulting.co.za)

<b>Title</b>	<b>Name</b>	<b>Surname</b>	
<b>Company</b>			
<b>Designation</b>			
<b>Address</b>			
<b>Tel No.</b>		<b>Fax No.</b>	
<b>E-mail</b>		<b>Cell No.</b>	
<b>I would like to receive my notifications be (mark with "X"):</b>	Post: <input type="checkbox"/>	E-mail: <input type="checkbox"/>	
	SMS: <input type="checkbox"/>	Fax: <input type="checkbox"/>	
<b>Please indicate why you would have an interest in the above-mentioned project.</b>			
<b>Please provide your comments and questions here:</b>			
<i>Please feel free to attach a separate document</i>			
<b>Please add any person you think may be interested and affected parties:</b>			
<b>Full name</b>		<b>Company</b>	
<b>Address</b>			
<b>E-mail</b>		<b>Contact No.</b>	



## BACKGROUND INFORMATION DOCUMENT (BID)

Mining Permit and Environmental Authorization application for Coal and Pseudocoal on portion of portion 109 of the farm Blesboklaagte 296 JS situated under District of Emalahleni, Mpumalanga Province.

DMRE REF: MP 30/5/1/1/3/13064 MP



### Singo Consulting (Pty) Ltd

Office No. 870, 5 Balalaika Street  
Tasbet park ext 2  
eMalahleni  
1040.

Contact person: Ms Bongokuhle Sibiyi  
Tel No.: +27 13 692 0041  
Fax No.: +27 86 514 4103  
Cell No.: +27 68 671 3545  
Email: [sinazo@singoconsulting.co.za](mailto:sinazo@singoconsulting.co.za)

### Opulous Coal (Pty) Ltd

Office 317, Killarney Mall  
66 Riviera Road,  
Killarney  
Johannesburg,  
2196.

2022

## INTRODUCTION AND THE PURPOSE OF THIS DOCUMENT

**Singo Consulting (Pty) Ltd** has been appointed as an independent Environmental Consultant by **Opulous Coal (Pty) Ltd** to conduct Environmental Impact Assessment (EIA), Compile a Basic Assessment Report (BAR), Compile an Environmental Management Programme report (EMPr) and undertake Public Participation Process (PPP). This is done for processes of acquiring Environmental Authorization for the proposed Mining permit Application **on portion of portion 109 of the farm Blesboklaagte 296 JS**, under the **District of Emalahleni, Mpumalanga Province. (DMRE Ref: MP 30/5/1/1/3/13064 MP)**

The Purpose of this Background Information Document (BID) is to provide a perfunctory description of the project and outline EIA processes to be followed and contributions from Interested and Affected Parties (I&APs) on the issues related to the project in question, allowing comments and concerns to be raised.

Results of the EIA, both negative and positive will be submitted and made available to the relevant Departments such as the Department of Mineral Resources and Energy and if requested, Environmental Affairs, Water and Sanitation, Landowner and other interested stakeholders. This Background Information Document therefore requests and invite I&APs to comment on the environmental, physical, social and economic impacts associated with the proposed Mining permit activities. Be assured that your comments are of great value as they ensure that relevant issues are taken into consideration. Attached at the end of this document is a registration form, kindly complete it and send it back to **Ms Bongokuhle Sibiya** through given means of communication also attached there.

## PROJECT DESCRIPTION

Mining Permit Application has been submitted for the extraction of **Coal and Pseudocoal** resources on the property mentioned above. This Mining Permit Area, as seen in Figure 1, is situated approximately 1,72km North-West of Die Heuwel and about 3,58 km North-West of Emalahleni.

Mining activities will be undertaken over a period of two (2) years. This project will entail an open cast method of excavation. The mine design will be according to the dimension of the applied mineral deposit within the project area, but overall mining activities will be limited to an area of 5 Ha as per mining permit requirements. The topsoil will be stockpiled elsewhere on site preferably next to the farm boundary and will be used during rehabilitation period. Once a box cut has been made, the overburden and mineral resources where necessary will be loosened by blasting. The loosened material will then be loaded onto trucks by excavators. A haul road will be situated at the side of the open cast, forming a ramp up which trucks can drive, carrying ore and waste rock. Waste rock will be piled up at the surface, near the edge of the open cast (waste dump). The waste dump will be tiered and stepped, to minimize degradation. All the activities will be guided by the project's EMPr such that the project does not impact the environment negatively.

## REGULATORY FRAMEWORK

Therefore, EIA through BAR & EMPr process to be undertaken will be conducted in accordance with the National Environmental Management Act (Act 107 of 1998) and Environmental Impact Assessment regulations as amended (April 2017). The activity is to extract the existence and occurrence of the applied mineral; therefore, this will be conducted in accordance with Mineral and Petroleum Resources Development Act, (Act 28 of 2002). Other regulatory guidelines to be followed includes National Water Act, 1998 (Act 36 of 1998), National Air Quality Standards (GN 1210: 2009) and National Dust Control Regulations (GN 827: 2013) as amended. These all will accurately be followed to ensure that identified impacts are

assessed and mitigated according to their significance so that the protection of the receiving environment and populations is met.

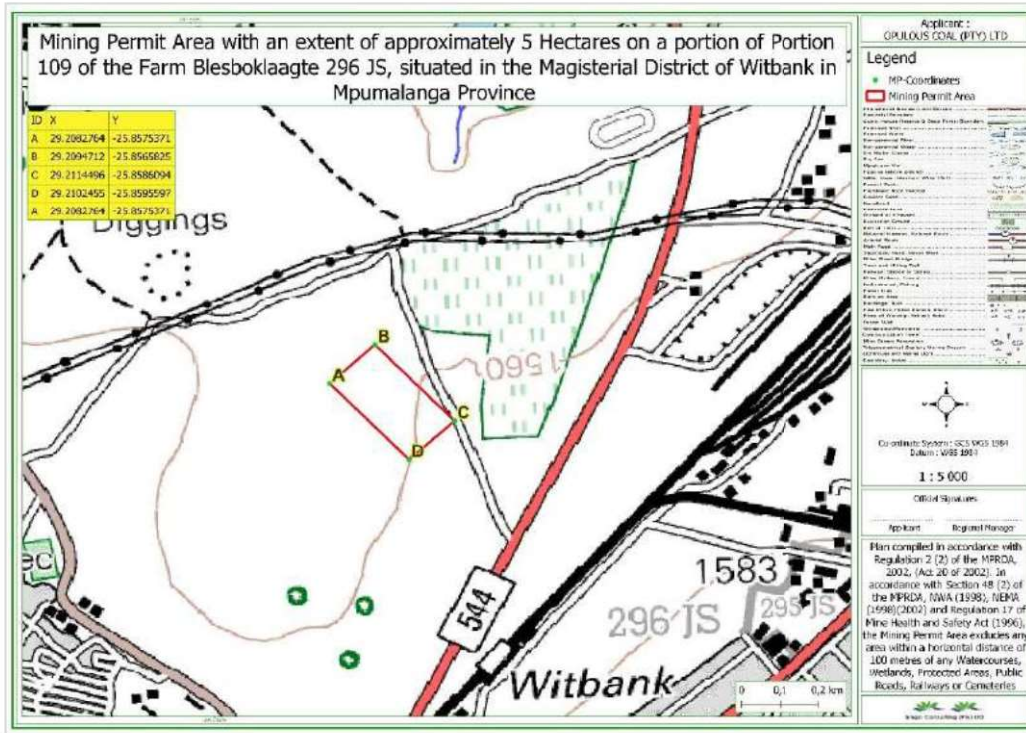

Figure 1: Regulation 2.2 map of the proposed project area

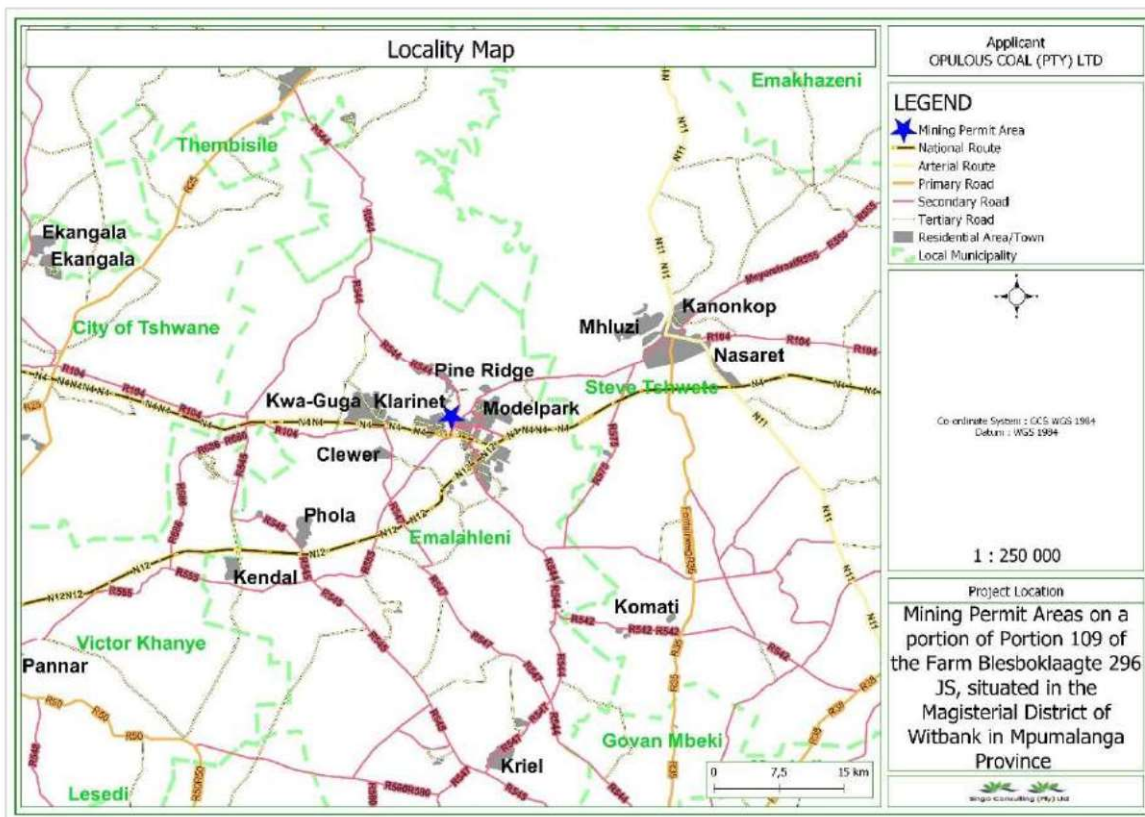

Figure 2: Locality map of the project area

## **BASIC AND ENVIRONMENTAL IMPACT ASSESSMENT PROCESSES**

These are planning and decision-making tools used in identifying potential environmental, economic, and social consequences of a proposed activity prior to the commencement of the activity. These together with the public issues and concerns are to be identified sufficiently early so that they can be assessed and incorporated into the final reports when/if necessary. These tools are regarded as crucial because they are utilized to demonstrate to the relevant stakeholders about the potential impacts, which in turn leads to the mining application process being a success or declined.

## **PUBLIC PARTICIPATION PROCESS**

Public Participation remains a cornerstone of the Environmental Impact Assessment process. It ensures the provision of relevant and enough information with openness and transparency. The public Participation process presents to I&APs, an opportunity to understand what the project is about, and affords them an opportunity to make valuable contributions to the EIA process. I&AP can be any person, group of persons, or organization interested in or affected by the proposed activity, and any organ of state that may have jurisdiction over any aspect of the activity. The key objective of PPP is to afford the I&APs an opportunity to comment and provide valuable inputs during the planning phase of the project.

For this specific proposed project, I&APs will be given a period of 30 days to comment and raise issues/concerns with regards to this BID **(14<sup>th</sup> of April 2022- 20<sup>th</sup> of May 2022)**.

Please note the following:

- A notice will be published in the local paper, **Witbank News/Nuus (14<sup>th</sup> of April 2022)**
- A2 site notices will be placed around the **farm boundary, local library notice boards, and identified public spaces.**
- The Draft BAR & EMPr will be made available at **Emalahleni Local Municipality & Klarinet Public Library.**
- The draft BAR & EMPr will be available for review from **Saturday the 21<sup>st</sup> of May 2022 to Monday the 20<sup>th</sup> of June 2022.**
- Electronic copies of the DBAR and EMPr will be made available upon request via emails, Dropbox link, Google drive, We Transfer, etc. from Singo Consulting (Pty) Ltd using the contact details of the EAP below.

 <p><b>Singo Consulting (Pty) Ltd</b></p>	<p>Office No 870, 5 Balalaika Street  Tasbet park Ext 2,  Emalahleni,  1040  Cell: +27 68 671 3545  Tel: +27 13 692 0041  Fax: +27 86 5144 103  Email: <a href="mailto:sinazo@singoconsulting.co.za">sinazo@singoconsulting.co.za</a>  : <a href="mailto:admin@singoconsulting.co.za">admin@singoconsulting.co.za</a></p>
--	---

## REGISTRATION & COMMENT SHEET

Mining Permit and Environmental Authorization Application on portion of portion 109 of the farm Blesboklaagte 296 JS by Opolus Coal (Pty) Ltd (DMRE REF: MP 30/5/1/1/3/13064 MP).

Attention: **Ms Sinazo Bhengu**

Email: [sinazo@singoconsulting.co.za](mailto:sinazo@singoconsulting.co.za)

Title	Name			Surname		
Company						
Designation						
Address						
Tel No.			Fax No.			
E-mail			Cell No.			
I would like to receive my notifications be (mark with "X"):			Post:	<input type="checkbox"/>	E-mail:	<input type="checkbox"/>
			SMS:	<input type="checkbox"/>	Fax:	<input type="checkbox"/>
<b>Please indicate why you would have an interest in the above-mentioned project.</b>						
<b>Please provide your comments and questions here:</b>						
<b>Please add any person you think may be interested and affected parties:</b>						
Full name			Company			
Address						
E-mail			Contact No.			

*Please feel free to attach a separate document*

# Background Information Document (BID)

for Mining Permit Application by PL Mokiting Wathabo (Pty) Ltd in respect of portion of portion 109 of the Farm Blesboklaagte 296 JS, under the Magisterial District of Emalahleni, Mpumalanga Province.

DMRE REF: MP 30/5/1/3/2/13071 MP



PREPARED FOR

**PL Mokiting Wathabo (Pty) Ltd**

1410 Tshaka Street  
Lynnville, eMalahleni  
1039

PREPARED BY:



**Singo Consulting (Pty) Ltd**

Office 870, 5 Balalaika Street, Tasbet Park Ext 2,  
Witbank, 1040  
Tel: +27 13 6920 041  
Cell: +27 71 8952 436  
[betty@singoconsulting.co.za](mailto:betty@singoconsulting.co.za)

## INTRODUCTION AND THE PURPOSE OF THIS DOCUMENT

Singo Consulting (Pty) Ltd has been appointed as an independent Environmental Consultant by **PL Mokiting Wathabo (Pty) Ltd** to conduct Environmental Impact Assessment (EIA), Compile an Environmental Management Programme report (EMPr) and undertake Public Participation Process (PPP). This is done for processes of acquiring Environmental Authorization for the proposed Mining Permit Application for **Coal** on portion of portion 109 of the farm Blesboklaagte 296 JS, under the Magisterial District of Emalahleni, Mpumalanga Province.

The Purpose of this Background Information Document (BID) is to provide a perfunctory description of the project and outline EIA processes to be followed and contributions from Interested and Affected Parties (I&APs) on the issues related to the project in question, allowing comments and concerns to be raised.

Results of the EIA, both negative and positive will be submitted and made available to the relevant Departments such as the Department of Mineral Resources and if requested, Environmental Affairs, Water and Sanitation, Landowners and other interested stakeholders.

This Background Information Document therefore requests and invite I&APs to comment on the environmental, physical, Social and economic impacts associated with the proposed mining activities. Be assured that your comments are of great value as they ensure that relevant issues are taken into consideration. Attached at the end of this document is a registration form, kindly complete it and send it back to **Ms Betty Ntuli** through given means of communication also attached there.

## PROJECT DESCRIPTION

Mining Permit Application has been submitted for the extraction of **Coal** resources on the property mentioned above. This Mining Permit Area, as seen in Figure 1, is situated approximately 1.79 km North East of Die Heuwel.

Mining activities will be undertaken over a period of two (2) years. This project will entail an open cast method of excavation. The mine design will be developed according to the dimension of the applied mineral deposit within the project area, but overall mining activities will be limited to an area of 5 Ha as per mining permit requirements. The topsoil will be stockpiled elsewhere on site preferably next to the farm boundary and will be used during rehabilitation period. Once a box cut has been made, the overburden and mineral resources where necessary will be loosened by blasting. The loosened material will then be loaded onto trucks by excavators. A haul road will be situated at the side of the pit, forming a ramp up which trucks can drive, carrying ore and waste rock. Waste rock will be piled up at the surface, near the edge of the open pit (waste dump). The waste dump will be tiered and stepped, to minimize degradation. All the activities will be guided by the project's EMPr such that the project does not impact the environment negatively.

## REGULATORY FRAMEWORK

Therefore, EIA through BAR & EMPr process to be undertaken will be conducted in accordance with the National Environmental Management Act (Act 107 of 1998) and Environmental Impact Assessment regulations as amended (April 2017).

The activity is to extract the existence and occurrence of the applied mineral; therefore, this will be conducted in accordance with Mineral and Petroleum Resources Development Act, (Act 28 of 2002). Other regulatory guidelines to be followed includes National Water Act, 1998 (Act 36 of 1998), National Air Quality Standards (GN 1210: 2009) and National Dust Control Regulations (GN 827: 2013 ) as amended.

These all will accurately be followed to ensure that identified impacts are assessed and mitigated according to their significance so that the protection of the receiving environment and populations is met.

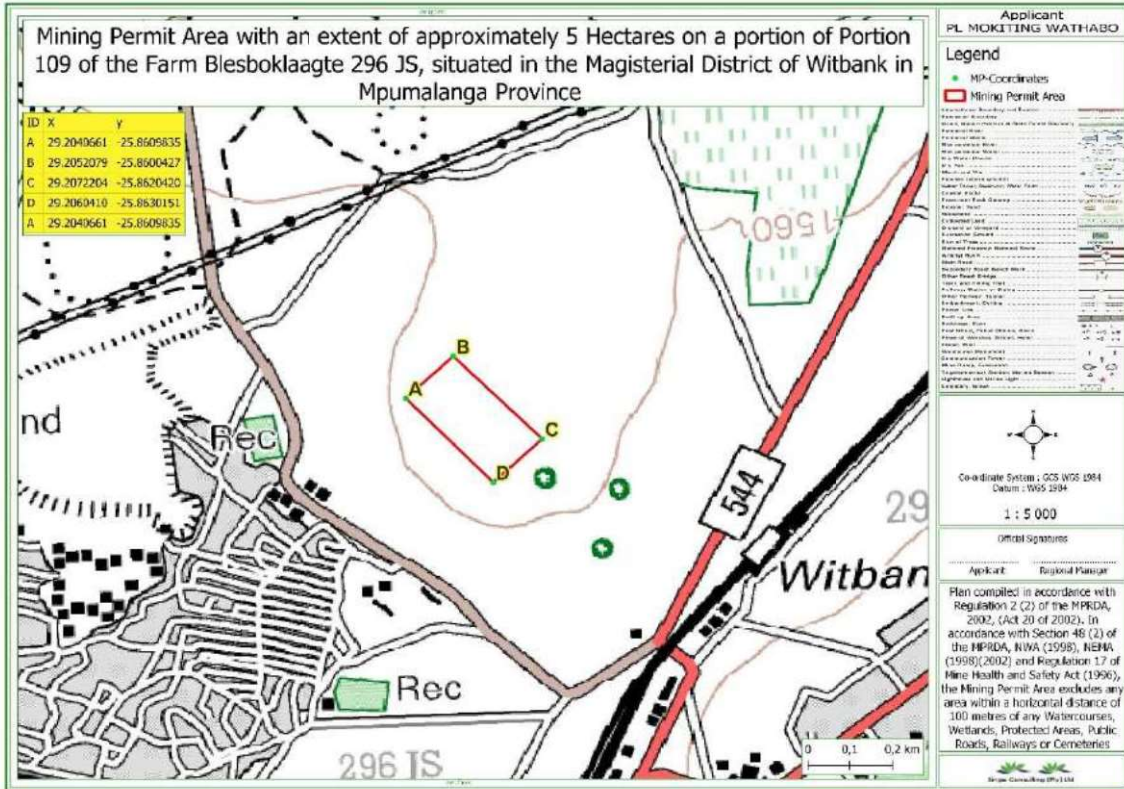

Figure 1: Regulation 2.2 plan of the proposed project

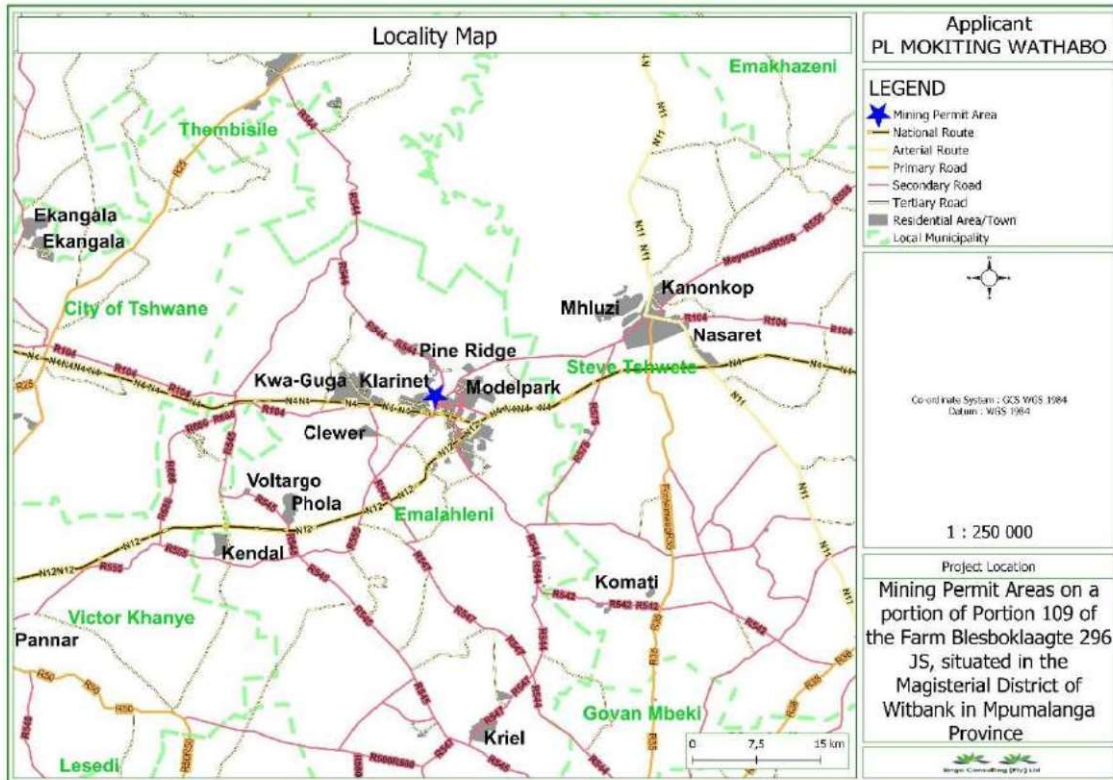

Figure 2: Locality map of the proposed project



## BASIC AND ENVIRONMENTAL IMPACT ASSESSMENT PROCESSES

These are planning and decision-making tools used in identifying potential environmental, economic and social consequences of a proposed activity prior the commencement of the activity. These together with the public issues and concerns are to be identified sufficiently early so that they can be assessed and incorporated into the final reports when/if necessary. These tools are regarded crucial because they are utilized to demonstrate to the relevant stakeholders about the potential impacts, which in turn leads to the mining application process being a success or declined.

## PUBLIC PARTICIPATION PROCESS

Public Participation remains a cornerstone of the Environmental Impact Assessment process. It ensures provision of relevant and enough information with openness and transparency. Public Participation process presents to I&APs, an opportunity to understand what the project is about, and affords them an opportunity to make valuable contributions towards the EIA process.

I&AP can be any person, group of persons or organization interested in or affected by the proposed activity, and any organ of state that may have jurisdiction over any aspect of the activity. The key objective of PPP is to afford the I&APs with an opportunity to comment and provide valuable inputs during the planning phase of the project.

For this specific proposed project, I&APs will be given a period of 30 days to comment and raise issues/concerns with regards to this BID (**15 April 2022 to 20 May 2022**).

Please note the following:

- A notice will be published in the local paper, *Witbank news* (**15 April 2022**).
- A2 site notices will be placed around the farm boundary, local library notice boards and identified public spaces.
- The Draft BAR & EMPr will be made available at Klarinet Public Library (Blesboklaagte 296-JS, Emalahleni, 1035).
- The draft BAR & EMPr will be available for review from **21 May 2022 to 20 June 2022**.
- The electronic copies will be made available upon request from Singo Consulting (Pty) Ltd, using the detailed EAP'S contact's below, via emails; Dropbox link; Google drive; WeTransfer, etc.



Office 870, 5 Balalaika Street, Tasbet Park Ext 2,  
 Witbank, 1040  
**Cell:** +27 71 895 2436  
**Tel:** +27 13 692 0041  
**Fax:** +27 86 5144 103  
**Email:** [betty@singoconsulting.co.za](mailto:betty@singoconsulting.co.za)  
 : [admin@singoconsulting.co.za](mailto:admin@singoconsulting.co.za)

**REGISTRATION & COMMENT SHEET (DMRE REF: \_\_\_\_\_ )**

Attention: **Betty Ntuli**

Email: [betty@singoconsulting.co.za](mailto:betty@singoconsulting.co.za)

Title	Name	Surname
Company		
Designation		
Address		
Tel No.	Fax No.	
E-mail	Cell No.	
I would like to receive my notifications be (mark with "X"):	Post <input type="checkbox"/>	E-mail: <input type="checkbox"/> Fax: <input type="checkbox"/>
<b>Please indicate why you would have an interest in the above-mentioned project.</b>		
<b>Please provide your comments and questions here:</b>		
<i>Please feel free to attach a separate document</i>		
<b>Please add any person you think may be interested and affected parties:</b>		
Full name	Company	
Address		
E-mail	Contact No.	

# BACKGROUND INFORMATION DOCUMENT

## Application:

**Mining Permit on Portion of portion 109 of the farm Blesboklaagte 296 JS.**

**Magisterial District:**

**Witbank**

## Prepared by:



## Prepared for:

**Razau Resources (Pty) Ltd**

## INTRODUCTION AND THE PURPOSE OF THIS DOCUMENT

Singo Consulting (Pty) Ltd has been appointed as an independent Environmental Consultant by **Razau Resources(Pty) Ltd** to conduct Environmental Impact Assessment (EIA), Compile an Environmental Management Programme report (EMPr) and undertake Public Participation Process (PPP). This is done for processes of acquiring Environmental Authorization for the proposed Mining Permit Application on **Portion of portion 109 of the farm Blesboklaagte 296 JS** in the Magisterial District of Witbank in Mpumalanga Province. **DMRE Ref: MP 30/5/1/1/3/130&5 MP.**

The Purpose of this Background Information Document (BID) is to provide a perfunctory description of the project and outline EIA processes to be followed and contributions from Interested and Affected Parties (I&APs) on the issues related to the project in question, allowing comments and concerns to be raised.

Results of the EIA process through (BAR and EMPr), both negative and positive will be submitted and made available to the relevant Departments such as the Department of Mineral Resources & Energy, and if requested, Environmental Affairs, Water and Sanitation, Landowners and other interested stakeholders.

This Background Information Document therefore requests and invite I&APs to comment on the environmental, physical, Social and economic impacts associated with the proposed Mining Activities. Be assured that your comments are of great value as they ensure that relevant issues are taken into consideration. Attached at the end of this document is a registration form, kindly complete it and send it back to **Mr Abel Mojapelo** through given means of communication also attached there.

## PROJECT DESCRIPTION

Mining Permit Application has been submitted for the extraction of **Coal & Pseudocoal** resource on the property mentioned above. **This Mining Permit Area, as seen in figure 1 & 2 below, is situated Approximately 4.77 km Southwest from eMalahleni, 1.93 km North East of Klarinet and 2.79 km South East of Lynville.**

Mining activities will be undertaken over a period of two (2) years. This project will entail an open cast method of excavation. The mine design will be developed according to the dimension of the applied mineral deposit within the project area, but overall mining activities will be limited to an area of 5 Ha as per mining permit requirements. The topsoil will be stockpiled elsewhere on site preferably next to the farm boundary and will be used during rehabilitation period. Once a box cut has been made, the overburden and mineral resources where necessary will be loosened by blasting. The loosened material will then be loaded onto trucks by excavators. A haul road will be situated at the side of the pit, forming a ramp up which trucks can drive, carrying ore and waste rock. Waste rock will be piled up at the surface, near the edge of the open pit (waste dump). The waste dump will be tiered and stepped, to minimize degradation. All the activities will be guided by the project's EMPr such that the project does not impact the environment negatively.

## REGULATORY FRAMEWORK

Therefore, EIA process to be undertaken will be conducted in accordance with the National Environmental Management Act (Act 107 of 1998) and Environmental Impact Assessment regulations as amended (April 2017).

The activity is to extract the existence and occurrence of the applied minerals; therefore, this will be conducted in accordance with Mineral and Petroleum Resources Development Act, (Act 28 of 2002). Other regulatory guidelines to be followed include: National Water Act, 1998 (Act 36 of 1998), National Air Quality Standards (GN 1210:2009) and National Dust Control Regulations ( GN 827 of GG NO. 36974).

These all will accurately be followed to ensure that identified impacts are assessed and mitigated according to their significance so that the protection of the receiving

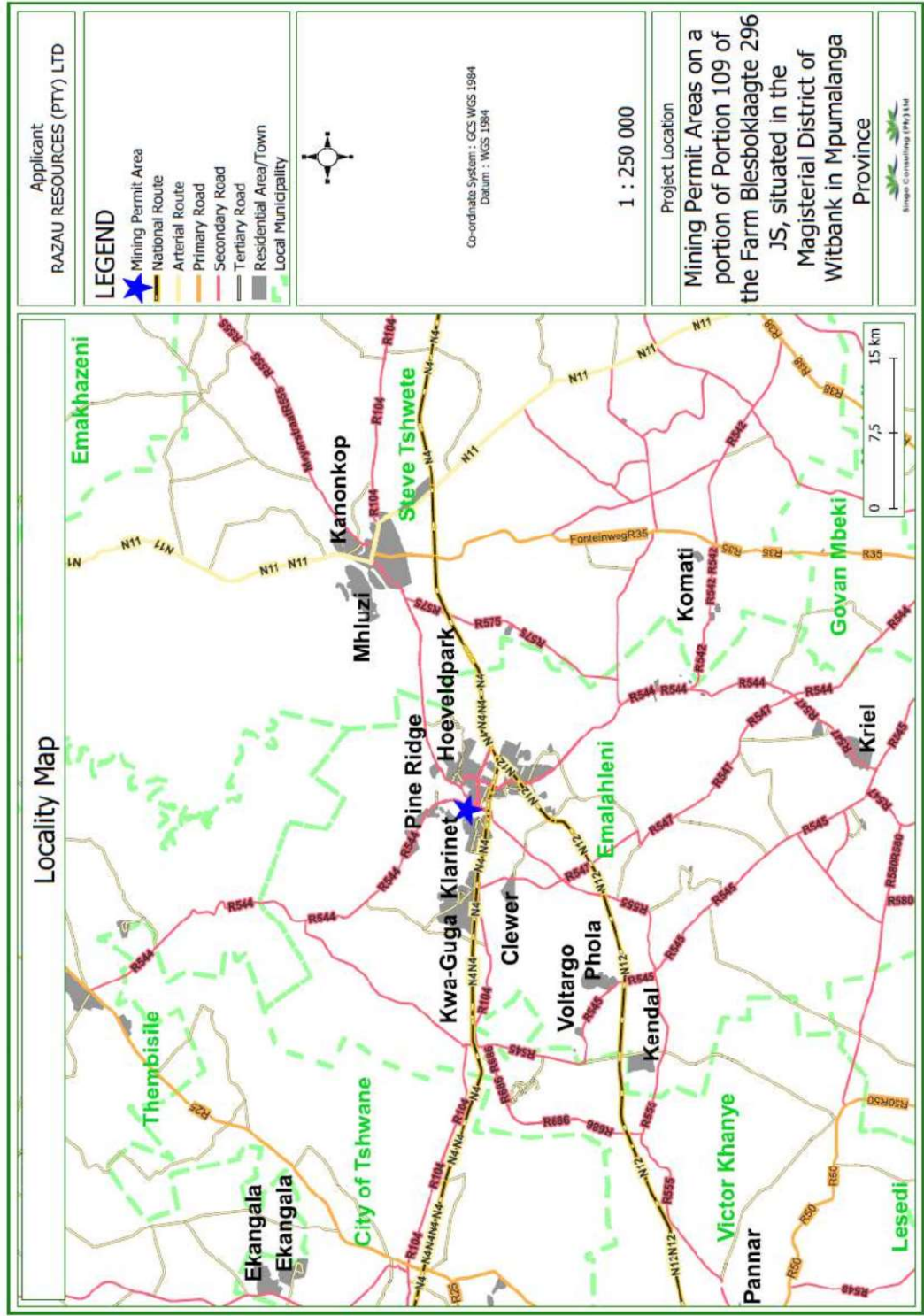

Figure 1: Locality Map of the proposed project area



## **BASIC AND ENVIRONMENTAL IMPACT ASSESSMENT PROCESSES**

These are planning and decision-making tools used in identifying potential environmental, economic and social consequences of a proposed activity prior the commencement of the activity.

These together with the public issues and concerns are to be identified sufficiently early so that they can be assessed and incorporated into the final reports when/if necessary.

These tools are regarded crucial because they are utilized in order to demonstrate to the relevant stakeholders about the potential impacts, which in turn leads to the Mining application process being a success or declined.

## **PUBLIC PARTICIPATION PROCESS**

Public Participation remains a cornerstone of the Environmental Impact Assessment process. It ensures provision of relevant and enough information with openness and transparency. Public Participation process presents to I&APs, an opportunity to understand what the project is about, and affords them an opportunity to make valuable contributions towards the EIA process.

I&AP can be any person, group of persons or organization interested in or affected by the proposed activity, and any organ of state that may have jurisdiction over any aspect of the activity.

The key objective of PPP during the EIA process is to afford the I&APs with an opportunity to comment and provide valuable inputs during the planning phase of the project.

For this specific proposed project, I&APs will be given a period of 30 days to comment and raise issues/concerns with regards to this BID.

Kindly keep the following dates:

- ❖ Stakeholder engagement and consultation: **Friday the 8<sup>th</sup> of April 2022- Tuesday the 10<sup>th</sup> of May 2022**
- ❖ Review of draft BAR & EMPr: **Wednesday the 11<sup>th</sup> of May 2022 – Wednesday the 8<sup>th</sup> of June 2022**
- ❖ Submission of the Final BAR & EMPr: **No later than Tuesday 14<sup>th</sup> of June 2022**



Office 870, 5 Balalaika Street  
Tasbef Park Ext 2, Witbank, 1040

Cell: +27 71 362 7894

Tel: +27 13 692 0041

Fax: +27 86 5144 103

Email: [abel@singoconsulting.co.za](mailto:abel@singoconsulting.co.za)

: [admin@singoconsulting.co.za](mailto:admin@singoconsulting.co.za)

**REGISTRATION & COMMENT SHEET**

**Mining Permit Application on Portion of portion 109 of the farm Blesboklaagte 296**

**JS, situated under the Magisterial Districts of Witbank, Mpumalanga Province,**

**DMRE Ref: MP 30/5/1/1/3/13065 MP.**

Attention: **Abel Mojapelo**

Email: [abel@singoconsulting.co.za](mailto:abel@singoconsulting.co.za)

Title	Name	Surname	
Company			
Designation			
Address			
Tel No.		Fax No.	
E-mail		Cell No.	
I would like to receive my notifications be (mark with "X"):		Post <input type="checkbox"/>	E-mail: <input type="checkbox"/>
			Fax: <input type="checkbox"/>
<b>Please indicate why you would have an interest in the above-mentioned project.</b>			
<b>Please provide your comments and questions here:</b>			
<i>Please feel free to attach a separate document</i>			
<b>Please add any person you think may be interested and affected parties:</b>			
Full name		Company	
Address			
E-mail		Contact No.	

# BACKGROUND INFORMATION DOCUMENT

## Application:

**Mining Permit on Portion  
of portion 109 of the farm  
Blesboklaagte 296 JS.**

**Magisterial                  Witbank  
District:**

## Prepared by:



## Prepared for:

**Royalty Laboratory (Pty)  
Ltd**

## INTRODUCTION AND THE PURPOSE OF THIS DOCUMENT

Singo Consulting (Pty) Ltd has been appointed as an independent Environmental Consultant by **Royalty Laboratory (Pty) Ltd** to conduct Environmental Impact Assessment (EIA), Compile an Environmental Management Programme report (EMPr) and undertake Public Participation Process (PPP). This is done for processes of acquiring Environmental Authorization for the proposed Mining Permit Application on **Portion of portion 109 of the farm Blesboklaagte 296 JS** in the Magisterial District of Witbank in Mpumalanga Province. **DMRE Ref: MP 30/5/1/1/3/13066 MP.**

The Purpose of this Background Information Document (BID) is to provide a perfunctory description of the project and outline EIA processes to be followed and contributions from Interested and Affected Parties (I&APs) on the issues related to the project in question, allowing comments and concerns to be raised.

Results of the EIA process through (BAR and EMPr), both negative and positive will be submitted and made available to the relevant Departments such as the Department of Mineral Resources & Energy, and if requested, Environmental Affairs, Water and Sanitation, Landowners and other interested stakeholders.

This Background Information Document therefore requests and invite I&APs to comment on the environmental, physical, Social and economic impacts associated with the proposed Mining Activities. Be assured that your comments are of great value as they ensure that relevant issues are taken into consideration. Attached at the end of this document is a registration form, kindly complete it and send it back to **Mr Abel Mojapelo** through given means of communication also attached there.

## PROJECT DESCRIPTION

Mining Permit Application has been submitted for the extraction of **Coal** resource on the property mentioned above. **This Mining Permit Area, as seen in figure 1 & 2 below, is situated Approximately 4.77 km South West from eMalahleni, 1.93 km North East of Klarinet and 2.79km South East of Lynville.**

Mining activities will be undertaken over a period of two (2) years. This project will entail an open cast method of excavation. The mine design will be developed according to the dimension of the applied mineral deposit within the project area, but overall mining activities will be limited to an area of 5 Ha as per mining permit requirements. The topsoil will be stockpiled elsewhere on site preferably next to the farm boundary and will be used during rehabilitation period. Once a box cut has been made, the overburden and mineral resources where necessary will be loosened by blasting. The loosened material will then be loaded onto trucks by excavators. A haul road will be situated at the side of the pit, forming a ramp up which trucks can drive, carrying ore and waste rock. Waste rock will be piled up at the surface, near the edge of the open pit (waste dump). The waste dump will be tiered and stepped, to minimize degradation. All the activities will be guided by the project's EMPr such that the project does not impact the environment negatively.

## REGULATORY FRAMEWORK

Therefore, EIA process to be undertaken will be conducted in accordance with the National Environmental Management Act (Act 107 of 1998) and Environmental Impact Assessment regulations as amended (April 2017).

The activity is to extract the existence and occurrence of the applied minerals; therefore, this will be conducted in accordance with Mineral and Petroleum Resources Development Act, (Act 28 of 2002). Other regulatory guidelines to be followed include: National Water Act, 1998 (Act 36 of 1998), National Air Quality Standards (GN 1210:2009) and National Dust Control Regulations ( GN 827 of GG NO. 36974).

These all will accurately be followed to ensure that identified impacts are assessed and mitigated according to their significance so that the protection of the receiving



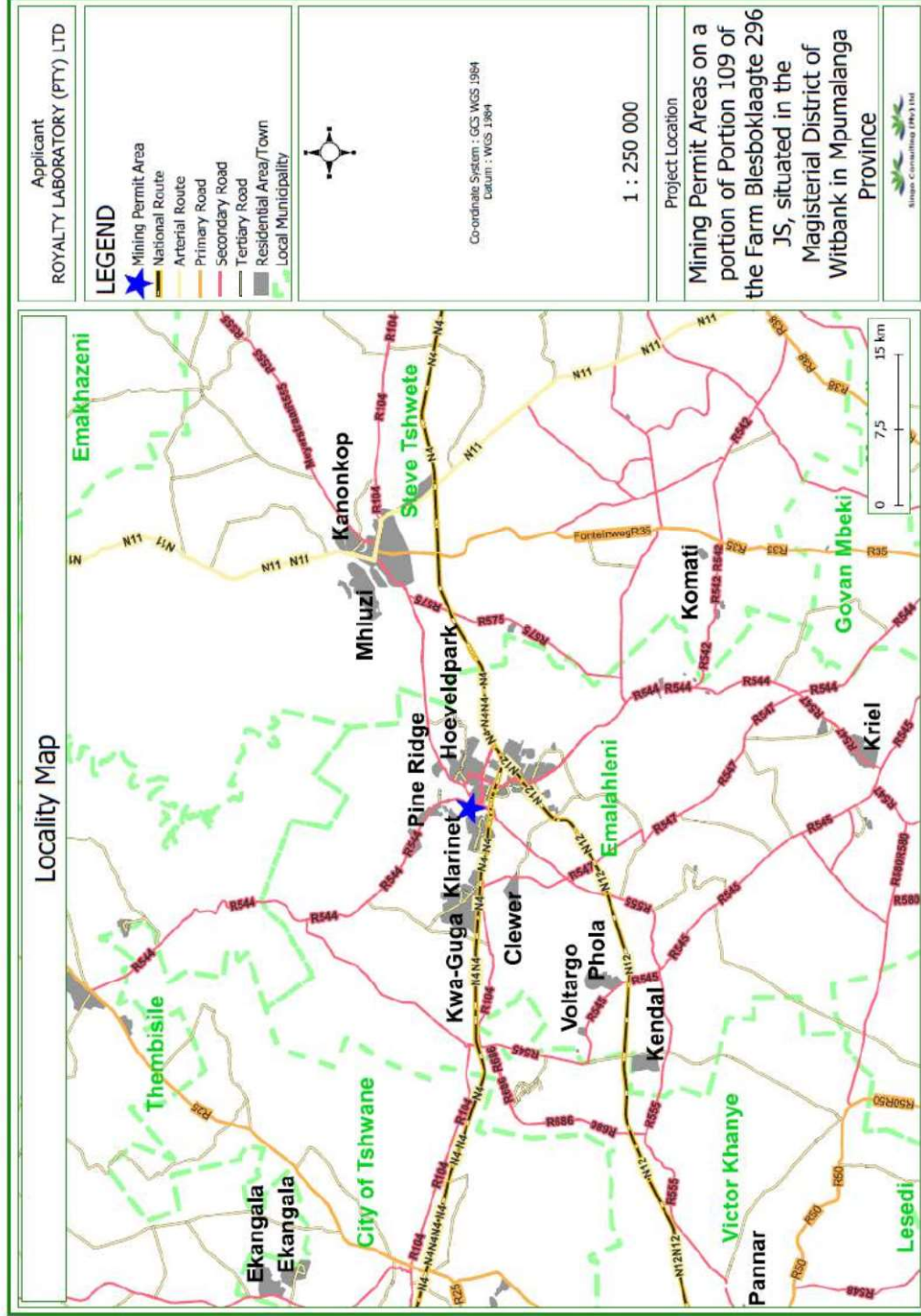

Figure 1: Locality Map of the proposed project area



Figure 2: Google Earth Map of the proposed project area

## **BASIC AND ENVIRONMENTAL IMPACT ASSESSMENT PROCESSES**

These are planning and decision-making tools used in identifying potential environmental, economic and social consequences of a proposed activity prior the commencement of the activity.

These together with the public issues and concerns are to be identified sufficiently early so that they can be assessed and incorporated into the final reports when/if necessary.

These tools are regarded crucial because they are utilized in order to demonstrate to the relevant stakeholders about the potential impacts, which in turn leads to the Mining application process being a success or declined.

## **PUBLIC PARTICIPATION PROCESS**

Public Participation remains a cornerstone of the Environmental Impact Assessment process. It ensures provision of relevant and enough information with openness and transparency. Public Participation process presents to I&APs, an opportunity to understand what the project is about, and affords them an opportunity to make valuable contributions towards the EIA process.

I&AP can be any person, group of persons or organization interested in or affected by the proposed activity, and any organ of state that may have jurisdiction over any aspect of the activity.

The key objective of PPP during the EIA process is to afford the I&APs with an opportunity to comment and provide valuable inputs during the planning phase of the project.

For this specific proposed project, I&APs will be given a period of 30 days to comment and raise issues/concerns with regards to this BID.

Kindly keep the following dates:

- ❖ Stakeholder engagement and consultation: **Friday the 8<sup>th</sup> of April 2022- Tuesday the 10<sup>th</sup> of May 2022**
- ❖ Review of draft BAR & EMPr: **Wednesday the 11<sup>th</sup> of May 2022 – Thursday the 9<sup>th</sup> of June 2022**
- ❖ Submission of the Final BAR & EMPr: **No later than Tuesday 14<sup>th</sup> of June 2022**



Office 870, 5 Balalcika Street  
 Tasbef Park Ext 2, Witbank , 1040  
**Tel:** +27 13 692 0041  
**Fax:** +27 86 5144 103  
**Email:** : [admin@singoconsulting.co.za](mailto:admin@singoconsulting.co.za)

**REGISTRATION & COMMENT SHEET**

**Mining Permit Application on Portion of portion 109 of the farm Blesboklaagte 296  
 JS, situated under the Magisterial Districts of Witbank, Mpumalanga Province.**

Title	Name	Surname	
Company			
Designation			
Address			
Tel No.		Fax No.	
E-mail		Cell No.	
I would like to receive my notifications be (mark with "X"):		Post <input type="checkbox"/>	E-mail: <input type="checkbox"/>
			Fax: <input type="checkbox"/>
<b>Please indicate why you would have an interest in the above-mentioned project.</b>			
<b>Please provide your comments and questions here:</b>			
<i>Please feel free to attach a separate document</i>			
<b>Please add any person you think may be interested and affected parties:</b>			
Full name		Company	
Address			
E-mail		Contact No.	

# BACKGROUND INFORMATION DOCUMENT

<b>Application:</b>		<b>Prepared by:</b>	<b>Prepared for:</b>
Mining Permit on a portion of portion 109 of the farm Blesboklaagte 296 JS		 Singo Consulting (Pty) Ltd	Thongwane 307 Holdings (Pty) Ltd
<b>Magisterial District:</b>	Emalahleni		

## INTRODUCTION AND THE PURPOSE OF THIS DOCUMENT

Singo Consulting (Pty) Ltd has been appointed as an independent Environmental Consultant by **Thongwane 307 Holdings (Pty) Ltd** to conduct Environmental Impact Assessment (EIA), Compile an Environmental Management Programme report (EMPr) and undertake Public Participation Process (PPP). This is done for processes of acquiring Environmental Authorization for the proposed Mining Permit Application within **portion of portion 109 of the Farm Blesboklaagte 296 JS, under the Magisterial District of Emalahleni, Mpumalanga Province. (DMRE Ref: MP 30/5/1/1/3/ (13067) MP)**

The Purpose of this Background Information Document (BID) is to provide a perfunctory description of the project and outline EIA processes to be followed and contributions from Interested and Affected Parties (I&APs) on the issues related to the project in question, allowing comments and concerns to be raised.

Results of the EIA, both negative and positive will be submitted and made available to the relevant Departments such as the Department of Mineral Resources and Energy if requested, Environmental Affairs, Water and Sanitation, Landowners, and other interested stakeholders.

This Background Information Document therefore requests and invite I&APs to comment on the environmental, physical, Social and economic impacts associated with the proposed Mining Activities. Be assured that your comments are of great value as they ensure that relevant issues are taken into consideration and help compile a well-informed BAR and EMPr. Attached at the end of this document is a registration form, kindly complete it and send it back to **Mr Mathako Khodani** through given means of communication also attached there.

## PROJECT DESCRIPTION

Mining Permit Application has been submitted for the extraction of **Coal** resources on the property mentioned above. The Mining Permit area is situated within Witbank approximately 1.57 km South-east of Truck Strippers and about 0.63 km North-east of License Department Witbank.

Mining activities will be undertaken over a period of two (2) years. This project will entail an open cast method of excavation. The mine design will be developed according to the dimension of the applied mineral deposit within the project area, but overall mining activities will be limited to an area of 5 Ha as per mining permit requirements. The topsoil will be stockpiled elsewhere on site preferably next to the farm boundary and will be used during rehabilitation period. Once a box cut has been made, the overburden and mineral resources where necessary will be loosened by blasting. The loosened material will then be loaded onto trucks by excavators. A haul road will be situated at the side of the open cast, forming a ramp up which trucks can drive, carrying ore and waste rock. Waste rock will be piled up at the surface, near the edge of the open cast (waste dump). The waste dump will be tiered and stepped, to minimize degradation. All the activities will be guided by the project's EMPr such that the project does not impact

## REGULATORY FRAMEWORK

Therefore, EIA process through BAR & EMPr to be undertaken will be conducted in accordance with the National Environmental Management Act (Act 107 of 1998) and Environmental Impact Assessment regulations as amended (April 2017).

The activity is to extract the existence and occurrence of the applied mineral; therefore, this will be conducted in accordance with Mineral and Petroleum Resources Development Act, (Act 28 of 2002). Other regulatory guidelines to be followed include: National Water Act, 1998 (Act 36 of 1998), National Air Quality Standards (GN 1210: 2009) and National Dust Control Regulations (GN 36974: 2013).

These all will accurately be followed to ensure that identified impacts are assessed and mitigated according to their significance so that the protection of the receiving environment and populations is met.

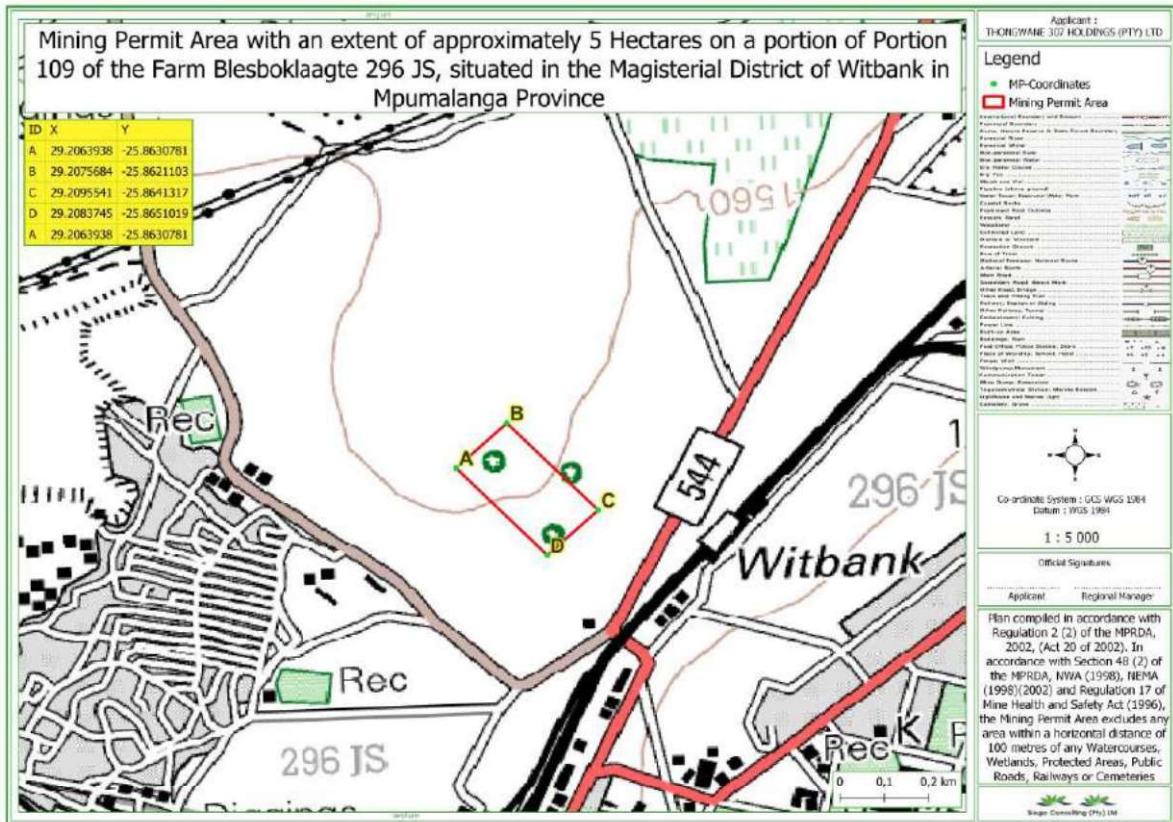

Figure 1: Regulation 2.2 map of the proposed project area (29.2063938-25.8630781)

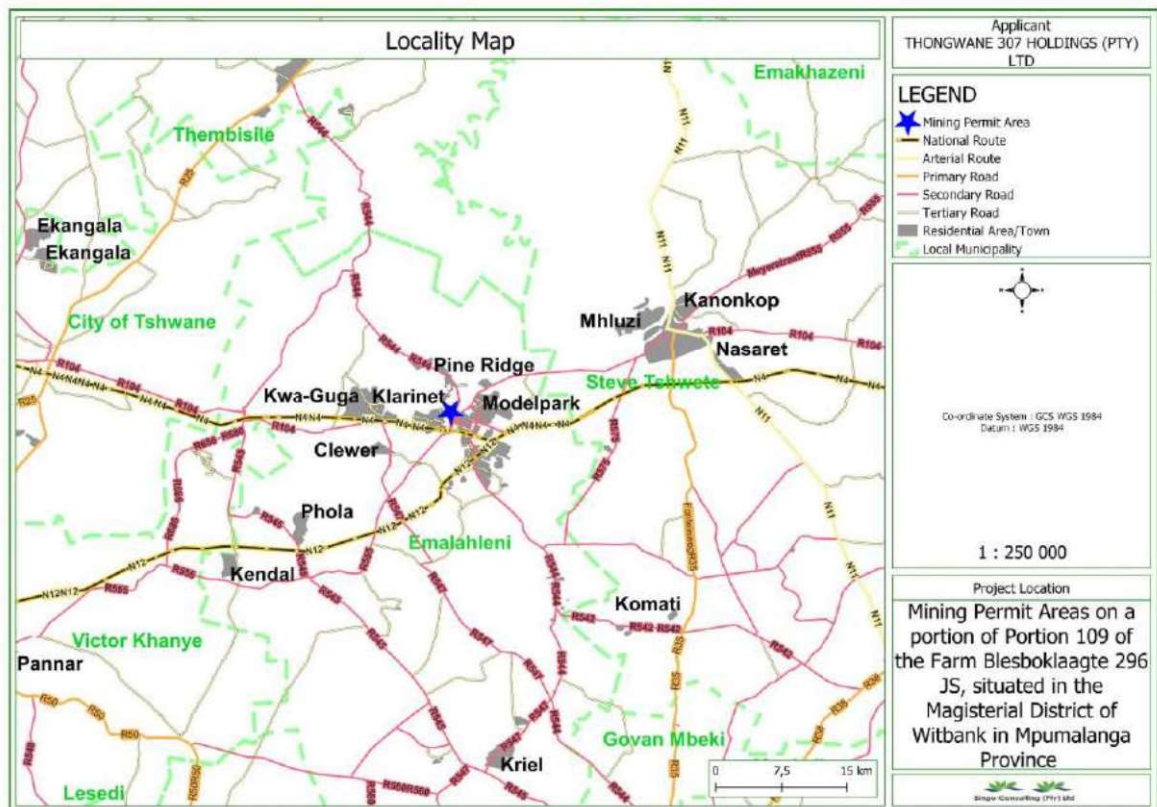

Figure 2: Locality map of the proposed project area

## **BASIC AND ENVIRONMENTAL IMPACT ASSESSMENT PROCESSES**

These are planning and decision-making tools used in identifying potential environmental, economic, and social consequences of a proposed activity prior the commencement of the activity.

These together with the public issues and concerns are to be identified sufficiently early so that they can be assessed and incorporated into the final reports when/if necessary.

These tools are regarded crucial because they are utilized in order to demonstrate to the relevant stakeholders about the potential impacts, which in turn leads to the Mining application process being a success or declined.

### **PUBLIC PARTICIPATION PROCESS**

Public Participation remains a cornerstone of the Environmental Impact Assessment process. It ensures provision of relevant and enough information with openness and transparency. Public Participation process presents to I&APs, an opportunity to understand what the project is about, and affords them an opportunity to make valuable contributions towards the EIA process.

I&AP can be any person, group of persons or organization interested in or affected by the proposed activity, and any organ of state that may have jurisdiction over any aspect of the activity.

The key objective of PPP during the EIA Process is to afford the I&APs with an opportunity to comment and provide valuable inputs during the planning phase of the project.

For this specific proposed project, I&APs will be given a period of 30 days to comment and raise issues/concerns with regards to this BID.

Kindly keep the following dates:

❖ Announcement of the Mining Permit Application: **8 April 2022**

❖ Stakeholder engagement and consultation: **8 April 2022 to 14 May 2022**

❖ Review of Draft Basic Assessment Report (BAR) and Environmental Management Programme report (EMPr): **15 May 2022 to 13 June 2022**

❖ The Draft BAR & EMPr will be available at **Klarinet Public Library (Blesboklaagte 296-JS, Emalaheni, 1035)** and a soft copy upon request from Singo Consulting (Pty) Ltd using the detailed EAP's contact's below, via emails; Dropbox link; Google drive; WeTransfer, etc.



Office No: Office 870,  
 5 Balalaika Street,  
 Tasbet Park Ext 2, Witbank  
 1040  
 Cell: +27 760 541 408  
 Tel: +27 13 692 0041  
 Fax: +27 86 5144 103  
 Email: [khodani@singoconsulting.co.za](mailto:khodani@singoconsulting.co.za)  
 : [admin@singoconsulting.co.za](mailto:admin@singoconsulting.co.za)

**REGISTRATION & COMMENT SHEET**

**Mining Permit Application on portion of portion 109 of the Farm Blesboklaagte 296 JS  
 (DMRE Ref: MP 30/5/1/1/3/ (13067) MP)**

Attention: Mr Mathako Khodani

Email: [khodani@singoconsulting.co.za](mailto:khodani@singoconsulting.co.za)

Title	Name	Surname
Company		
Designation		
Address		
Tel No.	Fax No.	
E-mail	Cell No.	
I would like to receive my notifications be (mark with "X"):	Post <input type="checkbox"/>	E-mail: <input type="checkbox"/> Fax: <input type="checkbox"/>
<b>Please indicate why you would have an interest in the above-mentioned project.</b>		
<b>Please provide your comments and questions here:</b>		
<i>Please feel free to attach a separate document</i>		
<b>Please add any person you think may be interested and affected parties:</b>		
Full name	Company	
Address		
E-mail	Contact No.	



# BACKGROUND INFORMATION DOCUMENT

<b>Application:</b>	<b>Prepared by:</b>	<b>Prepared for:</b>
Mining Permit on a portion of portion 78 of the farm Blesboklaagte 296 JS	 Singo Consulting (Pty) Ltd	<b>Wakwa Ndlondlo</b>
<b>Magisterial District:</b>	<b>Emalaheni</b>	

## INTRODUCTION AND THE PURPOSE OF THIS DOCUMENT

Singo Consulting (Pty) Ltd has been appointed as an independent Environmental Consultant by **Wakwa Ndlondlo** to conduct Environmental Impact Assessment (EIA), Compile an Environmental Management Programme report (EMPr) and undertake Public Participation Process (PPP). This is done for processes of acquiring Environmental Authorization for the proposed Mining Permit Application within **portion of portion 78 of the Farm Blesboklaagte 296 JS, under the Magisterial District of Emalaheni, Mpumalanga Province. (DMRE Ref: MP 30/5/1/1/3/ (13070) MP)**

The Purpose of this Background Information Document (BID) is to provide a perfunctory description of the project and outline EIA processes to be followed and contributions from Interested and Affected Parties (I&APs) on the issues related to the project in question, allowing comments and concerns to be raised.

Results of the EIA, both negative and positive will be submitted and made available to the relevant Departments such as the Department of Mineral Resources and Energy if requested, Environmental Affairs, Water and Sanitation, Landowners, and other interested stakeholders.

This Background Information Document therefore requests and invite I&APs to comment on the environmental, physical, Social and economic impacts associated with the proposed Mining Activities. Be assured that your comments are of great value as they ensure that relevant issues are taken into consideration. Attached at the end of this document is a registration form, kindly complete it and send it back to **Mr Mathako Khodani** through given means of communication also attached there.

## PROJECT DESCRIPTION

Mining Permit Application has been submitted for the extraction of **Coal** resources on the property mentioned above. The Mining Permit area is situated within Witbank and approximately 0.63 km South-west of Khaya Bricks and Sand, and about 1.47 km North-east of Truck Strippers.

Mining activities will be undertaken over a period of two (2) years. This project will entail an open cast method of excavation. The mine design will be developed according to the dimension of the applied mineral deposit within the project area, but overall mining activities will be limited to an area of 5 Ha as per mining permit requirements. The topsoil will be stockpiled elsewhere on site preferably next to the farm boundary and will be used during rehabilitation period. Once a box cut has been made, the overburden and mineral resources where necessary will be loosened by blasting. The loosened material will then be loaded onto trucks by excavators. A haul road will be situated at the side of the open cast, forming a ramp up which trucks can drive, carrying ore and waste rock. Waste rock will be piled up at the surface, near the edge of the open cast (waste dump). The waste dump will be tiered and stepped, to minimize degradation. All the activities will be guided by the project's EMPr such that the project does not impact

## REGULATORY FRAMEWORK

Therefore, EIA process through BAR & EMPr to be undertaken will be conducted in accordance with the National Environmental Management Act (Act 107 of 1998) and Environmental Impact Assessment regulations as amended (April 2017).

The activity is to extract the existence and occurrence of the applied mineral; therefore, this will be conducted in accordance with Mineral and Petroleum Resources Development Act, (Act 28 of 2002). Other regulatory guidelines to be followed include: National Water Act, 1998 (Act 36 of 1998), National Air Quality Standards (GN 1210: 2009) and National Dust Control Regulations (GN 36974: 2013).

These all will accurately be followed to ensure that identified impacts are assessed and mitigated according to their significance so that the protection of the receiving environment and populations is met.

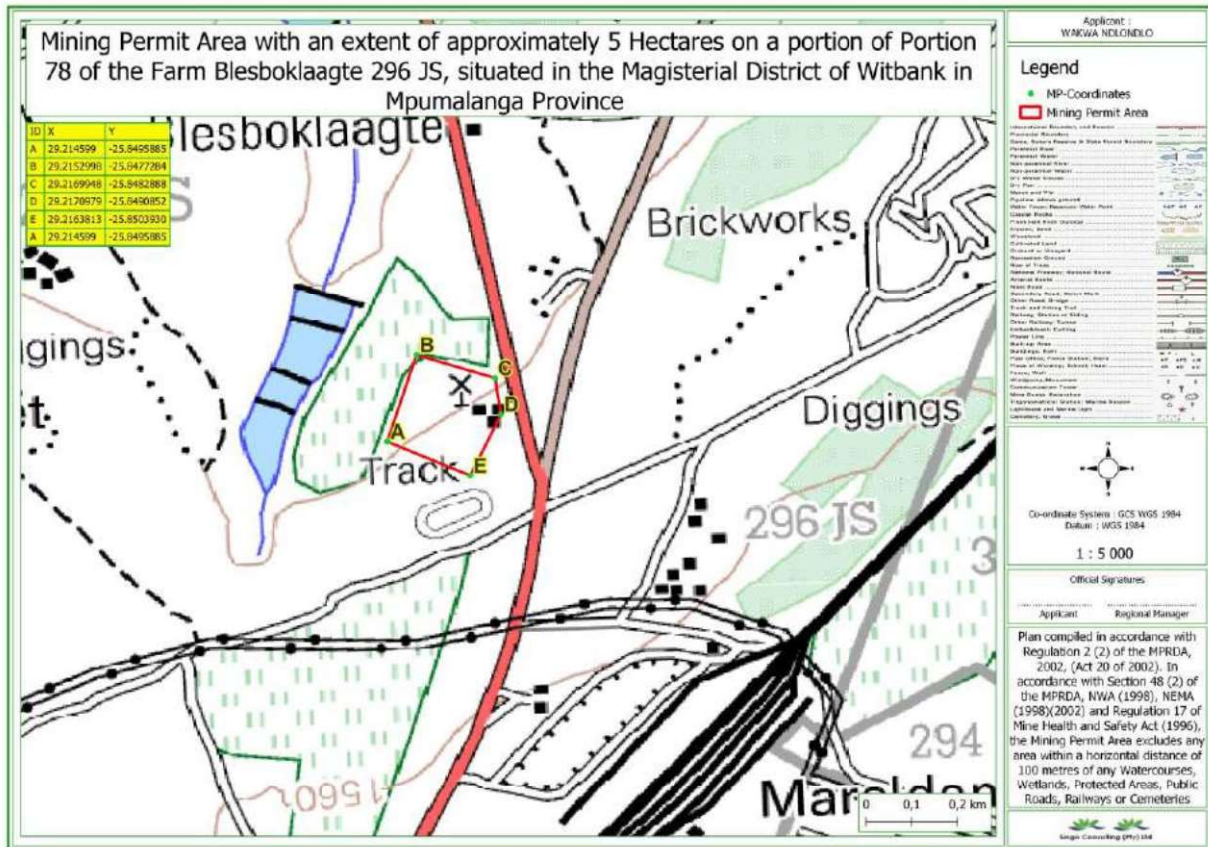

Figure 1: Regulation 2.2 map of the proposed project area (29.2063938-25.8630781)

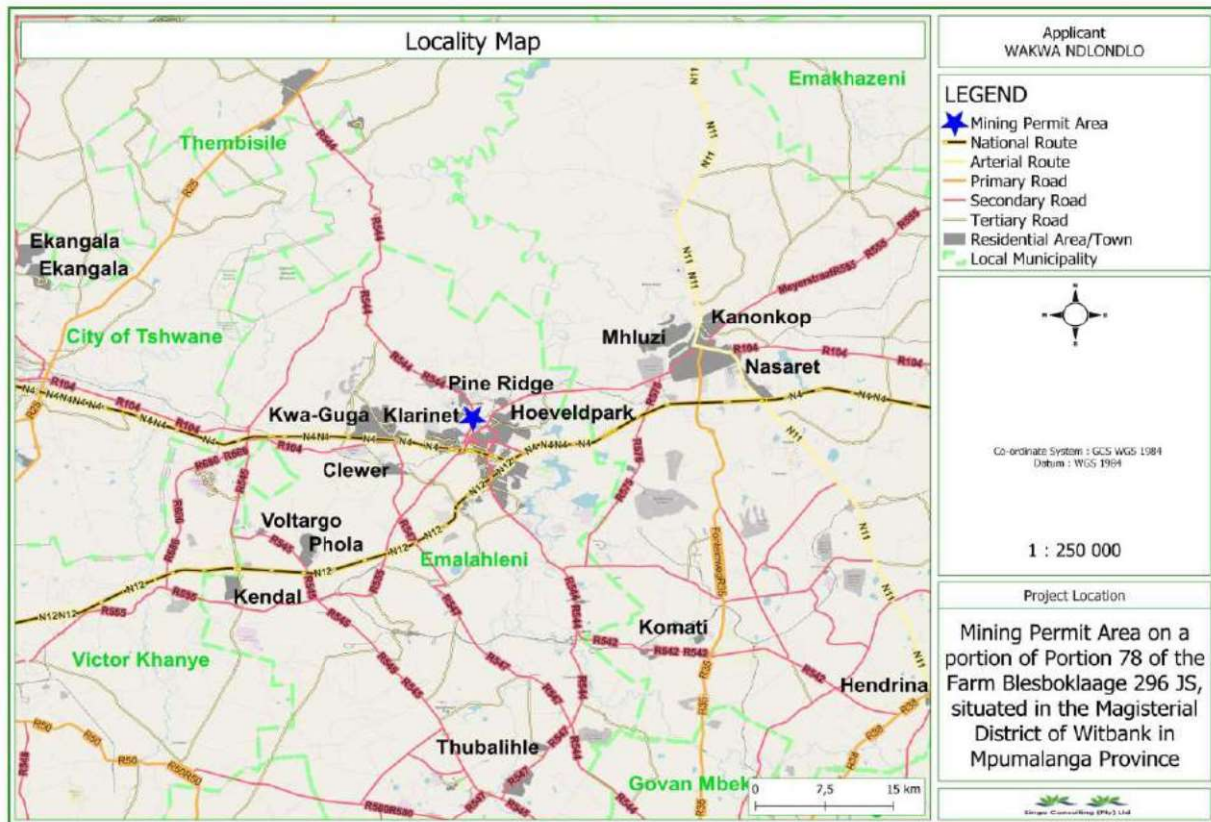

Figure 2: Locality map of the proposed project area

## **BASIC AND ENVIRONMENTAL IMPACT ASSESSMENT PROCESSES**

These are planning and decision-making tools used in identifying potential environmental, economic and social consequences of a proposed activity prior the commencement of the activity.

These together with the public issues and concerns are to be identified sufficiently early so that they can be assessed and incorporated into the final reports when/if necessary.

These tools are regarded crucial because they are utilized in order to demonstrate to the relevant stakeholders about the potential impacts, which in turn leads to the Mining application process being a success or declined.

### **PUBLIC PARTICIPATION PROCESS**

Public Participation remains a cornerstone of the Environmental Impact Assessment process. It ensures provision of relevant and enough information with openness and transparency. Public Participation process presents to I&APs, an opportunity to understand what the project is about, and affords them an opportunity to make valuable contributions towards the EIA process.

I&AP can be any person, group of persons or organization interested in or affected by the proposed activity, and any organ of state that may have jurisdiction over any aspect of the activity.

The key objective of PPP during the EIA Process is to afford the I&APs with an opportunity to comment and provide valuable inputs during the planning phase of the project.

For this specific proposed project, I&APs will be given a period of 30 days to comment and raise issues/concerns with regards to this BID.

Kindly keep the following dates:

❖ Announcement of the Mining Permit Application: **8 April 2022**

❖ Stakeholder engagement and consultation: **8 April 2022 to 14 May 2022**

❖ Review of Draft Basic Assessment Report (BAR) and Environmental Management Programme report (EMPr): **15 May 2022 to 13 June 2022**

❖ The Draft BAR & EMPr will be available at **Klarinet Public Library (Blesboklaagte 296-JS, Emalaheni, 1035)** and a soft copy upon request from Singo Consulting (Pty) Ltd using the detailed EAP's contact's below, via emails; Dropbox link; Google drive; WeTransfer, etc.



**Office No:** Office 870,  
 5 Balalaika Street,  
 Tasbet Park Ext 2, Witbank  
 1040  
**Cell:** +27 760 541 408  
**Tel:** +27 13 692 0041  
**Fax:** +27 86 5144 103  
**Email:** [khodani@singoconsulting.co.za](mailto:khodani@singoconsulting.co.za)  
 : [admin@singoconsulting.co.za](mailto:admin@singoconsulting.co.za)

**REGISTRATION & COMMENT SHEET**

**Mining Permit Application on portion of portion 78 of the Farm Blesboklaagte 296 JS  
 (DMRE Ref: MP 30/5/1/1/3/ (13070) MP).**

Attention: Mr Mathako Khodani

Email: [khodani@singoconsulting.co.za](mailto:khodani@singoconsulting.co.za)

Title	Name	Surname
Company		
Designation		
Address		
Tel No.	Fax No.	
E-mail	Cell No.	
I would like to receive my notifications be (mark with "X"):	Post <input type="checkbox"/>	E-mail: <input type="checkbox"/> Fax: <input type="checkbox"/>
<b>Please indicate why you would have an interest in the above-mentioned project.</b>		
<b>Please provide your comments and questions here:</b>		
<i>Please feel free to attach a separate document</i>		
<b>Please add any person you think may be interested and affected parties:</b>		
Full name	Company	
Address		
E-mail	Contact No.	



## APPLICANT:

### **XOLADANI SIPHIWUDUMO (PTY) LTD**

Postal Address: 1410 Tshaka Street,  
Lynville, eMalahleni,  
1035

Contact Person: Siphwiwe Hilda  
Skosana

Tel No: +27 76 723 7617

Fax No: 086 514 4103

Cell No: +27 72 810 6171

Email: [siphwiwe.ngamone@gmail.com](mailto:siphwiwe.ngamone@gmail.com)

## CONSULTANT:



### **Singo Consulting (Pty) Ltd**

P/Bag X7297, Postnet Suite 87,

Witbank, 1035

Office 870

05 Balalaika St

Tasbet Part Ext 2

Witbank

EAP: Owen Netshiavha

Cell: 0767756389

Email: [owen@singoconsulting.co.za](mailto:owen@singoconsulting.co.za)



## INTRODUCTION AND THE PURPOSE OF THIS DOCUMENT

**Singo Consulting (Pty) Ltd** has been appointed as an independent Environmental Consultant by **Xoladani Siphwiwudumo (Pty) Ltd** to conduct an Environmental Impact Assessment (EIA), compile an Environmental Management Programme Report (EMPr) and undertake a Public Participation Process (PPP) for the Mining Permit Application. **Xoladani Siphwiwudumo (Pty) Ltd** has lodged an application for Mining Permit with **(DMRE Ref: MP 30/5/1/1/3/ (13068) MP)** for the purpose of establishing a **Coal** mining operation on a **Portion of Portion 13 of the Farm Blesboklaagte 296 JS**, under the Magisterial District of **Emalahleni, Mpumalanga Province**.

Notice is hereby given in terms of the Mineral and Petroleum Resources Development Act (MPRDA) (Act 28 of 2002) and EIA regulations 2014, published under Government Notice No. 982 in Gazette No. 3822 of 8 December 2014, amended on 7 April 2017, that **Xoladani Siphwiwudumo (Pty) Ltd** has applied for Mining Permit Application for the above-mentioned mineral.

The Purpose of this Background Information Document (BID) is to provide a perfunctory description of the project and outline EIA processes to be followed and contributions from Stakeholders, Interested and Affected Parties (I&APs) on the issues related to the project in question, allowing comments and concerns to be raised.

Results of the EIA, both negative and positive will be submitted and made available to the relevant Departments such as the Department of Mineral Resources & Energy and if requested, Environmental Affairs, Water and Sanitation, Landowners, and other interested stakeholders. This Background Information Document therefore requests and invite I&APs to comment on the environmental, physical, social, and economic impacts associated with the aforesaid activity.

Be assured that your comments are of great value as they ensure that relevant issues are taken into consideration. Attached at the end of this document is a registration form, kindly complete it and send it back to consultant details provided on the left of this page.

# PROJECT DESCRIPTION

The proposed activity is on Portion of Portion 13 of the Farm Blesboklaagte 296 JS, under the Magisterial District of Emalahleni, Mpumalanga Province. Approximately 5.64 km East of Kwa-Guqa & about 6.65 km West of Emalahleni

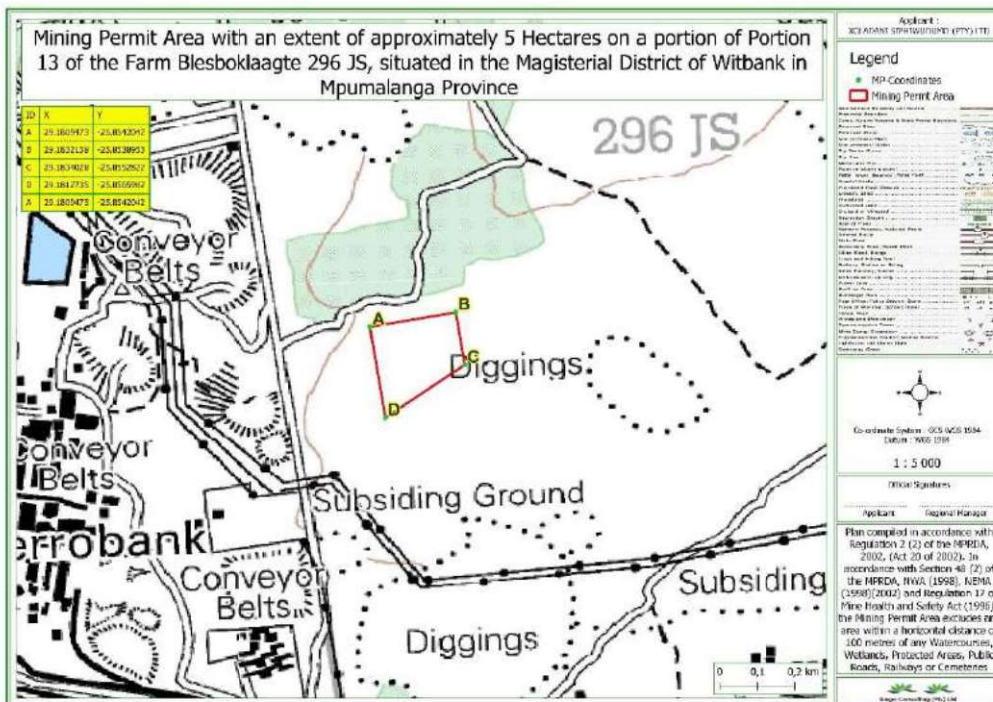
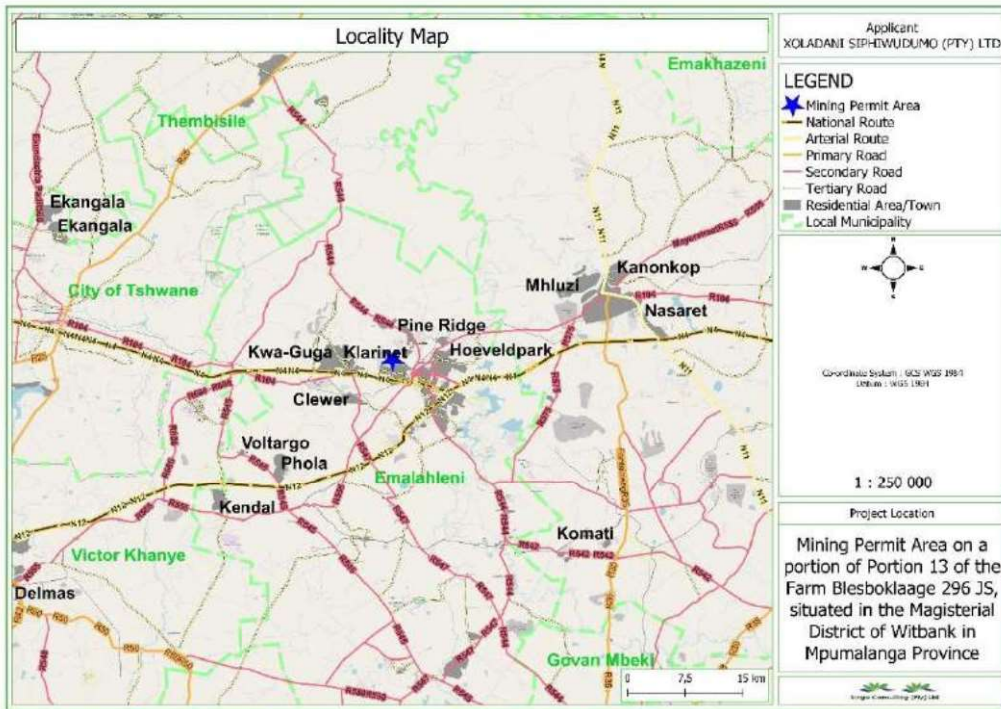

Figure 1: Locality Map & Reg 2.2

## Type of Activity

Mining activities will be undertaken over a period of two (2) years. This project will entail an open cast method of excavation. The mine design will be according to the dimension of the applied mineral deposit within the project area, but overall mining activities will be limited to an area of 5 Ha as per mining permit requirements. The topsoil will be stockpiled elsewhere on site preferably next to the farm boundary and will be used during rehabilitation period. Once a box cut has been made, the overburden and mineral resources where necessary will be loosened by blasting. The loosened material will then be loaded onto trucks by excavators. A haul road will be situated at the side of the open cast, forming a ramp up which trucks can drive, carrying ore and waste rock. Waste rock will be piled up at the surface, near the edge of the open cast (waste dump). The waste dump will be tiered and stepped, to minimize degradation. All the activities will be guided by the project's EMPr such that the project does not impact the environment negatively.

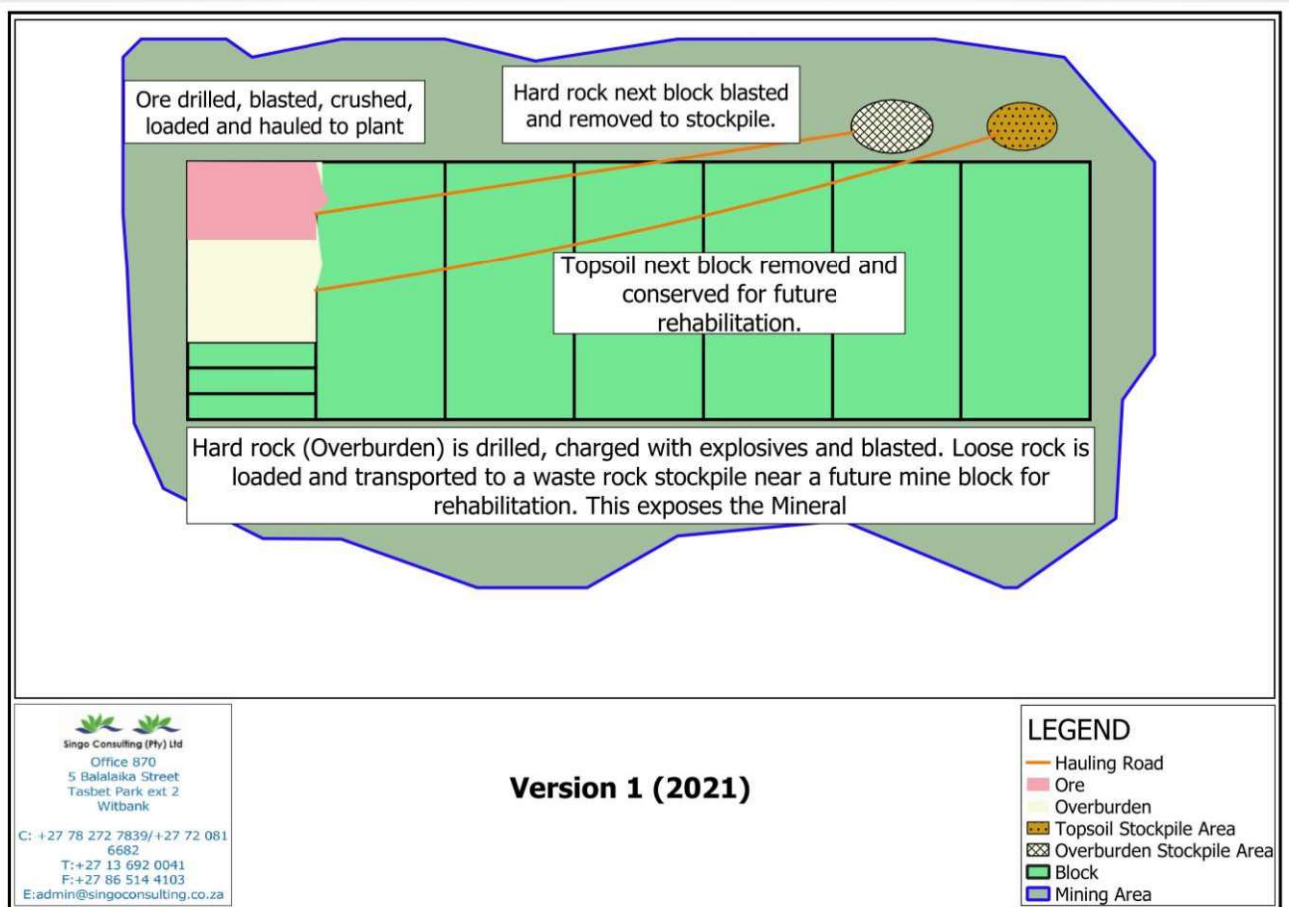

Figure 1: Typical Example mine development



## REGULATORY FRAMEWORK & PUBLIC PARTICIPATION PROCESS

EIA through BAR & EMPr process to be undertaken will be conducted in accordance with the National Environmental Management Act (Act 107 of 1998) and Environmental Impact Assessment regulations as amended (April 2017). The activity is to extract the existence and occurrence of the applied mineral; therefore, this will be conducted in accordance with Mineral and Petroleum Resources Development Act, (Act 28 of 2002). Other regulatory guidelines to be followed includes National Water Act, 1998 (Act 36 of 1998), National Air Quality Standards (GN 1210: 2009) and National Dust Control Regulations (GN 827: 2013) as amended. These all will accurately be followed to ensure that identified impacts are assessed and mitigated according to their significance so that the protection of the receiving environment and populations is met.

**Registration as Interested & Affected Party:** As part of the EIA process, more especially the Public Participation Process (PPP) for this proposed mining permit project, Interested and Affected Parties (I&APs) are invited to register and kindly submit any comments or concerns to reach **Mr Netshiavha Owen** by not later than the **20 May 2022** on the contact details provided below. The public is also invited to review and comment on the Draft Basic Assessment Report (DBAR) and Environmental Management Programme report (EMPr). The Draft BAR & EMPr will be available for review for 30 days' calendar period from **Saturday the 21th of May 2022 until Sunday the 20th of June 2022**. The Draft BAR & EMPr will be available at **Klarinet Public Library** and a soft copy upon request from Singo Consulting (Pty) Ltd using the detailed EAP's contact's below, via emails; Dropbox link; Google drive; WeTransfer, etc.

As part of the EIA process, more especially the Public Participation Process (PPP) for this proposed project, Interested and Affected Parties (I&APs) are invited to register and kindly submit any comments or concerns to reach **Mr. Netshiavha Owen** using the contact details provided below. The public is also invited to review and comment on the Draft Basic Assessment Report and Environmental Management Programme (EMPr).



**Address:** 5 Balalaika Street,  
 Tasbet Park Ext 2,  
 eMalahleni, 1040  
**Cell:** 076 775 6389  
**Email:** [owen@singoconsulting.co.za/](mailto:owen@singoconsulting.co.za)  
[admin@singoconsulting.co.za](mailto:admin@singoconsulting.co.za)

**REGISTRATION & COMMENT SHEET (Xoladani Siphwudumo (Pty) Ltd-13068)**

Title	Name			Surname	
Company					
Designation					
Address					
Tel No.				Fax No.	
E-mail				Cell No.	
I would like to receive my notifications be (mark with "X"):			Post <input type="checkbox"/>	E-mail:	<input type="checkbox"/>
				Fax:	<input type="checkbox"/>
<b>Please indicate why you would have an interest in the above-mentioned project.</b>					
<b>Please provide your comments and questions here:</b>					
Please feel free to attach a separate document					
<b>Please add any person you think may be interested and affected parties:</b>					
Full name				Company	
Address					
E-mail				Contact No.	