

Legend

- Existing access road /site access
- NFEPA rivers
- Provincial boundaries
- Land parcels
- WEF boundary
- REDZ Phase 2**
- Beaufort West
- Strategic Transmission Corridor**
- Central corridor
- Eastern corridor

Proposed 147MW Umsinde Emoyeni WEF

- Proposed Umsinde turbines (33)
- Proposed Turbine hardstand and laydown area (200m buffer)
- Proposed batching plant
- Proposed laydown area
- Proposed site camp
- Proposed O & M Building
- Proposed Facility Substation
- Proposed Eskom switching station (separate application)
- Proposed turn arounds
- Proposed internal access roads and MV cabling (31km in length; 12m wide construction ; 6m wide operation)



Prepared for:
Nala Environmental Consulting Firm

Prepared by:
Ecofluence Consulting

FINAL LAYOUT

Proposed 147MW Umsinde
Emoyeni Wind Energy Facility,
Western Cape Province.

REDZ and Strategic Transmission Corridor Map

Coordinate System: GCS WGS 1984
Datum: WGS 1984
Units: Degree
Scale: 1:150 000
Date: November 2022



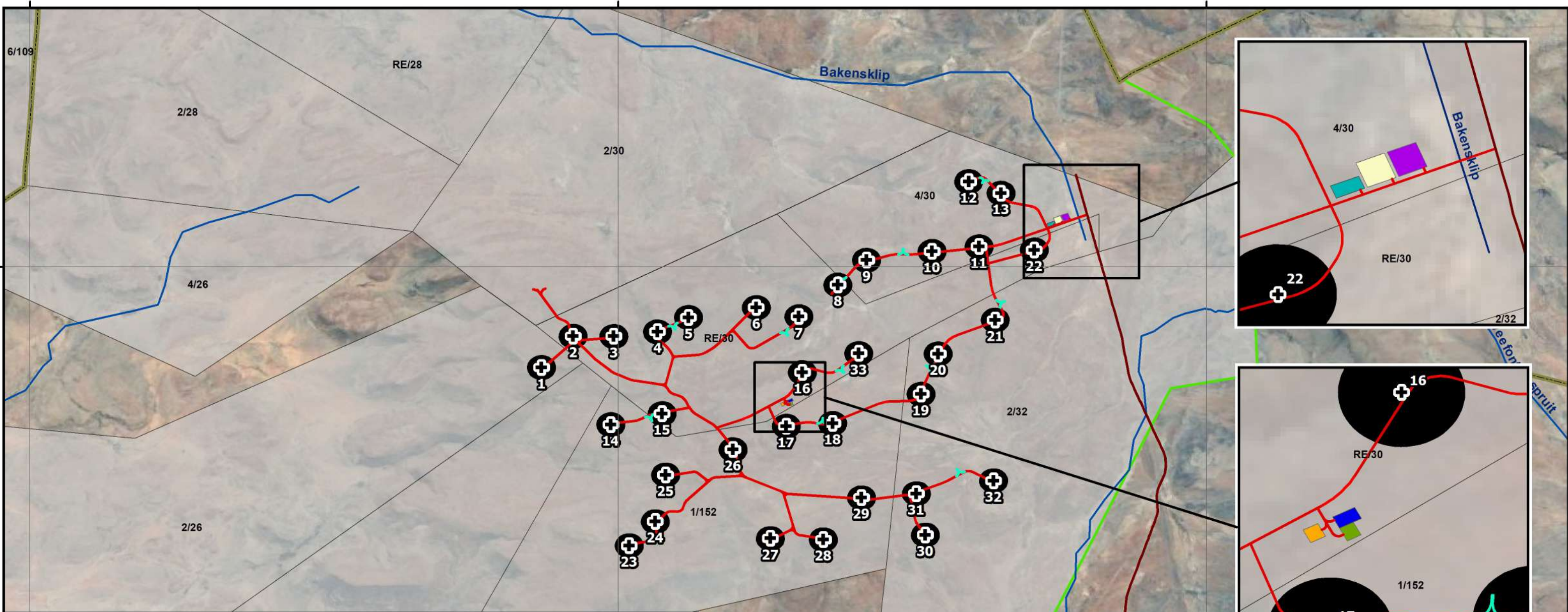

Legend

- Existing access road / site access
- NFEPA rivers
- Provincial boundaries
- Land parcels
- WEF boundary

Proposed 147MW Umsinde Emoyeni WEF

- Proposed Umsinde turbines (33)
- Proposed Turbine hardstand and laydown area (200m buffer)
- Proposed batching plant
- Proposed laydown area
- Proposed site camp
- Proposed O & M Building
- Proposed Facility Substation
- Proposed Eskom switching station (separate application)
- Proposed internal access roads and MV cabling (31km in length; 12m wide construction ; 6m wide operation)
- Proposed turn arounds

	<p>Prepared for: Nala Environmental Consulting Firm</p>	<p>Prepared by: Ecofluence Consulting</p>	<p>FINAL LAYOUT</p> <p>Proposed 147MW Umsinde Emoyeni Wind Energy Facility, Western Cape Province.</p> <p><i>Final Layout Map</i></p>		<p>Coordinate System: GCS WGS 1984 Datum: WGS 1984 Units: Degree Scale: 1:55 000 Date: November 2022</p>	
--	---	---	--	--	--	--

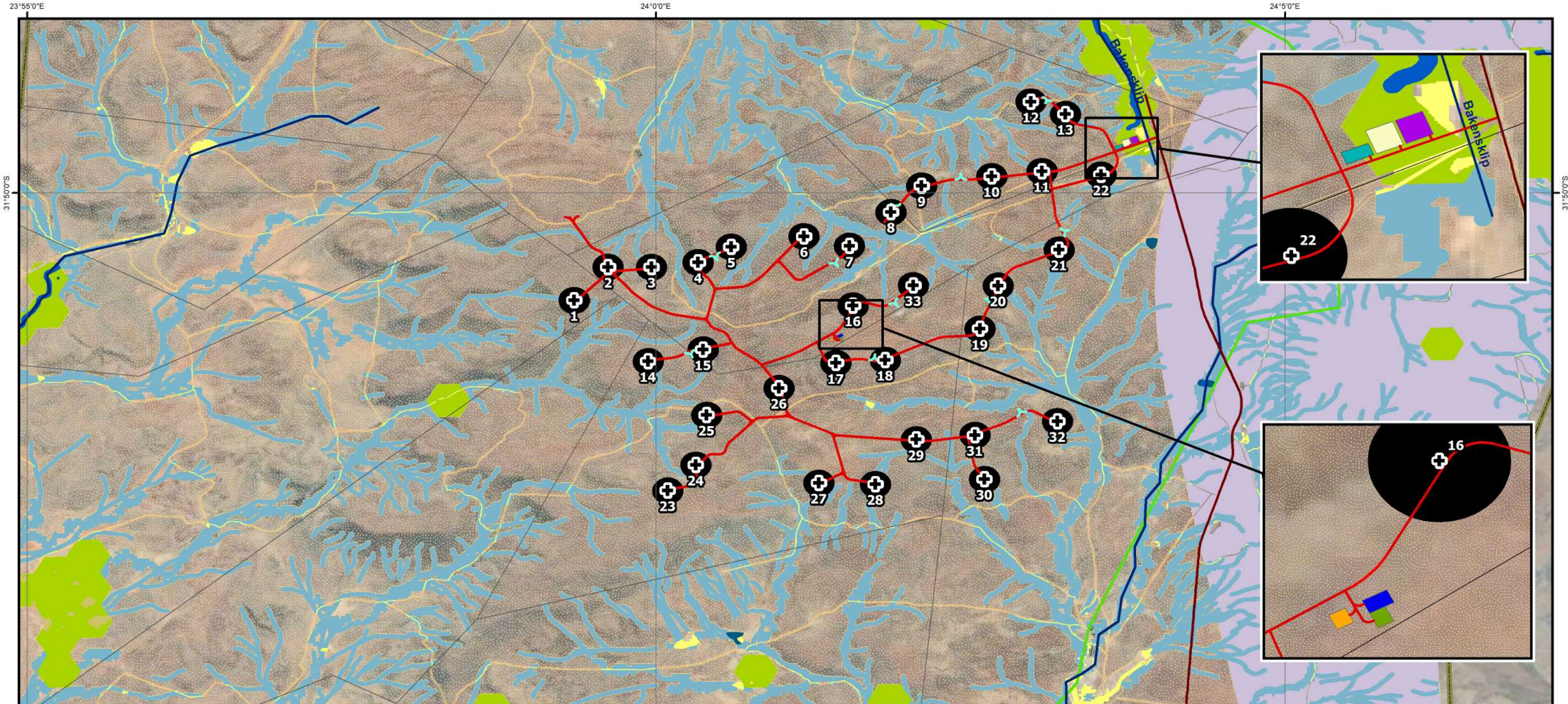

Legend

- Existing access road /site access
- NFEPA rivers
- Provincial boundaries
- Land parcels
- WEF boundary

WC BSP CBA (2017)

CBA 1

- CBA: Terrestrial
- CBA: River
- CBA: Wetland

CBA2

- CBA2: Terrestrial

ESA1

- ESA: Aquatic
- ESA: Terrestrial

ESA2

- ESA2: Restore from other land use

ONA

- ONA

Proposed 147MW Umsinde Emoyeni WEF

- Proposed Umsinde turbines (33)
- Proposed Turbine hardstand and laydown area (200m buffer)
- Proposed batching plant
- Proposed laydown area
- Proposed site camp
- Proposed O & M Building
- Proposed Facility Substation
- Proposed Eskom switching station (separate application)
- Proposed internal access roads and MV cabling (31km in length; 12m wide construction ; 6m wide operation)
- Proposed turn arounds

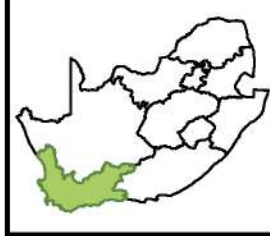

Prepared for:
Nala Environmental Consulting Firm

Prepared by:
Ecofluence Consulting

FINAL LAYOUT

Proposed 147MW Umsinde Emoyeni Wind Energy Facility, Western Cape Province.

Critical BiodiversityMap

Coordinate System: GCS WGS 1984
Datum: WGS 1984
Units: Degree
Scale: 1:55 000
Date: November 2022



Eastern Cape
Western Cape

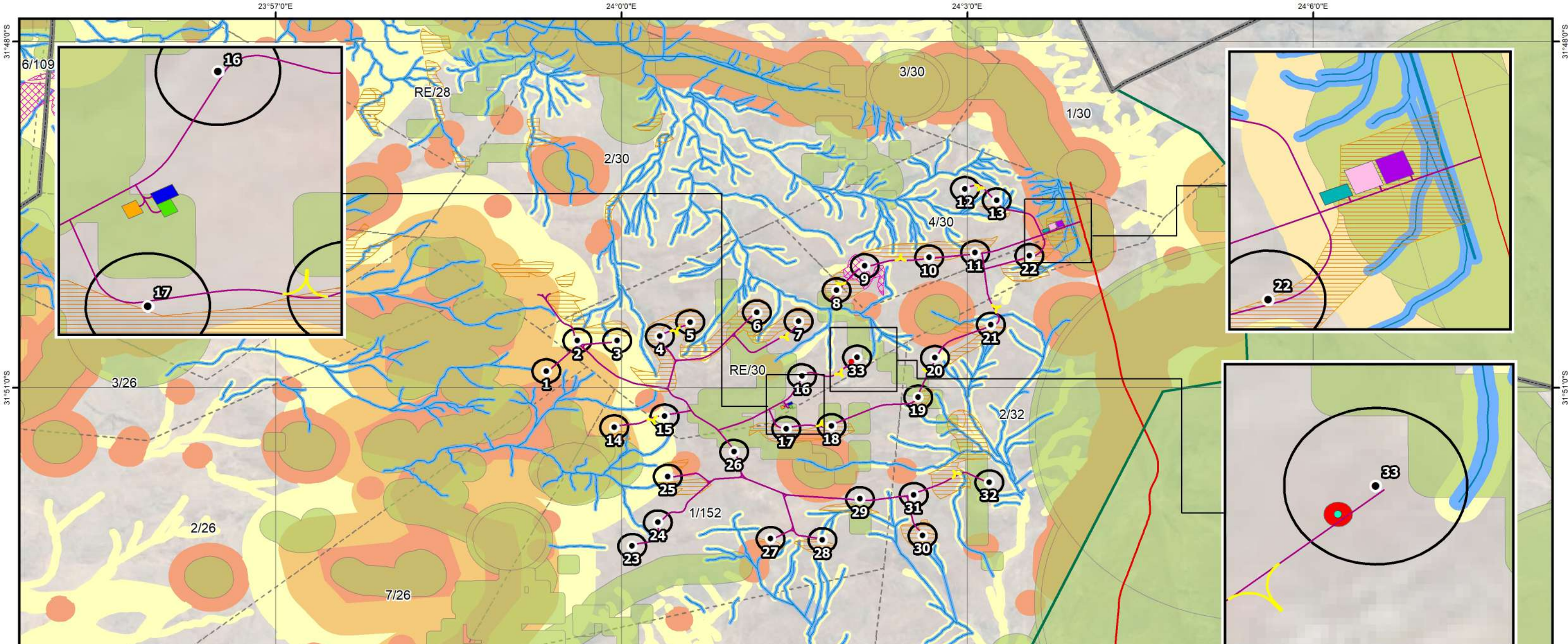

Legend

- Existing access road / site access
 - Provincial boundaries
 - WEF boundary
 - Land parcels
- Proposed 147MW Umsinde Emoyeni WEF**
- Proposed Umsinde turbines (33)
 - Proposed Turbine hardstand and laydown area (200m buffer)
 - Proposed batching plant
 - Proposed laydown area
 - Proposed site camp
 - Proposed O & M Building
 - Proposed Facility Substation
 - Proposed Eskom switching station (separate application)
 - Proposed internal access roads and MV cabling (31km in length; 12m wide construction ; 6m wide operation)
 - Proposed turn arounds
- Specialist sensitivities**
- Terrestrial Ecology Sensitivity**
- Very high
 - High
- Aquatic sensitivity**
- Riparian areas
 - Riparian area buffer (30m)
- Avifaunal sensitivity**
- Avifaunal - No Go area
- Heritage sensitivity**
- Rock engraving site
 - Rock engraving buffer (30m)
- Bat sensitivity**
- High
 - Medium-high
 - Medium



Prepared for:
Nala Environmental Consulting Firm

Prepared by:
Ecofluence Consulting

Proposed 147MW Umsinde Emoyeni Wind Energy Facility, Western Cape Province.

FINAL LAYOUT MAP OVERLAIN ON ENVIRONMENTAL SENSITIVITIES

Coordinate System: GCS WGS 1984
 Datum: WGS 1984
 Units: Degree
 Scale: 1:55 000
 Date: November 2022

