

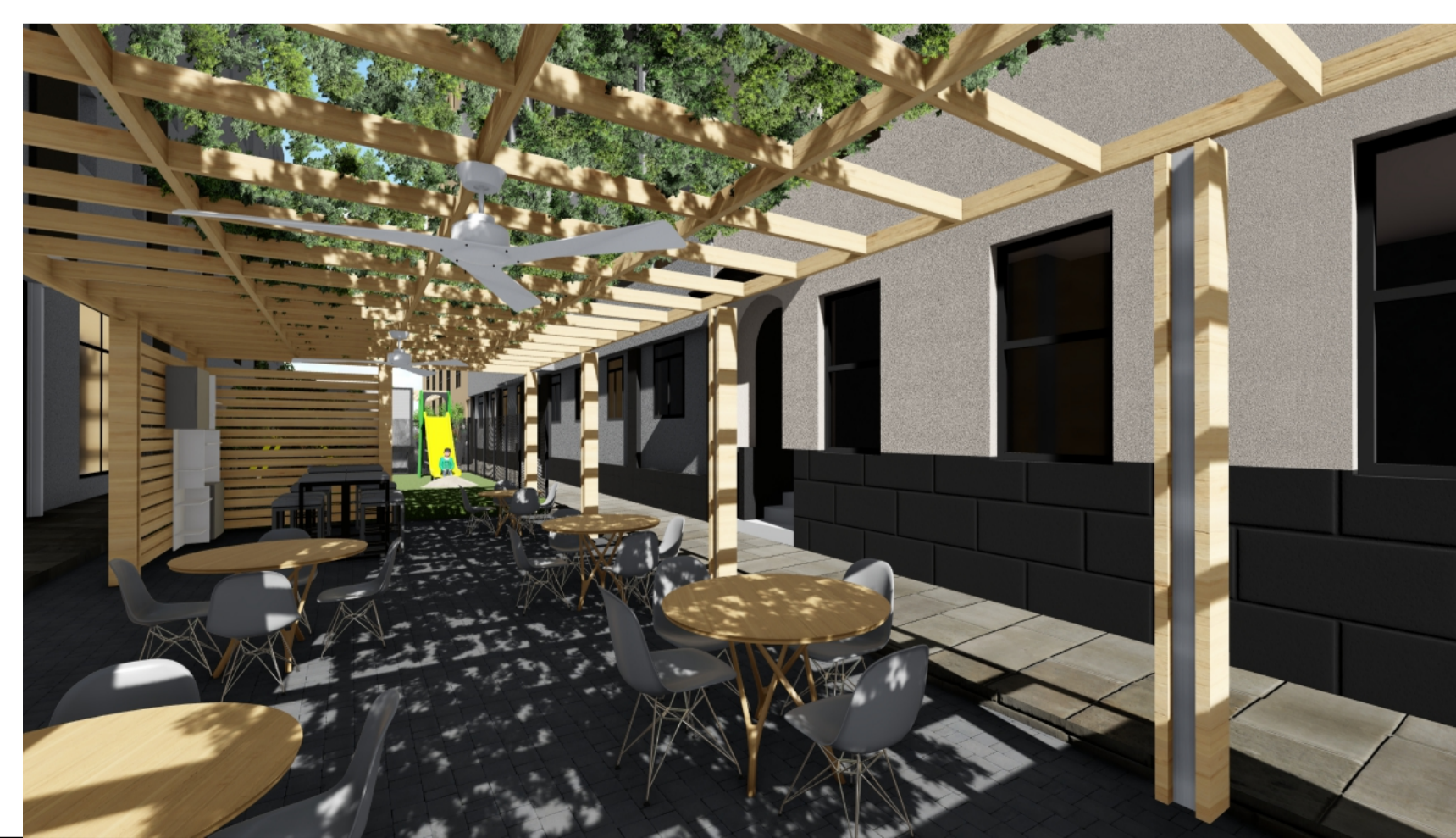

**LOCAL AUTHORITY STAMP**

Blank area for the Local Authority Stamp.

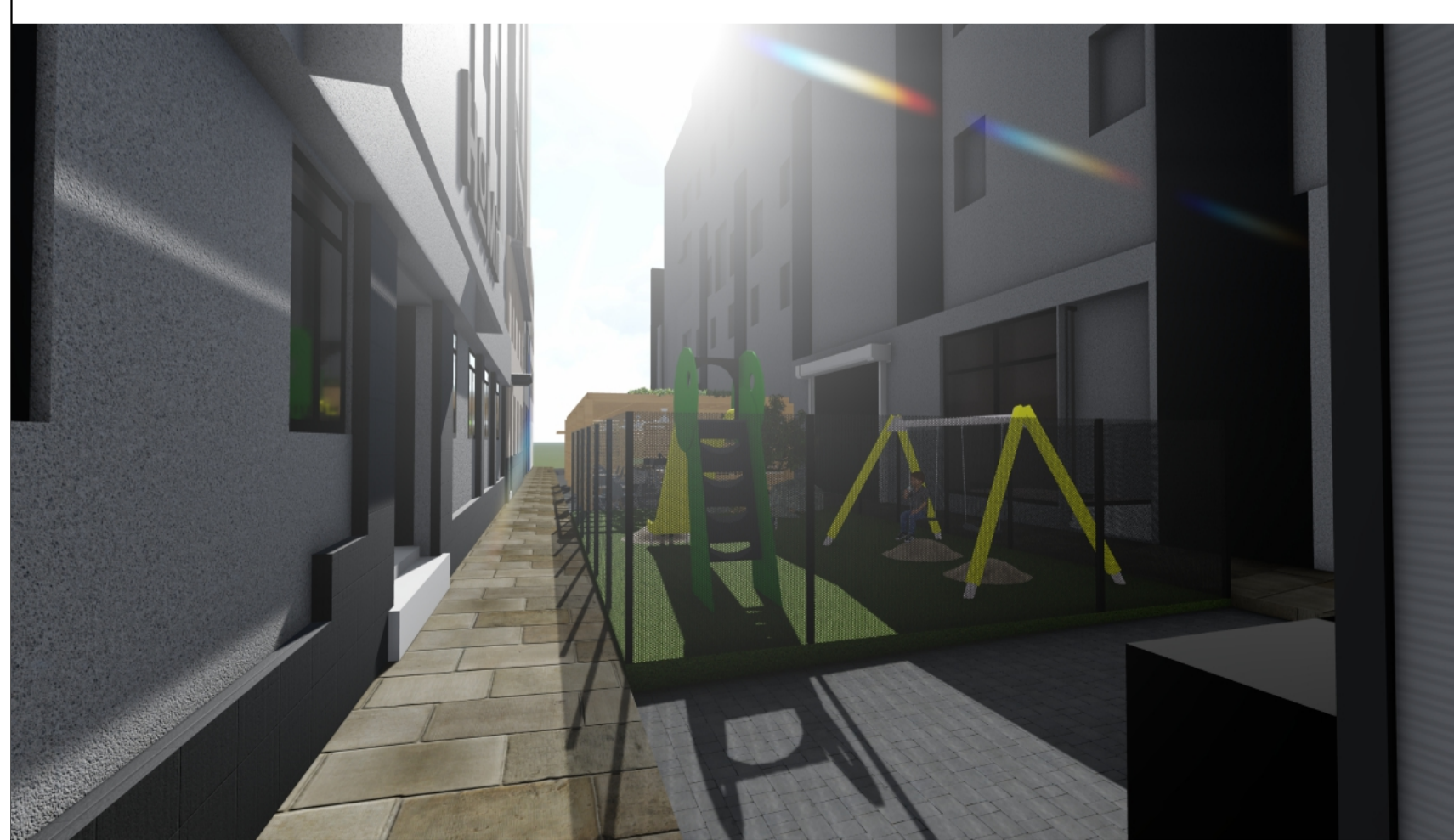

REV	REVISION	DATE

ARCHITECT

**FCMB**  
CONSTRUCTION

10 Marble Ray Drive  
Newlands East, Durban  
4037

PROJECT: \_\_\_\_\_  
signature

ON: \_\_\_\_\_  
AT: \_\_\_\_\_

CLIENT: \_\_\_\_\_  
signature

DRAWING TITLE: \_\_\_\_\_

DATE: \_\_\_\_\_  
DRAWN: \_\_\_\_\_  
CHECKED: \_\_\_\_\_

DRAWING SCALE: \_\_\_\_\_

DRAWING NUMBER: \_\_\_\_\_

**COPYRIGHT:** These drawings - a) Reserve copy right protection and the copyright vests in FCMB PTY LTD, unless otherwise agreed upon in writing. b) May not be reproduced, or transmitted in any form or by any means whatsoever, to any person without the written permission of the copyright holder. FCMB DESIGNS PTY LTD, will not be held responsible or liable in the delays of the approval of plans by local authorities. The contractor or appointed project manager are to check and verify that all drawings and detailing are correct for the relevant work being done prior to project commencement, and are to report any and all discrepancies and omissions directly to FCMB attention immediately. The contractor is to ensure that no changes in levels are made over local authority servitude's or underground services, unless prior permission has been obtained in writing by the local authority. All structural work, if any, are to be built strictly in accordance with professional engineers details and under his direct supervision.