

**APPENDIX B-1: INTERESTED AND
AFFECTED PARTY LIST**

Cuchron / Steamboat IAP List

Category	Title	First Name	Last Name	Designation	Organisation / Community
Provincial Government	Mr	Olebogeng	Aiseng	Deputy Director: Capricorn District	Department of Rural Development and Land Reform
Community Members	Miss	Leah	Bale	Community Member	Ga-Kibi Traditional Authority
Community Members	Mr	Malema	Bennet	Community Member	Ga-Kibi Traditional Authority
Community Members	Miss	Paulina	Bodiroa	Community Member	Ga-Kibi Traditional Authority
Supplier	Mr	Nakedi	Boloka	Director	Moshopologo (Pty) Ltd
Community Members	Mr	Shadrack	Boloka	Community Member	Ga-Kibi Traditional Authority
Community Members	Mr	Bethuel	Chipu	Subject Member	Ga-Kibi Traditional Authority
Community Members	Miss	Mapula	Chipu	Ward Committee	Ga-Kibi Traditional Authority
Community Members	Mr	Sam	Hlaraka	Subject Member	Ga-Kibi Traditional Authority
Community Members	Mr	Stephen	Hlaraka	Community Member	Ga-Kibi Traditional Authority
Provincial Government	Mr	Bongani	Hlatshwayo	Case Officer	Department of Mineral Resources (DMR)
Community Members	Miss	Lucia	Kapa	Community Member	Ga-Kibi Traditional Authority
Provincial Government	Mr	Solly	Kgopong	HOD	Department of Economic Development, Environment & Tourism (LEDET)
NGO/Civil Society	Mr	Nokukhanya	Khumalo	Heritage Officer	South African Heritage Resources Agency (SAHRA)
Provincial Government	Mr	Thivhulawi	Kolani	Assistant Director: Environment	Department of Mineral Resources (DMR)
Community Members	Mr	Elias	Kwata	Subject Member / Headman	Ga-Kibi Traditional Authority
Community Members	Mr	Edward	Kwata	Ga-Rakwele Educator	Sias Village
Community Members	Mrs	Sylvia	Lebaka	Community Member	Ga-Kibi Traditional Authority
Community Members		M	Lebogo	Community Member	Ga-Kibi Traditional Authority
Community Members	Mss	Christina	Lebogo	Community Member	Ga-Kibi Traditional Authority
Community Members	Ms	Mmoloki	Leboho	Committee Member	Ga-Kibi Traditional Authority
Community Members	Dr	Mukatshelwa	Leboho	Mmakghoshi	Ga-Kibi Traditional Authority
Community Members	Mr	Daniel	Leboho	Steamboat 306 MR / Inkom 305 MR	Bahananwa Traditional Authority
Community Members	Miss	Junia	Leboho	Community Member	Ga-Kibi Traditional Authority
Community Members	Miss	Festina	Leboho	Community Member	Ga-Kibi Traditional Authority
Community Members	Mrs	Esther	Leboho	Mmakgoshi / Queen	Ga-Kibi Traditional Authority
Community Members	Mr	Kibi	Leboho	Chief / Kgoshi	Ga-Kibi Traditional Authority
Community Members	Mr	Dikson	Leboho	Community Member	Ga-Kibi Traditional Authority
Community Members	Mr	Eliphus	Leboho	Community Member	Arrie Villiage

Cuchron / Steamboat IAP List

Category	Title	First Name	Last Name	Designation	Organisation / Community
Community Members	Miss	Berveley	Leboho	Community Member	Ga-Kibi Traditional Authority
Community Members	Miss	Matlakala Elisa	Leboho	Community Member	Ga-Kibi Traditional Authority
Community Members		Matome	Leboho	Community Member	Ga-Kibi Traditional Authority
Community Members	Miss	Damaris	Lehong	Resident	Steamboat and Inkom
Community Members	Mrs	Sylvia	Lekaba	Steamboat Project	Ga-Kibi Traditional Authority
Provincial Government	Mr	Raisibe	Lekgoro	Office of the Chief Director	Commission on Restitution of Land Rights
Community Members	Mr	Maxwell	Lepuru	Police Officer	SAPS
Provincial Government	Mr	Donald	Lithole	Senior Manager	Limpopo Heritage Resource Agency (LIHRA)
Community Members	Mr	Lati	Mabeso	Community Member	Ga-Kibi Traditional Authority
Community Members	Mr	Thabo	Mabogoane	Community Member	Ga-Kibi Traditional Authority
Community Members	Mr	Dalton	Mabote	Community Member	Ga-Kibi Traditional Authority
Community Members	Mr	Israel	Mabote	Committee Member	Edwinsdale
Community Members	Miss	Mokgadi	Mabote	Community Member	
Community Members	Mr	Edward	Mabote	Headman	Ga-Kibi Traditional Authority
Community Members	Miss	Evelyn	Mabote	Livestock Farmer	Arrie Villiage
Local Government	Mr	Junias	Machaba	Municipal Manager	Blouberg Local Municipality
Community Members	Mr	Alex	Machaba	Community Member	Ga-Kibi Traditional Authority
Community Members	Mr	Resemos	Madibane	Community Member	
Community Members		Mosta	Madraye	The Glade	The Glade
Local Government	Mr	Frank	Mafa	Environmental Management Inspector	Capricorn District Municipality
Community Members	Mr	Thabang	Magwena	Ga-Kibi	Ga-Ramaswikana
Supplier	Mr	Melton	Mahlaka	Director	Mmadibere Ke Hlagetse Trading & Projects
Supplier	Mr	Melton	Mahlaka	Director	Pheaha Security Services
Provincial Government	Mr	Foletji	Mahlakoane	Director	Department of Agriculture Forestry & Fisheries (DAFF)
Community Members	Mr	Moraka Philemon	Mahunga	Community Member	
Community Members		MC	Maiheto	Community Member	
Provincial Government	Ms	Lilly	Maja	Acting General Manager: Economic Development	Department of Economic Development, Environment & Tourism (LEDET)
Community Members	Mr	Phineas	Makgwathana	Community Member	Ga-Kibi Traditional Authority
Community Members	Mr	Berry	Makgwathana	Resident	Grootpan Village
Community Members	Ms	Gloria	Makhura	Kibi Tribal Princess (Kgadi)	Ga-Kibi Traditional Authority
Community Members	Mr	Phillip	Makhura	Community Member	Ga-Kibi Traditional Authority
Community Members	Mr	Frans	Makhura	Community Member	Ga-Kibi Traditional Authority
Community Members		MB	Makhura	Community Member	Ga-Kibi Traditional Authority
Community Members	Mr	Bennet	Malema	Committee Member	Ga-Kibi Traditional Authority
Community Members	Mr	Joseph	Mamoko	Educator	Dept of Education

Cuchron / Steamboat IAP List

Category	Title	First Name	Last Name	Designation	Organisation / Community
Community Members	Mr	Gilbert	Manengena	Community Member	Ga-Kibi Traditional Authority
Community Members	Miss	Mahlodi Juliet	Manoko	Community Member	Ga-Kibi Traditional Authority
Local Government	Mrs	Charity	Maphodi	Director Economic Development & Planning	Blouberg Local Municipality
Provincial Government	Mr	Tele	Maphoto	HoD: Restitution	Department of Rural Development and Land Reform
Community Members	Mr	Moses	Maputla	Community Member	
Community Members	Mrs	Sebolaishi	Maputla	Community Member	Ga-Kibi Traditional Authority
Community Members	Mr	Justice	Maputla	Deputy Chairperson	Ga-Kibi Traditional Authority
Community Members	Mr	Daniel	Marakalala	Community Member	
Community Members	Miss	Anna	Maraola	Donkerhoek	Ga-Kibi Traditional Authority
Community Members	Mr	Edward	Marwala	Community Member	Ga-Kibi Traditional Authority
Local Government	Mr	MJ	Masama	IDP Manager	Blouberg Local Municipality
Provincial Government	Mr	Julius	Mashaphu	HoD PSSC Office Limpopo	Department of Rural Development and Land Reform
Neighbour	Mr	Julius	Mashaphu		Department of Rural Development and Land Reform
Neighbour	Mr	Julius	Mashaphu	Zondagfontein 300 MR Ptn 1	Department of Rural Development and Land Reform
Neighbour	Mr	Julius	Mashaphu	Goudmyn 327 MR RE	Department of Rural Development and Land Reform
Community Members	Ms	Lebogang	Mashola	Committee Member	Moisimane (Arrie)
Community Members		Madidimalo	Matlonya	Community Member	
Community Members	Mr	William	Matlopela	Community Member	Ga-Kibi Traditional Authority
Community Members	Mr	Philemon	Matlopela	Resident	Sias Village
Local Government	Ms	Nokuthula	Mazibuko	Municipal Manager	Capricorn District Municipality
Community Members	Mrs	Remelda	Moeta	Resident	Grootpan Village
Local Government	Mr	Mahlako	Mojapelo	Spatial Planning and Land Use Management	Capricorn District Municipality
Community Members	Mr	Daniel	Mojodo	Community Member	Ga-Kibi Traditional Authority
Community Members	Mrs	Elizabeth	Mojudo	Steam boat 306 MR	Ga-Kibi Traditional Authority
Community Members		Peter	Mokwena	Chairperson: Mining Negotiating Committee	Ga-Kibi Traditional Authority
Community Members	Mr	Napoleon	Molele	Subject Member	Ga-Kibi Traditional Authority
Community Members	Mr	Semaka	Monekwe	Community Member	Ga-Kibi Traditional Authority
Provincial Government	Mr	Victor Mafemane	Mongwe	Senior Manager – Environmental Impact Management	Department of Economic Development, Environment & Tourism (LEDET)
Local Government	Mr	Stanford	Moremi	Snr Manager Economic Development & Planning	Blouberg Local Municipality

Cuchron / Steamboat IAP List

Category	Title	First Name	Last Name	Designation	Organisation / Community
Community Members	Ms	Masha Doris	Morongoa	Committee Member	Ga-Kibi Traditional Authority
Community Members		ML	Mosena	Kibi Tribe Spokesperson	Ga-Kibi Traditional Authority
Community Members	Mr	Jacob	Mosena	Committee Member	Ga-Kibi Traditional Authority
Community Members	Mr	Lazarus	Mosena	Community Member	Ga-Kibi Traditional Authority
Community Members	Ms	Martina	Moshakga	Community Member	Ga-Kibi Traditional Authority
Community Members	Mr	Jerry	Mpashe	Committee Member	Devrede
Community Members	Mr	Ratsene	Mpe	Member	Royston
Community Members	Mr	Steven	Mpe	Community Member	Ga-Kibi Traditional Authority
Community Members	Mrs	Silver	Mpela	Secretary / Sias	Ga-Kibi Traditional Authority
Community Members	Miss	Elisa	Mponoana	Ward Committee	Simpson / Ramaswikana
Community Members	Mr	Marope	Mpya	Community Member	
Provincial Government	Mr	Rhulani	Mthombeni	Manager Capricorn and Greater Sekhukhune	Department of Economic Development, Environment & Tourism (LEDET)
Provincial Government	Mr	Nape	Nchabeleng	Acting HOD	Department of Cooperative Governance, Human Settlement & Traditional Affairs
Provincial Government	Mr	Terry Salanie	Ndove	Acting HOD	Department of Agriculture
Community Members	Mr	Petrick	Nekota	Community Member	Ga-Kibi Traditional Authority
Provincial Government	Mr	David	Nethengwe	Senior Manger: Water Allocation	Department of Water and Sanitation
Community Members	Ms	Antoinette	Pale	Committee Member	Ga-Kibi Traditional Authority
Community Members	Mr	Arnold	Phitha	Community Member	Ga-Kibi Traditional Authority
Community Members	Miss	Damaris	Phitua	Community Member	Ga-Kibi Traditional Authority
Community Members	Ms	Dimakatso	Rakgoropo	Community Member	Ga-Kibi Traditional Authority
Community Members	Mr	William	Rakgoropo	Headman	Ga-Kibi Traditional Authority
Local Government	Mr	MB	Ramahuma	Environmental Officer	Blouberg Local Municipality
Provincial Government	Mrs	Maphuti	Ramaila	Director: Capricorn District	Department of Rural Development and Land Reform
Community Members	Mr	Samuel	Ramaphala	Committee Member	Sias Village
Community Members	Mr	Antonio	Ramaphela	Community Member	
Community Members	Ms	Carlifonia	Rapanyane	Community Member	Edwindsdale
Community Members	Miss	Carlifonia	Rapanyane	Community Member	Edwindsdale (Mokwena)
Community Members	Mr	Lazarus	Rapanyane	Community Member	Ga-Kibi Traditional Authority
Community Members	Miss	Moloko	Rathipa	Steam boat 306 MR	Ga-Kibi Traditional Authority
Community Members	Miss	Lolo	Rathipa	Donkerhoek	Ga-Kibi Traditional Authority
Community Members	Miss	Mosiludi	Rathipa	Steam boat 306 MR	Ga-Kibi Traditional Authority

Cuchron / Steamboat IAP List

Category	Title	First Name	Last Name	Designation	Organisation / Community
Community Members	Mr	Frans	Ratshumana	Community Member	Ga-Kibi Traditional Authority
Community Members	Miss	Mmoloki	Sebitso	Community Member	Ga-Kibi Traditional Authority
Community Members	Mr	Jassino	Sebitso	Community Member	Ga-Kibi Traditional Authority
Neighbour	Father		Sekhaulelo	Zondagfontein 300 MR Ptn 3	Roman Catholic Church
Community Members	Mr	Sydney	Sekuba	Committee Member	Ga-Kibi Traditional Authority
Community Members	Mrs	Merriam	Sekuba	Induna / Headlady	Royston
Community Members	Mrs	Selaelo	Selamolela	Resident	Grootpan Village
Provincial Government	Mr	Richard	Selemela	Senior Manager	Department of Agriculture
Community Members	Mr	Fanic	Selepe	Community Member	Ga-Kibi Traditional Authority
Community Members	Mr	Wilson	Selota	Community Member	Ga-Kibi Traditional Authority
Community Members	Mr	Gilbert	Sematla	Community Member	Ga-Kibi Traditional Authority
Community Members	Mr	Molatelo	Semenya	Community Member	Ga-Kibi Traditional Authority
Community Members	Mr	Chaka	Semenya	Community Member	Ga-Kibi Traditional Authority
Community Members	Mr	Motlatsho Nicolas	Sepaela	Mining Committee Member	Simpson / Ramaswikana
Community Members	Mr	Simon	Sepaela	Community Member	Ga-Kibi Traditional Authority
Community Members	Mr	Jacob	Serakalala	Community Member	Ga-Kibi Traditional Authority
Community Members	Miss	DS	Serumula	Steam boat 306 MR	Ga-Kibi Traditional Authority
Community Members		M	Serumula	Steam boat 306 MR	Ga-Kibi Traditional Authority
Community Members	Mr	Mojela Phillip	Setata	Community Member	Ga-Kibi Traditional Authority
Community Members	Mr	Pheeha	Setata	Community Member	Ga-Kibi Traditional Authority
Community Members		LA	Tau	Community Member	Ga-Kibi Traditional Authority
Community Members	Mrs	Evelyn	Thathane	Community Member	Edwinsdale
Community Members	Mr	Ronald	Thathane	Community Member	Ga-Kibi Traditional Authority
Community Members	Mr	Malaodi	Tlebjane	Chairperson Committee	Longden
Community Members	Miss	Sylvia	Tlebjane	Member	Longden
Community Members	Miss	Norian	Tutja	Resident	Raditshaba
Local Government	Mr	Theo	van Rooyen	Community Member	Capricorn District Municipality
Provincial Government				Environmental Officer	Department of Water and Sanitation
Neighbour				Zondagfontein 300 MR RE	
Community Members	Mr	Sylvester		Resident	Arrie Villiage
Community Members		PM	Ngwepe	Community Member	Royston
Community Members		MP	Makhura	Community Member	Simson
Community Members		Placid	Kgodane	Community Member	Longden
Community Members		P	Bale	Community Member	Ga-Radipatlana
Community Members		MI	Kgotiana	Community Member	Ramotsho
Community Members	Mr	Ephraim	Phokela	Community Member	Simpson
Community Members		Avilia	Mphago	Mining Committee Member	Simpson / Ramaswikana

Cuchron / Steamboat IAP List

Category	Title	First Name	Last Name	Designation	Organisation / Community
Community Members	Mr	David	Tauatswala	Mining Committee Member	Simpson / Ramaswikana
Community Members		Matome	Mamadi	Community Member	Simpson
Community Members		Mathata Collins	Manabalala	Community Member	Simpson
Community Members	Mr	Tlabo Harold	Rakgoropo	Community Member	Simpson
Community Members	Ms	Julia Mohlatlego	Mashaba	Community Member	Simpson
Community Members	Mr	Dasni Frans	Motenege	Community Member	Simpson
Community Members	Mr	Judas	Mokala	Community Member	Simpson
Community Members	Mr	Frans		Community Member	Ga-Kibi Traditional Authority
Community Members	Mr	Edward		Assistant	
Community Members	Mr	Tyson		Advisor	
Community Members	Mr	Samuel		Community Member	
Community Members		Lerato	Tshitangoni	Community Member	Simpson
Community Members	Mr	Simon	Cheepi	Community Member	Simpson
Community Members	Mr	Molaluegi Joseph	Lerumo	Community Member	Simpson
Community Members		Karabo	Mphao	Community Member	Simpson
Community Members	Mr	Samuel	Kobola	Community Member	Simpson
Community Members		Nakedi	Mokgobu	Community Member	Simpson
Community Members	Mr	Julius	Mogomotsi	Community Member	Simpson
Community Members		Mokete	Madenya	Community Member	Simpson
Community Members	Mr	Rampa	Sewela	Community Member	Simpson
Community Members		Mokgadi	Mphago	Community Member	Simpson
Community Members	Mr	William	Makobela	Community Member	Simpson
Community Members		Madidimalo	Makhura	Community Member	Simpson
Community Members		Mahlodi	Makhura	Community Member	Simpson
Community Members	Mr	Samuel	Dube	Community Member	Simpson
Community Members		Innocent	Manaka	Community Member	Simpson
Community Members	Mr	Joseph	Lehong	CDF Member	Ramaswikana Village
Community Members	Mr	Reinnet	Tjomana	Community Member	Simpson
Community Members	Mr	Bernard	Nkwadi	Community Member	Simpson
Community Members			Setata	Secretary	Grootpan Village
Community Members			Selamolela	Community Member	Grootpan Village
Community Members			Kgwatalala	Community Member	Grootpan Village
Community Members			Kunene	Community Member	Grootpan Village
Community Members	Mr	Lucky	Boloka	CNC Operator	Grootpan Village
Community Members			Makgwathana	Community Member	Grootpan Village
Community Members			Mathoko	Community Member	Grootpan Village
Community Members			Mahlape	Community Member	Grootpan Village
Community Members			Makgwathana	Community Member	Grootpan Village
Community Members			Kgwatalala	Community Member	Grootpan Village
Community Members		Mpho	Rakgoropo	Community Member	Grootpan Village
Community Members			Maletse	Community Member	Grootpan Village
Community Members	Mr	Samuel	Matladisa	Community Member	Grootpan Village
Community Members	Mr	Mahlomola	Mosematamo	Community Member	Grootpan Village
Community Members			Moeta	Community Member	Grootpan Village
Community Members			Malema	Community Member	Grootpan Village
Community Members			Selota	Community Member	Grootpan Village
Community Members			Chipu	Community Member	Grootpan Village
Community Members			Setata	Community Member	Grootpan Village
Community Members			Chipu	Community Member	Grootpan Village
Community Members	Mr	Collen	Mabate	Community Member	Grootpan Village
Community Members		Giltha	Machethe	ADM	Grootpan Village
Community Members	Mr	Molaodi Jerny	Tlebjane	Chairperson	Ga-Kibi Traditional Authority
Community Members		Moriana	Selaelo	Mining Committee Member	Ga-Kibi Traditional Authority
Community Members			Rakgoropo	Mining Committee Member	Ga-Kibi Traditional Authority

Cuchron / Steamboat IAP List

Category	Title	First Name	Last Name	Designation	Organisation / Community
Community Members	Mr	Emmanuel	Mathima	SAPS	Ga-Kibi Traditional Authority
Community Members		Dinah	Mahladisa	Community Member	Ga-Kibi Traditional Authority
Community Members		Ruth	Sephuma	Creche	Ga-Kibi Traditional Authority
Community Members	Mr	Hendrick	Sephuma	Community Member	Ga-Kibi Traditional Authority
Community Members		Tebogo	Raseloma	Community Member	Ga-Kibi Traditional Authority
Community Members		Welma	Raseloma	Community Member	Ga-Kibi Traditional Authority
Community Members		Tlebjane	Mampanana	Mining Committee Member	Ga-Kibi Traditional Authority
Community Members		Manko	Lekapa	Mining Committee Member	Ga-Kibi Traditional Authority
Community Members		Mokgadi	Tlebjane	Mining Committee Member	Ga-Kibi Traditional Authority
Community Members		Thato	Tlebjane	Mining Committee Member	Ga-Kibi Traditional Authority
Community Members	Mr	Collen	Maputla	Mining Committee Member	Ga-Kibi Traditional Authority
Community Members	Mr	Moloko	Rakgoropo	Headman	Ga-Kibi Traditional Authority
Community Members	Mr	Steven	Hlaraka	Community Member	Ralwele
Community Members	Mr	Sello	Ratshumana	Community Member	Ga-Ramaswikana
Community Members	Mr	Frans	Malema	Community Member	Ga-Ramotsho
Community Members	Mr	Moses	Maputla	Community Member	Ga-Rakwele
Community Members		Molatelo	Semenya	Community Member	Ga-Ramaswikana
Community Members		Dimakatso	Rakgoropo	Community Member	Longden
Community Members	Mr	Ngwako Frans	Makhura	Community Member	Simpson
Community Members	Mr	Abram	Masipa	Community Member	Ramotsho
Community Members	Mr	Jacob	Serakalala	Community Member	Longden
Local Government	Mr	Pheedi	Maseka	Mayor	Blouberg Local Municipality
Provincial Government	Ms	Maria	Thamaga	Speaker	Blouberg Local Municipality
Provincial Government	Mr	Obed	Makgoshing	Manager	Blouberg Local Municipality
Provincial Government	Ms	Hilda	Makhura	Chairperson Special Focus	Blouberg Local Municipality
Provincial Government		MA	Morapedi	Exco	Blouberg Local Municipality
Community Members	Mr	Jerry	Tlebjane	Community Member	Ga-Kibi Traditional Authority
Community Members	Mr	Grievence Pheyaha	Leboho	Community Member	Ga-Kibi Traditional Authority
Community Members	Mr	Shann	Ramufhi	Community Member	Edwinsdale
Community Members		Samuel	Phorabatho	Livestock Farmer	Arrie
Community Members		Anna	Boasi	Livestock Farmer	Royston
Community Members		Emmanuel	Serumula	Livestock Farmer	Arrie
Community Members		Martha	Maputla	Livestock Farmer	Arrie
Community Members		Phestinah	Chipu	Livestock Farmer	Voorhout
Community Members		Alpheus	Makhobi	Livestock Farmer	Arrie
Community Members		Elvis	Bodirwa	Livestock Farmer	Royston
Community Members		Orian	Bodirwa	Livestock Farmer	Royston
Community Members		Clinton	Makgwathana	Livestock Farmer	Arrie
Community Members		Wiston	Kgorane	Livestock Farmer	Voorhout

Cuchron / Steamboat IAP List

Category	Title	First Name	Last Name	Designation	Organisation / Community
Community Members		Anna	Kgorane	Livestock Farmer	Voorhout
Community Members		Phillyce	Kgorane	Livestock Farmer	Voorhout
Community Members		Frans	Kgorane	Livestock Farmer	Voorhout
Community Members		Sylvia	Kgorane	Livestock Farmer	Voorhout
Community Members		Midas	Kgorane	Livestock Farmer	Voorhout
Community Members		Edwin	Kgotiana	Livestock Farmer	Voorhout
Community Members		Elias	Kololo	Livestock Farmer	Voorhout
Community Members		Selina	Makushu	Livestock Farmer	Voorhout
Community Members		Elizabeth	Makushu	Livestock Farmer	Voorhout
Community Members		Phillp	Maleka	Livestock Farmer	Voorhout
Community Members		Masilo	Malema	Livestock Farmer	Voorhout
Community Members		Aubrey	Marwala	Livestock Farmer	Voorhout
Community Members		Maria	Marwala	Livestock Farmer	Voorhout
Community Members		Alpheus	Mashapa	Livestock Farmer	Voorhout
Community Members		Patrice	Mashola	Livestock Farmer	Voorhout
Community Members		Vincentia	Mashola	Livestock Farmer	Voorhout
Community Members		George	Mashola	Livestock Farmer	Voorhout
Community Members		Pheaha	Mashola	Livestock Farmer	Voorhout
Community Members		Lucas	Mashola	Livestock Farmer	Voorhout
Community Members		Keneth	Mashola	Livestock Farmer	Voorhout
Community Members		Masilo	Masipa	Livestock Farmer	Voorhout
Community Members		Samuel	Matlonya	Livestock Farmer	Voorhout
Community Members		Simon	Matlonya	Livestock Farmer	Voorhout
Community Members		Rebecca	Matlonya	Livestock Farmer	Voorhout
Community Members		Martin	Mherwala	Livestock Farmer	Voorhout
Community Members		Paul	Mokgonyana	Livestock Farmer	Voorhout
Community Members		Alfeus	Mosena	Livestock Farmer	Voorhout
Community Members		Piet	Mphaho	Livestock Farmer	Voorhout
Community Members		Margret	Nare	Livestock Farmer	Voorhout
Community Members		Caroline	Rakhuduwe	Livestock Farmer	Voorhout
Community Members		Maria	Rakhuduwe	Livestock Farmer	Voorhout
Community Members		Elias	Rakhudwa	Livestock Farmer	Voorhout
Community Members		Kingsley	Rapanyane	Livestock Farmer	Voorhout
Community Members		Calvin	Sebola	Livestock Farmer	Voorhout
Community Members		Elisa	Sebola	Livestock Farmer	Voorhout
Community Members		Calvin	Sebola	Livestock Farmer	Voorhout
Community Members		Johannes	Seema	Livestock Farmer	Voorhout
Community Members		Simon	Seema	Livestock Farmer	Voorhout
Community Members		Dennis	Sekuba	Livestock Farmer	Voorhout
Community Members		Samson	Sekuba	Livestock Farmer	Voorhout
Community Members		Naomi	Kgorane	Livestock Farmer	Royston
Community Members		Christina	Chipu	Livestock Farmer	Royston
Community Members		Frank	Chipu	Livestock Farmer	Arrie
Community Members		Ngako	Mokgobu	Livestock Farmer	Arrie
Community Members		Morgan	Mabote	Livestock Farmer	Arrie
Community Members		Linah	Mokgawa	Livestock Farmer	Arrie
Community Members		Bongani	Mokgawa	Livestock Farmer	Arrie
Community Members		Mohlodi	Serumula	Livestock Farmer	Arrie
Community Members		Matome	Boloko	Livestock Farmer	Arrie
Community Members		Simon	Rafuma	Livestock Farmer	Arrie
Community Members		Samuel	Makwaeba	Livestock Farmer	Arrie
Community Members		Rachel	Sekuba	Livestock Farmer	Arrie
Community Members		Jacob	Chipu	Livestock Farmer	Arrie
Community Members		Thabo	Seruumula	Livestock Farmer	Arrie
Community Members		Edwin	Mapudla	Livestock Farmer	Arrie
Community Members		Rachel	Mahakane	Livestock Farmer	Arrie
Community Members		Joyce	Makhura	Livestock Farmer	Arrie
Community Members		Charles	Rafuma	Livestock Farmer	Arrie

Cuchron / Steamboat IAP List

Category	Title	First Name	Last Name	Designation	Organisation / Community
Community Members		Selina	Serumula	Livestock Farmer	Arrie
Community Members		Fransis	Lebogo	Livestock Farmer	Arrie
Community Members		Anna	Kgokolowa	Livestock Farmer	Arrie
Community Members		Rosina	Swatja	Livestock Farmer	Arrie
Community Members		Johanna	Malema	Livestock Farmer	Arrie
Community Members		Samuel	Rafuma	Livestock Farmer	Arrie
Community Members		Maria	Raphiri	Livestock Farmer	Arrie
Community Members		Nathaniel	Madibana	Livestock Farmer	Arrie
Community Members		Johannes	Boloka	Livestock Farmer	Arrie
Community Members		Joseph	Chipo	Livestock Farmer	Royston
Community Members		Charles	Chipu	Livestock Farmer	Royston
Community Members		Asnani	Chipu	Livestock Farmer	Royston
Community Members		Emely	Chipu	Livestock Farmer	Royston
Community Members		Charles	Chipu	Livestock Farmer	Royston
Community Members		Lucky	Kgonana	Livestock Farmer	Royston
Community Members		Olgar	Lebang	Livestock Farmer	Royston
Community Members		Charles	Lebang	Livestock Farmer	Royston
Community Members		Nakedi	Lebang	Livestock Farmer	Royston
Community Members		Ngako	Lebang	Livestock Farmer	Royston
Community Members		Olga	Lebang	Livestock Farmer	Royston
Community Members		Kwena	Lebogo	Livestock Farmer	Royston
Community Members		Joyce	Leboho	Livestock Farmer	Royston
Community Members		Tibedi	Lebong	Livestock Farmer	Royston
Community Members		Joseph	Lebong	Livestock Farmer	Royston
Community Members		Lucas	Lehong	Livestock Farmer	Royston
Community Members		Lucas	Lehong	Livestock Farmer	Royston
Community Members		Masilo	Mabeso	Livestock Farmer	Royston
Community Members		Abram	Malema	Livestock Farmer	Royston
Community Members		Johanna	Maolamedi	Livestock Farmer	Royston
Community Members		Anna	Maputla	Livestock Farmer	Royston
Community Members		Josphine	Maputla	Livestock Farmer	Royston
Community Members		Hendrick	Maputla	Livestock Farmer	Royston
Community Members		Meriam	Maputla	Livestock Farmer	Royston
Community Members		Simon	Maputla	Livestock Farmer	Royston
Community Members		Abinet	Maputla	Livestock Farmer	Royston
Community Members		Sydney	Maputla	Livestock Farmer	Royston
Community Members		Justice	Maputla	Livestock Farmer	Royston
Community Members		Johanna	Maputla	Livestock Farmer	Royston
Community Members		Sophie	Maputle	Livestock Farmer	Royston
Community Members		Linah	Mashola	Livestock Farmer	Royston
Community Members		Hector	Mathekgana	Livestock Farmer	Royston
Community Members		Kedibone	Mathekgana	Livestock Farmer	Royston
Community Members		Matsitsa	Mathekgana	Livestock Farmer	Royston
Community Members		Martha	Mathekgane	Livestock Farmer	Royston
Community Members		Thabitha	Mathetgana	Livestock Farmer	Royston
Community Members		Matome	Mathiba	Livestock Farmer	Royston
Community Members		Solomon	Mathoko	Livestock Farmer	Royston
Community Members		Afred	Mokebi	Livestock Farmer	Royston
Community Members		Samuel	Mokobi	Livestock Farmer	Royston
Community Members		Jane	Mokobi	Livestock Farmer	Royston
Community Members		Charles	Mokobi	Livestock Farmer	Royston
Community Members		Samuel	Mokobi	Livestock Farmer	Royston
Community Members		Alpheus	Mokoena	Livestock Farmer	Royston
Community Members		Solomon	Mokwena	Livestock Farmer	Royston
Community Members		Ronald	Mpe	Livestock Farmer	Royston
Community Members		Anna	Ngoepe	Livestock Farmer	Royston
Community Members		Bridget	Ngwepe	Livestock Farmer	Royston
Community Members		Emmanuel	Ngwepe	Livestock Farmer	Royston

Cuchron / Steamboat IAP List

Category	Title	First Name	Last Name	Designation	Organisation / Community
Community Members		Violet	Nkware	Livestock Farmer	Royston
Community Members		Albert	Ramabala	Livestock Farmer	Royston
Community Members		Samuel	Ramabala	Livestock Farmer	Royston
Community Members		Matome	Sebake	Livestock Farmer	Royston
Community Members		Isaac	Sebake	Livestock Farmer	Royston
Community Members		Elias	Sebake	Livestock Farmer	Royston
Community Members		Gideon	Sebola	Livestock Farmer	Royston
Community Members		Moloko	Sebola	Livestock Farmer	Royston
Community Members		Masho	Sebola	Livestock Farmer	Royston
Community Members		Nakedi	Sebyeng	Livestock Farmer	Royston
Community Members		Joyce	Sekuba	Livestock Farmer	Royston
Community Members		Johannes	Sekuba	Livestock Farmer	Royston
Community Members		Maria	Sekuba	Livestock Farmer	Royston
Community Members		Ruth	Sepaela	Livestock Farmer	Royston
Community Members		Rosina	Sepaela	Livestock Farmer	Royston
Community Members		Soul	Sematla	Livestock Farmer	Voorhout
Community Members		Phineas	Makgwethana	Livestock Farmer	Arrie
Community Members		Solomon	Maretna	Livestock Farmer	Arrie
Community Members		Samuel	Nkgwena	Livestock Farmer	Arrie
Community Members		Johannes	Boloka	Livestock Farmer	Arrie
Community Members		Eliphus	Leboho	Livestock Farmer	Arrie
Community Members		Molebe	Mashika	Livestock Farmer	Arrie
Community Members		Phinias	Sefefe	Livestock Farmer	Arrie
Community Members		William	Mashika	Livestock Farmer	Arrie
Community Members		Mashudu	Sepaela	Livestock Farmer	Royston
Community Members		Melita	Sepaela	Livestock Farmer	Royston
Community Members		Elina	Shwatsha	Livestock Farmer	Royston
Community Members		Alpheus	Mohobi	Livestock Farmer	Arrie
Community Members		Samuel	Pharabatha	Livestock Farmer	Arrie
Community Members	Mr	Israel	Mabote	Committee Member	Ga-Kibi Traditional Authority
Community Members	Mr	Lawrence	Leboho	Councillor	Ga-Kibi Traditional Authority
Provincial Government	Mr	Zipho	Khoza		Department of Water and Sanitation

APPENDIX B-2: PROJECT NOTIFICATIONS



STEAMBOAT PROJECT

Ref nr: LP 30/5/1/2/3/2/1(10193) EM

3 December 2020

PUBLIC PARTICIPATION NOTIFICATION

APPLICATION FOR ENVIRONMENTAL AUTHORISATION FOR THE CUCHRON MINE DEVELOPMENT AND THE STEAMBOAT BENEFICIATION PLANT

Dear Stakeholder,

You are hereby notified of the submission of a Mining Right and Environmental Authorisation Application by Cuchron (Pty) Ltd and an Environmental Authorisation Application by Steamboat Graphite (Pty) Ltd.

The Mining Right Application was submitted in terms of the Mineral and Petroleum Resources Development Act, 2002 (Act 28 of 2002) and two Environmental Authorisation Applications in terms of the National Environmental Management Act, 1998 (Act 107 of 1998) and the Environment Impact Assessment Regulations promulgated in Government Notice No. R. 982-986 of 4 December 2014, as amended in 2017 by Government Notice No. 324-327 of 7 April 2017 (EIA Regulations).

The Two Environmental Authorisation Applications submitted include:

- Cuchron (Pty) Ltd has applied for Environmental Authorisation for the Mine Development and Associated Infrastructure; and
- Steamboat Graphite (Pty) Ltd has applied for the Environmental Authorisation for the Beneficiation Plant and associated infrastructure.

Approval has been received from DMRE to follow a joint and consolidated approach for the two Applications and therefore conduct a combined Environmental Impact Assessment Process in terms of Regulation 11(4) of the EIA regulations 2014 (as amended).

The projects are located on the farms Steamboat 306MR and Inkom 305MR, which is situated approximately 36km south-west of Alldays and 54km north-west of Vivo in the Blouberg Local Municipality, Capricorn District of Limpopo Province. The total extent of the properties is 1453.5761ha. The projects will require the following footprints: a) Mining Open Pit and Associated infrastructure: 14ha (1% of properties); and b) Beneficiation Plant and Associated infrastructure: 13ha (1% of properties). The combined size of the two projects are 27ha in total.

The application for a Mining Right and the two Environmental Authorisation applications triggers a number of listed activities, and therefore require a Scoping and Environmental Impact Reporting (S&EIR) process as contemplated in regulation 21 to regulation 24 of the EIA Regulations.

Interested and Affected Parties (IAPs) are hereby notified of the applications, are requested to register as an Interested and Affected Party, and are notified of the availability of the Draft Scoping Report for comment. Access to the Scoping Report can be obtained from the Ga-Kibi Traditional Authority or requested from the Public Participation Office, and comments should be submitted on or before **23 January 2021.**

For further information on the applications or to register as an IAP, please contact or send your information to the Public Participation Office: 012 543 9093 (t); 086 602 5566 6243 (f) or email at steamboat@participation.co.za

Regards
Lizinda Dickson
Environmental Assessment Practitioner

STEAMBOAT PROJECT

Ref nr: LP 30/5/1/2/3/2/1(10193) EM

3 December 2020

SCOPING REPORT SUMMARY INFORMATION DOCUMENT

APPLICATION FOR ENVIRONMENTAL AUTHORISATION FOR THE CUCHRON MINE DEVELOPMENT AND THE STEAMBOAT BENEFICIATION PLANT

1 INTRODUCTION

Notice of the Mining Right Application in terms of the Mineral and Petroleum Resources Development Act, 2002 (Act 28 of 2002) and two Environmental Authorisation Applications in terms of the National Environmental Management Act, 1998 (Act 107 of 1998) and the Environment Impact Assessment Regulations promulgated in Government Notice No. R. 982-986 of 4 December 2014, as amended in 2017 by Government Notice No. 324-327 of 7 April 2017 (EIA Regulations).

The Two Environmental Authorisation Applications submitted include:

- Cuchron (Pty) Ltd has applied for Environmental Authorisation for the Mine Development and Associated Infrastructure; and
- Steamboat Graphite (Pty) Ltd has applied for the Environmental Authorisation for the Beneficiation Plant and associated infrastructure.

Approval has been received from DMR to follow a joint and consolidated approach for the two Applications and there conduct a combined Environmental Impact Assessment Process in terms of Regulation 11(4) of the EIA regulations 2014 (as amended)

2 PROJECT LOCATION

The projects are located on the farms Steamboat 306MR and Inkom 305MR, which is situated approximately 36km south-west of Alldays and 54km north-west of Vivo in the Blouberg Local Municipality, Capricorn District of Limpopo Province. The total extent of the properties is 1453.5761ha. The projects will require the following footprints: a) Mining Open Pit and Associated infrastructure: 14ha (1% of properties); and b) Beneficiation Plant and Associated infrastructure: 13ha (1% of properties). The combined size of the two projects are 27ha in total.

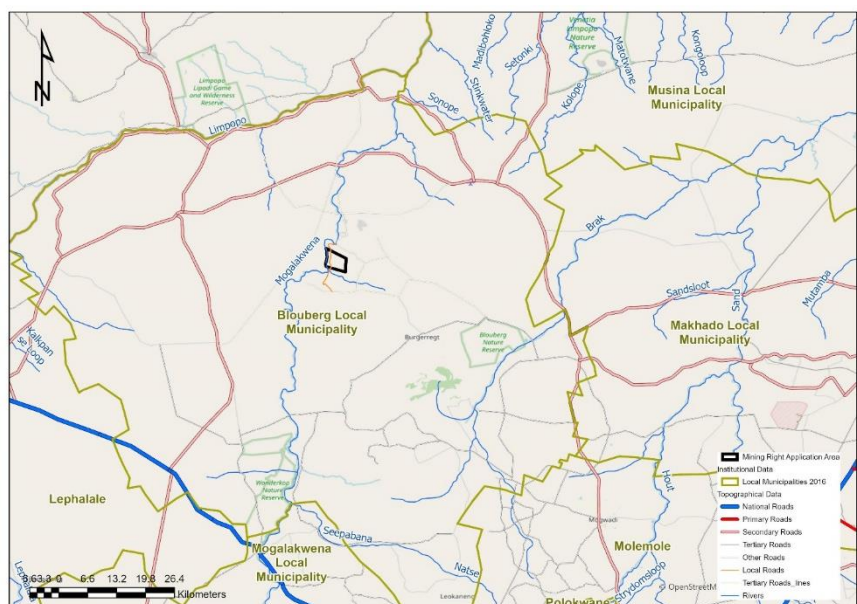

Figure 1: Locality Map

3 PROJECT DESCRIPTION

3.1 Mine Development – Cuchron (Pty) Ltd

In support of its application to the Department of Mineral Resources for a mining right over Steamboat 306MR and Inkom 305MR. Cuchron submitted the application for an environmental authorisation for opencast mining and ancillary surface activities. The following components are included:

- Open pit;
- Internal Roads;
- Mining Office, Workshop and Storage Area
- Access Road;
- Storm water and pollution control infrastructure;
- Pipelines for transportation of clean water;
- Potable water storage facilities;

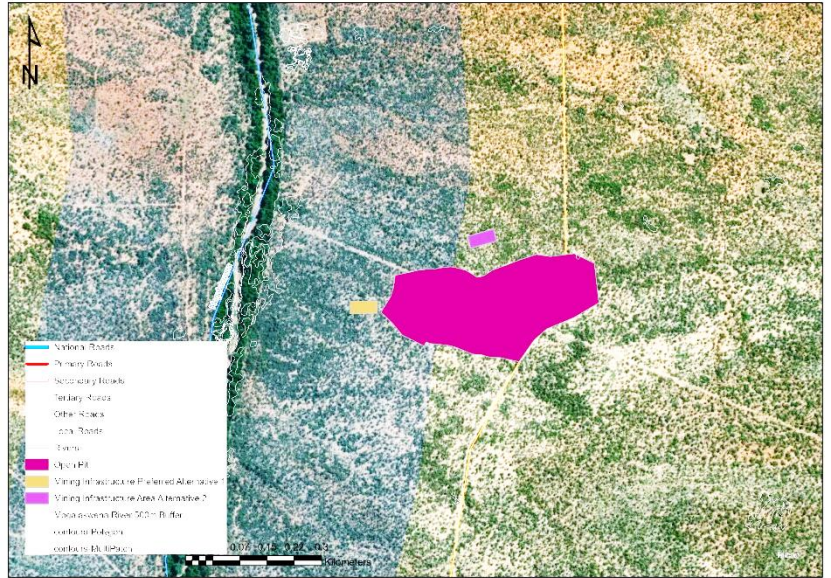

Alternative Locations of the infrastructure will be considered.

3.2 Beneficiation Plant – Steamboat Graphite (Pty) Ltd

In addition, and related to an application to the Department of Mineral Resources for a mining right by Cuchron (Pty) Ltd over Steamboat 306MR and Inkom 305MR, Steamboat Graphite will be the primary customer of Cuchron, and will establish the Graphite Beneficiation Plant on the Mining Right Area. Steamboat Graphite submitted the application for an environmental authorisation for the Graphite Beneficiation Plant and associated infrastructure. The following components are included:

- Graphite Beneficiation Plant
- Electricity Generation Facility
- Discard Dump
- Potable Water Pipelines
- Stormwater channels
- Process Water Pipeline
- Pollution Control Dam
- Internal Service Roads
- New Access Road
- Upgrade of existing Access Road

Alternative Locations of the infrastructure will be considered.

Alternative 1

Alternative 2 (preferred)



3.3 Project Development Timeframes

The diagram below indicates that the mine will only commence operating during Stage 3, estimated to be around 2024, mainly due to licencing and construction of infrastructure for the Mine. This is only an estimated timeframe and may be earlier, depending on the approval process.

The project is divided into different stages:



4 LEGISLATIVE PROCESS

The project will trigger activities under the Environmental Impact Assessment (EIA) Regulations of 2014 (as amended) promulgated under the National Environmental Management Act, No. 1998 (Act 107 of 1998) (NEMA), and therefore the Applicant is required to conduct a Scoping and EIA (S&EIA) process and compile the associated Scoping and EIA Reports (EIAR) that need to be submitted to the DMR for adjudication.

There are three phases, namely the application / scoping phase, the EIA phase and the Authority review and decision-making phase.

Application and Scoping Phase: Notification of Interested and Affected Parties (IAPs) of the submission of the Application and the availability of the draft Scoping Report (DSR) to communities and registered IAPs. The DSR will identify the key issues and alternatives to be assessed and recommend the approach to be followed during the EIA Phase to follow (Plan of Study). Comments received from IAPs are incorporated in the DSR and the Final Scoping Report (FSR) is submitted to the Competent Authority, whereupon they accept or refuse it.

EIA Phase: Upon acceptance of the FSR and Plan of Study, the EIA Phase can commence. This includes the preparation of the Environmental Impact Assessment Report (EIAR), which provides detailed assessments of the significance of biophysical and social impacts, as well as the Environmental Management Programme (EMPr). The draft EIAR and EMPr are again provided to registered IAPs for comment. Comments are responded to in the Final EIAR and EMPr, which is submitted to the Competent Authority for decision-making.

Authority Review and Decision-making Phase: The Competent Authority reviews the information and recommendations provided in the Final EIAR and EMPr and is required to issue a decision to authorise (or refuse to authorise) the project within 107 days of submission of the documents.

The total timeframe for a “non-substantive” EIA process is legislated to take no more than 300 calendar days (excluding public holidays and the December break). This implies an EIA process where all issues could be satisfactorily resolved, and no substantive changes needed to be made or new and unexpected information needed to be added to the environmental reports.

5 EXPECTED BENEFITS AND IMPACTS

5.1 Benefits

The mine development will mine the first graphite deposit in South Africa. Benefits may include:

- Capital Investment and expected Revenue generation with a contribution to economic growth.
- Community ownership participation in Cuchron
- Employment and the generation of household income, including in supporting shops and suppliers.
- Secondary benefits in the creation of electricity to supply the domestic demand.
- Asset base: The capital expenditure outlaid into the land in the area will result in an asset base upon which future development can occur.
- Skills Development;
- Community development;
- Local procurement and SMME opportunities

5.2 Potential Impacts

The projects may also have environmental and social impacts, these will be further investigated during the Environmental Impact Assessment Phase and ways to mitigate and manage the impacts will be proposed. Preliminary impacts include:

- Geology:
 - *Disturbance of natural geology*
- Topography:
 - *Alteration of topography*
- Soils, Land use and Capability
 - *Loss of the original spatial distribution of natural soil forms and horizon sequences which cannot be reconstructed similarly during rehabilitation.*
 - *Loss of original soil depth and soil volume.*
 - *Loss of original fertility and organic carbon content.*
 - *Soil compaction from heavy machinery*
 - *Alteration of land use and capability of the project area (27ha)*
- Terrestrial Ecology
 - *Loss of habitat and biodiversity*
 - *Loss of animal, plant and medicinal species*
 - *Increased soil erosion*
 - *Alien plant invasion*
- Surface Water
 - *Reduction in storm water runoff*
 - *Decrease of surface water quality*
 - *Pollution as a result of leachate and runoff from the stockpile*
- Groundwater
 - *Lowering of groundwater levels*
 - *Effect on groundwater quality*
- Air Quality
 - *Increased of dust levels because of construction and hauling operations*
 - *Increased Particulate Matter, Sulphur Dioxide, Oxides or Nitrogen from the Syngas facility*
- Noise
 - *Increased total noise levels in the area, changing existing ambient sound levels at receptors*
- Archaeological and Cultural Interest
 - *Deterioration/damage of archaeological and cultural interest*
- Visual
 - *Visual intrusion of mining activities, impacting on the sense of place*
 - *Impact due to night-time lighting*
- Socio-economic Aspects
 - *Impact on land use and livelihoods from reduction in grazing area*
 - *Influx of Job seekers and Population growth pressures*
- Traffic
 - *Increased traffic on the Product Transport Route*
 - *Disruption of daily living and movement patterns and safety of road users*

6 SPECIALIST STUDIES

The impact assessment is divided into several fields of specialist study. The following specialist inputs to the EIA process include:

- Soil, Land Use, and Land Capability
- Terrestrial Ecological Impact Assessment (including Faunal and Floral);
- Surface Water Assessment;
- Groundwater Assessment;
- Heritage Assessment - Phase 1 Heritage Impact Assessment
- Palaeontology Impact Assessment – Desktop study as required by SAHRA
- Socio-economic Assessment:

7 PUBLIC PARTICIPATION PROCESS

The objectives of the Public Participation Process are to:

- Provide IAPs with an opportunity to voice their support, concerns and comments regarding the project, application, or decision.
- Provide an opportunity for IAPs, the EAP and the Competent Authority to obtain clear, accurate and understandable information about the environmental, social, and economic impacts of the proposed activity or implications of a decision.
- Provide IAPs with the opportunity of suggesting ways of reducing or mitigating negative impacts of an activity and for enhancing positive impacts.
- Enable the applicant to incorporate the needs, preferences, and values of affected parties into the application.

7.1 Getting Involved

You and/or your organisation are hereby invited to register as an IAP and provide input with regard the proposed project. You can become involved as follows:

- By registering as an IAP (see attached Registration Form).
- By reading this document and letting us know of any comments that you may have.
- By providing us with contact particulars of any other organisations or persons who may be affected by or interested in the proposed project.
- By attending Public Participation meetings to be scheduled during the EIA Phase.
- Review the draft Scoping Report and provide comments on or before **23 January 2021**.
- Contact the Public Participation Team regarding any query, comment, or request for further project information.

7.2 Who to contact?

The Public Participation Office can be contacted on 012 543 9093 (t); 086 602 5566 6243 (f) or email at steamboat@participation.co.za

8 STAKEHOLDER REGISTRATION AND COMMENT FORM

To register as an Interested and Affected Party, thereby ensuring that you are given an opportunity to comment on the documents and receive updated project information, please complete the form below and send your registration form with comments back to: **Lizinda Dickson / Lucky Ngale: Public Participation Office: Tel: 012 543 9093; Fax: 086 602 5566** or steamboat@participation.co.za

Title		Name		Surname			
Farm Name (if applicable)					Portion		
Company							
Designation							
Address						Postal Code	
Tel. No.				Fax No.			
E-Mail				Cell. No.			
Preferred method of communication:							
Land Line	Cellular phone	Fax	E-Mail	SMS	Post	Hand delivery	
Comments (feel free to attach additional pages):							
Indicate any direct business, financial, personal or other interest which you may have in the application:							
If you know of anyone who should be informed about the project, please provide their contact details:							
Name				Tel. No.			
Organisation / Farm							

PLEASE FEEL FREE TO CONTACT OUR PUBLIC PARTICIPATION OFFICE AT ANY TIME SHOULD YOU HAVE ANY QUESTION AND/OR SUGGESTIONS



STEAMBOAT PROJECT

Ref nr: LP 30/5/1/2/3/2/1(10193) EM

16 February 2021

PUBLIC PARTICIPATION NOTIFICATION

CUCHRON MINE DEVELOPMENT AND THE STEAMBOAT BENEFICIATION PLANT

Dear Stakeholder,

The Mining Right Application was submitted in terms of the Mineral and Petroleum Resources Development Act, 2002 (Act 28 of 2002) and two Environmental Authorisation Applications in terms of the National Environmental Management Act, 1998 (Act 107 of 1998) and the Environment Impact Assessment Regulations promulgated in Government Notice No. R. 982-986 of 4 December 2014, as amended in 2017 by Government Notice No. 324-327 of 7 April 2017 (EIA Regulations). Two Environmental Authorisation Applications were submitted and includes:

- Cuchron (Pty) Ltd has applied for Environmental Authorisation for the Mine Development and Associated Infrastructure; and
- Steamboat Graphite (Pty) Ltd has applied for the Environmental Authorisation for the Beneficiation Plant and associated infrastructure.

Approval has been received from DMRE to follow a joint and consolidated approach for the two Applications and therefore conduct a combined Environmental Impact Assessment Process in terms of Regulation 11(4) of the EIA regulations 2014 (as amended). The application for a Mining Right and the two Environmental Authorisation applications triggers several listed activities, and therefore require a Scoping and Environmental Impact Reporting (S&EIR) process as contemplated in regulation 21 to regulation 24 of the EIA Regulations.

The projects are located on the farms Steamboat 306MR and Inkom 305MR, which is situated approximately 36km south-west of Alldays and 54km north-west of Vivo in the Blouberg Local Municipality, Capricorn District of Limpopo Province. The total extent of the properties is 1453.5761ha. The projects will require the following footprints: a) Mining Open Pit and Associated infrastructure: 14ha (1% of properties); and b) Beneficiation Plant and Associated infrastructure: 13ha (1% of properties). The combined size of the two projects are 27ha in total.

Interested and Affected Parties (IAPs) are hereby notified of the availability of the Final Scoping Report as submitted to Department Mineral Resources and Energy. Comments has previously been invited and the report is now finalized and available to registered Interested and Affected Parties ("IAPs") to be downloaded from the following link: <https://diphororo.sharefile.com/d-sd39edd302c1e42838f84d112a3bcb076>

We look forward to your participation in the EIA process. Should you have any further questions, need more information or wish to comment, please contact our Public Participation office; Fransis de la Rosa / Lizinda Dickson at: Tel: (012) 543 9093, Fax: 086 602 5566 (f) or email at steamboat@participation.co.za

Regards

Lizinda Dickson

Environmental Assessment Practitioner



STEAMBOAT PROJECT

Ref nr: LP 30/5/1/2/3/2/1(10193) EM

1 April 2021

PUBLIC PARTICIPATION NOTIFICATION

CUCHRON MINE DEVELOPMENT AND THE STEAMBOAT BENEFICIATION PLANT

Dear Stakeholder,

The Mining Right Application was submitted in terms of the Mineral and Petroleum Resources Development Act, 2002 (Act 28 of 2002) and two Environmental Authorisation Applications in terms of the National Environmental Management Act, 1998 (Act 107 of 1998) and the Environment Impact Assessment Regulations promulgated in Government Notice No. R. 982-986 of 4 December 2014, as amended in 2017 by Government Notice No. 324-327 of 7 April 2017 (EIA Regulations). Two Environmental Authorisation Applications were submitted and includes:

- Cuchron (Pty) Ltd has applied for Environmental Authorisation for the Mine Development and Associated Infrastructure; and
- Steamboat Graphite (Pty) Ltd has applied for the Environmental Authorisation for the Beneficiation Plant and associated infrastructure.

Approval has been received from DMRE to follow a joint and consolidated approach for the two Applications and therefore conduct a combined Environmental Impact Assessment (EIA) Process in terms of Regulation 11(4) of the EIA regulations 2014 (as amended). The application for a Mining Right and the two Environmental Authorisation applications triggers several listed activities, and therefore require a Scoping and Environmental Impact Reporting (S&EIR) process as contemplated in regulation 21 to regulation 24 of the EIA Regulations.

The projects are located on the farms Steamboat 306MR and Inkom 305MR, which is situated approximately 36km south-west of Alldays and 54km north-west of Vivo in the Blouberg Local Municipality, Capricorn District of Limpopo Province. The total extent of the properties is 1453.5761ha. The projects will require the following footprints: a) Mining Open Pit and Associated infrastructure: 14ha (1% of properties); and b) Beneficiation Plant and Associated infrastructure: 13ha (1% of properties). The combined size of the two projects are 27ha in total.

Interested and Affected Parties (IAPs) are hereby notified that the DMR has **approved the Final Scoping Report** on 29 March 2021 and has given **permission to commence with the EIA Process**. You will be notified once this report is available for comments.

We look forward to your participation in this process. Should you have any further questions, need more information, please contact our Public Participation office; Fransis de la Rosa / Lizinda Dickson at: Tel: (012) 543 9093, Fax: 086 602 5566 (f) or email at steamboat@participation.co.za

Regards

Lizinda Dickson

Environmental Assessment Practitioner

APPENDIX B-3: ADVERTISEMENTS

APPENDIX B-4: ON SITE NOTICES



STEAMBOAT GRAPHITE MINE AND BENEFICIATION PLANT PROJECT

ON-SITE NOTICE REPORT:

NOTIFICATION OF AVAILABILITY OF THE DRAFT SCOPING REPORT AND INVITATION TO REGISTER FOR THE PROPOSED STEAMBOAT PROJECT

Ref Number: 001

Proponent: Cuchron (Pty) Ltd and Steamboat Exploration (Pty) Ltd

Location: On the farms Steamboat 306MR and Inkom 305MR, Blouberg Local Municipality, Capricorn District of Limpopo Province.

EAP: Lizinda Dickson, Diphororo Development (Pty) Ltd

Public Participation Officer: Fransis de la Rosa, Diphororo Development (Pty) Ltd

PLACE	COORDINATE	PHOTO
<p>Ga-Moisimane Arrie Village Mashilo Ngoako Restaurant</p>	<p>-22.804707, 28.763854</p>	
<p>Ga-Moisimane Arrie Village Mashilo Ngoako Restaurant</p>	<p>-22.804707, 28.763854</p>	

Public Participation Office

PO Box 13509
Sinoville
0129

Phone: (012) 543 9093
Fax: 086 460 6243
Email: fransis@participation.co.za



STEAMBOAT GRAPHITE MINE AND BENEFICIATION PLANT PROJECT

PLACE	COORDINATE	PHOTO
<p>Ga-Moisimane Arrie Village Magwathana Shop</p>	<p>-22.804707, 28.763854</p>	
<p>Ga-Mabelebele De Vrede Village Molepa Tuck Shop</p>	<p>-22,90376, 29,01317</p>	
<p>Ga-Mabelebele De Vrede Village Mashilompana General Dealer</p>	<p>-22.90967, 29.02517</p>	

Public Participation Office

PO Box 13509
Sinoville
0129

Phone: (012) 543 9093
Fax: 086 460 6243
Email: fransis@participation.co.za



STEAMBOAT GRAPHITE MINE AND BENEFICIATION PLANT PROJECT

PLACE	COORDINATE	PHOTO
<p>Edwinsdale (A) Village Bahlaloga General Dealer</p>	<p>-22.98247, 29.00341</p>	
<p>Edwinsdale (B) Village Mphengwa General Dealer</p>	<p>-22.98268, 29.00561</p>	
<p>Simson (Ga-Ramasikwana) Village Sedimo Tuck Shop (B)</p>	<p>-22.75024, 28.79357</p>	

Public Participation Office

PO Box 13509
Sinoville
0129

Phone: (012) 543 9093
Fax: 086 460 6243
Email: fransis@participation.co.za