

VICTORIA MUNICIPAL PARK

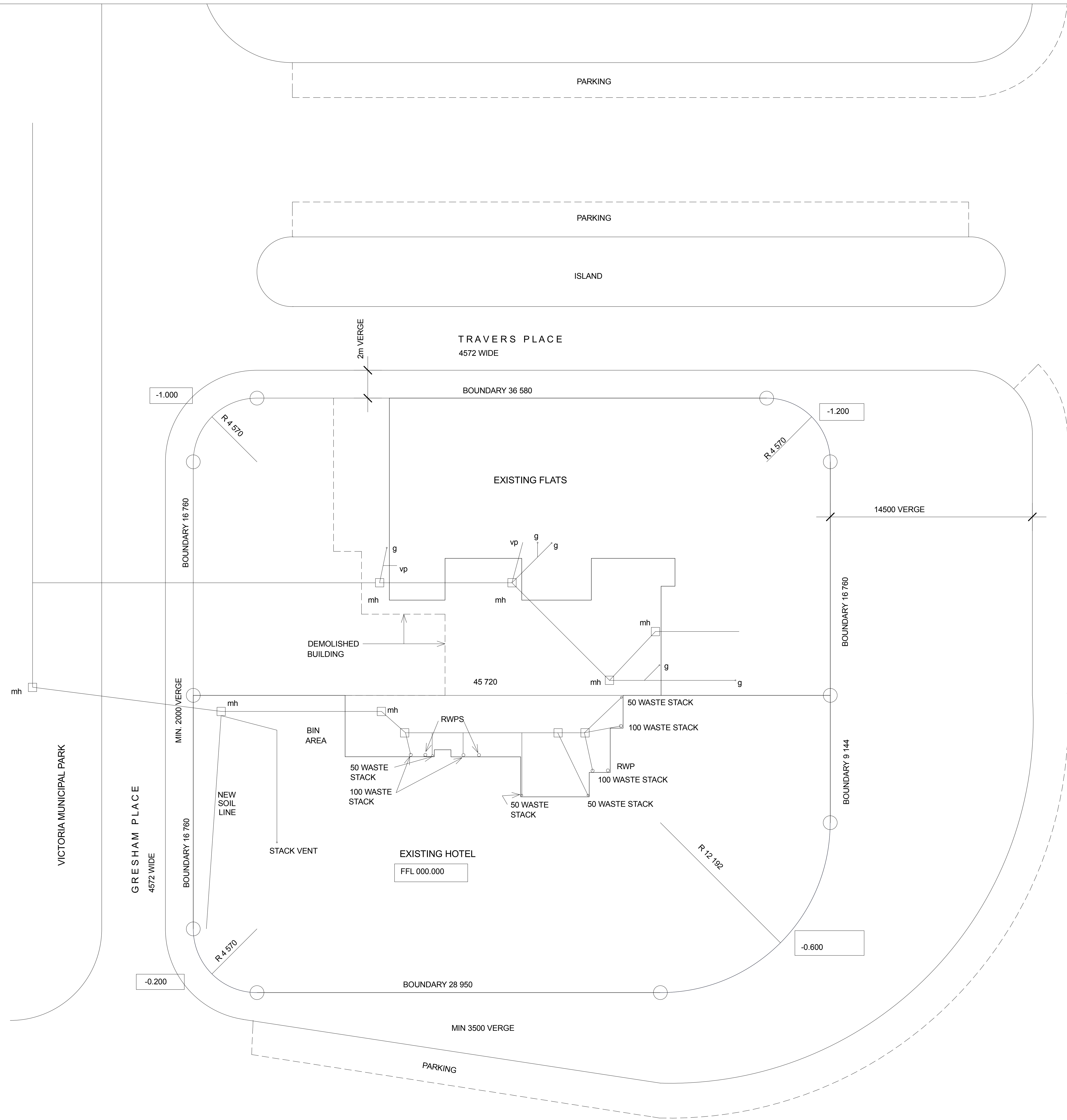

VICTORIA MUNICIPAL PARK

GRESHAM PLACE
4572 WIDE

TRIVERS PLACE
4572 WIDE

OLD FORT ROAD

GENERAL NOTES:
ALL LEVELS AND DIMENSIONS ARE TO BE CHECKED ON SITE BEFORE THE COMMENCEMENT OF WORK. ANY DISCREPANCIES ARE TO BE REPORTED TO THE ARCHITECT IMMEDIATELY.

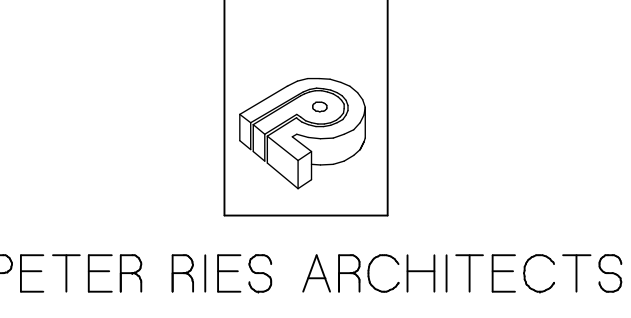

PETER RIES ARCHITECTS

SUITE 3 VILLAGE OFFICE PARK, 2 INHONKA ROAD, KLOOF.
TEL/FAX (011) 948712, PO BOX 968 KLOOF 3940.
PETER RIES & ARCH. (NATAL) ARCH. S.A. M.I.A.

PROJECT
INTERNAL ALTERATIONS TO
EXISTING PAVILION HOTEL
AT 1519 OLD FORT ROAD,
LEASE 1 OF ERF 11380,
DURBAN

DRAWING
TYPICAL FLOOR PLAN FOR
FIRST, SECOND AND THIRD
FLOORS

SCALE 1:100	DATE 08/01	DRAWN ELJ
----------------	---------------	--------------

PROJECT 353	DRAWING 03	REV.
----------------	---------------	------