

# **APPENDIX A5: PUBLIC MEETINGS AND STAKEHOLDER ENGAGEMENT SESSIONS**

## **Appendix A5-1 Authority meetings**



## **GREATER SOUTPANSBERG PROJECT:**

**STAKEHOLDER MEETING - MAKHADO LOCAL MUNICIPALITY**

**- MUSINA LOCAL MUNICIPALITY, VHEMBE DISTRICT MUNICIPALITY**

DATE: 19 March 2013

VENUE: Makhado EXCO Chambers  
Musina EXCO Chambers

### **SHORT MINUTE NOTES**

#### **1 ATTENDANCE**

See attached attendance register.

#### **2 PURPOSE OF THE MEETING**

##### **The Purpose of the meeting was**

- To introduce the GSP projects to the Municipality
- Engage in discussions around the IDP, LED and expansion strategies of each
- Identify areas of synergy and collaboration
- Discuss potential SLP projects

#### **3 DISCUSSIONS OF THE MEETING**

- The CoAL team presented (See presentation attached) the company background, profile, and strategic vision.
- The SLP team presented the socio-economic analysis, and in particular the needs identified.
- Each local and the Vhembe District team presented their areas of focus for the next 5 years.

#### 4 QUESTIONS/ ISSUES

No	Issue raised/ Discussions held	Responses
1.	What are the types of skills which would be required for the operations, and at what point would they be required?	<p>There are a number of skills required at different periods of the mining life cycle. The proposed time frames were set down:</p> <p>Exploration : 2015            Construction: 2016            Production : 2018</p> <p>General and specialised skills would be required, a list of which will be provided to the municipality.</p>
2.	Makhado Municipality is in the process of reviewing the 2005 LED strategy. Some of the initiatives relate to skills development. There is a serious gap between the skills produced in both the municipality, and the province, and the skills required by industry.	<p>Discussion was held on the potential opportunities to develop or design designated programmes to meet the needs of the project, and post-closure.</p> <p>An integrated mining skills development strategy was required which would align with the provincial and national strategy, and which would partner with current academic and FET institutions.</p> <p>A Labour Legacy Project, owned by the Mopane Project may be the catalyst for such a debate.</p>
3.	Currently, Vhembe DM is compiling a Regional Infrastructure Master Plan together with the Department of Co-operative Governance and Traditional Affairs. This plan would identify constraints within the basic services infrastructure, and potential opportunities for growth and development.	<p>CoAL seeks to participated in a Integrated approach across all its projects, both technical and social.</p> <p>The company wants to make a meaningful contribution to the socio-economic transformation of the area in which it operates, through partnerships, collaborative thinkng, and a synergised approach.</p>
4.	The Musina Municipality discussed the potential development of the Mopani township, which would have an impact on the project	The team agreed to submit further information as it became available.
5.	The focus of the Municipality was the supply of	The team agreed to identify a labour intensive

	basic services, particularly the upgrade of the road infrastructure.	road construction project which aims to create jobs, and to upgrade the current infrastructure.
6.	The meeting closed with agreement that the municipal officials would meet with the SLP team, for further engagement on the projects	Time frames would be agreed upon.



**ATTENDANCE REGISTER  
MAKHADO LOCAL MUNICIPALITY  
VHEMBE DISTRICT MUNICIPALITY**

Date: 19 March 2013  
Time: 11h30  
Venue: Makhado Municipality

NAME	DESIGNATION	COMPANY	CELL	E-MAIL	ATTENDANCE Signature
Rampfumezi M	IDP CO-ORDINATOR	VHEMBE DISTRICT	0820774722	rampfumezi@municipality.vhembe.gov.za	<i>[Signature]</i>
Sithumani N.S.	DDP	MUM	0829012740	nsithumani@municipality.vhembe.gov.za	<i>[Signature]</i>
Julew Tseloo	HRS Practitioner	CoAL	08329162178	julew@chrisjirah.co.za	<i>[Signature]</i>
Julew Steyn	Economist	GSAAPC	0832716970	julew@econosoc.co.za	<i>[Signature]</i>
Mushophi M.D.	LED Manager	VDM	0824536209	mushophi@municipality.vhembe.gov.za	<i>[Signature]</i>
Mathwasi S.A	LED Manager	Makhabo UM	0838266599	sellom@makhado.gov.za	<i>[Signature]</i>
Florence Duma	Shareholder				
Mashamba Y.J.	LED Specialist	CoAL	0828996966	vutona@telkomsat.net	<i>[Signature]</i>
ZANDILE KHUMALO	Sup & SPREADSHEET MANAGER	CoAL	0833063027	zkhumalo@coalfinance.com	<i>[Signature]</i>



**ATTENDANCE REGISTER  
MUSINA LOCAL MUNICIPALITY**

Date: 19 March 2013  
Time: 15h00  
Venue: Musina Municipality

NAME	DESIGNATION	COMPANY	CELL	E-MAIL	ATTENDANCE Signature
Mashamba V.J.	LED Consultant	COAL	082 399 6966	vutoria@telkomsa.net	
Juliet Jhebo	HR Practitioner	COAL	083 296 2178	juliet@chrigirah.co.za	
Alan Steyn	Economist	GSA soc cc	0832716970	glen@econosec.co.za	
Phisoaniso M.T	S.A.I. EDI?	MLM	074 247 9906	net.hite@wipapo.co.za	
Sibhole M.M.	Mayor of FIC	M.L.M	083 447 8838	mayorsec@musing.gov.za	
MURULANA M.L	S.M.F FINANCE	MLM	071 600 2535	L15-6nm@lumpo.co.za	
MATSHAVHA NJ	MM	MLM	082 040 5343	johnsonm@lumpo.co.za	
Florence Dube					
Andile Huma	COAL	COAL	0830650297		

**GREATER SOUTPANSBERG PROJECT: STAKEHOLDER MEETING –  
LIMPOPO DEPARTMENT OF ECONOMIC DEVELOPMENT, ENVIRONMENT  
AND TOURISM**

DATE: 24 July 2013  
 TIME: 12h00 – 14h00  
 VENUE: LEDET, Biccard Street, Polokwane

**SHORT MINUTE NOTES**

**1 ATTENDANCE**

Carol Nkambule (CN)	T. Ngoasheng (TN)	
Lizinda Dickson (LD)	Zandile Khumalo (ZK)	
Florence Duval (FD)	Baldwin Khosa (BK)	Peter Marx (PDM)

**2 PURPOSE OF THE MEETING**

The Purpose of the meeting was to present:

- An update on CoAL  
Detail around the GSP projects, and EIA processes

**3 DISCUSSIONS OF THE MEETING**

1	Agenda	Accepted by All
	<div style="background-color: black; color: white; padding: 5px; display: inline-block;"> <b>Agenda</b> </div> <ol style="list-style-type: none"> <li>1. Context and Introduction</li> <li>2. Attendance &amp; Apologies</li> <li>3. Technical Overview: The Greater Soutpansberg Projects</li> <li>4. Environmental Impact Assessment Processes</li> <li>5. Public Participation Programme</li> <li>6. Schedule and Way forward</li> <li>7. Closure</li> </ol> 	
2	<p>High Level Update on CoAL</p> <ul style="list-style-type: none"> <li>• CoAL's repositioning strategy was outlined</li> <li>• The restructuring process was detailed</li> <li>• MbeuYashu was presented, and the projects</li> <li>• Details were presented around the process followed to date, the strategy to be implemented, and the rationale behind it.</li> </ul>	Florence Duval



## MbeuYashu



- Coal of Africa Limited ("CoAL") and Rothe Investments (Pty) Ltd ("Rothe") jointly owns 100% of MbeuYashu Issued Capital
- Rothe is the BEE partners of the project, 40% of which is reserved for community participation and ownership



## Projects

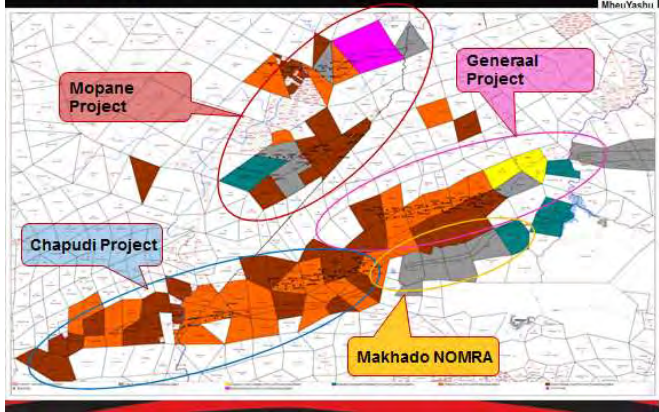

## Projects



## Chapudi



This is the full extent of mining and not a snapshot in time. Concurrent rehabilitation will be conducted.

## Mopane

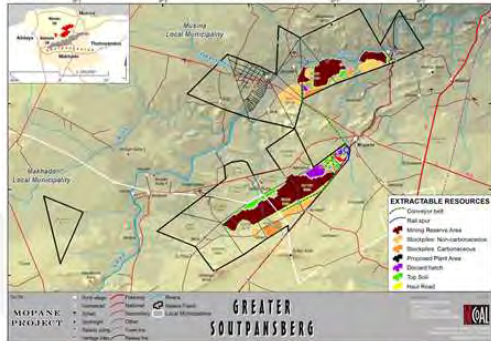

This is the full extent of mining and not a snapshot in time. Concurrent rehabilitation will be conducted.

## Strategic Planning



- Exploration programme including bulk samples
- Feasibility studies
- Regional impact studies
- Regional infrastructure capability studies
- Bulk water studies

## Typical timeframes

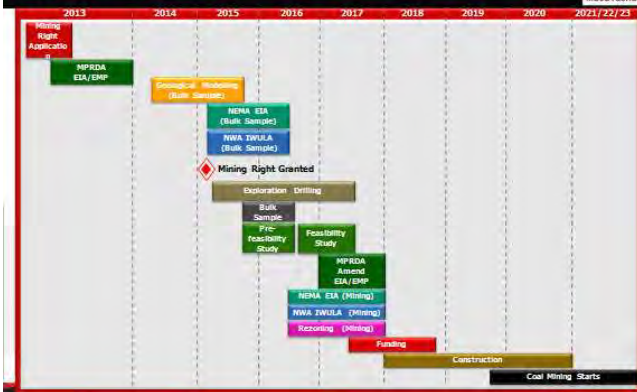

Peter Marx presented the GSP projects, and also the time line and proposed schedule.

He explained that the company was not following a dual process, as it did for Makhado, but was in fact only applying for its New Order Mining Right.,

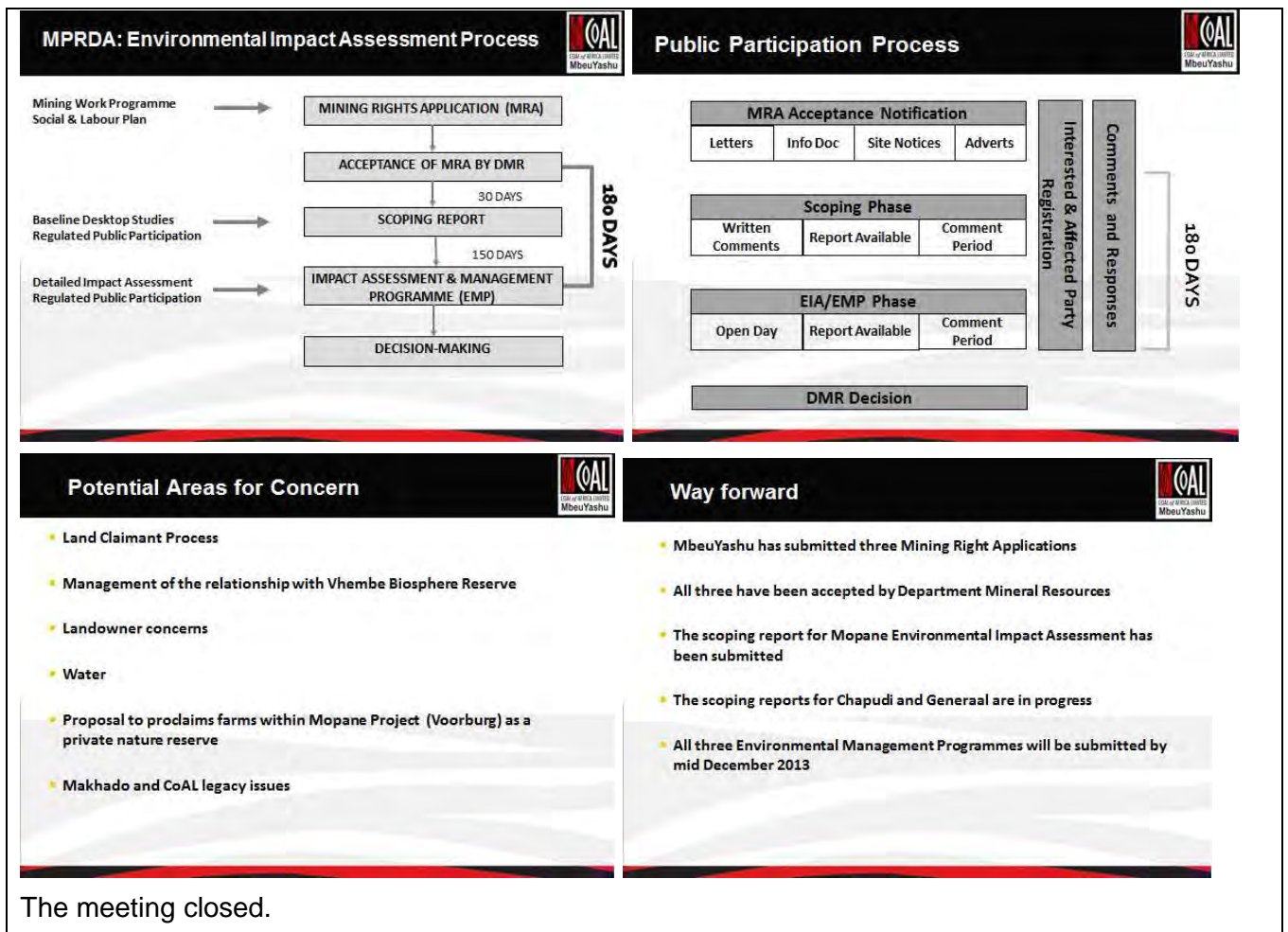

## QUESTIONS

1. Where would the water for the project come from?
  - a. CoAL responded that it would develop the same model as it did with the Makhado Project. Detailed and extensive engagement with, and collaboration with regional and provincial government authorities, land owners and communities to develop a regional integrated approach which would deal with the issues around water and bio-diversity.
  - b. CoAL gave a high level summary on the “new water” concept agreement between the Nzhelele Land owners and CoAL which intends to project jobs in the agricultural industry and improve the assurance of supply.
2. What types of engagements are currently underway?
  - a. Engagements are taking place with landowners and communities.
3. LEDET advised the meeting that the Mopane Scoping Report was in their possession, and there were no concerns around the document.

#### 4 FUTURE ACTIONS

No	Action	Responsible	Due date
1.	The BID and Scoping Report documents were discussed	General	On going
2.	LEDET agreed to participate in all sessions		
3.	Agreement to update DMR, and set up a joint meeting	FD	
4.			

*To be incorporated into project action list.*



**ATTENDANCE REGISTER  
DEPARTMENT OF ECONOMIC DEVELOPMENT  
ENVIRONMENT AND TOURISM**

Date: 24 July 2013  
Time: 11H30-12H30  
Venue: 19 Biccard  
Street Polokwane

**Mbeu Yashu**

NAME	DESIGNATION	COMPANY	CELL	E-MAIL	ATTENDANCE Signature
LIZINDA DICSON	STAKEHOLDER ENGR.	NALEDI DEV.	0829222261	lizinda@naledidev.co.za	Dicson
P D MARK	Project Manager	COAL	082 537 5153	peter.mark@coalofafrica.com	
B Khosa	Regulator	COAL	083 255 3779	khosab@coalofafrica.com	B Khosa
T Ngwenyeng	Manager: EIM	LEDET	082 047 3223	NgwenyengTR@ledet.gov.za	
Foster Bahoyi	D. Manager: EIM	LEDET	076 425 7588	bahoyif@ledet.gov.za	
Florence Dival	Corp. Affairs Mgr	COAL	082 339 3091	fled@coalofafrica.com	
Marjetjie Elstone	Env. Cons.	Tacana	082 809 4749	marjetjie@jacana.co.za	
Carol Nkombi	Asstg Senior GM	LEDET	082 806 3286	nkambic@ledet.gov.za	

## GREATER SOUTPANSBERG PROJECT: STAKEHOLDER MEETING – OFFICE OF THE PREMIER

DATE: 24 July 2013

TIME: 10h00 – 12h00

VENUE: Office of the Premier, Hans van Rensburg Street, Polokwane

### SHORT MINUTE NOTES

#### 1 ATTENDANCE



Maylene Broderick (MB)	Lizinda Dickson (LD)	Zandile Khumalo (ZK)
Florence Duval (FD)	Baldwin Khosa (BK)	Peter Marx (PDM)

#### 2 PURPOSE OF THE MEETING

**The Purpose of the meeting was to present:**

- An update on CoAL  
Detail around the GSP projects, and EIA processes

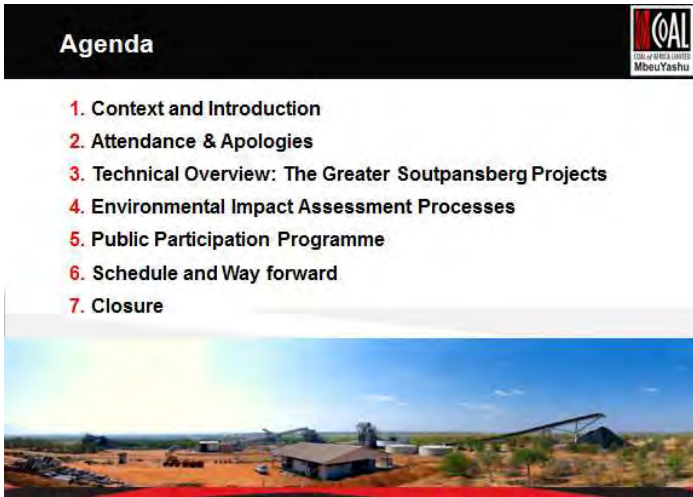
#### 3 DISCUSSIONS OF THE MEETING

1	Agenda	Accepted by All
	<div style="text-align: center;">  <p><b>Agenda</b></p> <ol style="list-style-type: none"> <li>1. Context and Introduction</li> <li>2. Attendance &amp; Apologies</li> <li>3. Technical Overview: The Greater Soutpansberg Projects</li> <li>4. Environmental Impact Assessment Processes</li> <li>5. Public Participation Programme</li> <li>6. Schedule and Way forward</li> <li>7. Closure</li> </ol>  </div>	
2	<p>High Level Update on CoAL</p> <ul style="list-style-type: none"> <li>• CoAL's repositioning strategy was outlined</li> <li>• The restructuring process was detailed</li> <li>• Discussions around Mr Thomas Tshilongo and the involvement by the Office of the President</li> <li>• Ms Broderick indicated that they were trying to set up a meeting with DMR and have been unsuccessful</li> <li>• MbeuYashu was presented, and the projects</li> </ul>	Florence Duval

## MbeuYashu



- Coal of Africa Limited ("CoAL") and Rothe Investments (Pty) Ltd ("Rothe") jointly owns 100% of MbeuYashu Issued Capital
- Rothe is the BEE partners of the project, 40% of which is reserved for community participation and ownership



## Projects

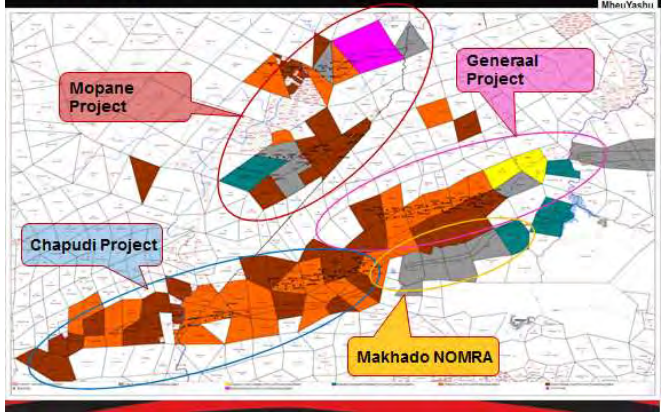

## Projects



## Chapudi

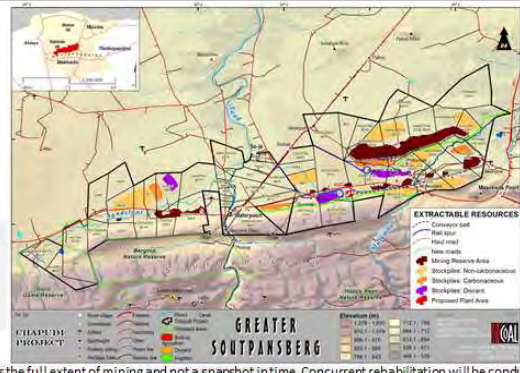

This is the full extent of mining and not a snapshot in time. Concurrent rehabilitation will be conducted.

## Mopane

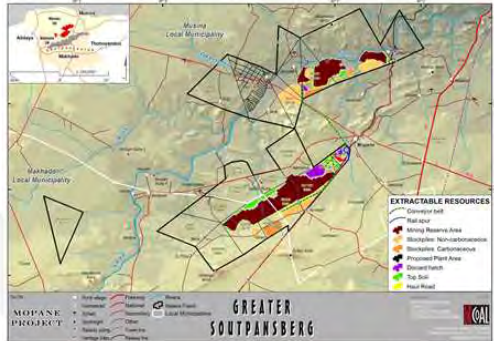

This is the full extent of mining and not a snapshot in time. Concurrent rehabilitation will be conducted.

## Strategic Planning



- Exploration programme including bulk samples
- Feasibility studies
- Regional impact studies
- Regional infrastructure capability studies
- Bulk water studies

## Typical timeframes

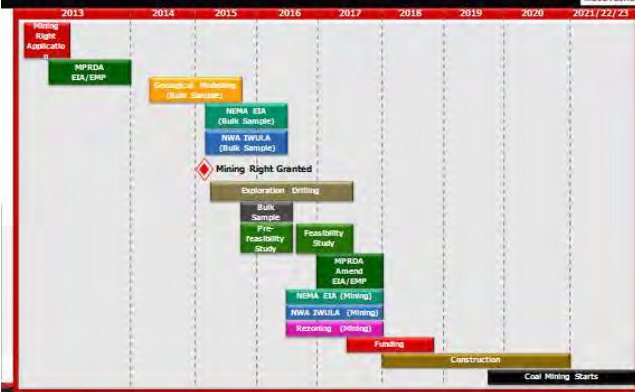

Peter Marx presented the GSP projects, and also the time line and proposed schedule.

He explained that the company was not following a dual process, as it did for Makhado, but was in fact only applying for its New Order Mining Right.,

## MPRDA: Environmental Impact Assessment Process

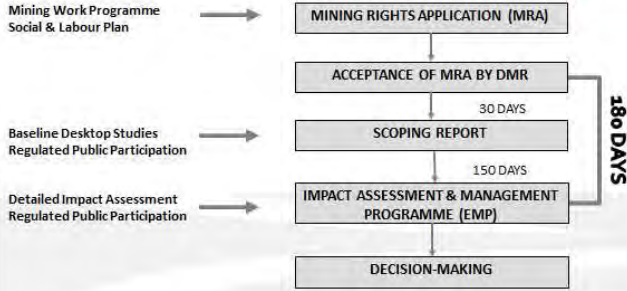

## Public Participation Process

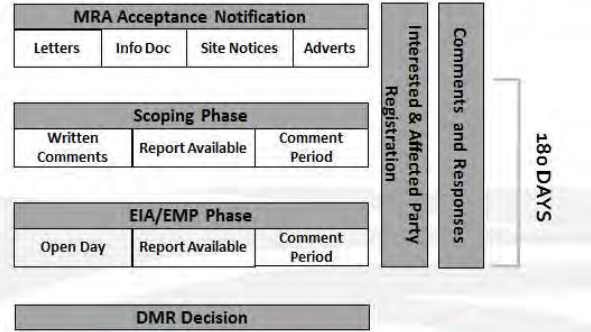

## Potential Areas for Concern



- Land Claimant Process
- Management of the relationship with Vhembe Biosphere Reserve
- Landowner concerns
- Water
- Proposal to proclaim farms within Mopane Project (Voorburg) as a private nature reserve
- Makhado and CoAL legacy issues

## Way forward



- MbeuYashu has submitted three Mining Right Applications
- All three have been accepted by Department Mineral Resources
- The scoping report for Mopane Environmental Impact Assessment has been submitted
- The scoping reports for Chapudi and Generala are in progress
- All three Environmental Management Programmes will be submitted by mid December 2013

The meeting closed.

#### 4 FUTURE ACTIONS

No	Action	Responsible	Due date
1.	The OTP to provide assistance in terms of regional studies	FD/ MB	On going
2.	Provide consultation schedule to OTP	LG / FD	
3.	Agreement to update DMR, and set up a joint meeting	FD	
4.			

*To be incorporated into project action list.*





## ATTENDANCE REGISTER LIMPOPO OFFICE OF THE PREMIER

Date: 24 July 2013  
Time: 10H00  
Venue: OTP Office

# Mbeu Yashu

NAME	DESIGNATION	COMPANY	CELL	E-MAIL	ATTENDANCE Signature
W Dickson	Public Participation	Naledi Dev	082 9022261	lizinda@naledidev.co.za	Dickson
M Ekstein	Env Cons	Tacana	082 809 4749	mariejie@jacana.cc.co.za	M Ekstein
D. Chosa	Regulatory Manager	CoAL	0832553479		D Chosa
F-Dwane	Corp. Affairs Man	LOBL	082 339 3011	Stevie.dunn@wubolamie.com	F-Dwane
P.D. Maru-A	Project Manager	CoAL	082 337 5553	peter.marx@coal.co.za	P.D. Maru-A
MS BRORDERICK	Strat. Planning	OTP	082 370 3227	broderick@premier.limpoopo.gov.za	MS BRORDERICK

## **Appendix A5-2 Landowner Meetings**



## GROTER SOUTPANSBERGPROJEK: VERGADERING MET BELANGHEBBENDES (VERA/MOPANE KOMMITTEE)

DATUM: 4 April 2013  
TYD: 08:00 – 11:00  
PLEK: Tokwane Lodge

### KORT NOTAS OP VERGADERING NOTULE

#### 1 VERWELKOMING EN BEKENDSTELLING

Carien Joubert het die Vera/Mopane committee verwelkom, asook die CoAL span, en almal bedank vir die bywoning.

#### 2 AGENDA

- Notules van die vorige vergadering
- Agtergrond van die GSP Mopane Projek
- Bepanning van die Minerale, Petroleum, Hulpbronne, Ontwikkelings Wet. (MPRDA) proses
- Toekomstige Vergaderingsemskedules
- Algemeen

Danie Johnsen verwelkom almal en bedank vir die vergadering.

#### 3 BYWONING

Die vergadering is bygewoon deur:

- Dr Petra Jones, Donkey Power, Vera Ptn 69
- Danie Johnsen, Vera
- Gerhard Minnaar, Voorbrug
- Riaan van der Merwe, CoAL, bedryfshoof
- Peter Marx, CoAL, projekbestuurder
- Carien Joubert, Naledi: skakeling met belanghebbendes;
- Rick Kearney
- Tienie Lee, Ancaster 1,2,3

## 4 **BESPREKINGS**

### 4.1 **Notules van die vorige vergadering**

Die Voorsitter gee almal n kans om deur die Notules te lees.

#### **Die volgende korreksies is gedoen:**

- Die spelling van Danie Johnston is verander na Danie Johnsen
- Petra Jones is verander na Peta Jones
- Tienie Lee se naam is by gevoeg op die bywonings lys van die vorige vergadering
- Herman Steyn, Vera het nie die vergadering bygewoon nie en sy naam is van die lys geskraap.
- Die notules word verder aanvaar dat dit n korrekte weergawe is van die vorige vergadering.

## 5 **Agtergrond van die GSP Mopane Projek**

### 5.1 **Fases en agtergrond tot die volledige Groter Soutpansberg Projek:**

Peter Marx gee die volgende Inliting:

- CoAL is nog steeds besig met die Eksplorasië program vir die Groter Soutpansberg projek.
- Soos die kennis vermeerder gedurende die prospekter fases , so verander dit ook die interpretasië van die areas se haalbaarheid vir die moontlike ontwikkeling van myne in die Voorburg en Jutland areas.
- Die genoemde areas sal nie n verdere verlenging van die Prospekter Regte verkry by DMH (DMR) en daarom sal daar moet CoAL nou begin met die voorbereiding en indiening van die Mynreg aansoek.
- Die mynreg aansoek sal ingedien word, om CoAL se areas te beskerm sodat daar nie ander maatskappy of individue aansoek kan doen vir steenkool prospekter of mynregte nie.
- CoAL het tans inligting oor waar die steenkool voorkom, maar daar is nog baie werk wat gedoen moet word om die volumes, moontlike projekte, en kostes te bepaal.
- Die projek sal heel moontlik in die volgende projekte opgedeel word, Voorburg Mopane, Chapudi, Makhado Jutland, Jutland General .
- Die aansoek vir die Voorburg Mopane, sal ingedien word op 15 April 2013. Van daar sal CoAL wag vir die Departement Minraal Petroleum, en Hulprone om die aansoek te dokumenteer en die aansoek sal dan administratief reregistreer wees by die departement. Soms word hierdie proses verwar met goedkeuring, omrede die Departement n "acceptance letter" aan die aansoeker (CoAL ) stuur.
- In werklikheid is dit slegs n brief van aanvaarding dat die aansoek ingedien is en dat dit n verwysings no nhet.
- Die brief spel dan uit watter spesialis studies gedoen moet word, bv. Lugbesoedeling, fauna flora, biodiversiteit, Kultuur historiese ondersoek, geraas impakte, sosio-ekonomiese studies en ook ander spesifieke studies uitgewys deur die Departement
- Daar sal advertensies in die koerante wees om hierdie proses aan die publiek bekend te stel en uitnodigings om as belanghebendes te kan registreer.

- Tydens hierdie proses sal daar ook publieke opedae en ook publike vergerings gehou word.
- Die doel van hierdie vergadering is om die komitee in kennis te stel dat as hulle die advertensies sien hulle bewus moet wees van die proses.

## 5.2 Vrae oor punt 4.1

### **5.2.1 Hoe kan CoAL die aansoek inhandig sonder dat al die boorgate geboor is?**

Peter Marx antwoord:

Daar is genoegsame inligting sodat daar n eerste konsep tertaafel gele kan word en so ook om die mynreg program te kan voltooi.

Die inligting sal dus met die tyd verfyn word, hierdie afgeleide, aangeduide en gamete hulpbronne verslag moet voltooi word vir n bankbare haalbaarheid studie, vir beleggers en vir verdere finansiering.

Om die finale vereiste dokumente te kan indien vir die goedkeuring van die Mynreg sal ongeveer 18 maande na 2 jaarverloop.

Die proses salook die vereistes nakom van die "National Environmental Management Act (NEMA) so ook die aansoek om n Water Lisensie (Integrated Water Use Licence Application (IWULA) vir die projekte.

### **5.2.2 Vraag :Terugvoering van Spesialis Studies hoe gaan die terugvoering gegee word van die spesialiste se studies, en sal daar tyd gegun word vir kommentaar**

Riaan van der Merwe antwoord:

Al die spesialiste se bevindinge moet terug gevoer word na die publiek en so ook die Komitee.

Carien stel voordat die Komitee moet besluit hoe hulle die Spesialiste van hierdie studies gaan akkommodeer sodat almal wat belang het kan deelneem en kommentaar kan lewer in die wettige tyd raamwerk van die wetlike prosedures.

Die Voorsitter stel voordat hulle sal terugkom met n antwoord hoe die Komitee hierdie terugvoerings oor die studies sal akkommodeer en hoe die terug voeringsessies gestruktureer sal word.

## 5.3 Toekomstige Vergaderings skedules

Danie stel voor dat daar dringend n vergadering bele word met die belanghebbendes van die area.

Daar word besluit dat die vergadering gehou sal word op die 20ste April 2013 in die Mopne Boeresaal.

## 6 ALGEMEEN

### 6.1 Besoekaan Vele Myn

Peta Jones wou weet waneer kan die besoek plaasvind.

Riaan van der Merwe, stel die vergadering in kennis dat dit later die jaar moet plaasvind omrede Vele, tans nie operasioneel is nie omrede die spoorlyn na Mosambique tans verbrokkel het en die vervoer van steenkool tans n probleem is en steenkool nie ontgin word nie omrede dit nie verder opgehoop kan word nie. Dit veroorsaak dat daar nie tans produksie is nie.

## 7 TOEKOMSTIGE AKSIES

No.	Aksie	Verantwoordelike persoon	Sperdatum
1.	'n Terrein besoek aan Vele	Carien Joubert/Peter Marx	Toekomstige datums sal bepaal word
2.	Vergadering Belanghebbendes	Danie Johnston/Riaan van der Merwe, Peter Marx, Carien Joubert	20-4-2013

*Om in die projekaksielys vervat te word.*

# Stakeholder Engagement Process





MINING RIGHT APPLICATIONS FOR THE MOPANE PROJECT FOR COAL OF AFRICA'S  
 PROPOSED GREATER SOUTPANSBERG PROJECT  
 NEAR LOUIS TRICHARDT (MAKHADO), LIMPOPO PROVINCE

## ATTENDANCE REGISTER

Mopane/Vera Landowners Committee Meeting to be held  
 Thursday, 4 April 2013 at the Tokwane Lodge) from 09:00

TITLE	FIRST NAME AND SURNAME	ORGANISATION (Please do not use acronyms)	POSTAL ADDRESS	PROPERTY INFORMATION IF DIRECTLY AFFECTED I&AP/Landowner	CONTACT DETAILS
Mr.	RICK KEARNEY	Vera. 19	Box 734 Delmas W.P.	Landowner	Tel No: Fax No: Cell No: 079 491 1811 E-mail: RICKFS@TELEKOMSA.NET Signature: <i>[Signature]</i>
Mr	Gerhard Minnaar	Sheldrake Game Ranch. (VOORBURG)	Bus 650 Musina 0900	Landowner.	Tel No: 082 8093523. Fax No: 086 512681 Cell No: E-mail: sheldrake@live.com Signature: <i>[Signature]</i>
Ms.	Danie Johnson	Vera	Box 1003 Musina	Landowner.	Tel No: Fax No: Cell No: 0833267688 E-mail: Signature: <i>[Signature]</i>

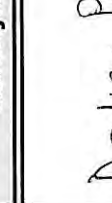
TITLE	FIRST NAME AND SURNAME	ORGANISATION (Please do not use acronyms)	POSTAL ADDRESS	PROPERTY INFORMATION IF DIRECTLY AFFECTED I&AP/Landowner	CONTACT DETAILS
Dr	Peta Jones	Donkey Power	PO Box 1695 MUSINA 0900	Vera portion 69	Tel No: Fax No: Cell No: 083 686 7539 E-mail: agstute@kwaZulu.net Signature: 
	TIENTELEG	FARMER (owner)	P.O. Box 3404 LIT. 0920.	ANCASTER 1273	Tel No: Fax No: Cell No: 0828096460 E-mail: Signature: 
	PD MARK				Tel No: Fax No: Cell No: E-mail: Signature: 
	Ryan vd Merwe	CoAL			Tel No: Fax No: Cell No: E-mail: Signature: 
	Garen Sambant	Naledi			Tel No: Fax No: Cell No: E-mail: Signature:





## **GREATER SOUTPANSBERG PROJECT**

### **MOPANE PROJECT**

#### **MOPANE LANDOWNERS STAKEHOLDER MEETING**

DATE: 20 April 2013  
TIME: 9h00  
VENUE: Mopane Farmers Association Hall

### **1 OPENING AND WELCOME**

Mr Danie Johnsten opened the meeting and welcomed all landowners of the Mopane / Vera area. He explained that CoAL will still have public meetings but that this meeting is held specifically to understand and address the landowners concerns, where possible.

Mr Danie Johnsten further said he noticed people from the media, and he would like to request that information is not blown-up out of proportion at this stage and result in unnecessary excitement. He further emphasized to CoAL that it is important for people to understand the process.

### **2 INTRODUCTION**

The CoAL team was introduced as follows:

Riaan van der Merwe: Chief Operating Officer

Cobus Bohn: Optimisation Manager

Peter Marx: Project Manager

Marietjie Eksteen, from Jacana Environmentals: Environmental Assessment Practitioner for the project

Carien Joubert from Naledi: Stakeholder Engagement Consultant

Lizinda Dickson from Naledi: Stakeholder Engagement Consultant

### **3 ATTENDANCE AND APOLOGIES**

Attendance Register was filled in as people entered the meeting hall.

## 4 PRESENTATION TO THE MEETING

### 4.1 Who is MbeuYashu



**MbeuYashu** **MbeuYashu** **CoAL**

- **MbeuYashu is the name of the company owned by Coal of Africa Limited (“CoAL”) and Rothe Investments (Pty) Ltd (“Rothe”)**
- **HEI (from China) recently acquired 23.60 per cent of the Company's issued share capital**
- **The directors of CoAL is public knowledge and is available on the website**
- **HEI now has the right to appoint director(s) to the board**

Riaan van der Merwe explained that in April 2012 CoAL completed the acquisition of exploration properties in the Soutpansberg Coalfield from Rio Tinto Minerals Development, as part of the acquisition a broad-based empowerment transaction was concluded with Rothe Investments to acquire a 26% interest in the assets. The combined entity, with CoAL's 74% interest, has been renamed MbeuYashu, which means 'Our Seed'.

Riaan further explained that it has been announced in the media that HEI, from China has purchased 23.6% share in CoAL's issued share capital. This is not a controlling share. HEI is also a listed company in the international coal industry and therefore are interested in the coking coal product for their existing markets. Because they are a listed company, they are also subject to international and public review to ensure their conduct is in line with ethical codes of practice. The Greater Soutpansberg Project and other CoAL projects are located within South Africa and must therefore comply with South African Legislation, which requires local employment, preferential procurement, etc. HEI will appoint a member on the Board, and will provide technical inputs. We have also visited their mines in China and they have a very good safety and environmental standards.

# BACKGROUND OF THE GREATER SOUTPANSBERG PROJECT AND MOPANE PROJECT

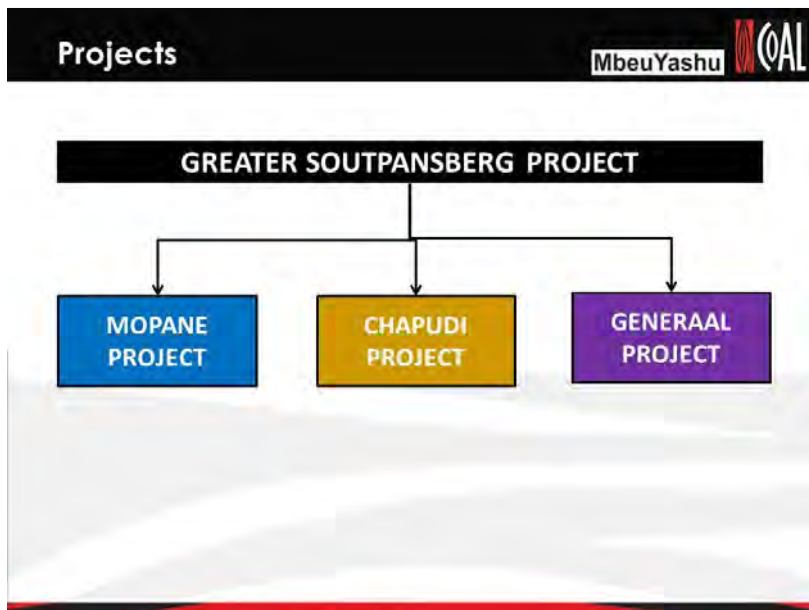

The Greater Soutpansberg Project has been divided into three projects with groupings of properties under each.

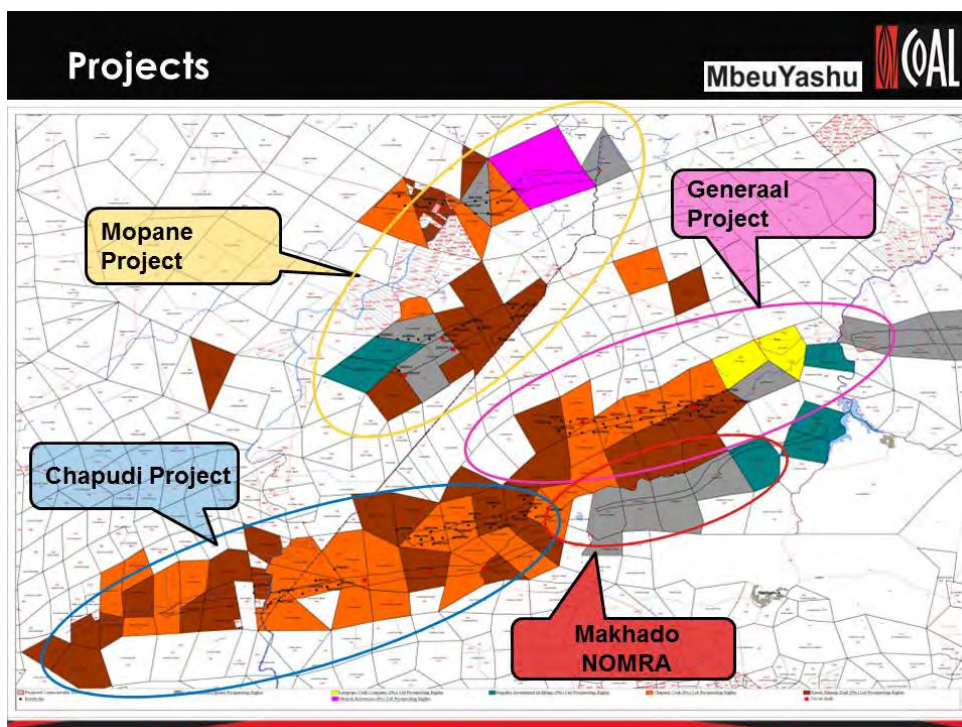

# Projects

MbeuYashu

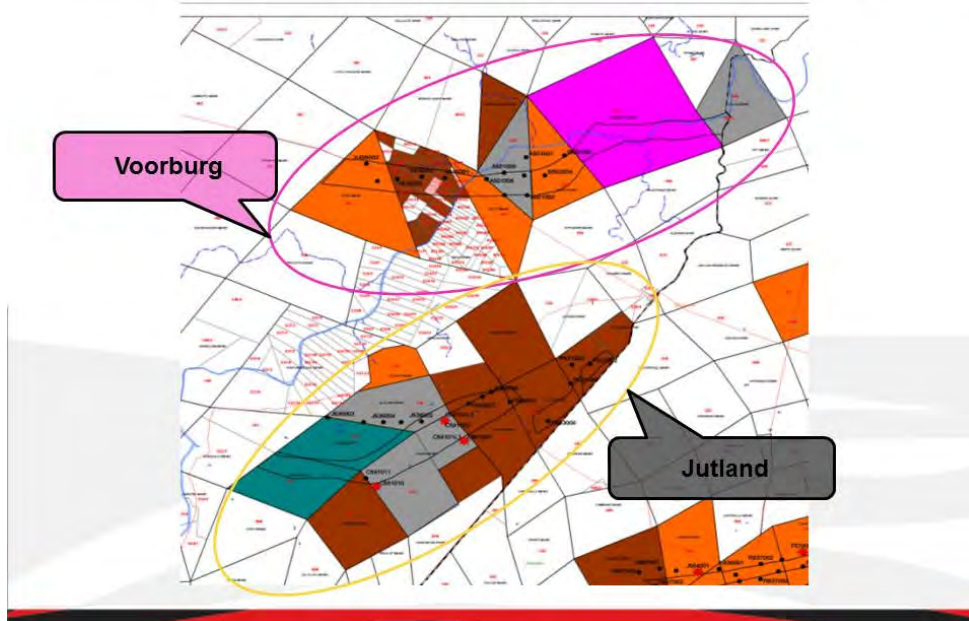

# Planning for the Mopane Project

MbeuYashu



*With the knowledge we have gained through this exploration phase it would seem that our priority mining areas would be as follows:*

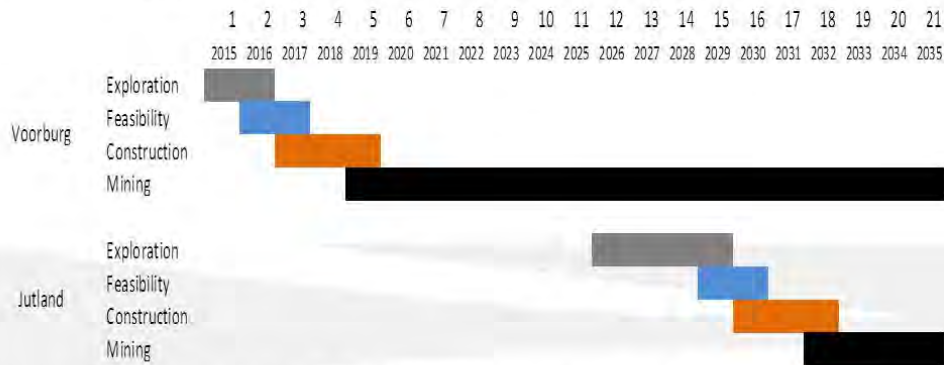

*It is possible that further exploration as well as feasibility studies could bring about a change to this.*

Information currently available to us, indicate the above estimated schedule. However as more information becomes available this schedule may change.

The schedule indicates that after we have completed the MPRDA Mining Right process, we will embark onto an Exploration phase, thereafter the information gathered will be used to conduct a feasibility study, and then

only will construction and mining commence. Therefore the earliest mining will start is 2019. During this period consideration will be given to further technical information, environmental and social impacts of the planned activities.

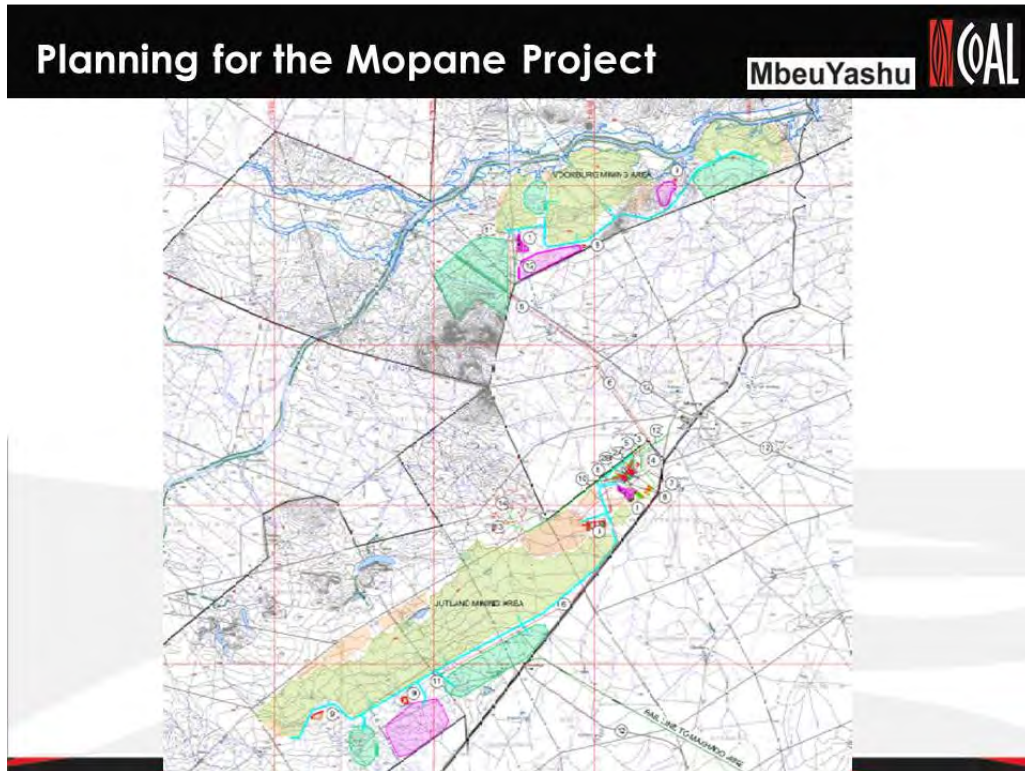

The Voorburg Section's coal quality is better and will be prioritized.

Further consideration must also be given to the placement of infrastructure so that it is suitable from a mine design point of view but also take the environmental and social sensitivities into consideration.

## Planning for the Mopane Project

MbeuYashu

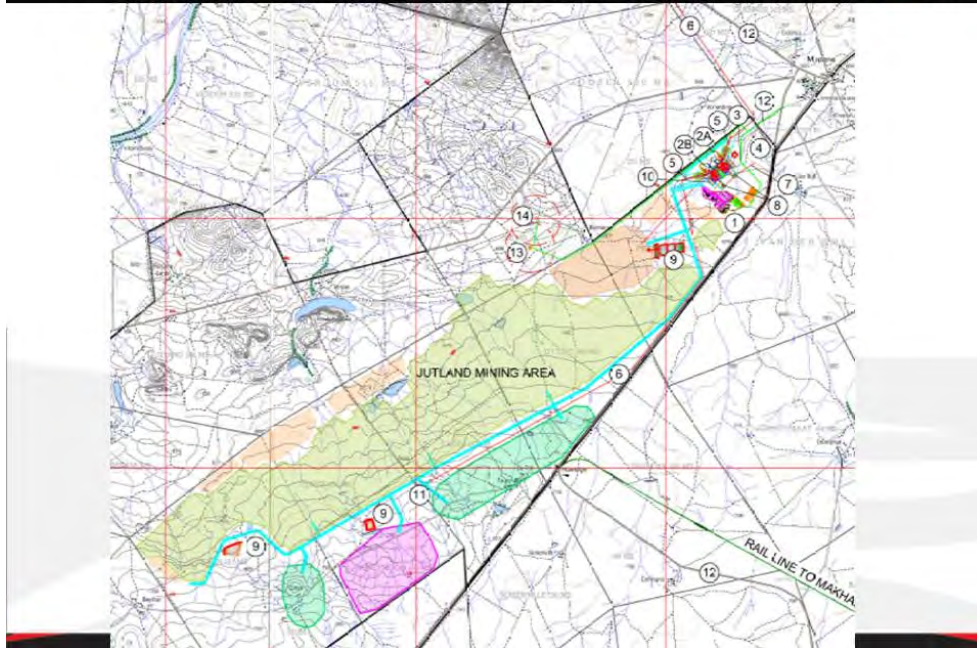

The infrastructure is currently based close to the Mopane Station as the planning is to transport the coal through this station. The infrastructure will include a Processing Plant, Offices, Workshops, Rapid Load Terminal at the rail to load the coal onto the trains, roads, conveyors and stockpiles.

## Planning for the Mopane Project

MbeuYashu

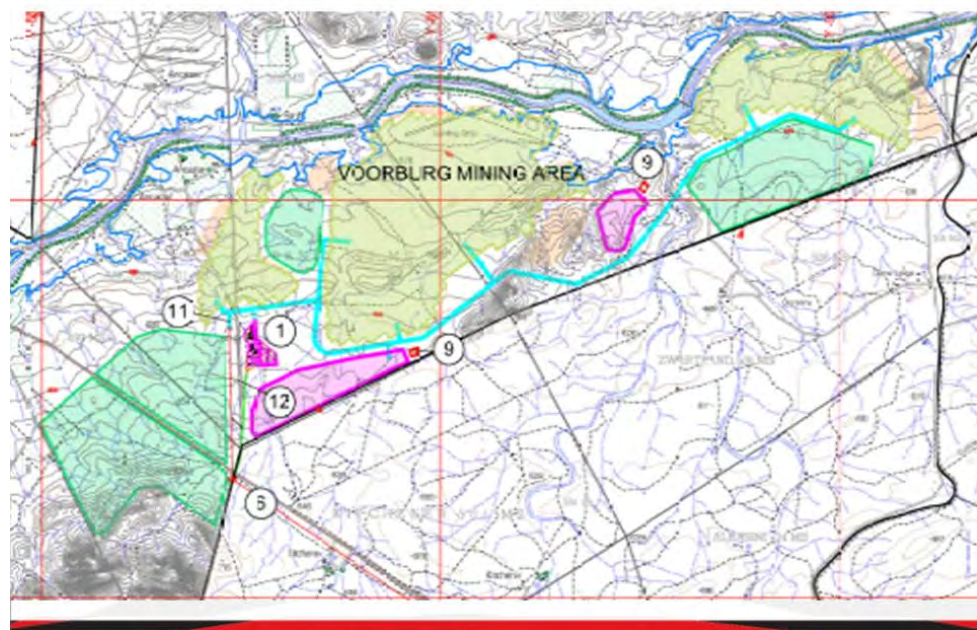

The mining method is open cast strip mining with concurrent rehabilitation, therefore only small areas would be open at a time.

Question	Stakeholder	Response
Will the Processing Plant be built before the rest of the mine?		The Processing Plant is only needed once there is a product to process, therefore it will be built in parallel with the mine and other infrastructure construction.

## 5 RELEVANT REGULATED PROCESSES

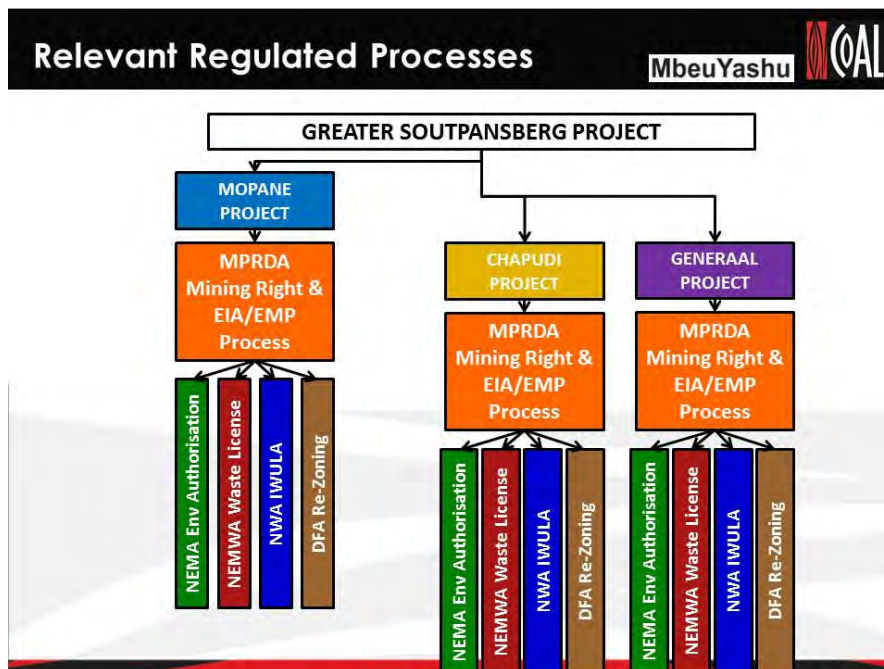

The Mine Right Applications are submitted firstly to provide CoAL with security of tenure while complying with the various other legislative measures, doing further exploration work and conducting the feasibility study.

People believe that once the Mining Right has been submitted you can start to mine, which is not true. It is a complicated process where application must also be made for a number of other licenses such as the water use license. We also need to compile the feasibility study which is used to raise funds for the construction of the project.

There is a whole list of legislation that MbeuYashu must comply with, the main piece of legislation in the Mineral and Petroleum Resources Development Act.

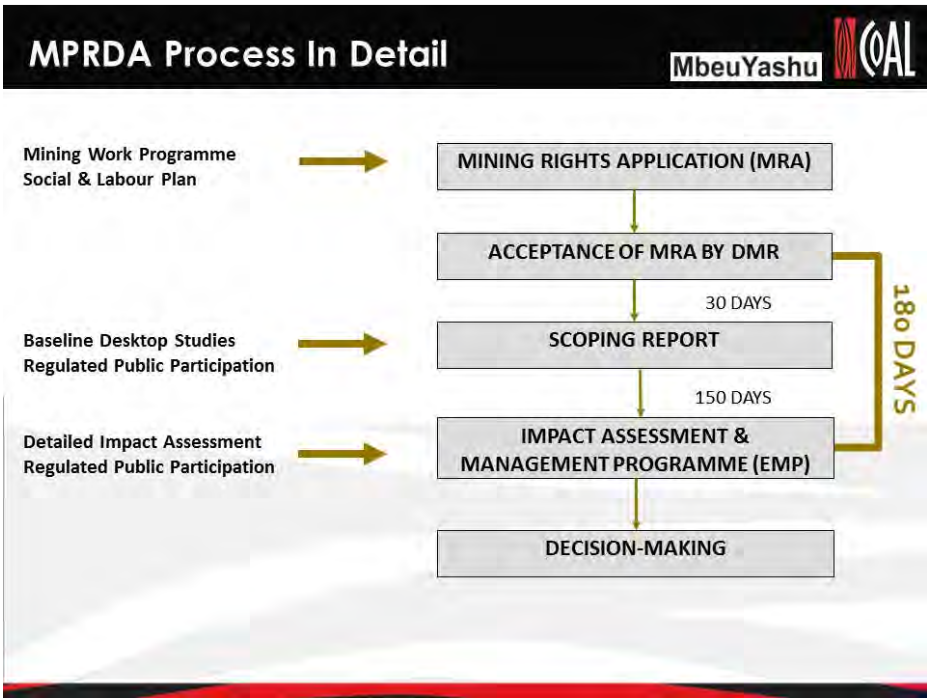

The MPRDA Process is illustrated in the figure above. The process is triggered with the DMR's Acceptance of the Mining Right Applications, which means that administratively spoken the DMR is satisfied that the application contains the required documentation. From DMR's acceptance and Environmental Impact Assessment must be conducted and a report submitted within 180 days to DMR.

DMR may after the 180 days request the applicant to conduct further work to enable them to make an informed decision.

## 6 ENVIRONMENTAL IMPACT ASSESSMENT PROCESS

### Environmental Impact Assessment

- **Baseline Data-gathering**
  - Desktop Research
  - Field surveys
  - Sampling and testing
  - Drilling of monitoring boreholes
  - Interviews / Engagement
- **Impact Modelling**
- **Mitigation Measures**

### Environmental Specialist Studies

- **Soils, Land use & Land Capability Impact Assessment**
- **Biodiversity Impact Assessment**
- **Aquatic & Wetland Impact Assessment**
- **Surface and Groundwater Impact Assessment**
- **Noise Impact Assessment**
- **Air Quality Impact Assessment**
- **Heritage Impact Assessment**
- **Socio- and Macro-Economic Impact Assessment**
- **Social & Community Impact Assessment**



The Environmental Impact Assessment must be submitted within 180 days to the Department of Mineral Resources.

The EIA is based on baseline data-gathering, impact modeling and recommending mitigation measures.

<i>Question</i>	<i>Stakeholder</i>	<i>Response</i>
What if the impact indicates that the mine will only have negative impacts?	Jack Klaff	The Environmental team presents the facts in their reports. The DMR must review these reports and then make a decision.  All aspects negative and positive must be weighed against each other.
You found coal in this area, we understand that you do all these studies, but which properties are now affected by the mine.	Gideon de Beer	In the break you are welcome to look at the detailed maps which indicate the properties involved.
Will the mine also develop a town close to the mine?	Gideon de Beer	The mine will not develop a town, housing needs will be addressed with the municipality as part of their township developments.
People have done a lot to object to township development here at Mopane. There are areas that have been identified for townships.	Danie Johnsten	As a mining company we prefer not to develop a township but to rather participate in existing towns and their development and then transport our workers to and from the mine.
Can it happen that you are not ready to submit the studies within the 180 days, can this period be extended.	Andre du Preez	The period cannot be extended; we must submit a document within the 180 days. The decision making phase however is an open period and if there is knowledge gaps the DMR can request additional work to be done.

## Access For Specialist Baseline

- Soils, Land use & Capability
  - Soil survey (300 – 500m grid in certain areas), and mapping
- Biodiversity
  - Field surveys
- Aquatic & Wetlands
  - Wetland delineation
  - Aquatic / biomonitoring
- Groundwater
  - Hydrocensus – survey and testing of boreholes on properties and adjacent farms
  - Drilling and testing of monitoring boreholes
- Surface Water
  - Water sampling and testing
  - Flood-line determination / site assessments
- Heritage Resources
  - Field surveys
  - Possible excavations
- Socio- /Macro-Economic & Social/Community
  - Interviews / Engagement
- Noise, Air Quality, Visual & Socio-economic
  - Sensitive Receptor survey
  - Confirmation of Sensitive Receptors (landowners and neighbours)
  - Baseline noise, visual and air quality monitoring
  - Completion of questionnaire

The specialist will conduct fieldwork and will require access to some properties for their studies.

## Regulated Public Participation

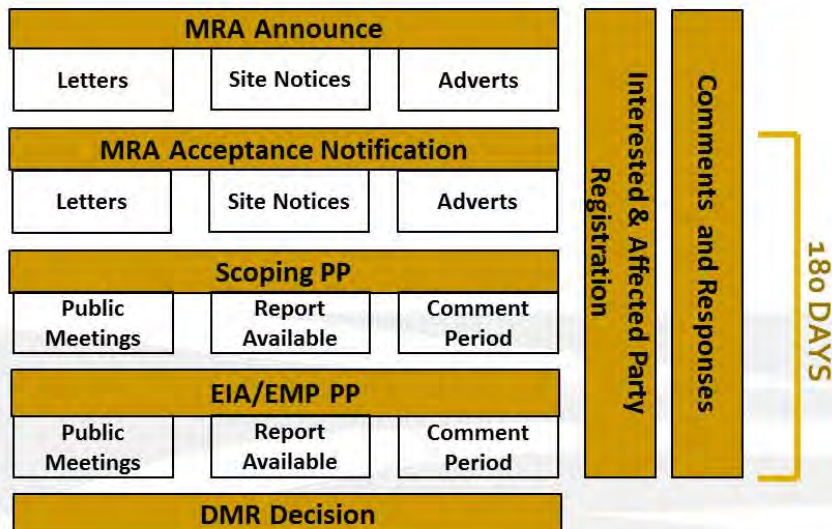

In parallel to this process is a public participation process where interested and affected parties can raise their concerns, give their inputs and review documentation.

<b>Question</b>	<b>Stakeholder</b>	<b>Response</b>
Will the Sand river downstream of the project be affected?	Jack Klaff	Specialist studies will be done on Surface Water and Groundwater to determine the extent of the impact.
What is Danie Johnsten's capacity in this meeting?	Elise Tempelhof	Danie Johnsten has been elected as the Chairperson of the Landowners Committee. This was done at a Landowners meeting.
The biggest concern in this area is the impact on water	Jack Klaff	No answers can be given until such time as the studies have been done.
Is this an application for Prospecting or Mining Rights	Elise Tempelhof	It is Mining Right Applications
The 180 day period is too short a time to conduct proper studies	Peta Jones	This is the timeframe allowed by DMR, we also make use of historical data where it is available, and report knowledge gaps and constraints in the report.
How is access handled for Prospecting, there are many companies that want to prospect?		An access agreement is entered into with the landowner before any drilling takes place. If other companies want to prospect, first ask for the prospecting right to ensure they do have a right to prospect.
Is a Prospecting Right a public document	Elise Tempelhoff	The landowner of the property subject to the Prospecting Right has a right to see the Prospecting Right document.
What is the company's structure, if you are taken to court what is the chances that anything will be gained?	Jack Klaff	The company structure is on the website. Assets are listed in the annual report.
As per the latest information, landowners do not have any rights to minerals. The case has been lost in the constitutional court. We can apply for our own minerals but we cannot stop another company to apply on our properties. <i>Reads from Newspaper clipping.</i>	Jack Klaff	Unfortunately CoAL cannot become involved in the arguments between landowners and DMR. As landowners you still have surface rights, and if we want to mine on your land we still have to adhere to legislation and your rights.  We are a listed company and do things responsibly, if we want to establish a mine on your property there is

<b>Question</b>	<b>Stakeholder</b>	<b>Response</b>
		<p>a process to be followed. Independent valuations must be done, we must enter into negotiations with the landowner to enter into an agreement.</p> <p>At Vele we followed a model of purchasing properties and then leasing it back to the landowners until such time as we need them, then we must notify before we can take occupation. This allowed co-existence between the landowners and CoAL. We also established a Forum of landowners where we regularly discuss matters that concern them.</p>
<p>Water is a major concern, there is not a person that can say what is going on underneath the ground. If the Sand River and the Tshipise fault are affected it will have a major impact. We've been here for many years and many of us invested in the building of dams, and our water is excellent, so it's a big concern to us.</p>	Jack Klaff	<p>We realize water is a major concern in the area, therefore all the impacts will be considered and special attention given to ground and surface water.</p> <p>We can look at water that is not good for agriculture, but co-operation is needed between all water users in the area to seek a solution.</p> <p>A working group could be established with the experts to find solutions.</p> <p>The Makhado Working Group led to an agreement with existing water users to co-exist and share water but to also collaborate in finding new water in the Catchment. CoAL is also working on an extensive study to create new water.</p>
<p>What guarantees can CoAL give to land owners that the area will not be destroyed? Government controls the minerals, they took our rights away, and then they come and tell us what to do.</p>	Jack Klaff	<p>CoAL must follow legislation, and conduct the Environmental Impact Assessments. Provision for rehabilitation of disturbed areas is given as a guarantee to DMR.</p>
<p>Where will the labour come from, how much labour?</p>	Johan Taute	<p>CoAL do not support new mining towns, we will look at existing towns and the sourcing of local labour.</p> <p>For example at Vele the contractors that operates the mine, have strict requirements that they employ local people. In the beginning of a mine, you need people</p>

<i>Question</i>	<i>Stakeholder</i>	<i>Response</i>
		<p>with skills while training people.</p> <p>At Vele, 82% of the labourers are local. There is a Bus service that runs from Musina every day. We interact with the Municipality to obtain information about the skills and labour force of the area.</p> <p>Labour at the Mines at this stage:  Vele about 380 people  Makhado about 1000 people  Mopane it is envisaged that about 400 people will be employed.</p>
Where mines are developed, there is always the risk that the farm workers are attracted to the mines for work. Will it happen in this area as well?	Johan Taute	CoAL would not choose to be in competition for labour. Adverts will go out for interviews and it is free for all to apply.
Will there be any acid mine drainage?	Johan Tempelhoff	The process plant will be designed as a closed process. Specialist geo-hydrological studies and tests will show if there is any possibility of contamination. Based on these studies it will show what the risks are and how to mitigate the risks. At this stage the composition of the coal in this area shows that there will be no acid mine drainage effects.
Johan explains that he is the husband of Elise Tempelhoff and he is a researcher, and not an Activist like Elise Templehoff, he likes to know if the mine is already looking at closure plans during the planning and development of the mine. How is the Guarantees calculated?	Johan Tempelhoff	<p>Mining in Mpumalanga is already more than 50 years old. What we learned in the last five years, the modeling of groundwater, etc., gives us a better understanding and planning to reduce the impacts to a minimum. CoAL's policy is to design the mine with closure in mind, it's all about how do CoAL and the stakeholders want this area to look like afterwards. Here we start with a clean slate and we can learn from Mpumalanga errors of the past.</p> <p>CoAL must submit a guarantee to DMR for closure costs and rehabilitation. The bank guarantee is submitted for the first ten</p>

<i>Question</i>	<i>Stakeholder</i>	<i>Response</i>
		<p>years, and then it could be reviewed.</p> <p>In the past, a Mining Company could pay guarantees off over a period of time, currently the bank guarantee must be in place before any mining can take place.</p>
Need to give CoAL a compliment about the transparent and ethical manner the questions and process has been handle in this meeting.	Johan Tempelhoff	<p>CoAL accepted the compliment.</p> <p>Elise Tempelhoff comments that she is a Journalist and not an Activist.</p>
<p>Some proposed mining designs could be on the farm Pretorius 530MS.</p> <p>The portion affected belongs to the Government of South Africa.</p> <p>The land owner explains that he is the landowner on the Remainder of the farm Pretorius and for the past 19 years he has applied to the South African Government to purchase their portions. But to date has not received a positive response, because of the moratorium on state land. The moratorium still exists, how does CoAL manage to develop infrastructure of the mine on that land? Do you have agreements with Government? And if they manage to do so on Pretorius, then I will go to court, because I'm deprived.</p>	Andre Du Preez	<p>At this stage there is no agreement with the Government regarding the Pretorius property.</p>
How long is the Life of Mine on this Mopane Voorburg proposed mine	Elise Tempelhoff	It could be about 30 years.
What is the progress at the Makado mine?	Elise Tempelhoff	CoAL is awaiting the license.

<b>Question</b>	<b>Stakeholder</b>	<b>Response</b>
Is there any activity on the ground?	Elize Tempelhoff	Riaan van der Merwe said no development has and will commence until all licenses and permits have been obtained.
What are you doing with the land? Is the properties you obtained a burden?	Elize Tempelhoff	Riaan van der Merwe explained that the properties area utilized for game farming, and a lodge and anti-poaching work is also being done.
Will we get the minutes of meetings and notices of future meetings?	Jacques de Villiers	Lizinda Dickson explained that minutes will be emailed or posted depending on the preferred method of contact, and will also form part of the documents submitted to DMR.
You are paid by CoAL, how independent can the consultants be?	Jacques de Villiers	We are professional people and we sign a declaration of independence, as per requirement of the MPRDA process.
We plan to visit the Vele mine. Everyone is welcome to come with us, maybe one can arrange a bus rental. We want to do the site visit before the next public meeting	Danie Johnsten	Comment
Will the real value of land be taken into account? This land's market value is higher than its agricultural value because the area has a social stance, the nostalgia of the Bushveld.	Cecil-Henry Nel	Danie the Chairperson answer that they are busy with research on what CoAL paid for land already bought, The Vera Mopane Committee are looking into a valuation for the area in collaboration with CoAL.
What about power and the development of power lines in the area as well as power stations	Elise Tempelhoff	Riaan van der Merwe answer that CoAL is an applicant for electricity supply from ESKOM but not directly involved in the current projects. The original planning of a Power Station at Vele has been placed on hold by ESKOM. Peter Marx explained that the two planned electricity supply lines of ESKOM on the farm Scott is purely to strengthen the existing service distribution network, which can stimulate further development. Not just mine development, but also industrial development, and agriculture.

<i>Question</i>	<i>Stakeholder</i>	<i>Response</i>
What power is CoAL utilizing at Vele?	Elise Tempelhoff	Riaan van der Merwe explained that Cat Diesel Generators are used.

## **7 CLOSURE**

Danie Johnsten thanked everybody that attended and participated in the meeting.

The meeting was closed.



# Deelnameproses met Belanghebbendes







MbeuYashu

EKSPLORASIEBOORWERK VIR COAL OF AFRICA SE VOORGESTELDE GROTER  
SOUTPANSBERGPROJEK NABY LOUIS TRICHARDT (MAKHADO), LIMPOPO PROVINSIE

## BYWONINGSREGISTER

Vera Mopane Openbare Vergadering vind plaas vanaf 08h00 op 20, April 2013 te Mopane  
Farmers Hall

TITEL	VOORNAAM EN VAN	INSTANSIE (Moet asseblief nie afkortings gebruik nie)	POSADRES	INLIGTING VAN EIENDOM INDIEN REGSTREEKS GERAAK B&GP/Grondeienaar	KONTAKBESONDERHEDE
Mr	JERAL NAUDE	ANDRE NAUDE BOERDERY	P.O.BUS 846 MUSINA 0908	BROCKHAM CASSEL VERBAARD  andre@limpopo.co.za	Tel Nr: 0845732467 Faks Nr: 0155330408 Sel Nr: 0824916504 E-posadres: <del>naude@limpopo.co.za</del> Handtekening:
Mr	Eric Libed	Joost	P.O. Box 590 MUSINA 0900	Jooste	Tel Nr: 0829511881 Faks Nr: 0155342185 Sel Nr: E-posadres: Handtekening:
Mr Mev	Geank Nel Annette Nel	Gas	Posbus 226 Messina 0900	De 1st 1 + 2.	Tel Nr: 0723300954 Faks Nr: Sel Nr: E-posadres:

TITEL	VOORNAAM EN VAN	INSTANSIE (Moet asseblief nie afkortings gebruik nie)	POSADRES	INLIGTING VAN EIENDOM INDIEN REGSTREEKS GERAAK B&GP/Grondeënaar	KONTAKBESONDERHEDE
					Handtekening: 
MR	STOFFEL FRANSCOO	BOER	POSBUS 1615 MUSINA 0900	KREMETART KITKENER MAS 504	Tel Nr: 0732559660 Faks Nr: Sel Nr: E-posadres: Handtekening: 
MR	THEO EJZSMAN	Bou-panie Rotors	Bos 69 KIT.	foto Houwe Ni-Nopas X.	Tel Nr: 0834621809 Faks Nr: Sel Nr: E-posadres: Handtekening: 
MR	GEORGE MARAS	EIENDOM	POSBUS 216 L.T.T. 0920	UEKA 37	Tel Nr: 0796966755 Faks Nr: Sel Nr: E-posadres: marasgsegmail.com Handtekening: 
					Tel Nr: Faks Nr: Sel Nr: E-posadres:

# Deelnameproses met Belanghebbendes





EKSPLORASIEBOORWERK VIR COAL OF AFRICA SE VOORGESTELDE GROTER  
SOUTPANSBERGPROJEK NABY LOUIS TRICHARDT (MAKHADO), LIMPOPO PROVINSIE  
BYWONINGSREGISTER

MbeuYashu

Vera Mopane Openbare Vergadering vind plaas vanaf 08h00 op 20, April 2013 te  
Mopane Boere Saal

TITEL	VOORNAAM EN VAN	INSTANSIE (Moet asseblief nie afkortings gebruik nie)	POSADRES	INLIGTING VAN EIENDOM INDIEN REGSTREEKS GERAAK B&GP/Grondeienaar	KONTAKBESONDERHEDE
Mr.	Henk Osmer			Verdun. <i>Osmer</i>	Tel Nr: Faks Nr: Sel Nr: 083 276 3186 E-posadres: Handtekening:
Mnr.	SA v.d. Walt			du Toit <i>du Toit</i>	Tel Nr: Faks Nr: Sel Nr: 0732198921 E-posadres: Handtekening:
Mnr	Dericke Cloete	Eienaar Vera 48	Posbus 1218 Musina 0900	Grond eienaar	Tel Nr: 015 004 0059 Faks Nr: Sel Nr: 076 930 0016 E-posadres: <i>elc@ederrick4@gmail.com</i>

TITEL	VOORNAAM EN VAN	INSTANSIE (Moet asseblief nie afkortings gebruik nie)	POSADRES	INLIGTING VAN EIENDOM INDIEN REGSTREKKS GERAAK B&GP/Grondeienaar	KONTAKBESONDERHEDE
					Handtekening: 
MM	TANTE.	Bers.	PO 825 MUSINA 0900	Lucerne Roanantawich.	Tel Nr: 0792096236 Faks Nr: Sel Nr: 0833986286 E-posadres: Handtekening:
MNR	IZAK DE VILLIERS	EIENAR	POSDUS 1363 ALBERTON 1450	PLAAS KREMETART KITCHENER MS 504	Tel Nr: 083283 1824 Faks Nr: 011 867 1377 Sel Nr: 083283 1824 E-posadres: izak@nkonki-eg.com Handtekening: 
Mnr	Jacques de Villiers	Eienaar.	POSDUS 1363 Alberton 1450	Plas Kremetart Kitchen MS 504	Tel Nr: 0824590897 Faks Nr: 08266038383 Sel Nr: 0824590897 E-posadres: jacques@drmandib Handtekening: 
Dr	Peta JONES	Eienaar	POSDUS 1693 MUSINA 0900	Vera 69 MS 815	Tel Nr: 0836867539 Faks Nr: Sel Nr: E-posadres: asstute@lanti.net

TITEL	VOORNAAM EN VAN	INSTANSIE (Moet asseblief nie afkortings gebruik nie)	POSADRES	INLIGTING VAN EIENDOM INDIEN REGSTREEKS GERAAK B&GP/Grondeienaar	KONTAKBESONDERHEDE
					Handtekening:
Ms	Elie Tempelhoff	Beeld/ Media 24	Postbus 333 Auckland Park	Media	Tel Nr: 083 309 1192 Faks Nr: Sel Nr: 083 309 1192 E-posadres: eliette@east.com Handtekening: Elie Tempelhoff
MS Mr	Smif	Sonskyn		Boer	Tel Nr: 083 290 9990 Faks Nr: Sel Nr: E-posadres: paul@pharmacies.co.za Handtekening:
Mk	Stets	V&IA 61	PO Box 216 Louise Tranchesi 0920	Stets	Tel Nr: Faks Nr: Sel Nr: E-posadres: Handtekening:

TITEL	VOORNAAM EN VAN	INSTANSIE (Moet asseblief nie afkortings gebruik nie)	POSADRES	INLICHTING VAN EIENDOM/INDIEN REGSTREEKS GERAAK B&GP/Grondelenaar	KONTAKBESONDERHEDE
	<i>K. Joubert</i>	<i>Eureka</i>		<i>General</i>	Tel Nr: Faks Nr: Sel Nr: E-posadres: Handtekening:
					Tel Nr: Faks Nr: Sel Nr: E-posadres: Handtekening:
					Tel Nr: Faks Nr: Sel Nr: E-posadres: Handtekening:
					Tel Nr: Faks Nr: Sel Nr: E-posadres: Handtekening:

# Stakeholder Engagement Process

EXPLORATION DRILLING FOR COAL OF AFRICA'S PROPOSED GREATER SOUTPANSBERG PROJECT NEAR LOUIS TRICHARDT (MAKHADO), LIMPOPO PROVINCE



MbeuYashu

## ATTENDANCE REGISTER

Vera Mopane Public Meeting to be held 20, April 2013 at the Mopane Farmers Hall from 08h00

TITLE	FIRST NAME AND SURNAME	ORGANISATION (Please do not use acronyms)	POSTAL ADDRESS	PROPERTY INFORMATION IF DIRECTLY AFFECTED I&AP/Landowner	CONTACT DETAILS
Mr	SOHN SCHULTZ	CONSOLATA SONSKYN	PO Box 3876 Musina 0900	SONSKYN well o'n Paul	Tel No: Fax No: Cell No: 083 326 6518 E-mail: Signature:
	B vanMEERWE	Zintou B/V	Bus 1987 Musina 0900	Hamburg	Tel No: Fax No: Cell No: 083 379 7720 E-mail: Signature:
	Johan Fourie	Rissik Ged 1.	Postbus 3652 Louis Trichardt 0902		Tel No: 0824506440 Fax No: Cell No: E-mail: johan.hakuna.makata@ Signature: gmeat.com Mhonyane

# Stakeholder Engagement Process



COAL of AFRICA LIMITED

Mbeu Yashu

EXPLORATION DRILLING FOR COAL OF AFRICA'S PROPOSED GREATER SOUTPANSBERG PROJECT NEAR LOUIS TRICHARDT (MAKHADO), LIMPOPO PROVINCE

## ATTENDANCE REGISTER

Vera Mopane Public Meeting to be held 20, April 2013 at the Mopane Farmers Hall from 08h00

TITLE	FIRST NAME AND SURNAME	ORGANISATION (Please do not use acronyms)	POSTAL ADDRESS	PROPERTY INFORMATION IF DIRECTLY AFFECTED & API/Landowner	CONTACT DETAILS
MR	COBUS BRONKHORST	COAL	GABBA BUILDING CAMPUS 1512 YAKISTON	N/A	Tel No: Fax No: Cell No: 083 996 0374 E-mail: cobus@coalofafrica.co.za Signature: <i>[Signature]</i>
MR	WEENER BOTHA		POST SUITE 47 Rt. Bag X 632 MUSINA 0900	MAGAS BELLEVUE MUDZIMU NTHUSA	Tel No: Fax No: Cell No: 082-3024552 E-mail: werner@weener.com Signature: <i>[Signature]</i>
MV.	André du Preez	530/1199 Volkharding Goosen Pretorius	Postbus 14240 Sinoville 0129 Pretoria	NVT	Tel No: 082 375 2822 Fax No: 012-548 7006 Cell No: 0823752822 E-mail: d.p.du.preez@telkom.co.za Signature: <i>[Signature]</i>

Leadlyn 012-5487018



TITLE	FIRST NAME AND SURNAME	ORGANISATION (Please do not use acronyms)	POSTAL ADDRESS	PROPERTY INFORMATION IF DIRECTLY AFFECTED & API/Landowner	CONTACT DETAILS
MR	Gerhard Minnaar	sheldrake Game Ranch.	P.O Box 650 Musina, 0900	VOORBURG	Tel No: 0828093523 Fax No: 0865112631 Cell No: 0828093523. E-mail: sheldrake@iv.com Signature: <i>[Signature]</i>
MR	WYNAND NARAS	PLAAS DELFT NARAS	POSBUS 1141 MUSINA 0900	DELFT	Tel No: 015 536 0035 Fax No: 086 550 9316 Cell No: 082 749 6444 E-mail: christoffersell.co.za Signature: <i>[Signature]</i>
MR	CIEBERT VAN DEVENTER	BERGSG MORANE	POSBUS 1997 MUSINA 0900	VERA 6+27 MORANE	Tel No: 0784068902 Fax No: Cell No: E-mail: Signature: <i>[Signature]</i>
MSIE	KEITIE VAN DEVENTER				Tel No: Fax No: Cell No: E-mail: Signature:
					Tel No: Fax No: Cell No: E-mail: Signature:

# Deelnameproses met Belanghebbendes



EKSPLORASIEBOORWERK VIR COAL OF AFRICA SE VOORGESTELDE GROTER  
SOUTPANSBERGPROJEK NABY LOUIS TRICHARDT (MAKHADO), LIMPOPO PROVINSIE





## BYWONINGSREGISTER

Vera Mopane Openbare Vergadering vind plaas vanaf 08h00 op 20, April 2013 te  
Mopane Boere Saal

TITEL	VOORNAAM EN VAN	INSTANSIE (Moet asseblief nie afkortings gebruik nie)	POSADRES	INLIGTING VAN EIENDOM INDIEN REGSTREEKS GERAAK B&GP/Grondeienaar	KONTAKBESONDERHEDE
Mr	Bennie Osmeers		Posbus 2915 Tzaneen 0850	Plaas Cohen MS 591	Tel Nr: 015 3075496 Faks Nr: 015 3075496 Sel Nr: 082 3580754 E-posadres: benniesmessafaris@gmail.com Handtekening: <i>Bennie</i>
Mr	Nico Oosthuizen		Posbus 816 Tzaneen 0850	Plaas Cohen MS 591	Tel Nr: 015 3075496 Faks Nr: " Sel Nr: 083 269 6463 E-posadres: renegade_225@yahoo.com Handtekening: <i>R</i>
Mev.	Kerri Oosthuizen		Posbus 816 Tzaneen 0850	Plaas Cohen MS 591	Tel Nr: 015 3075496 Faks Nr: " Sel Nr: 071 879 7833 E-posadres: <i>Kerri</i>

TITEL	VOORNAAM EN VAN	INSTANSIE (Moet asseblief nie afkortings gebruik nie)	POSADRES	INLICHTING VAN EIENDOM INDIEN REGSTREEKS GERAAK B&GP/Grondeienaar	KONTAKBESONDERHEDE
					Handtekening:
					Tel Nr:
					Faks Nr:
					Sel Nr: 0828171776
					E-posadres:
					Handtekening:
					Tel Nr:
					Faks Nr:
					Sel Nr: 0795171184
					E-posadres:
					Handtekening:
					Tel Nr:
					Faks Nr:
					Sel Nr:
					E-posadres:
					Handtekening:
					Tel Nr:
					Faks Nr:
					Sel Nr:
					E-posadres:
					Handtekening:
					Tel Nr:
					Faks Nr:
					Sel Nr:
					E-posadres:
					Handtekening:
					Tel Nr:
					Faks Nr:
					Sel Nr:
					E-posadres:
					Handtekening:

TITEL	VOORNAAM EN VAN	INSTANSIE (Moet asseblief nie afkortings gebruik nie)	POSADRES	INLIGTING VAN EIENDOM INDIEN REGSTREEKS GERAAK B&GP/Grondelenaar	KONTAKBESONDERHEDE
					Handtekening:
MR	G.J. Foire	Managers Safaris	Postbus 616 Messina 0900	Plaas Dovert Ballysax	Tel Nr: 083 978 3038 Faks Nr: Sel Nr: E-posadres: managers@limpopo.co.za Handtekening: G. Foire
MNR	G. DE BEER	GROND EIGENAR	BUS 520 DUINWESKOP	PLAAS VERM PLOT 62 EN 63	Tel Nr: Faks Nr: Sel Nr: 0782789928 E-posadres: Handtekening:
MR	D. KEARNEY	9/LENDOR	Box 734 Delmas	VERA-19	Tel Nr: Faks Nr: Sel Nr: 0794911811 E-posadres: Handtekening:

TITEL	VOORNAAM EN VAN	INSTANSIE (Moet asseblief nie afkortings gebruik nie)	POSADRES	INLIGTING VAN EIENDOM INDIEN REGSTREKES GERAAK B&GP/Grondelenaar	KONTAKBESONDERHEDE
MNR.	CECIL NEL	PRIVAAT. EENWAAR	Bus 169 MUSINA 0900	PLASEI CROMER LUCIANA VERBAAND HERTZOG KOEPOES FONTEIN	Tel Nr: 082 925 9494 Faks Nr: ↓ Sel Nr: ↓ E-posadres: Handtekening: 
MNR	CECIL- HENRY NEL	CHW BOEDERY NEDRIE BELEGINGS	Bus 1552 MUSINA 0900	PANGBOURN ELSATAT WATE AKLOOF	Tel Nr: — Faks Nr: 086 531 7321 Sel Nr: 082 876 0731 E-posadres: cecil.nel@net.net Handtekening: 
	JAKE KUPP	PRIVAAT EEN	Bus 1, MUSINA 0900	MOSWOLU KOSMOTHEK FREDERIK	Tel Nr: 015-5342006 Faks Nr: 015-5342556 Sel Nr: <del>015-5342808</del> 2471 E-posadres: <del>jack@kosmothek.com</del> Handtekening: 
MNR	Bennie Lousen	EENWAAR	Bus 190 MUSINA	Bloubaai	Tel Nr: 082 553 0401 Faks Nr: Sel Nr: " E-posadres: Handtekening: 

# Deelnameproses met Belanghebbendes



COAL OF AFRICA LIMITED

MbeuYashu

EKSPLORASIEBOORWERK VIR COAL OF AFRICA SE VOORGESTELDE GROTER  
SOUTPANSBERGPROJEK NABY LOUIS TRICHARDT (MAKHADO), LIMPOPO PROVINSIE

## BYWONINGSREGISTER

Vera Mopane Openbare Vergadering vind plaas vanaf 08h00 op 20, April 2013 te  
Mopane Boere Saal

TITEL	VOORNAAM EN VAN	INSTANSIE (Moet asseblief nie afkortings gebruik nie)	POSADRES	INLIGTING VAN EIENDOM INDIEN REGSTREEKS GERAAK B&GP/Grondeienaar	KONTAKBESONDERHEDE
Mv	Steffan Visser	Vera 54	1498 Louis Trichardt	Vera 54	Tel Nr: Faks Nr: Sel Nr: 0730856631 E-posadres: Handtekening:
Mnr	TJENDE LEE	GROND EIGENAAR	3404 LIT	ANCASTER 1, 2 + 3.	Tel Nr: 0628096680 Faks Nr: 0155160424 Sel Nr: 0628096680 E-posadres: LIT 1/2 handtekebers Handtekening:
Mnr	PAUL SMIT	(FRANS & DEEFT) SCHRYF SAAGERS	POSBUS 58 TAMLEEN 0850	FRANS & DEEFT.	Tel Nr: 015-3071000 Faks Nr: 015 3071826 Sel Nr: 083 290 9990 E-posadres: PAUL@PHARMACIES.CO.ZA.

1. PAUL SMIT EIGENOMME (GRAND) APL - DEEFT. MS
2. CONSOCIATA ESTATE SA (GRAND) APL - FRANS MS

TITEL	VOORNAAM EN VAN	INSTANSIE (Moet asseblief nie afkortings gebruik nie)	POSADRES	INLIGTING VAN EIENDOM/INDIEN REGSTREKKS GERAAK B&GP/Grondeienaar	KONTAKBESONDERHEDE
					Handtekening:
Mr. Gosen	Danie	Privaat	Des 190 Misa 0900	Blaauwkoop	Tel Nr: Faks Nr: Sel Nr: E-posadres: Handtekening:
	Ismael Temphoer	Privaat	Siberius- str 20 sws. Dongu- Fak.	n.v.t	Tel Nr: 016 210 7450 Faks Nr: 016 910 3449 Sel Nr: 022 56 24510 E-posadres: ismael.temphoer@shs.co.za Handtekening: ef.
Mr.	Maanda.	Eienaar Dome.		Veva 51.	Tel Nr: Faks Nr: Sel Nr: 082 847 6895 E-posadres: Handtekening:
	Maria B PIETER DU TOIT	EIGENAAR	ROSBUS 3627 LOUIS TRICHARD	VERA 44, 45 46, 47	Tel Nr: 082 985 0881 Faks Nr: 086 641 0977 Sel Nr: 071 822 9682 E-posadres: moiradutoit@yahoo.com

TITEL	VOORNAAM EN VAN	INSTANSIE (Moet asseblief nie afkortings gebruik nie)	POSADRES	INLIGTING VAN EIENDOM INDIEN REGSTREEKS GERAAK B&GP/Grondeienaar	KONTAKBESONDERHEDE
					Handtekening:
Ms	Marietjie Eksteen	Jacana Env.	PO Box 31675 Superbia		Tel Nr: 0828094769
					Faks Nr:
					Sel Nr:
					E-posadres:
					Handtekening: 
					Tel Nr:
					Faks Nr:
					Sel Nr:
					E-posadres:
					Handtekening:
					Tel Nr:
					Faks Nr:
					Sel Nr:
					E-posadres:
					Handtekening:
					Tel Nr:
					Faks Nr:
					Sel Nr:
					E-posadres:
					Handtekening:
					Tel Nr:
					Faks Nr:
					Sel Nr:
					E-posadres:
					Handtekening:
Mrs.	Carie Joubert	Naledi Dev.	P.O. Box 13509, Simonville PRETORIA	Consultant.	
Mrs.	Lizinda Dickson.	Naledi Dev.	P. "	"	



# Stakeholder Engagement Process

EXPLORATION DRILLING FOR COAL OF AFRICA'S PROPOSED GREATER SOUTPANSBERG PROJECT NEAR LOUIS TRICHARDT (MAKHADO), LIMPOPO PROVINCE



MbeuYashu

## ATTENDANCE REGISTER

Vera Mopane Public Meeting to be held 20, April 2013 at the Mopane Farmers Hall from 08h00

TITLE	FIRST NAME AND SURNAME	ORGANISATION (Please do not use acronyms)	POSTAL ADDRESS	PROPERTY INFORMATION IF DIRECTLY AFFECTED I&AP/Landowner	CONTACT DETAILS
Mr.	Simon m. Mhili	Musina local municipality	Musina town street		Tel No: 015-5346100 Fax No: 015-5342513 Cell No: 0834078803 E-mail: gleming@isa.e.mps.gov.za Signature: <i>[Signature]</i>
Mr.	Phillip Mameghe	Mopane		Vera 25	Tel No: 0789274314 Fax No: Cell No: E-mail: Signature: <i>[Signature]</i>
					Tel No: Fax No: Cell No: E-mail: Signature: <i>[Signature]</i>



## GREATER SOUTPANSBERG PROJECT: WORKSHOP (VERA/MOPANE COMMITTEE)

DATE: 28 May 2013  
TYD: 08:00  
PLEK: Tokwane Lodge

### **1 WELCOMING AND INTRODUCTION**

Danie Johnsten welcomed Vera / Mopane committee, and CoAL crew and thank everyone for attending. He confirmed the need for this workshop to provide the necessary input on the proposed Mopani Mine.

### **2 ATTENDANCE REGISTER**

Attached to the Minutes

### **3 AGENDA ITEMS FORWARDED BY THE COMMITTEE**

#### **3.1 Drill agreements need to be honoured and appointments kept**

Peter Marx took note about the situation and apologized for any inconvenience regarding the drilling program. He also confirms that any issue of concern from the landowners need to be reported and he will attend to this immediately.

#### **3.2 Request for CoAL to assist in remuneration of a legal advisor to assist the Committee**

The Committee requested that CoAL consider remunerating their legal advisor to assist the committee to go through documentation and advise the Committee in the future regarding any issue that they need a legal opinion on.

Peter requested that he need time to discuss this with the board and do not have a mandate on this as CoAL is going through a difficult financial time. He will come back to the Committee regarding this matter after discussion with the Board.

#### **3.3 Cost of the Committee to participate**

Danie Johnsten the Chairperson said it is costing the Committee an extensive amount to participate in this Committee and that CoAL need to allow funds for the attendance of the workshops as well as the cost for travelling to arrange workshops. The cost entails cell phone and travelling costs. It does take up valuable working hours of the Committee.

Danie said that they will open an expense account and request CoAL to contribute towards the cost. Peter will come back with an answer.

### 3.4 Appointment of a Valuer to determine baseline property values

The Vera/Mopane Landowners Committee requested that valuations be undertaken of the farms that could potentially be impacted by the mining operations. MbeuYashu agreed to facilitate the valuation process by an independent valuator for farms within a 5 km radius of:

- The first phase of mining (Voorburg Section); and
- The proposed Infrastructure Hub situated at Jutland Section.

It was agreed that the Committee must submit a preferred Valuer and a second Valuer will be nominated by CoAL to submit quotes. The final valuer will be jointly agreed upon. The valuations will be paid by CoAL.

## 4 WORKSHOP ITEMS

	<b>WORKSHOP PARTICIPATION INPUTS</b>	<b>Responsibility</b>	<b>Date</b>
<b>1</b>	<b>OPENING AND WELCOME</b>		
1.1	<p>Carien opened the workshop and gave a short overview of the objectives of the workshop.</p> <p>She explained that the workshop will focus on</p> <ul style="list-style-type: none"> <li>▪ The mine footprint and discussions around suitability of areas where infrastructure was placed, as well as recommendations from participants on alternatives</li> <li>▪ The planned specialist studies, local knowledge, access to properties and any further inputs on the focus of the specialist studies.</li> </ul>		
<b>2</b>	<b>PROJECT BACKGROUND</b>		
2.1	<p>Peter Marx gave an overview of the project and the process followed so far.</p> <p>The Mopane Project is divided into two sections: Northern Section – Voorburg Section Southern Section – Jutland Section</p>	Peter Marx	
2.2	The Mopane Project consists of 8 separate Mining Right Applications (MRA); however only one integrated EIA/EMP report will be compiled for the entire area.		
2.3	The mining operations will be opencast, using the truck and shovel method.		
2.4	<p>Infrastructure development will consist of the following: Voorburg Section – Only a Run of Mine tip and crusher. Coal will be conveyed to the Jutland Section via conveyor. Jutland Section – Beneficiation Plant and associated infrastructure.</p>		
<b>3</b>	<b>PROPOSED ALTERNATIVES ON THE PROPOSED MINE FOOTPRINT</b>		
3.1	<p>Existing proposed Position of the Beneficiation plant: The existing position is on the Farm Pretorius 531 MS, Government land Mr Andre Du Preez indicated that a Wetland study was done on this property previously and that there are wetlands on the property. He is in possession of the report and would make it available to the specialists. Recommended Alternative Position: Move the Beneficiation plant to the Farm Van der Bijl 528 MS or to a portion of Goosen 530MS.</p>		

	<b>WORKSHOP PARTICIPATION INPUTS</b>	<b>Responsibility</b>	<b>Date</b>
3.2	<p>Existing proposed position of the Conveyor Routes: The proposed route is cutting over several farms and Koppies where the Leopards can normally be found.</p> <p>Proposed Alternatives to be considered: Move the Conveyor routes along the Main Access Road Along the Main Access Road and the farm Goosen 530MS farm boundary</p>	ALL	
<b>4</b>	<b>SENSITIVE RECEPTORS</b>		
	<p>Existing Sensitive Receptors:</p> <ul style="list-style-type: none"> <li>▪ Some vegetable farming is taking place on the Voorburg Section along the Sand River, mainly of the Vera agricultural holdings.</li> <li>▪ A number of lodges occur in the area focusing mainly on ecotourism and hunting.</li> <li>▪ Prickly pear farming on the farm Delft/Goosen</li> </ul> <p>Action to include the information in the Documents A detailed sensitive receptor map will be compiled by Naledi. The map will include the following:</p> <ul style="list-style-type: none"> <li>▪ Residences including main residences, lodges and farm workers houses</li> <li>▪ Land use and infrastructure (workshops, pack houses, etc)</li> <li>▪ Boreholes, drinking holes etc.</li> </ul> <p>The above will be confirmed with the owners on the directly impacted farms, and one-on-one surveys will be completed to obtain the data requirements for the socio- and macro-economic assessment. Need access to the land owners to obtain correct information</p>	Naledi	14/06
<b>4</b>	<b>STUDY AREA</b>		
	<p>The study areas are defined as follows:</p> <ul style="list-style-type: none"> <li>▪ Area 1: The properties where the mine footprint occurs</li> <li>▪ Area 2: The properties included in the Mining Right Applications</li> <li>▪ Area 3: The properties within a 5km radius around the mine footprint area</li> <li>▪ Area 4: The properties within a 5km radius around the first phase of mining (Voorburg Section); and the proposed Infrastructure Hub situated at Jutland Section.</li> </ul> <p>The sensitive receptor survey will focus on the 5km radius study area (Area 3)</p> <p>Detail specialist site surveys will be conducted on the mine footprint area (Area 1) with broader samples taken on the balance of the Mining Right Applications area (Area 2)</p> <p>The Water studies will initially focus on the 5km radius area, if the impact indicates a larger area, the study area will be expanded (Area 3).</p> <p>The baseline valuations will be conducted on the 5km radius around the Voorburg mining footprint area (Area 4).</p>	Committee to forward valuer CoAL to forward valuer	
<b>5</b>	<b>SPECIALIST STUDIES</b>		
	<p>Existing impact on Wetlands</p> <ul style="list-style-type: none"> <li>▪ Classification of wetlands will be performed by the Aquatic Specialist, with the necessary inputs from the Soil Specialist.</li> </ul>	Marietjie to inform Specific specialist of	

	WORKSHOP PARTICIPATION INPUTS	Responsibility	Date
	<ul style="list-style-type: none"> <li>▪ There are a number of wetlands on the farm Pretorius (50% of surface area) and an alternative site for the beneficiation plant must be investigated as mentioned above. Marietjie to obtain the wetland report done by the Municipality.</li> </ul>	concern	
	<p>Existing Water Concerns</p> <ul style="list-style-type: none"> <li>▪ Water has been identified is one of the main concerns.</li> <li>▪ Groundwater buffer zones around the mining footprint and infrastructure area will be 5 km for the hydro-census. However, should the modelling show a wider impact, further baseline work will need to be conducted</li> <li>▪ Surface water monitoring to be taken upstream and downstream of the weir situated on the farm Delft, upstream of the confluence of the Sand River and Tokwespruit.</li> <li>▪ Groundwater specialist should consider the impact on the Tshipise fault.</li> <li>▪ Huge borehole yields have been registered along the fault in the Jutland Section.</li> </ul>	Marietjie to inform Specific specialist of concern	
	<p>Existing Biodiversity Sensitive Areas:</p> <ul style="list-style-type: none"> <li>▪ The farms Delft, Kitchener, Goosen, Albasini and Swartrand have a number of biodiversity sensitive areas along the ridges and koppies, with a number of protected flora and fauna species (e.g. leopard and lizard species).</li> <li>▪ There is a need for nocturnal (zoology describes animals that are active at night rather than during the day) surveys due to the large population of cat species and owls.</li> </ul>	Marietjie to inform Specific specialist of concern	
	<p>Heritage / grave sites</p> <ul style="list-style-type: none"> <li>▪ There are various graves on the farms Delft (annual visitation still taking place), Pretorius, Ancaster, Banff. A number of ruins and other heritage sites have been identified on the farm Voorburg.</li> <li>▪ The Verdun Ruins are located in the Jutland Section. The potential for social offset around the Ruins should be investigated – tourism potential.</li> </ul>	Marietjie to inform Specific specialist of concern	
	<p>Existing Impact on air quality and Noise:</p> <ul style="list-style-type: none"> <li>▪ Dust is a big issue in the area, with the gravel roads impacting on the ambient air quality.</li> <li>▪ Noise and air quality impacts on sensitive receptors were highlighted as an issue.</li> </ul>	Marietjie to inform Specific specialist of concern	
	<p>Existing Mining activities:</p> <ul style="list-style-type: none"> <li>▪ An existing dolomite mine is situated on the farm Jan van Rensburg. This needs to be taken into consideration with the cumulative impact assessment.</li> <li>▪ Marietjie will try to source existing monitoring data from the operations.</li> <li>▪ Syferfontein mine next to Mopani station</li> </ul>		
	<p>Existing Small Settlements:</p> <ul style="list-style-type: none"> <li>▪ Mopani/Station residents are the main settlement in the area, located to the east of the Jutland Section.</li> </ul>		

	<b>WORKSHOP PARTICIPATION INPUTS</b>	<b>Responsibility</b>	<b>Date</b>
	<p>Existing Fauna were identified by the landowners:</p> <ul style="list-style-type: none"> <li>▪ Shrews</li> <li>▪ Tortoises (currently threatened by human activity and a rescue programme should be considered as an offset)</li> <li>▪ Large gecko species</li> <li>▪ Sharpe's Grysbok</li> <li>▪ Ground Hornbills (large population visiting farms), no nests identified</li> <li>▪ Black Storks (large population visiting farms)</li> <li>▪ Leopards</li> <li>▪ Large number of reptile species (in the ridges)</li> <li>▪ Spotted Hyena</li> <li>▪ Crocodiles</li> </ul>	<p>Marietjie to inform Specific specialist of concern</p>	
<b>6</b>	<b>SPECIALIST SITE VISIT SCHEDULE</b>		
	<p>Naledi will make all arrangements with landowners for site visits  The hydro census where existing boreholes are logged and tested will commence first, Naledi has already contacted some of the landowners  The sensitive receptor and socio-economic survey will commence within a week.  A schedule will be drawn-up for the other specialists</p>	<p>Naledi / Marietjie Eksteen</p>	

## **5 CLOSURE**

Peter Marx thanked everybody on behalf of CoAL for all information that has been shared and the meaningful inputs regarding the proposed footprint.

Next meeting will be scheduled to get feedback from the specialists.

# Stakeholder Engagement Process

EXPLORATION DRILLING FOR COAL OF AFRICA'S PROPOSED GREATER SOUTPANSBERG PROJECT NEAR LOUIS TRICHARDT (MAKHADO), LIMPOPO PROVINCE



Mbeu Yashu

## ATTENDANCE REGISTER

Farmers Association Meeting to be held (Day), (Date) 2013 at the (Venue) from (Time)  
 28/5/2013 Tokwe Lodge 10:00

TITLE	FIRST NAME AND SURNAME	ORGANISATION (Please do not use acronyms)	POSTAL ADDRESS	PROPERTY INFORMATION IF DIRECTLY AFFECTED I&AP/Landowner and Portion number	CONTACT DETAILS
Mev.	LIZINDA DICKSON	NALEDI	Postbus 18509 Simonville 0129	-	Tel No: 012-543 9093 Fax No: 012-543 9610 Cell No: 082 9222261 E-mail: lizinda.dickson@naledi.co.za Signature: [Signature]
Ms	Marietjie Eksteen	Tacana Environmental	PO Box 31675 Superbia 0759	-	Tel No: 015 291 4015 Fax No: 015 291 5035 Cell No: 082 809 4769 E-mail: marietjie@tacana.co.za Signature: [Signature]
Mrs	Carlene Swartz	Naledi	Postbus 13509 Simonville PTA.		Tel No: 012-54 9093 Fax No: 012-5439610 Cell No: 083 3020332 E-mail: Carlene.naledi@naledi.co.za Signature: [Signature]

TITLE	FIRST NAME AND SURNAME	ORGANISATION (Please do not use acronyms)	POSTAL ADDRESS	PROPERTY INFORMATION IF DIRECTLY AFFECTED I&AP/Landowner and Portion number	CONTACT DETAILS
	Reene Galsworthy	Nara	Box 1003 Musina		Tel No: Fax No: Cell No: 083 3267688 E-mail: Signature:
	Gerhard Minnaar	VOORBURG/ SHELDRAKE GAME RANCH	Bus 650 MUSINA 0900		Tel No: 082 809 3523 Fax No: Cell No: E-mail: sheldrake@live.com Signature: <i>GM</i>
	Andre' du Preez	Volharding Goosen 530hms Pretorius	Posbus 14240 Sinoville 0129 Pretoria		Tel No: 012 - 548 7956 Fax No: 012 - 548 7006 Cell No: 0823752822 E-mail: digitatab@telkomsa.net Signature: <i>[Signature]</i>
	Rick Kearney	Tokwe. VeeA Farms	Box 734 Delmas W/P		Tel No: Fax No: Cell No: 079 4911811 E-mail: RICKFS@TELKOMSA.NET Signature: <i>[Signature]</i>
	TRENFE LEG	ANCASTER LAND OWNER	Bus 3404 ATT.	ANCASTER 1,2+3;	Tel No: Fax No: Cell No: 0828096480 E-mail: Signature: <i>[Signature]</i>



TITLE	FIRST NAME AND SURNAME	ORGANISATION (Please do not use acronyms)	POSTAL ADDRESS	PROPERTY INFORMATION IF DIRECTLY AFFECTED & AP/Landowner and Portion number	CONTACT DETAILS
	WILLIAM OPPERMAN	DANF	Box 96 Waterloo 0905		Tel No: Fax No: 0866255030 Cell No: 0834621803 E-mail: william@express.co.za Signature: [Signature]
Mr.	Derrick Cloete	Vera 48 Elmatan Beerbery	Postbus 1218 Munsina 0900		Tel No: 015 084 0059 Fax No: Cell No: 076 930 0016 E-mail: cloete.derrick4@gmail.com Signature: [Signature]
Dr	Peta Jones	Donkey Power Vera 69	PO Box 1695 MUSINA 0900	Landowner Vera 69	Tel No: Fax No: Cell No: 083 686 7539 E-mail: asstute@lanwic.net Signature: [Signature]
Ms	Karin Maraais	Interested Party	P.O. Box 216 Louis Trichardt 0920		Tel No: 0835534571 Fax No: Cell No: 0835534571 E-mail: kmkarinmaraais@ Signature: [Signature]
Mr	Theo Pienaar	T & Bdy. Farm Deit	Box 102 Tom Burke 0621	Farm Deit	Tel No: 083 359 2514 Fax No: Cell No: 083 359 2514 E-mail: theo@beerbey@gmail.com Signature: [Signature]



## GROTER SOUTPANSBERG PROJEEK:

### MOPANE PROJEEK

## MOPANE-SANDRIVIER GRONDEIENAARS VERENIGING

DATE: Vrydag, 26 Julie 2013

TIME: 11:00

VENUE: Tlokwe Lodge

## VERGADERING NOTULE

### 1 OPENING AND VERWELKOMING

Danie Johnsen, die Voorsitter het almal verwelkom by die vergadering.

### 2 BYWONING

Die vergadering is bygewoon deur:

No	NAAM	ORGANISASIE / EIENDOM
1	Danie Johnsen	MSGV – Voorsitter / Vera Ptn 55
2	Gerhard Minnaar	MSGV – Sekretaris / Sheldrake Game Ranch / Voorburg & Vera
3	Peta Jones	Donkey Power / Vera Ptn 69
4	Willem Opperman	Banff
5	Tienie Lee	Ancaster
6	Rick Kearny	Vera
7	Rudolf Otto	Waterpoort Myn Komitee / Secrabje
8	Bertus Otto	Waterpoort Myn Komitee / Secrabje
9	Arno Jacobs	Arno Jacobs Prokureurs
10	Esme Pienaar	Delft
11	Ria Johnsen	Vera Ptn 55
12	Riaan van der Merwe	Coal of Africa Limited
13	Peter Marx	Coal of Africa Limited
14	Marietjie Eksteen	Jacana Environmentals
15	Lizinda Dickson	Naledi Development

### 3 DOEL VAN DIE VERGADERING

'n Brief is ingedien aan CoAL en 'n antwoord ontvang, die doel van die vergadering is om die punte in die brief verder te bespreek asook enige ander aspekte wat die grondeienaars bekommer.

### 4 BESPREKING

#### 4.1 Nuwe Topbestuur van Coal of Africa Limited

Riaan van der Merwe het vir die Vereniging 'n oorsig van die nuwe Topbestuur gegee:

- David Brown – Raad Voorsitter en tans ook die waarnemende Uitvoerende hoof
- Cobus Bronn – Bedryfshoof. Cobus was ook by ons vorige vergadering, waar ek hom aan u voorgestel het.
- Riaan van der Merwe het as gevolg van familie verantwoordelikhede CoAL gevra om slegs deelyds (3 dae per week) betrokke te wees en is nou aangestel as die Minerale Hulpbronne bestuurder. Hy gaan dus steeds betrokke wees by die projek, en sal so ver moontlik konsultasie sessies sal bywoon.
- Peter Marx is steeds die Projekbestuurder vir die Groter Soutpansberg Projek.

Riaan het verder agtergrond gegee oor CoAL se herstrukturering om finansiële uitleg in te kort. Die ekonomie van kommoditeite is huidiglik onder druk, daar is 'n internasionale oorvloed van steenkool wat 'n impak het op vraag en aanbod. Die steenkool bedryf is siklies en die maatskappy verwag dat daar weer 'n ophelling sal plaas vind. Die huidige situasie het egter geen impak op verpligtinge wat deur die maatskappy gemaak is op byvoorbeeld Vele, Makhado and GSP, CoAL sal steeds hierdie verpligtinge eer.

In terme van CoAL se mynbedrywighede beplan die maatskappy om die Mpumalanga myne te sluit en op sorg en onderhoud te plaas, by die Vele myn gaan die aanleg verander word om ander produkte te kan hanteer, en die Makhado myn is in die finale goedkeuring stadium waarna befondsing verkry moet word gevolg deur konstruksie tans beplan vir mid 2014.

CoAL verstaan die Groter Soutpansberg Projek uit die oofpunt van 'n streeksontwikkelings plan. Die Mynreg aansoeke is geloots om CoAL se minerale regte te beskerm en om dan in parallel hiermee, verdere werk te doen op streeks kwellings soos water, die Vhembe Biosfeer, infrastruktuur, ens. As CoAL nie die Mynregte ingedien het nie, was die areas oop vir enigiemand om aansoeke te loots, en hierdie maatskappy mag dalk nie dieselfde ondervinding en oogpunt op die streeksontwikkeling het as wat CoAL het nie.

#### Vrae en Antwoorde

- Willem Opperman: Is dit moontlik dat CoAL 'n organigram van die topbestuur aan die vereniging kan voorsien?
  - Riaan: Die organigram word in die volgende paar weke gefinaliseer, en ek sal dan in 'n posisie wees om dit te stuur.

- Arno Jacobs: Het die persone wat vergaderings bywoon die magte / mandate om besluite names CoAL te neem? Om mense gerus te stel, moet ondernemings/verpligtinge die bestuursvlak se gesag dra. Ons beseft dat CoAL moet nou deur die konsultasie proses gaan, maar daar moet 'n tyd kom waar ooreenkomste bereik word.
  - Riaan: Ons het sekere mandate, as ons dit oorskry sal ons dit terugneem na CoAL bestuur, maar die maatskappy het 'n redelike plat struktuur wat die omdraai tyd vinniger maak. As daar wel ooreenkomste gesluit word doen ons dit op 'n basis van detail konsultasie, Memorandum van Verstandhouding wat partye teken.
  
- Arno Jacobs: Wat is die kanale van kommunikasie?
  - Riaan: Ons verkies dat buite vergaderings aspekte op skrif deur Lizinda Dickson gerig moet word. Ek het egter nie 'n probleem om 'n telefoniese gesprek te voer as daar 'n behoefte daarvoor is nie.
  
- Danie Johnsen: Wat is die status van Carien Joubert se beskikbaarheid op die projek en in die area. Ons het in die verlede gereeld met haar kom kommunikeer om inligting te verkry en opgedateer te word oor die prosesse.
  - Riaan: Carien is steeds betrokke by die projek, maar ons moes ongelukkig in die proses haar tyd in die area afskaal. Sy is egter nog beskikbaar om meet e kommunikeer, maar sal minder besoeke kan aflewer.
  
- Danie Johnsen: Wat is die implementerings plan van die Makhado myn?
  - Riaan: Ons voorsien dat die goedkeurings teen vroeg volgende jaar ontvang sal word van die Regerings departemente, konstruksie sal heel moontlik in mid 2014 begin vir 24 maande en daarna sal ons in produksie gaan.
  
- Willem Opperman: Ons aanvaar al die vorige besluite geneem deur die top bestuur nog van krag is.
  - Riaan: CoAL bly dieselfde maatskappy, die nuwe top bestuur het respek vir die besluite wat reeds geneem is. Ons moet huidiglik net realisties wees oor toekomstige ondernemings se finansiële implikasies

#### **4.2 Aanstelling van 'n Regsadviseur**

Danie Johnsen beklemtoon dat CoAL na die area toe gekom het met julle planne, dit was nie op uitnodiging nie. Ons is bereid om saam te werk, maar CoAL moet beseft dat ons nie finansiële voorsiening gemaak het vir die aktiewe deelname in julle prosesse nie. Ons is ook deur 'n droogte en hael en ons reserwes is ook redelik uitgeput. Die meerderheid van ons lede kan nie finansiële bydraes lewer nie. Ons wil graag aktief deelneem in die proses en goeie begrip het van die proses, inligting en ons regte. As 'n vereniging het ons geïdentifiseer dat ons nie noodwendig die kennis dra om funksionele insette te kan lewer nie en het daarom 'n regsadviseur

genader om ons te help. Ons het ook met die Waterpoort Myn Komitee saamgewerk om een persoon te kry. Ons versoek dat CoAL help met die finansiële vergoeding van die regsadviseur.

Peter Marx het verduidelik dat die Vereniging moet verstaan dat geen myn maatskappy sal betaal vir 'n prokureur om hulle aansoeke te opeer nie, en dus kon ek slegs toestemming kry om vir 1 dag van julle regsadviseur se kostes te betaal.

Danie Johnsten verduidelik dat die Vereniging van die begin af werk in terme van 'n vertrouens verhouding / situasie. Die doel van die regsadviseur is nie om die aansoeke te opeer nie, of om 'n regsgeeding aan die gang te sit nie. As CoAL slegs bereid is om een dag te betaal is dit vir ons 'n groot bekommernis.

Bertus Otto: Ek vermoed dat CoAL dit nie behoorlik kon oorweeg nie want ons is te wyd met wat ons wil bereik deur die regsadviseur. Kano ns nie vir Arno vra om 'n beskrywing van die omvang van die werk en 'n begroting voor te berei en in te dien by CoAL nie. Ons moet egter 'n beperking daarop sit.

- Arno Jacobs: Ek verstaan CoAL se vrese vir die potensiaal van moontlike litigasie. Die doel is dat as daar onsekerhede is by the Vereniging dan kan ek help om dinge uit te sorteer en die saak te besweer. Ek sal nie kan litigeer want dit sal 'n botsing van belange wees.
  - Riaan: Die Vereniging moet verstaan dat CoAL slegte ondervindinge gehad het met die sort van ding. U het gehoor dat selfs Johan Tempelhof ons gekomplimenteer het op die vlak van konsultasie, want ander maatskappye doen dit nie so nie. Maar ons deursigtigheid en behulpsaamheid kan ook teen ons draai as dit gebruik word om CoAL by te kom. Daars partye daar buite wat nie dieselfde bedoelinge het nie.
- Riaan: As ons duidelikheid kan ontvang, waar die werk afgebaken word met 'n koste beraming, dan kan ek dit met Cobus Bronn bespreek
- Danie Johnsen: CoAL moet dit asb oorweeg as 'n ernstige versoek. Dit sal teleurstellend wees as julle in ons integriteit twyfel. Ons probeer die saak kalm hanteer en nie soos sekere radikale persone nie. Ons mag dalk in die toekoms verskil maar geen huwelik is volmaak nie.
- Willem Opperman: Kan daar nie 'n Samewerkingsooreenkoms opgetrek word tussen CoAL, die Mopane-Sandrivier Grondeienaars Vereniging en die Waterpoort Myn Komitee nie.
- Bertus Otto: Ons het wewillendheid van ons lede binne sekere billike voorwaardes, as ons drasties afwyk gaan ons moeilikheid kry.
- Arno Jacobs: Die omvang van die werk en koste beraming sal binne 1 week aan Riaan gestuur word

#### **4.3 Waardasies**

Peter Marx rapporteer da tons kwotasies gekry het by twee waardeerders, een wat die Vereniging gekies het en een wat CoAL van te vore gebruik het. Beide kwotasies is redelik hoog, veral as 'n mens na al die plase in die myn reg aansoek kyk, sowel as 'n 5km radius. Ons wil voorstel da tons na alternatiewe opsies kyk. Opsies

soos om in detail na sekere plase te kyk wat deur die Voorburg seksie geaffekteer te kyk en dan na die ander plase oorhoofs binne sekere waardasie beginsels.

- Danie Johnson: Ons verkies die waardeerder in Polokwane?
  - Peter Marx: Kom ons besluit eers presies wat gedoen gaan word voor ons 'n waardeerder kies
- Rudolf: Die volgende aspekte moet na gekyk word voor 'n waardasie om grond te koop gefinaliseer kan word:
  - Markwaarde in terme van spesifieke bedrywe
  - Kapitaalwinst belasting as grond gekoop word
  - Hervestigings Koste
  - Produksie / Besigheids waarde
  - Vaste verbeterings
  - Potensiaal van die grond
  - Neem in ag voedsel sekerheid en die feit dat dit 'n winterproduksie zone is
- Willem Opperman: Het CoAL 'n beleid met die uitkoop van gronde, wat as die persoon reeds afgetree is. Miskien as ons so 'n beleid kan kry sal dit mense rustiger maak.
- Bertus Otto: Sienende dat julle nie seker is wat gaan gebeur nie, miskien moet die waardeerder net na "hotspots" kyk, want grondwaardes verander, op wildsplase kan dit tot met 10% per jaar groei. Daar kan hoewel nie net na markwaarde gekyk word nie, dis belangrik om na besigheids waarde te kyk.
- Arno Jacobs: Het CoAL so 'n beleid? Indien wel kan u dit aan die Vereniging beskikbaar stel
  - Riaan: CoAL het ondervindinge van vorige onderhandelings en kooptransaksies, maar nie 'n formele beleid nie. Die beleid is gebaseer op die maatskappy se geskiedenis en sal formeel opgeskryf moet word. Sal probeer om iets bymekaar te he in so 2 – 3 weke
- Riaan: Ons wil voorstel dat ons die waardasie vlak van detail inskerp soos die projek beplanning vorder, en die meer detail werk nader aan die tyd van implementering van die moontlike myne doen.
- Danie Johnson: Gee vir ons 'n mandaat om met die waardeerders te praat en met voorstelle terug te kom wat verskillende opsies oorweeg.
- Willem Opperman: Een opsie is om slegs riglyne van waardasie te kry en dat elke grondeienaar sy eie somme doen, of alternatiewelik die wat deur die Voorburg infrastruktuur en myn gebied geraak word waardeer vir markwaarde en verbeterings.
- Arno Jacobs:
- Peter Marx: Gee mandaat aan die Vereniging om same sprekinge met die waardeerders te hou en met 'n voorstel terug te kom na CoAL.

#### 4.4 Spesialis Studies

Marietjie Eksteen rapporteer dat behalwe vir die studies op Voorburg, is al die areas wat hulle wou besoek in Mopane besoek.

Die spesialiste sal nou met hul impak modelering begin.

Lizinda Dickson verduidelik dat wanneer die spesialis studies se resultate beskikbaar is, sal CoAL 'n werkwinkel met die Vereniging hou om die inligting met hulle te deel voor die Ope dag vir die weier publiek gehou word.

Die werkwinkel is geskeduleer vir 10 Oktober 2013 en die Ope Dag vir 19 Oktober 2013. Die vergaderplek sal nog bepaal word. Voorstelle van die Vereniging is of die Mopane Boeresaal of die Mopane Skool se saal.

## 5 TOEKOMSTIGE AKSIES

No	Aksie	Persoon	Datum
1	Omvang van werk as regsadviseur en koste beraming	Arno Jacobs	1 week 2 Augustus 2013
2	Beleid oor grond waardasies en aankope	Riaan van der Merwe	3 weke 16 Augustus 2013
3	Vereniging moet met waardeerders ontmoet en 'n voorstel aan CoAL gee in verband met waardasies	Danie Johnsen	1 maand 26 Augustus 2013

# Deelnameproseses met Belanghebbendes



COAL OF AFRICA SE VOORGESTELDE GROTER  
SOUTPANSBERGPROJEK NABY LOUIS TRICHARDT (MAKHADO), LIMPOPO PROVINSIE

## BYWONINGSREGISTER

# SANDRIVIER/MOPANE INWONERSVERENIGING

Tyd: Van 11h00 tot .....



Datum: 26 July 2013.

Plek: Tlokweng Lodge.....

TITEL	VOORNAAM EN VAN	INSTANSIE (Moet asseblief nie afkortings gebruik nie)	POSADRES	INLIGTING VAN EIENDOM INDIEN REGSTREEKS GERAAK B&GP/Grondeienaar en gedeelte van plaas	KONTAKBESONDERHEDE										
Mrs	LIZINDA DICKSON	NALEDI	POSBUS 13509 SINOVILLE 0129	-	<table border="1"> <tr> <td>Tel Nr:</td> <td>012-543 9093</td> </tr> <tr> <td>Faks Nr:</td> <td>012-543 9610</td> </tr> <tr> <td>Sel Nr:</td> <td>082 9822261</td> </tr> <tr> <td>E-posadres:</td> <td>lizinda@naledi.co.za</td> </tr> <tr> <td>Handtekening:</td> <td><i>Dickson</i></td> </tr> </table>	Tel Nr:	012-543 9093	Faks Nr:	012-543 9610	Sel Nr:	082 9822261	E-posadres:	lizinda@naledi.co.za	Handtekening:	<i>Dickson</i>
Tel Nr:	012-543 9093														
Faks Nr:	012-543 9610														
Sel Nr:	082 9822261														
E-posadres:	lizinda@naledi.co.za														
Handtekening:	<i>Dickson</i>														
Mr	Peter Marx	CoAL	8 Tulbagh Street Boyanston 2194	-	<table border="1"> <tr> <td>Tel Nr:</td> <td></td> </tr> <tr> <td>Faks Nr:</td> <td>0866726868</td> </tr> <tr> <td>Sel Nr:</td> <td>082 337 5553</td> </tr> <tr> <td>E-posadres:</td> <td>peter.marx@coal.co.za</td> </tr> <tr> <td>Handtekening:</td> <td><i>PM</i></td> </tr> </table>	Tel Nr:		Faks Nr:	0866726868	Sel Nr:	082 337 5553	E-posadres:	peter.marx@coal.co.za	Handtekening:	<i>PM</i>
Tel Nr:															
Faks Nr:	0866726868														
Sel Nr:	082 337 5553														
E-posadres:	peter.marx@coal.co.za														
Handtekening:	<i>PM</i>														



TITEL	VOORNAAM EN VAN	INSTANSIE (Moet asseblief nie afkortings gebruik nie)	POSADRES	INLIGTING AN EIENDOM INDIEN REGSTREKS GERAAK B&GP/Grondeienaar en gedeelte van plaas	KONTAKBESONDERHEDE
	Danie Gertsen	Mopani, Vera 55	Bus 2003 Mimbar 0900		Tel Nr: Faks Nr: Sel Nr: 0833267688 E-posadres: Handtekening:
	Gerhard Mimbar	Mopani & Vera (SHELDRAKE GAME RANCH)	Bus 650 MUSINA 0900	Sandriver Grand Eicraars Vereniging (SHELDRAKE GAME RANCH / RESERVE)	Tel Nr: Faks Nr: Sel Nr: E-posadres: Handtekening:
	TJENIE DEE		Bus 3404 LTT, 0920	ANCASTER	Tel Nr: Faks Nr: Sel Nr: 0828076682 E-posadres: Handtekening:
	BERTUS OTTO	WATERPOORT PLAAS: SECARBJE	Posbus 60 Vind 0924	SECARBJE.	Tel Nr: SEL 0824492434 Faks Nr: Sel Nr: E-posadres: Handtekening: 

TITEL	VOORNAAM EN VAN	INSTANSIE (Moet asseblief nie afkortings gebruik nie)	POSADRES	INLIGTING AN EIENDOM INDIEN REGSTREKES GERAAK B&GP/Grondeienaar en gedeelte van plaas	KONTAKBESONDERHEDE
	Eudolf Otto	Waterpoort myn kommittee	Postbus 60 VVO 0924	Secdyje	Tel Nr: 0724122593 Faks Nr: 0155759912 Sel Nr: E-posadres: rddF@secradyje.co.za Handtekening: 
	Willeen Opperman	Mopani / Waterpoort	Bus 96 Waterpoort	Secradyje / Jongafrica 63h.	Tel Nr: 0834621803 Faks Nr: 0866755030 Sel Nr: E-posadres: Willeen@xpress.co.za Handtekening: 
	Arno Jacobs	Arno Jacobs Parkrens.	Postbus 242 Ruyten 1001	Apokurux.	Tel Nr: 012-7362789 Faks Nr: 012-7362789 Sel Nr: 082-6437715 E-posadres: arno@kleinfontein-nor Handtekening: 
	Eme' Pienaar	Napanie	Bus 1262 musina	Grand Eienaar Plaas Deift.	Tel Nr: Faks Nr: Sel Nr: E-posadres:

TITEL	VOORNAAM EN VAN	INSTANSIE (Moet asseblief nie afkortings gebruik nie)	POSADRES	INLIGTING AN EIENDOM INDIJEN REGSTREKS GERAAK B&GP/Grondeienaar en gedeelte van plaas	KONTAKBESONDERHEDE
					Handtekening:
Dr	Peta JONES	Donkey Power	PO Box 1695 MUSINA 0900	Portm 69 of Vera MS 815	Tel Nr: Faks Nr: Sel Nr: 083 686 7539 E-posadres: asstute@antia.net Handtekening: <i>[Signature]</i>
Mrs.	Riaan vd Merwe	COAL OF AFRICA			Tel Nr: Faks Nr: Sel Nr: 082 650 6805 E-posadres: Riaan.vdmerwe@coalofafrica.co.za Handtekening: <i>[Signature]</i>
Ms	Marietjie Ebstaen	Tacana Environmentals	PO Box 61793 Superbia 0759		Tel Nr: 015 291 4015 Faks Nr: Sel Nr: 082 809 4749 E-posadres: marietjie@pacawacc.co.za Handtekening: <i>[Signature]</i>
	Davie + Ria Johnson	Vera SS	Postbus 1003 Musina 0900	Mopane Vera	Tel Nr: Faks Nr: Sel Nr: 083 326 7688 E-posadres: Handtekening:



## **GREATER SOUTPANSBERG PROJECT: MOPANE PROJECT MOPANE-SANDRIVIER LANDOWNERS' ASSOCIATION COMMITTEE MEETING**

Date: 18 October 2013  
Time: 10:00  
Place: Tokwe Safaris

### **1 OPENING, WELCOME AND INTRODUCTIONS**

The meeting was opened by Danie Johnsen, the Chairperson of the Mopane-Sandrivier Landowners' Association. Everyone was welcomed. Members of MbeuYashu was introduced, especially Mr Mashudu Ramano who was attending this meeting for the first time. The Committee members introduced themselves to the meeting.

Apologies were rendered by the following parties:

- Mr Gerhard Minnaar, Voorburg
- Mr Willem Opperman, Banff
- Mr Peter Marx, CoAL

### **2 PURPOSE OF THE MEETING**

Lizinda Dickson explained that in the previous meeting and workshop held with the Committee on the mine design and environmental studies, a commitment was made to give feedback to the Committee on the findings of the study prior to the Public Open Day. The purpose of the meeting was to present and discuss only the three issues that have been raised by landowners as their most critical, i.e. surface water & wetlands, groundwater and socio-economic aspects.

### **3 PROJECT OVERVIEW AND REGIONAL VIEW**

Mr Cobus Bronn, Chief Operating Officer of CoAL explained the project background and overview.

# Mining and Infrastructure Layout – 50 year layout

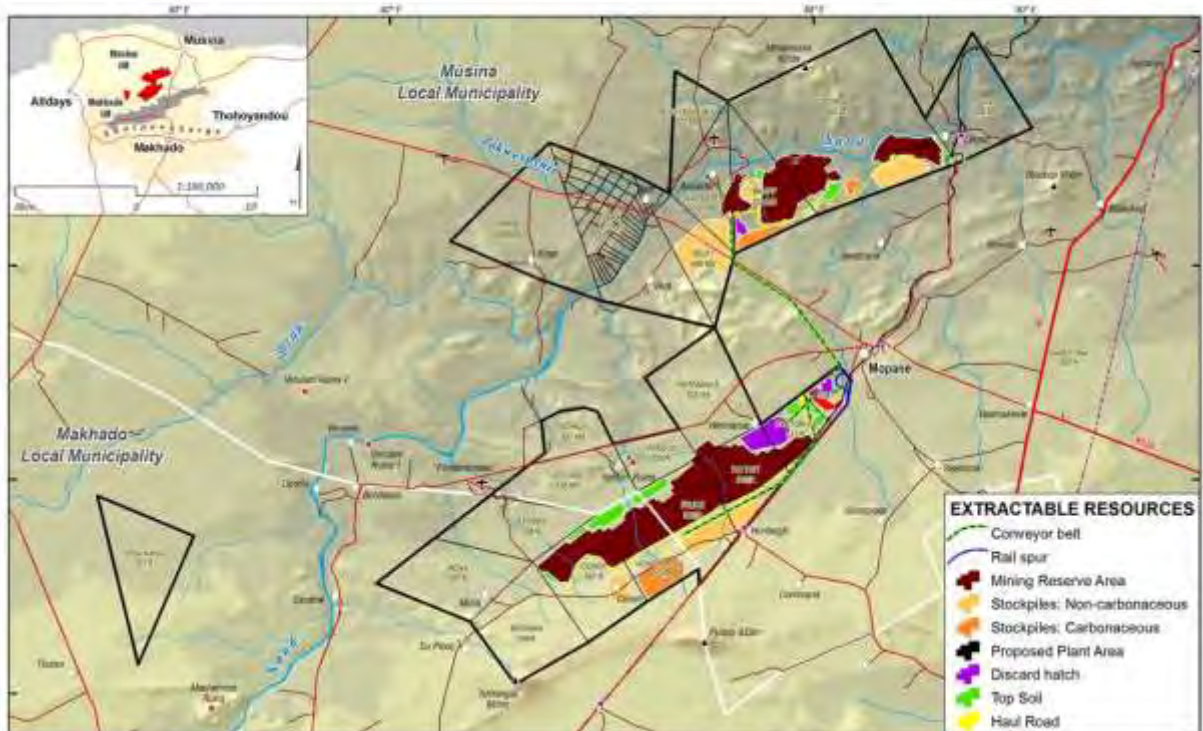

## Alternative Options by IAPs



- Relocation of the Mopane Infrastructure Hub to either the farm Van Der Bijl 528 MS or the farm Vriendin 589 MS.
- Re-alignment of the RoM conveyor from the Voorburg Section to the Infrastructure Hub, aligning it along the main Vera access road and then along the Musina-Makhado railway line, rather than cutting through undisturbed areas on the farm Goosen 580 MS.
- These options will be evaluated during the Pre-Feasibility studies

Prof Willem van Riet gave an overview of the regional work done to date with the Vhembe Biosphere Reserve:



#### 4 MPRDA PROCESS

Mrs Lizinda Dickson provided an overview of the Long term planning of the Mopane Project as well as the Regulatory Processes required by South African Legislation:

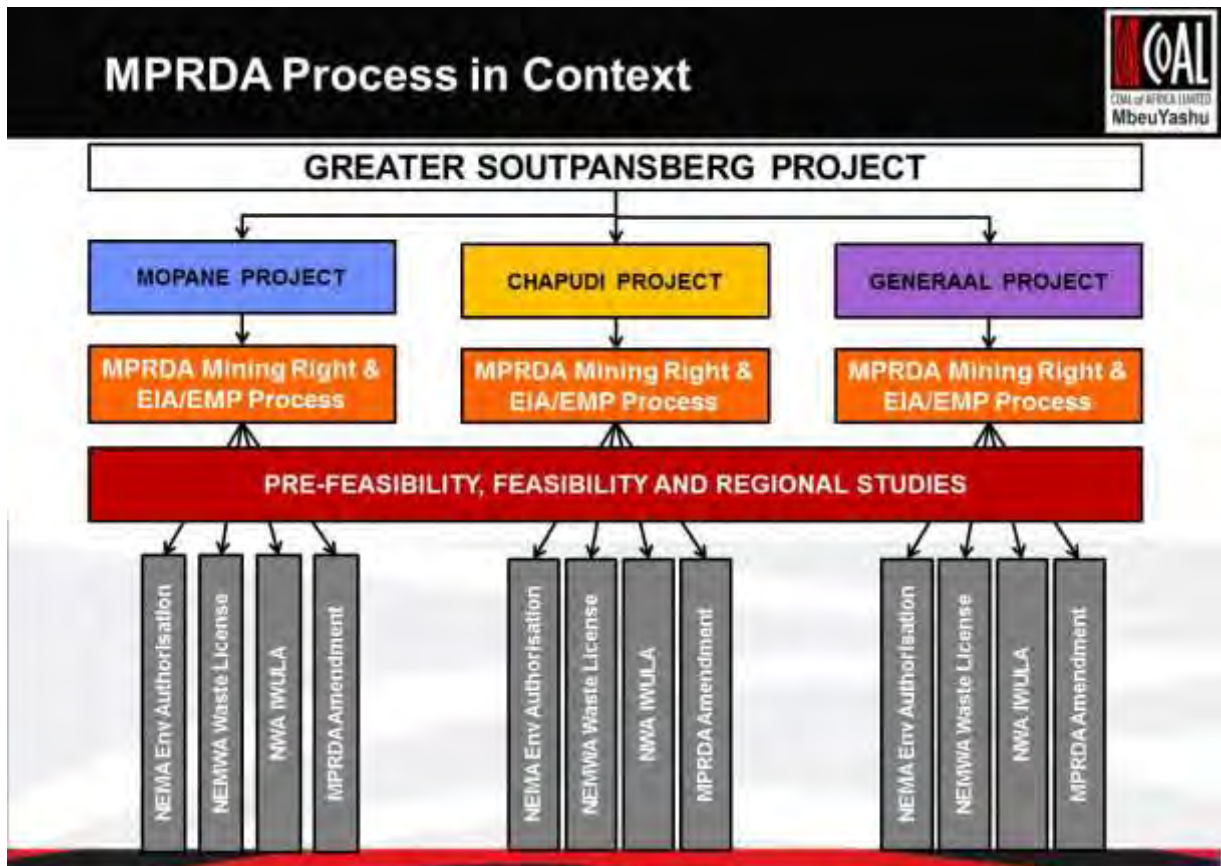

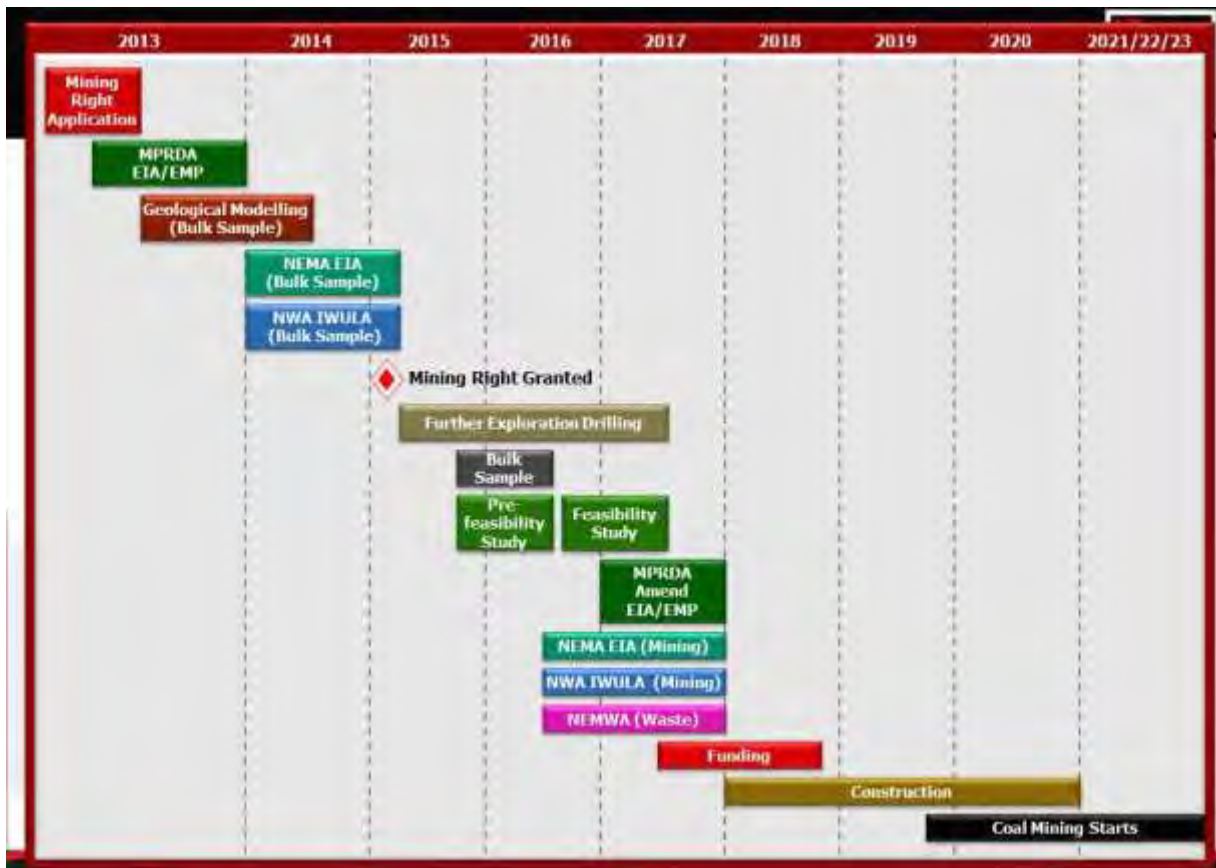

## MPRDA Process in Detail



# Public Participation Process

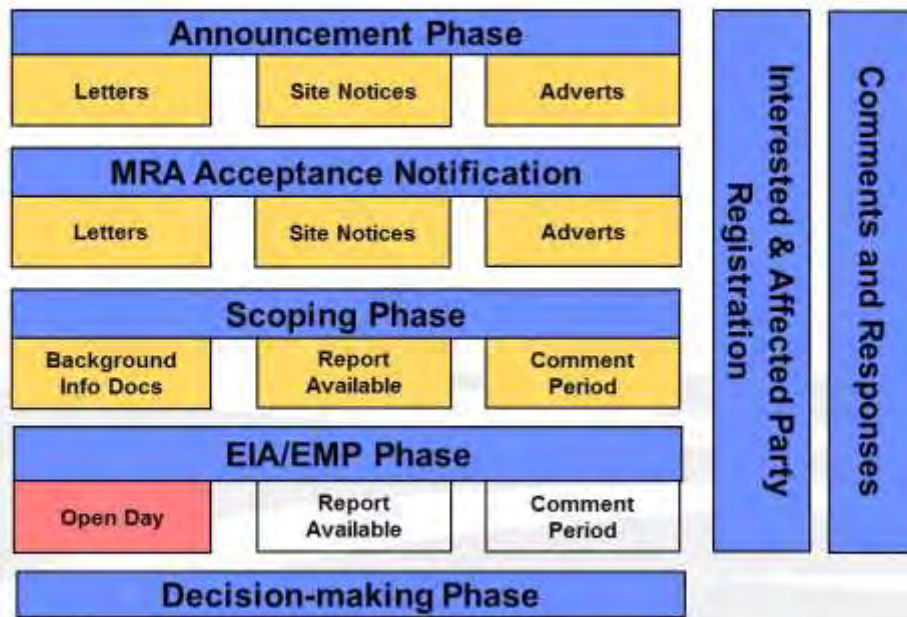

## 5 ENVIRONMENTAL IMPACT ASSESSMENT

Mrs Marietjie Eksteen explained that various specialists were contracted to conduct the Environmental Impact Assessment, addressing the following study areas:

### Specialist Team



Soil and Land Use Capability	Gudani Consulting - EcoSoil Consortium
Surface and Groundwater	WSM Leshika Consulting (Pty) Ltd
Biodiversity	Phaki Phakanani Environmental Consultants
Aquatic Systems	Scientific Aquatic Services
Noise	Gudani Consulting
Air Quality	Royal Haskoning DHV
Heritage Resources	Mbofho Consulting and Projects
Socio-Economic	Naledi Development Restructured (Pty) Ltd
Macro-Economic	Mosaka Economic Consultants cc



# Knowledge Gaps and Assumptions



- **Access Constraints**
  - 61% access obtain of Mining Rights area, but 100% access on the planned mining & infrastructure areas
- **Time Constraints**
  - Due to time constraints stipulated in MPRDA (180 days), survey undertaken during dry season only.
  - Further data collection required for biodiversity, aquatic and surface water studies.
- **Baseline information**
  - Limited baseline information (previous studies) available on the area.
  - Survey data (questionnaires) inconsistent with field observations.

## Farm Access

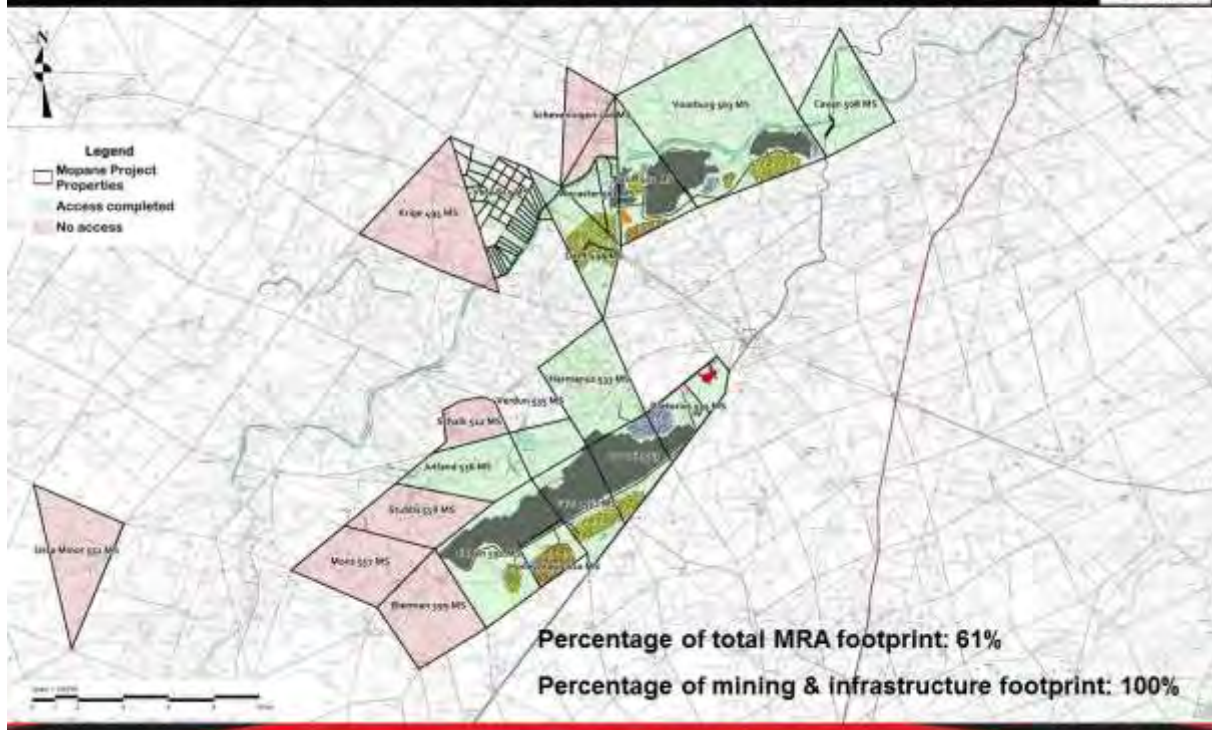

### 5.1 Surface Water and Wetlands

Mrs Marietjie Eksteen presented the findings of the Environmental Impact Assessment relating to Surface Water and Wetlands:

# Surface Water Catchment

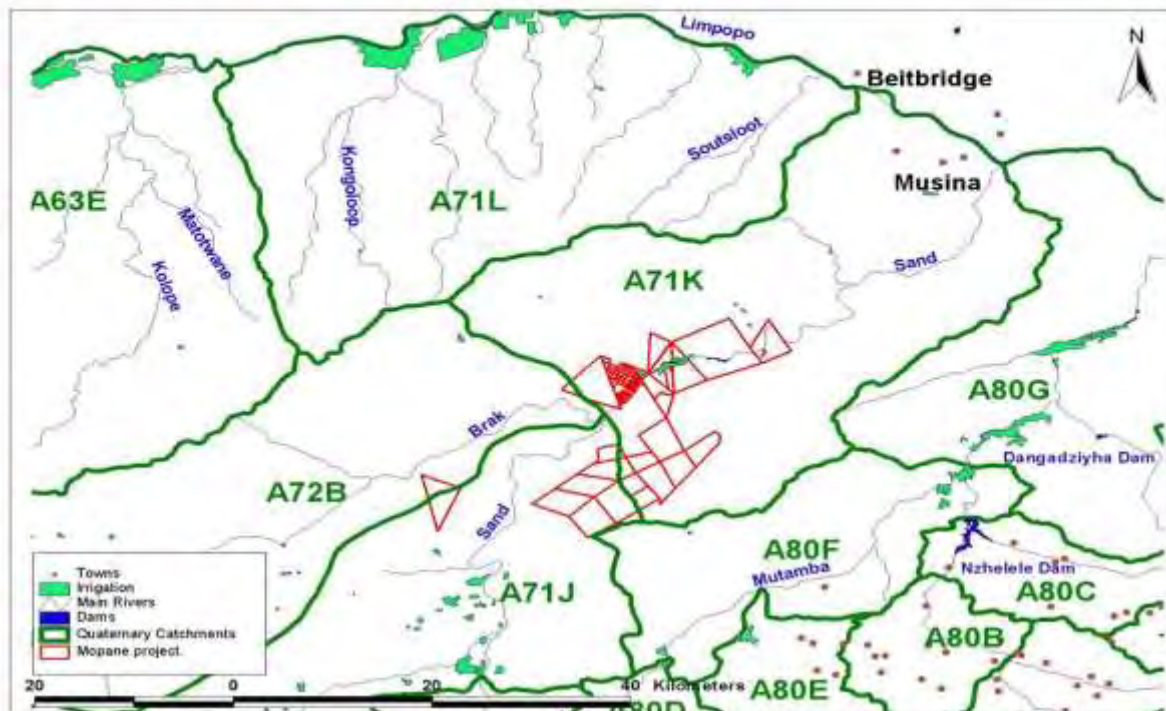

# Surface Water Quality

Element	Unit	Mopane WQ samples taken 27 June 2013			Aquatic Ecosystem	Drinking Water	Agriculture (Irrigation)	Agriculture (Livestock)
		27	28	29				
pH		8.53	8.18	7.47		6.0 - 9.0	6.5-8.4	
EC	mS/m	254	208	13.7		150	40	
TDS	mg/l	1 697	1 269	67		1 000	1 000	
NO <sub>3</sub>	mg/l	0.478	-0.017	-0.017	0.5	6	5	100
F	mg/l	0.692	0.286	0.105	0.75	1	2	2
SO <sub>4</sub>	mg/l	238	176	-0.04		400		1 000
Cl	mg/l	572	522	9.15		200	100	1 500
Ca	mg/l	84	94.9	12		150		1 000
Mg	mg/l	133	97.2	5.52		100		500
Na	mg/l	387	257	5.97		200	70	2000
TAL	mg/l	451	183	52.5				

# Wetlands – Present Ecological Status

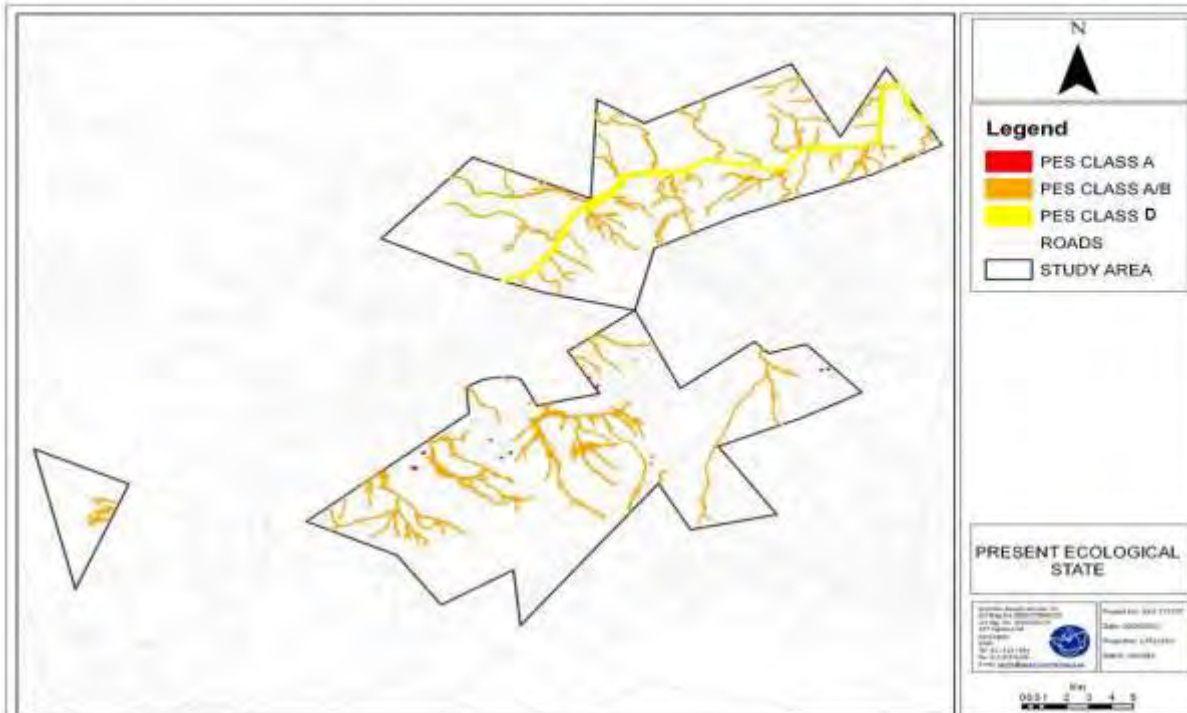

# Potential Impact on Drainage Lines – Voorburg

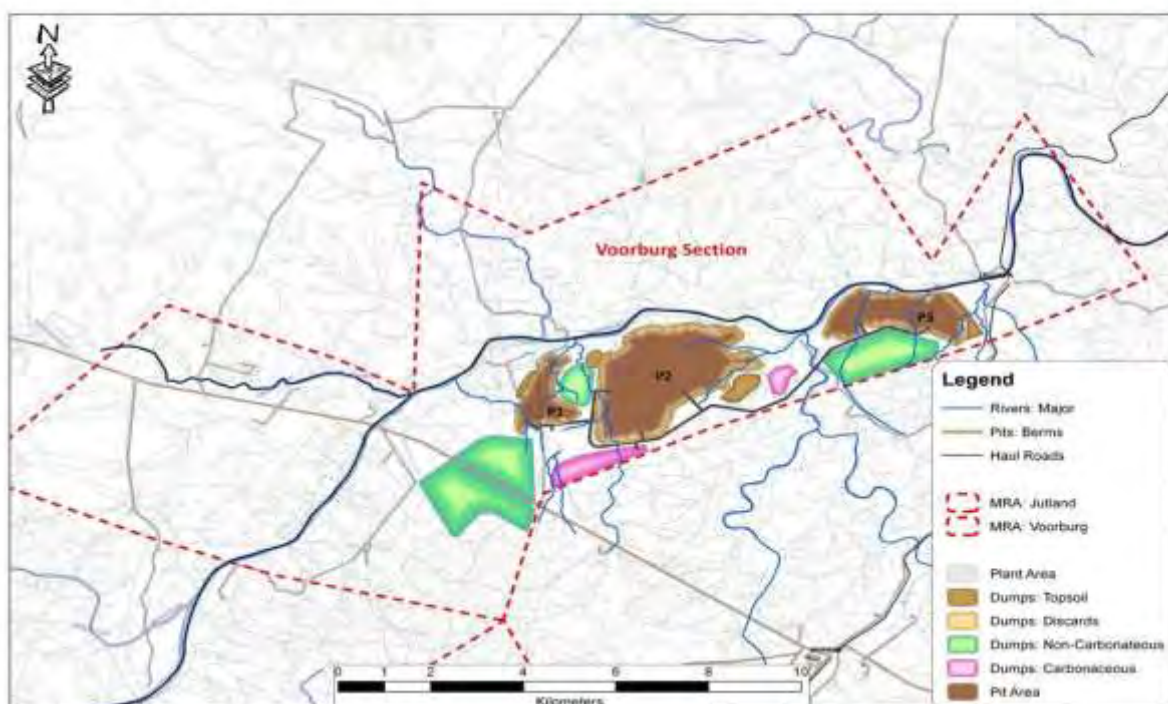

# Potential Impact on Drainage Lines – Jutland

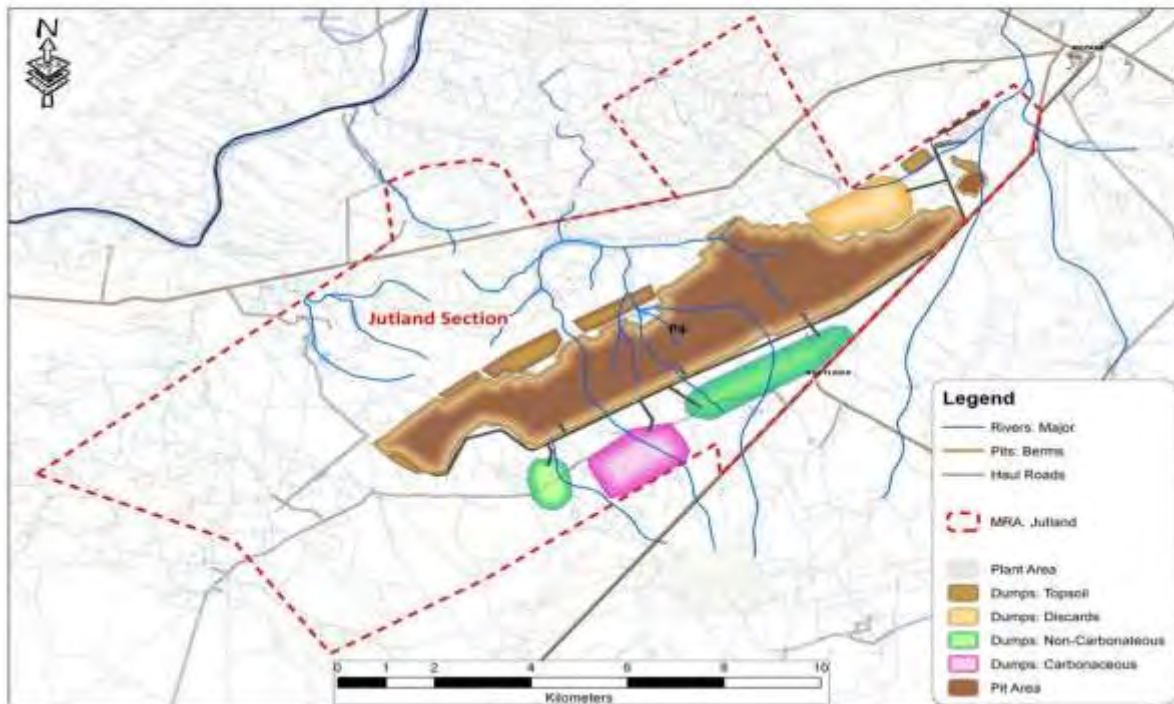

# Potential Surface Yield Impact



Description	Affected area (ha)	% of site area	Runoff intercepted (m <sup>3</sup> /a)	% MAR of A71K
Opencast mining (all pits)	2 825	80.0	126 842	1.7
Plant dirty water area, haul roads	132	3.7	5 927	0.08
Carbonaceous dump area	329	9.3	14 772	0.2
<b>TOTAL FOR SITE</b>	<b>3 286</b>	<b>93.0</b>	<b>147 541</b>	<b>2.0<sup>#</sup></b>

<sup>#</sup>Continuous rehabilitation will half the impact to 1.0% of the A71K runoff

## Potential Impact on Flood-lines

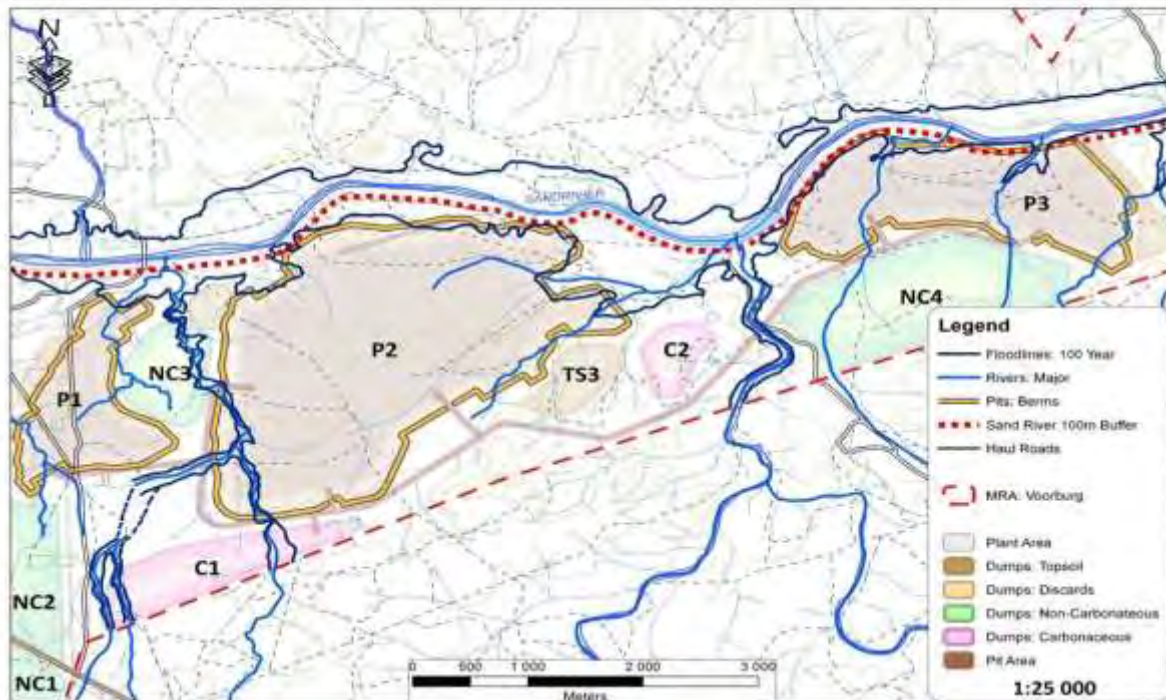

## Potential Impact on Wetland Systems

- Loss of in-stream flow, aquatic refugia and flow dependent taxa
- Impacts on water quality affecting aquatic ecology
- Loss of aquatic habitat
- Loss of aquatic biodiversity and sensitive taxa
- Loss of wetland and riparian habitat
- Loss of wetland ecosystem services



## Other Surface Water Risks

- Water quality: in the operational phase only major events or failures in the storm water management system will lead to pollution. In the long term, decant may occur which will cause pollution
- Hydrocarbon spills: outside of the areas where special precautions are taken, spills may occur, e.g. engine failure leaking oil
- Spillage of product may occur from the railway and conveyor systems

### 5.2 Groundwater

5.3 Mrs Marietjie Eksteen presented the findings of the groundwater study:

## Groundwater – Hydrocensus

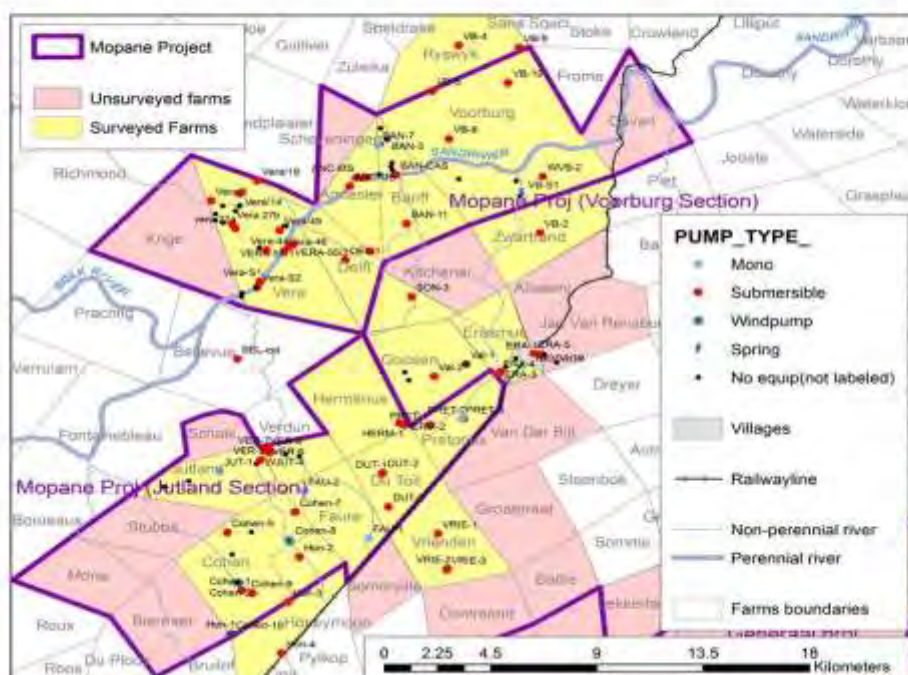

# Groundwater – Water Levels

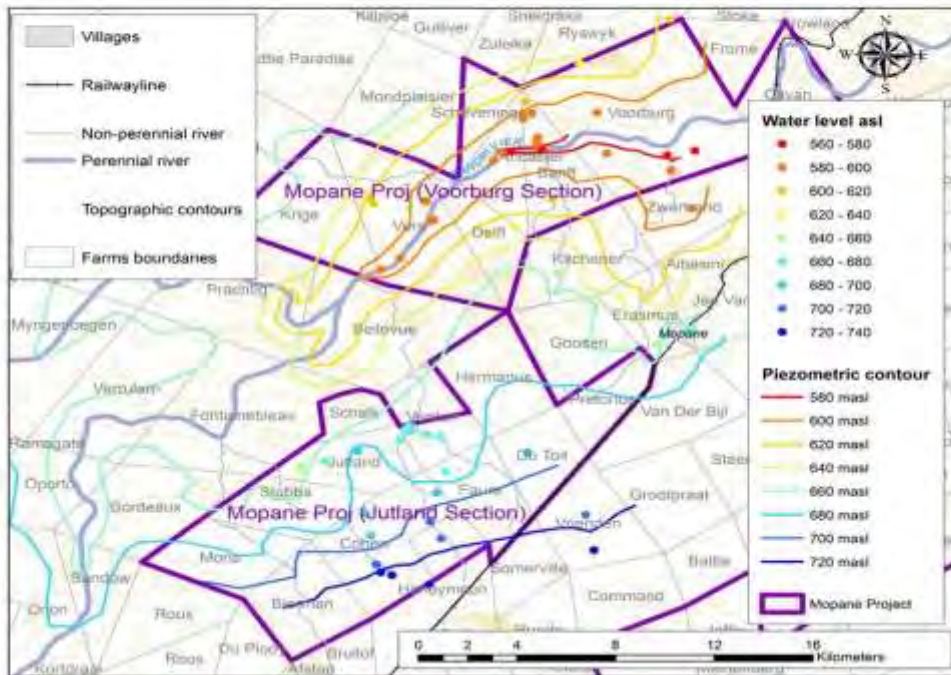

# Groundwater – Water Quality

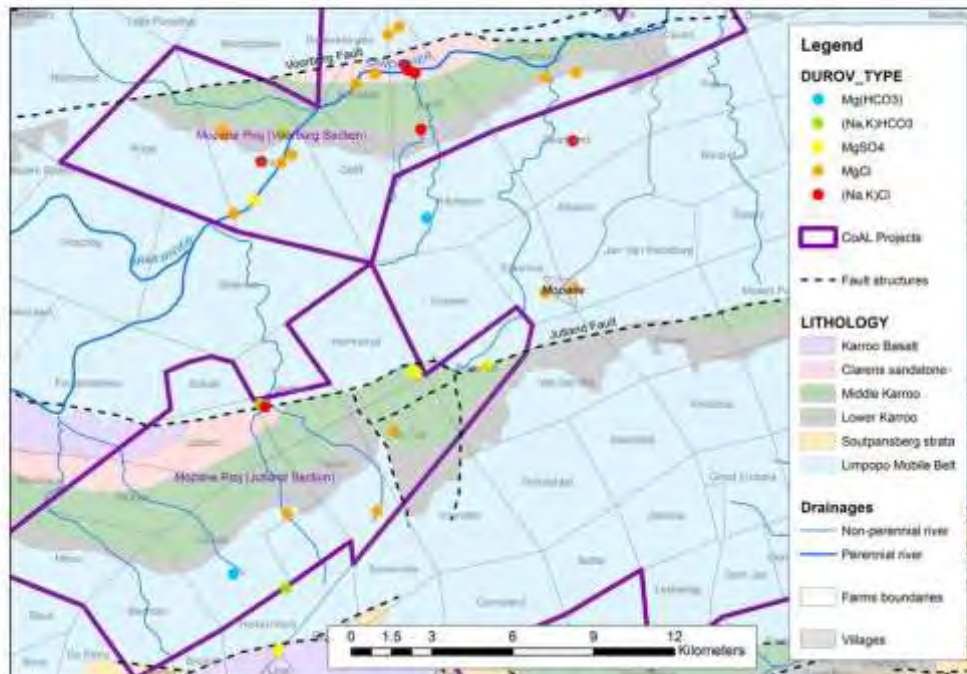

## Groundwater – Water Use: Voorburg



Project Section	Farm	Cleared land	Ha under irrigation	Water Use Kl/day	Water Use MI/ annum	WARMS (ML/ annum)	Assessment Method
V o o r b u r g	Ancaster	84	35	755	276	276	sensus
	Banff	90	36	777	283	297	sensus
	Delft	77	40	863	315	99	sensus
	Vera	160	30	647	236	892	sensus
	Voorburg	-	-	76	28	80	sensus
	Krige	-	-	10	4	92	Inferred
	Cavan	-	-	5	2	-	Inferred
	Scheveningen	5	-	10	4	-	Inferred
<b>TOTAL</b>	<b>416</b>	<b>141</b>	<b>3143</b>	<b>1147</b>	<b>1736</b>		

Note: Irrigation at 7880 m<sup>3</sup>/annum/hectare

## Groundwater – Water Use: Jutland



Project Section	Farm	Cleared land	Ha under irrigation	Water Use Kl/day	Water Use MI/ annum	WARMS (ML/ annum)	Assessment Method
J u t l a n d	Bellevue	-	-	5	2	-	sensus
	Cohen	-	-	18	7	-	sensus
	Du Toit	-	-	42	15	-	sensus
	Erasmus	-	-	72	26	-	sensus
	Faure	-	-	2	1	-	sensus
	Hermanus	40	2	60	22	-	sensus
	Honeymoon	-	-	9	3	-	sensus
	Jutland	-	-	20	7	-	sensus
	Pretorius	-	-	45	16	-	sensus
	Verdun	6	6	178	65	4	sensus
	Vrienden	-	-	3	1	-	sensus
	Schalk	-	-	10	4	-	inferred
	Stubbs	-	-	10	4	-	inferred
	Mons	-	-	10	4	-	inferred
	Bierman	-	-	10	4	-	inferred
<b>TOTAL</b>	<b>46</b>	<b>8</b>	<b>494</b>	<b>180</b>	<b>4</b>		

Note: Irrigation at 7880 m<sup>3</sup>/annum/hectare





# Potential Impact on Groundwater – 20 years

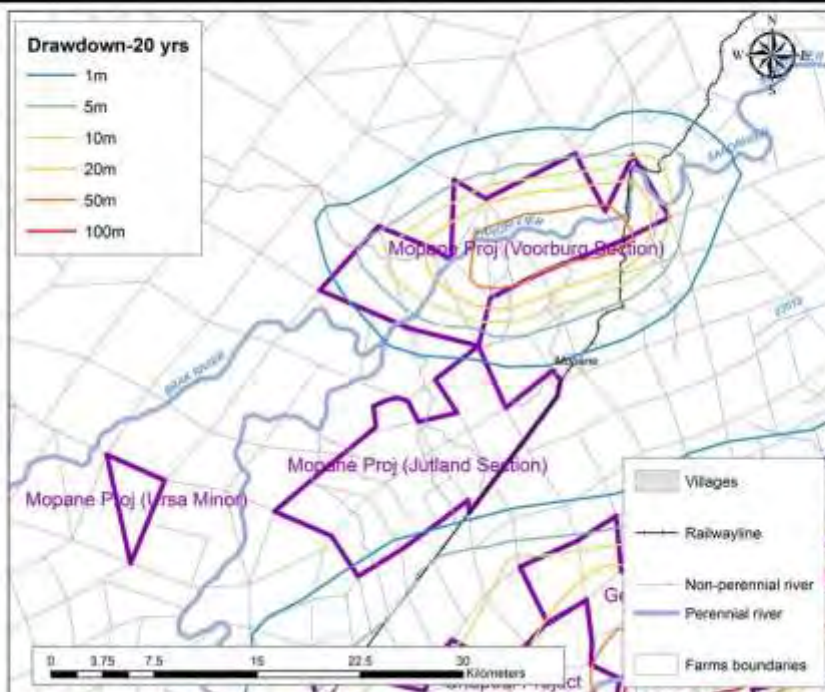

# Potential Impact on Groundwater – 50 years

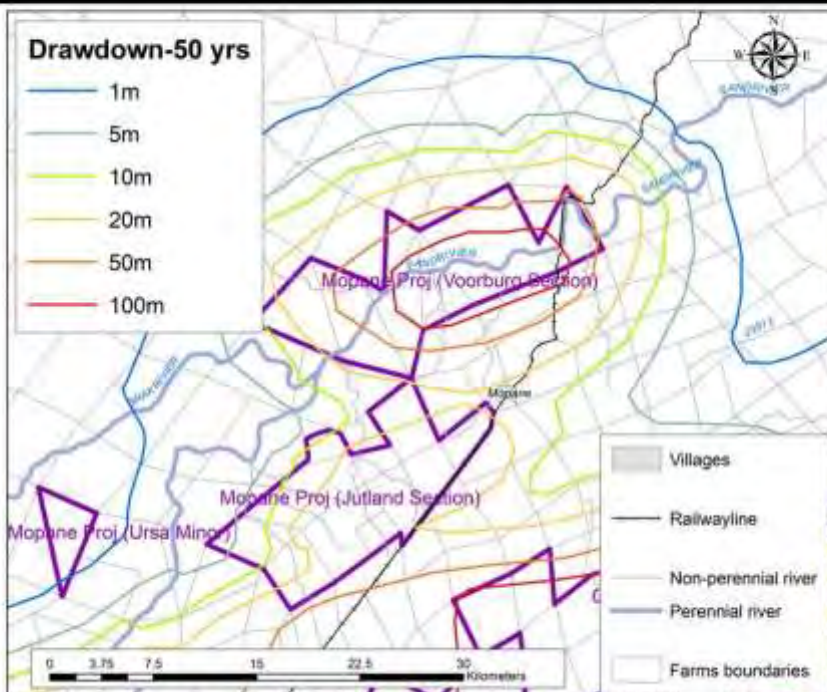

## Potential Impact on Groundwater – Life of Mine

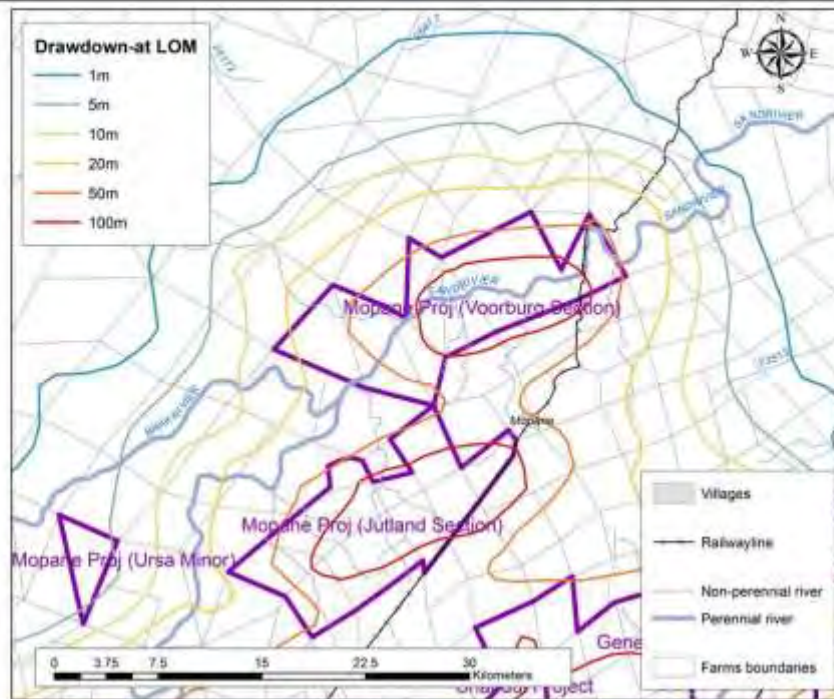

### 5.4 Socio-economic aspects

Mrs Lizinda Dickson presented to findings of the Socio-Economic Study:

## Baseline Information Gathering



- Public Participation Records including comments made by stakeholders through meetings and written submission
- Conducting site visits to the project area
- Information for Questionnaires completed
- Obtaining relevant mining data on the expected Capital and Operational Costs, Phasing of the project, Tonnages, Project employment opportunities, Markets, etc for the Mopane Project
- South African Economic data and models including the Social Accounting Matrix
- Conducting a Municipal Situational Analysis
- Review of other Specialist Studies
- Review of other similar projects in South Africa

# Sensitive Receptors

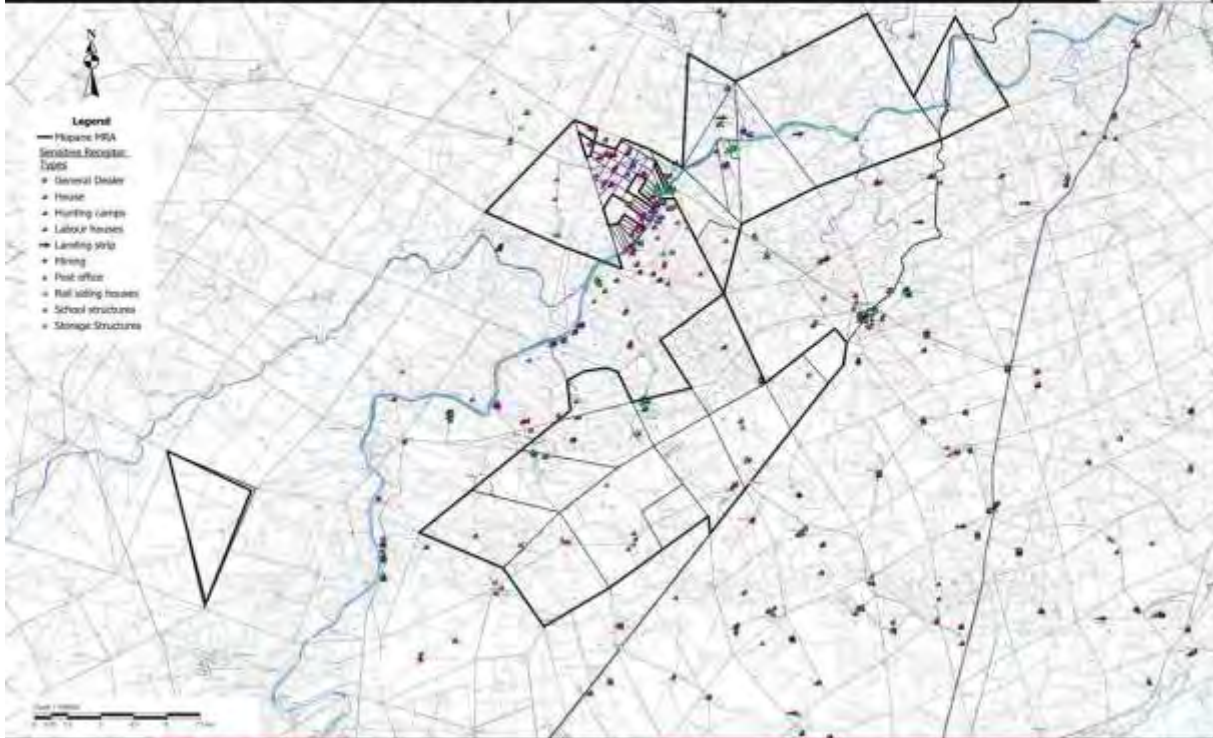

# Socio-economic Study Area

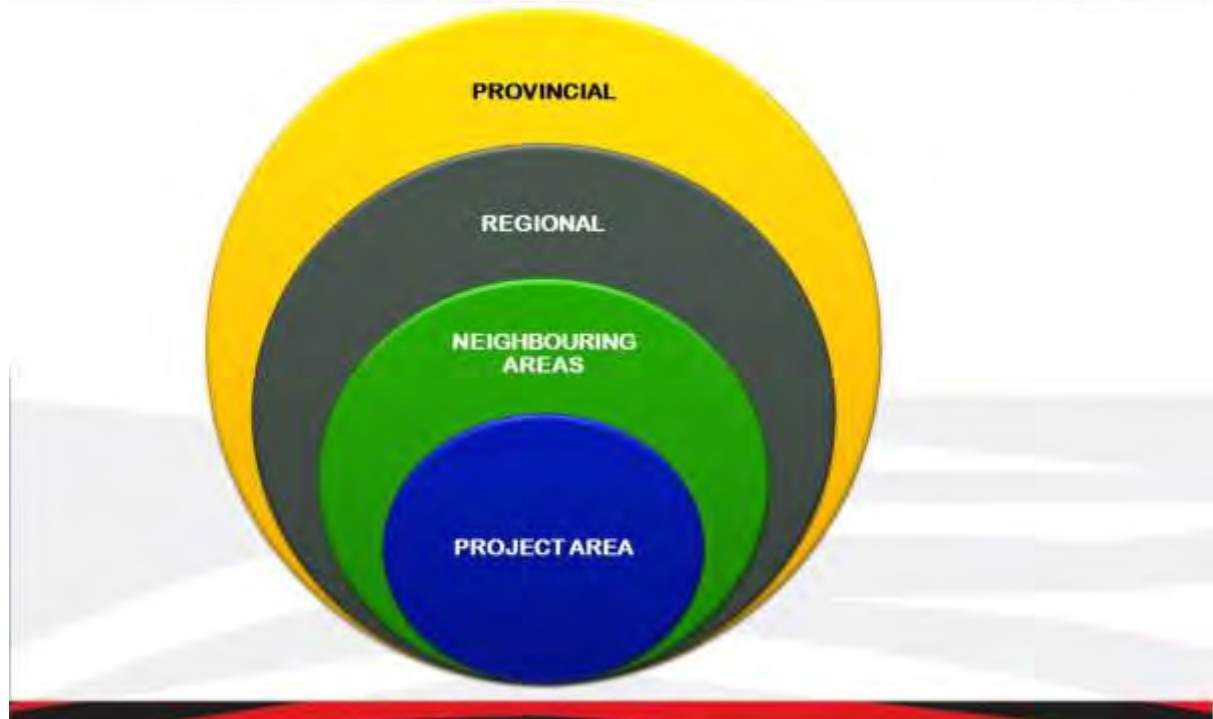

## Socio-economic Baseline



- **Regional Analysis:**
  - Population: Musina Municipal area – 69 000 people; Makhado – 516 031 people
  - Education: Education levels are low in both municipal areas
  - Unemployment: Musina Municipal area – 23%; Makhado – 47%
  - Income Generation: Musina Municipal area – 84% and Makhado – 64% of households earn less than R3200/month
  
- **Surrounding Environment:**
  - Privately owned properties and agricultural plots utilised for various agricultural activities
  - Small to medium scale mining activities
  - Rail siding and Mopane Town
  
- **Project Area**
  - Properties and Agricultural Plots (Vera)
  - Current Land use and Economic Contribution: Irrigation, Beef Farming, Game Farming, Hunting & Associated activities and Accommodation/Tourism

## Impact Focus Areas



- **Economic Impacts through Macro-economic modelling**
  - Employment Levels
  - Value added to the economy through impact on Limpopo Gross Domestic Product Contribution
  - Wages and Salaries: Impact on households especially low income households
  - Fiscal impacts: Including various taxes to Government
  
- **Cost Benefit Analysis through economic modelling**
  - Positive and negative economic impacts in order to put all direct and secondary impacts of the project into perspective for effective decision making purposes
  
- **Socio-economic Change Processes**
  - Population Related Aspects
  - Health and Social Wellbeing Aspects
  - Quality of Life Aspects
  - Family and Community Aspects
  - Institutional Aspects
  - Socio-economic Aspects

## Potential Socio-Economic Aspects



- Increase in Provincial and Local Gross Domestic Product (Annual contribution of R 1.5 billion direct and R 2 billion in total (including indirect and induced impact)
- Increase in Government revenue through collection of various taxes and dues (Annual contribution of R1.8 billion)
- Increase in Balance of Payments in National Economy (Annual contribution of R 2.8 billion)
- Increase in employment, income and skills development (1 500 during construction and 917 direct jobs at operational phase – potentially triples if indirect and induced jobs are included)
- Participation of Local Communities in Employment Opportunities
- Equity Participation of HDSA's and Local Communities (26%)
- Participation of local business enterprise development programmes and procurement opportunities

## Economic Cost Benefit analysis



- Economic Cost Benefit Analysis is utilised to evaluate the positive economic impacts and negative impacts on current economic activities and the environment. The results indicate whether on a National base the project will have a net societal benefit.
- The results show that although there will be localized impacts, the project is economically viable (will have a positive socio-economic impact) for the country and province

## Potential Socio-Economic Aspects



- Changes in Demographics and Population Impacts through potential influx causing increased pressure on existing infrastructure and housing
- Social and Wellbeing Impacts through increased social pathologies, communicable diseases, crime, poaching and safety risk exposure to operations
- Quality of Life Impacts through changes to the Aesthetic environment and Sense of Place, disruption of current social cohesion/networks/capital
- Family and Community Aspects through impacts on landowners and farm workers, daily movement patterns, loss of land / temporary conversion of land use

## Potential Socio-Economic Aspects



- Institutional Aspects including Local Government Capacity, Participation in development planning, organisation of social groups
- Impacts on Vulnerable Groups and previously disadvantaged individuals
- Loss of employment at existing businesses on project area
- Loss of GDP contribution of existing businesses on project area
- Potential changes in property values
- Decrease of visitors, tourists and hunting parties

## 6 DISCUSSION

No	Question / Comment	By whom:	Response	Response by:
1	Where will MbeuYashu get water from for the Mopane Project?	?	<p>The water supply to the mine will potentially come from the following sources:</p> <ul style="list-style-type: none"> <li>• Groundwater (boreholes and seepage into the mining pits);</li> <li>• Storm water run-off impounded on site; and</li> <li>• An external water source piped to site.</li> </ul> <p>For the Makhado Colliery Feasibility Study, a reconnaissance was done of all potential water sources to support the mine water requirements. Recently supply from the Nzhelele Dam has been formalized and CoAL has reached an agreement with the Nzhelele irrigation farmers to obtain 7.7% of their irrigation allocation for mining purposes. A further agreement with the farmers is that CoAL will invest significant effort into developing “new water” by investigating the possibilities to increase the yield from the Nzhelele River catchment.</p> <p>Further studies will be done during the Feasibility Phase of the Mopane Project to finalise water sources.</p>	Cobus Bronn CoAL
2	What are the status of the rail line upgrade, we heard that Transnet is busy with such a process, has CoAL been engaged by Transnet?	Mr Andre Du Preez Landowner	CoAL has engaged with Transnet and they are aware of the developments and CoAL’s requirements.	Riaan van der Merwe CoAL
3	How capable is the Government Departments of ensuring compliance with the conditions of the license?	Ms Peta Jones Donkey Power	The Environmental Management Programme Report becomes part of the conditions of the Mining Right. If the mine does not comply with the conditions the Mining Right can be revoked or a directive can be	Marietjie Eksteen Jacana Environmentals



No	Question / Comment	By whom:	Response	Response by:
			issued to the mine to ensure compliance. Government do actually come and do audits; if Vele is taken as an example, the Blue and Green Scorpions have come to the mine on several occasions to do compliance audits.	Riaan van der Merwe CoAL
4	What happens if the company is financially bankrupt, who rehabilitates the mine?	Mr Andre Du Preez Landowner	The company must provide a bank guarantee for the rehabilitation of a project and this is revised annually. The company cannot touch that money and if something happens to the company, Government can only use the guarantee to rehabilitate that specific mine. Vele for example has a bank guarantee of R62 million.	Riaan van der Merwe CoAL
5	In previous meetings a commitment was made regarding valuations of certain properties. The Committee has had discussions with valuers and then the process was stopped to see if Waterpoort wants to align with the Mopane process. We would like to request MbeuYashu that this is now continued and the valuations conducted. The properties that have been selected totals to approximately 27 and if the previous quotes are used it should not exceed R108 000 to conduct the valuations.	Danie Johnsen Chairman Mopane-Sandriver Landowners Association	The establishment of the Vhembe Forum and their approach to engaging MbeuYashu / CoAL has hampered the progress as discussed with landowners. We are in a difficult situation as all the organizations and landowners are said to belong to the Forum and all engagements need to done through the Vhembe Forum's attorney, Mr Reeders. MbeuYashu / CoAL is still prepared to work with the landowners to address the issue of valuations, as was discussed previously to value a limited number of properties that are representative of land use in the Mopane area. It was agreed that CoAL will place this commitment in writing to the Chairperson.	Cobus Bronn CoAL
6	A further socio-economic impact that should be considered is the influx and settlement of people in Vera area, as well as competition for jobs created between agriculture and mining.	Mr Andre Du Preez Landowner	These impacts will be considered and mitigation measures proposed in the Social Impact Assessment.	Lizinda Dickson Naledi Development

## **7 CLOSURE**

Statement: Mr Danie Johnsen said that he has consulted with members of the Committee as well as key landowners of the area, and based on these engagements must propose to the Committee and the meeting that the Mopane-Sandriver Landowners' Association withdraw from the Vhembe Forum. The Committee has built an open and engaging relationship with CoAL and the approach followed by the Forum is not in agreement with the approach they as a Committee and as the Landowners at the Mopane Project have taken.

The meeting supported the proposal to withdraw from the Vhembe Forum.

Everyone was thanked for their time and participation and the meeting was closed.

**Appendix A5-3 Community & Land Claimant  
meetings**



**MbeuYashu**

## **GREATER SOUTPANSBERG PROJECT: STAKEHOLDER MEETING**

DATE: 10 April 2013

TIME:

VENUE: Ha Musekwa Royal Kraal

STAKEHOLDER: Musekwa Traditional Council

### **SHORT MINUTE NOTES**

#### **1 ATTENDANCE**

**The meeting was attended by:**

- Mr Eddie Mashau
- Mr Musekwa N S
- Mr Musekwa T O
- Mr Musekwa Mavhasa
- Mr Lovemore Tshivhula
- Mr Musekwa N S
- Mr Musekwa M D
- Mr Chililo N F
- Ms Muthelo A
- Ms Tshatsinde S

See attached attendance register.

#### **2 PURPOSE OF THE MEETING AND INFORMATION GIVEN**

**The Purpose of the meeting was:**

- Introduce Mbeuyashu
- Introduce GSP project
- Inform stakeholder that MbeuYashu is applying for mineral rights in the farms affected
- Indicate the farms affected by the GSP
- Introduce the affected claimants

**Information given to Stakeholders:**

- List of farms affected
- List of claimants associated with affected farms
- A map showing the extent of GSP

**3 OUTCOME OF THE MEETING**

**The outcome of the meeting was:**

- Proposal for further engagements
- Commitment to verify and update the land claims commissioners records
- Need for discussions regarding the BEE aspects at operational level

**4 FUTURE ACTIONS**

No	Action	Responsible	Due date
1	Verification and update of records	The Royal Council	
2	Further engagements at higher level	MbeuYashu management	To be decided upon

*To be incorporated into project action list.*



# Rothe

## Mopane Project Initial Consultative Meetings

### Attendance Register

Musekwa Traditional Council 10 April 2013

Name and Surname	Organization	Contact details	Signature
MASHAKI EASIE	FHUTSHITA GENERAL TRAINING	Tel: Cell: 0828786514 Email: 0828786514@onebox.co.za	
Musekwa N.S	ROYAL COUNCIL	Tel: Cell: 0827378078 Email:	
Musekwa T.O	Royal Council	Tel: Cell: 0725713663 Email: vharakwa@webmail.co.za	
Musekwa Mashasa	Royal Council	Tel: Cell: 0728630279 Email:	

MuseEtcWA N-S	Royal Commit	Tel: Cell: 0795994973 Email:	
MuseEtcWA M-D	Royal Commit	Tel: Cell: Email:	MuseEtcWA M-D
Chico N-F	Royal Commit	Tel: Cell: 0776078702 Email:	
Mutero A.	Royal	Tel: Cell: Email:	+
Tshatsinde J	Royal	Tel: Cell: Email:	X



**Rothe**



MbeuYashu

## GREATER SOUTPANSBERG PROJECT: STAKEHOLDER MEETING

DATE: 19 April 2013

TIME:

VENUE: Makhado Town ( Dr Phaswana's House)

STAKEHOLDER: Musekwa Land Claims committee

### SHORT MINUTE NOTES

#### 1 ATTENDANCE

The meeting was attended by:

- Mr Eddie Mashau
- Mr Tshiovhe M
- Mr Nelushi M
- Ms Konanani D Ligege
- Mr Lovemore Tshivhula
- MrNethavhani T A
- Mr Musekwa N O
- Mr Nemavhidi E I
- Mr Madou R A
- Chief Musekwa N H
- Mr Musekwa M C
- Mr musekwa N J
- Musekwa M
- Mr Tshivhidzo E
- Dr Phaswana N E

See attached attendance register.



## 2 PURPOSE OF THE MEETING AND INFORMATION GIVEN

### The Purpose of the meeting was:

- Introduce Mbeuyashu
- Introduce GSP project
- Inform stakeholder that MbeuYashu is applying for mineral rights in the farms affected
- Indicate the farms affected by the GSP
- Introduce the affected claimants

### Information given to Stakeholders:

- List of farms affected
- List of claimants associated with affected farms
- A map showing the extent of GSP

## 3 OUTCOME OF THE MEETING

### The outcome of the meeting was:

- Proposal for further engagements
- Commitment to verify and update the land claims commissioners records
- Need for discussions regarding the BEE aspects at operational level

## 4 FUTURE ACTIONS

No	Action	Responsible	Due date
1	Verification and update of records	The Land Claims Committee	
2	Further engagements at higher level	MbeuYashu management	To be decided upon

*To be incorporated into project action list.*



Mopane Project Initial Consultative Meetings

Attendance Register



Musekwa Land Claims Committee 19 April 2013

Name and Surname	Organization	Contact details	Signature
TSHOUHE MABAHARELO	Justice	Tel: 015 812 1429 Cell: 072 531 8153 Email: Tshouhe@email.com 086 213 9959	
NELUSHI MASHUDU	MUSEKWA	Tel: 015-290 7773 Cell: 072 073 0303 Email: Nelushim@edu.limpopo.gov.za	
KONANANI -D.	MUSEKWA	Tel: — Cell: 0824899492 Email: —	
NETHAUHANU T.A	MUSEKWA	Tel: — Cell: 072 303 9609 Email: Athinauhano@gmail.com	

NEHAHARI E.I	MUSEKWA	Tel: Cell: 079350938 Email:	<del>Handwritten signature</del>
Godwin R.A	<del>Handwritten signature</del>	Tel: Cell: Email: 072 1109630	<del>Handwritten signature</del>
CHIEF MUSEKWA N.H.M	MUSEKWA	Tel: Cell: 0822988141 Email:	<del>Handwritten signature</del> MUSEKWA
Musekwa N.O.	Musekwa	Tel: 015 290 1401 Cell: 082 404 3876 Email: Musekwa@edun.gov.za	<del>Handwritten signature</del>
Musekwa M.C	Musekwa	Tel: 0781085008	<del>Handwritten signature</del>
Mubona N.J	Mubona	Cell: 0755994973 Email:	<del>Handwritten signature</del>



Rothe

Mathews Musekwa	Musekwa	Tel: cell: 0761701993 Email:	Musekwa
Tshihidzo EWART	Musekwa	Tel: cell: 0824288148 Email: tshihidzo@webmail	
phaswama .M.E	Musekwa	Tel: cell: 0727771958 Email:	
ISHUTHEKA LOVEMORE	Now-Stop CONSULTING	Tel: cell: 072535661 Email: tshihidzo@webmail.com	
		Tel: Cell: Email:	



Rothe



**MbeuYashu**

---

## GREATER SOUTPANSBERG PROJECT: STAKEHOLDER MEETING

DATE: 10 April 2013

TIME:

VENUE: Khomele village

STAKEHOLDER: Tshivhula Royal Council

### SHORT MINUTE NOTES

#### 1 ATTENDANCE

The meeting was attended by:

- Eddie Mashau
- Tshivhula T A
- Ndou T E
- Ramalebana P
- Lovemore Tshivhula

See attached attendance register.

#### 2 PURPOSE OF THE MEETING AND INFORMATION GIVEN

The Purpose of the meeting was:

- Introduce Mbeuyashu
- Introduce GSP project
- Inform stakeholder that MbeuYashu is applying for mineral rights in the farms affected
- Indicate the farms affected by the GSP

Information given to Stakeholders:

- List of farms affected
- List of claimants associated with affected farms
- A map showing the extent of GSP

### 3 OUTCOME OF THE MEETING

The outcome of the meeting was:

- Proposal for further engagements
- Commitment to verify and update the land claims commissioners records
- Preferred structures for further engagements ( Task team )
- Commitment to engage other community based structures by the traditional leader

### 4 FUTURE ACTIONS

No	Action	Responsible	Due date
1	Verification and update of records	The Royal Council	
2	Further engagements at higher level	MbeuYashu management	To be decided upon

*To be incorporated into project action list.*



Rothe

Mopane Project Initial Consultative Meetings

Attendance Register

Tshivhula Traditional Council 09 April 2013

Name and Surname	Organization	Contact details	Signature
LOVEMORE TSHIVHULA	NON-STOP CONSULTANCY	Tel: Cell: 072 535 6761 Email: tshivhula@gmail.com	
TAKALANI ABEL TSHIVHULA	TRADITIONAL LEADER	Tel: 083 880 9485 Cell: Email: tshivhula@gmail.com	
TSHILO EMELY NDOU	Royal council	Tel: Cell: Email:	
PETRUS LAMALIBANA	Royal council	Tel: Cell: Email:	MPR

MASHAUCI EXDNE	FAYTSHITA GENERAL TRADING.	Tel: Cell: 082 875 6514 Email: 082 875 6514 @onebox.co.za.	
		Tel: Cell: Email:	
		Tel: Cell: Email:	
		Tel: Cell: Email:	
		Tel: Cell: Email:	



# Rothe





**MbeuYashu**

## **GREATER SOUTPANSBERG PROJECT: STAKEHOLDER MEETING**

DATE: 13 April 2013

TIME:

VENUE: Makhado Town ( Fire station)

STAKEHOLDER: Tshivhula CPA

### **SHORT MINUTE NOTES**

#### **1 ATTENDANCE**

**The meeting was attended by:**

- Eddie Mashau
- Setjie M W
- Mafela M S
- Ramalebana P. O
- Lovemore Tshivhula
- Sebola M S
- Tshivhula S D
- Setelela P
- 

See attached attendance register.

#### **2 PURPOSE OF THE MEETING AND INFORMATION GIVEN**

**The Purpose of the meeting was:**

- Introduce Mbeuyashu
- Introduce GSP project
- Inform stakeholder that MbeuYashu is applying for mineral rights in the farms affected
- Indicate the farms affected by the GSP
- Introduce the affected claimants

**Information given to Stakeholders:**

- List of farms affected
- List of claimants associated with affected farms
- A map showing the extent of GSP

**3 OUTCOME OF THE MEETING****The outcome of the meeting was:**

- Proposal for further engagements
- Commitment to verify and update the land claims commissioners records
- Preferred structures for further engagements ( Task team )
- Observed negative perception of Coal of Africa

**4 FUTURE ACTIONS**

No	Action	Responsible	Due date
1	Verification and update of records	The CPA	
2	Further engagements at higher level	MbeuYashu management	To be decided upon

*To be incorporated into project action list.*





Mopane Project Initial Consultative Meetings

Attendance Register

Tshivhula CPA 13 April 2013

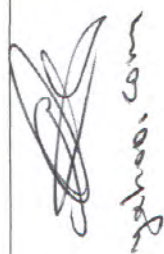
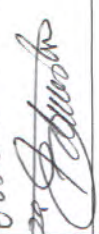
Name and Surname	Organization	Contact details	Signature
M.S. Mafela	Tshivhula CPA Secretary	Tel: Cell: 0829637301 Email: smmafela@gmail.com	
M.W. SETJIE	Tshivhula CPA	Tel: 015-5199421 Cell: 0828093823 Email: wsetjie@oldmutualcpa.com	
Sobisa MS	Tshivhula CPA	Tel: Cell: 0823369681 Email:	
TSHIVHULA SD	Tshivhula CPA	Tel: Cell: 072 482 1256 Email: tshivhula.sd@gmail.com	

Setelalat IP	Tshikhula CPA	Tel: Cell: 0730761885 Email:	
Bramakelaband PD	Tshikhula CPA	Tel: 0794956024 Cell: 0814342697 Email: bramakelaband@yahoo.com	
Jesse Mashau	Fhutsbata General Tracing	Tel: Cell: 0828756514 Email: 0828756514@o1a6ox.co.za	0828756514@o1a6ox.co.za 
LOVENMORE TSHIVHULA	MONSTOP CONSULTANCY (P.T.Y) LTD	Tel: Cell: 0725356761 Email: tshikhulam@gmail.com	
		Tel: Cell: Email:	



# Rothe



**MbeuYashu**

## **GREATER SOUTPANSBERG PROJECT: STAKEHOLDER MEETING**

DATE: 15 April 2013

TIME:

VENUE: Dzanani Ha Mamuhohi Royal Kraal

STAKEHOLDER: Mamuhohi Royal Council

### **SHORT MINUTE NOTES**

#### **1 ATTENDANCE**

**The meeting was attended by:**

- Mr Eddie Mashau
- Mr Manugeni S
- Mr Mamuhohi Elias
- Mr Mulaudzi Makhalimela S
- Mr Lovemore Tshivhula
- Mr Mamuhohi Edward
- Mr Mamuhohi Elisah

See attached attendance register.

#### **2 PURPOSE OF THE MEETING AND INFORMATION GIVEN**

**The Purpose of the meeting was:**

- Introduce Mbeuyashu
- Introduce GSP project
- Inform stakeholder that MbeuYashu is applying for mineral rights in the farms affected
- Indicate the farms affected by the GSP
- Introduce the affected claimants

**Information given to Stakeholders:**

- List of farms affected
- List of claimants associated with affected farms
- A map showing the extent of GSP

**3 OUTCOME OF THE MEETING**

**The outcome of the meeting was:**

- Proposal for further engagements
- Commitment to verify and update the land claims commissioners records
- Need for discussions regarding the BEE aspects at operational level
- Expressed negative perception of Coal of Africa

**4 FUTURE ACTIONS**

No	Action	Responsible	Due date
1	Verification and update of records	The Royal Council	
2	Further engagements at higher level	MbeuYashu management	To be decided upon

*To be incorporated into project action list.*



# Rothe

Mopane Project: Initial Consultative Meetings

## Attendance Register

Mamuhohi Madzhatsha Royal Council 15 April 2013

Name and Surname	Organization	Contact details	Signature
LOVERMORE TSHIVHUA	Pfano Consulting	Tel: Cell: 072 535 6761 Email: tshivhuam@pfano.com	
Samson manuveni	Mamuhohi Royal Council Chairman	Tel: Cell: 082 405 4397 Email:	
Elias Mambonyi	Royal Council	Tel: Cell: 079 790 7103 Email:	
Samuel Mambonyi	Royal Council	Tel: Cell: 079 036 6472 Email:	

A Eduardo A Sanchez	Royal	Tel: Cell: 58462100 Email: 32	1991 A. Sanchez
Elisha Nambor	Royal Council	Tel: Cell: 0797907103 Email:	Elisha
		Tel: Cell: Email:	
		Tel: Cell: Email:	
		Tel: Cell: Email:	



# Rothe





**MbeuYashu**

## **GREATER SOUTPANSBERG PROJECT: STAKEHOLDER MEETING**

DATE: 22 April 2013

TIME:

VENUE: Dzanani Tshituni

STAKEHOLDER: Mamuhohi CPA

### **SHORT MINUTE NOTES**

#### **1 ATTENDANCE**

**The meeting was attended by:**

- Mr Eddie Mashau
- Mr Rerani Elvis
- Mr Makhelimela Samuel
- MrMungomeni B A
- Mr Lovemore Tshivhula
- Mr Nentsuni S P
- Mr Mamuhohi Elias
- Mr Chikobi Samuel

See attached attendance register.

#### **2 PURPOSE OF THE MEETING AND INFORMATION GIVEN**

**The Purpose of the meeting was:**

- Introduce Mbeuyashu
- Introduce GSP project
- Inform stakeholder that MbeuYashu is applying for mineral rights in the farms affected
- Indicate the farms affected by the GSP
- Introduce the affected claimants

**Information given to Stakeholders:**

- List of farms affected
- List of claimants associated with affected farms
- A map showing the extent of GSP

**3 OUTCOME OF THE MEETING**

**The outcome of the meeting was:**

- Proposal for further engagements
- Commitment to verify and update the land claims commissioners records
- Need for discussions regarding employment opportunities and benefits

**4 FUTURE ACTIONS**

No	Action	Responsible	Due date
1	Verification and update of records	The CPA	
2	Further engagements at higher level	MbeuYashu management	To be decided upon

*To be incorporated into project action list.*





Mopane Project: Initial Consultative Meetings

Attendance Register

Mamuhohi Madzhathsha CPA 22 April 2013

Name and Surname	Organization	Contact details	Signature
Elvis Bonam	Mamuhohi CPA	Tel: 0723984209 Cell: Email:	
MATHALIMELA SAMUEL SECRETARY	MAMUHOTZI/MA- ITAZWITOWA CPA	Tel: Cell: 0722284726 Email:	
BA Mungweni	Mamuhohi Mokozwitema CPA	Tel: Cell: 0793901843 Email:	
S.P. Nkomo	CPA	Tel: 078 637 8636 Cell: Email:	

Cl's mamuhayo	CPA	Tel: Cell: Email:	
Cl's mamuhayo	Momuhayi	0798144042 Tel: Cell: Email:	Cl's CHKABI
CHI KOBISAMWE	CPA-	0828756514 Tel: Cell: Email: 0828756514 & 0746X.6.29	
Jocke Mashau	Phokhida	072535676 Tel: Cell: Email: tshivhula@gmail.com	
TSHIVHULA LOVEMORE	NON-STOP CONSULTING		



# Rothe



**MbeuYashu**

## **GREATER SOUTPANSBERG PROJECT: STAKEHOLDER MEETING**

DATE: 13 April 2013

TIME:

VENUE: Lekkerlag Farm

STAKEHOLDER: Mulambwane CPA

### **SHORT MINUTE NOTES**

#### **1 ATTENDANCE**

**The meeting was attended by:**

- Mr Eddie Mashau
- Mr Tshilongo W
- Ms Tshiwela Tshihuwa
- Ms Letlalo M S
- Mr Lovemore Tshivhula
- Mr Raseluma S
- Mr Ramulivhu S
- Mr Maduwa E

See attached attendance register.

#### **2 PURPOSE OF THE MEETING AND INFORMATION GIVEN**

**The Purpose of the meeting was:**

- Introduce Mbeuyashu
- Introduce GSP project
- Inform stakeholder that MbeuYashu is applying for mineral rights in the farms affected
- Indicate the farms affected by the GSP
- Introduce the affected claimants

**Information given to Stakeholders:**

- List of farms affected
- List of claimants associated with affected farms
- A map showing the extent of GSP

**3 OUTCOME OF THE MEETING**

**The outcome of the meeting was:**

- Proposal for further engagements
- Commitment to verify and update the land claims commissioners records
- Preferred structures for further engagements ( Task team )
- Observed negative perception of coal
- Need for discussions regarding the BEE aspects at operational level
- Expressed request for travelling, venue booking allowances and refreshment during meetings

**4 FUTURE ACTIONS**

No	Action	Responsible	Due date
1	Verification and update of records	The CPA	
2	Further engagements at higher level	MbeuYashu management	To be decided upon

*To be incorporated into project action list.*





Mopane Project: Initial Consultative Meetings

Attendance Register

Mulambwana CPA 13 April 2013

Name and Surname	Organization	Contact details	Signature
Eddie Mashau	Fructifera Cereals Trading	Tel: Cell: 0828956514 Email: 0828756514@fructifera.co.za	
LOVEMORE TSHIHUWA	NON-STOP CONSULTING PVT LTD.	Tel: Cell: 0725356761 Email: tshihuwamc@gmail.com	
Tshifayo Wilson	CPA	Tel: Cell: Email: 092 892 9214	
Tshiwela Tshihwa	CPA member	Tel: Cell: 0137965539 Email: 0794374431	

<p>Veritas in Speech</p>	<p>CPA Mubandani</p>	<p>Tel: Cell: 0722766772 Email:</p>	
<p>Sammy Raselung</p>	<p>CPA</p>	<p>Tel: Cell: 082 3925311 Email: pastor@simmy.wsmi@gmail.com</p>	
<p>Kamalibini Samson</p>	<p>CPA</p>	<p>Tel: Cell: 072 7467939 Email:</p>	<p>SAMSON</p>
<p>Mardiana Eliya</p>	<p>CPA</p>	<p>Tel: 018 9704646 Cell: 083 2487020 Email:</p>	
		<p>Tel: Cell: Email:</p>	







**MbeuYashu**

## **GREATER SOUTPANSBERG PROJECT: STAKEHOLDER MEETING**

DATE: 16 April 2013

TIME:

VENUE: Nngweni Secondary School

STAKEHOLDER: Lishivha CPA

### **SHORT MINUTE NOTES**

#### **1 ATTENDANCE**

**The meeting was attended by:**

- Eddie Mashau
- Ramabulana A A
- Govha M J
- Lishi J M
- Mutsharini M S
- Lovemore Tshivhula
- Lishivha N L
- Mafukaduvha T S
- Raselabe D S

See attached attendance register.

#### **2 PURPOSE OF THE MEETING AND INFORMATION GIVEN**

**The Purpose of the meeting was:**

- Introduce Mbeuyashu
- Introduce GSP project
- Inform stakeholder that MbeuYashu is applying for mineral rights in the farms affected
- Indicate the farms affected by the GSP

**Information given to Stakeholders:**

- List of farms affected
- List of claimants associated with affected farms
- A map showing the extent of GSP

**3 OUTCOME OF THE MEETING**

**The outcome of the meeting was:**

- Proposal for further engagements
- Commitment to verify and update the land claims commissioners records
- Preferred structures for further engagements

**4 FUTURE ACTIONS**

No	Action	Responsible	Due date
1	Verification and update of records	The CPA	
2	Further engagements at higher level	MbeuYashu management	To be decided upon

*To be incorporated into project action list.*







Mopane Project: Initial Consultative Meetings

Attendance Register

Lishivha CPA 16 April 2013

Name and Surname	Organization	Contact details	Signature
Edhe Mashau	Fruchkoda General Trading	Tel: Cell: 0828756514 Email: 0828756514@fruchkoda.co.za	
A.A. RAMABULANA	LISHIVHA CPA	Tel: Cell: 0827495936 Email: a2wintini.albert@gmail.com	
M.I. GEXHA	LISHIVHA	Tel: Cell: Email: 0824318989	
Lishi JIM	LISHIVHA CPA	Tel: Cell: 0829692547 Email:	

MuTSHARANI M.S LOVEMORE TSHVHULA	Lushiba NON-STOP CONSULTING	Tel: Cell: 072 335 7549 Email: 	
LISHANTHA N. L Mafulacalacha T.S.	Lushiba CPA	Tel: Cell: 0795634070 Email:	
RABELABE D.S.	LUSHIBA CPA	Tel: Cell: 082 518 0990 Email: tsmafucakais@gmail.com	
		Tel: Cell: 0824829989 Email: samuelkaselabe@gmail.com	





# MbeuYashu

## GREATER SOUTPANSBERG PROJECT: 2<sup>nd</sup> Community Workshop: MINUTES

DATE: Saturday , 14 September 2013  
 TIME: 09h00 – 16h00  
 VENUE: His Glory Church, Biaba

### 1. ATTENDANCE

Please see attached attendance register.

The meeting was opened in a word of prayer by Mr Setjie.

### 2. SUMMARY OF THE DISCUSSIONS OF THE MEETING

#### SESSION 1

<b>SESSION 1</b>		
<b>1.1</b>	<p><b>WELCOME AND RULES OF ENGAGEMENT</b></p>  <p>The facilitator welcomed all present and encouraged all attendees to have the freedom to air their views and to be tolerant of all speakers and participants</p>	Mr Eddie Mashau
<b>1.2</b>	<p><b>MESSAGE OF SUPPORT</b></p> <p>Vho-Khotsimunene Vho David “Japan” Mphephu gave a message of support on behalf of the king. The King welcomed the development and progress facilitated and enabled by Coal of Africa and MbeuYashu. He encouraged all those present to participate in the process, and discouraged opposition to the</p>	His Majesty King T.P Mphephu Ramabulana

	development and welfare of the country that might arise even in the future.	
<b>1.3</b>	<b>INTRODUCTION BY EACH PARTICIPANT</b>  Each delegate was asked to introduce themselves, as well as the organization they represented.	
<b>1.4</b>	<b>WELCOME ADDRESS</b>  Mr Mathebula thanked the meeting for the opportunity to address them, and also apologized for being late. True development of the area, he said, must involve the community of that area, and could not take place unless the people themselves were developed. Limpopo has been labeled a “poor” province, and the time had come to change that perception.  Mr Mathebula informed the delegates that both he and Mr Ramano, the chairperson of Rothe, have been working together for a long time to ensure the development of the province (Limpopo). Their vision is to involve all as they drive development in the project area, which had huge potential for development. MbeuYashu is in the Limpopo Province because this is home, and the company is willing to learn from the communities.  In conclusion he quoted Mother Theresa who once said, “Let’s begin” and ended up by saying “Let’s all begin”	Mr Joe Mathebula, Chairman, MbeuYashu

**SESSION 2**

<b>2.1</b>	<p>Opening Remarks, Agenda and Importance of Mining</p>  <p>Mr Ramano thanked all for attending, and explained the need to work together. He had a vision that the Venda people could work together for the success and benefit of their children and the country at large.</p>	Mr Mashudu Ramano, Chairman Steercomm
------------	--	---------------------------------------



He explained the meaning of MbeuYashu, meaning “the seed would develop into a huge tree if we cooperate and work together to nurture it.” As in the MbeuYashu projects, the start would be small, but the ending great, and with huge impact.

Community Engagement Meeting: Expected Outcomes- Our/Your Takeaways

Outcome of the Meeting: Better understanding of what Stakeholder Engagement is ?

Mr Ramano spoke of the different stakeholders involved in the project. MbeuYashu wanted to understand the needs of the communities, and to build and develop the trust between the communities and the company. If any promises were made, the company would fulfill those.



Outcome: Better Understanding of MbeuYashu Projects & Workstreams

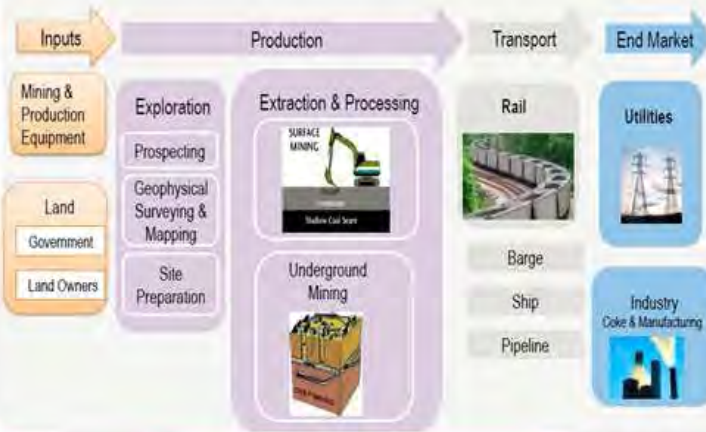

Mr Ramano showed many examples of how mining products were part of our everyday lives, and that the role that mining plays in enabling us to live normally.

He added that the province and the project area had huge wealth, and this should be maximized, used and benefited.

Importance of Mining: Some Minerals used in Making a Car ?



Mining products used to build a 3,000 lb car.

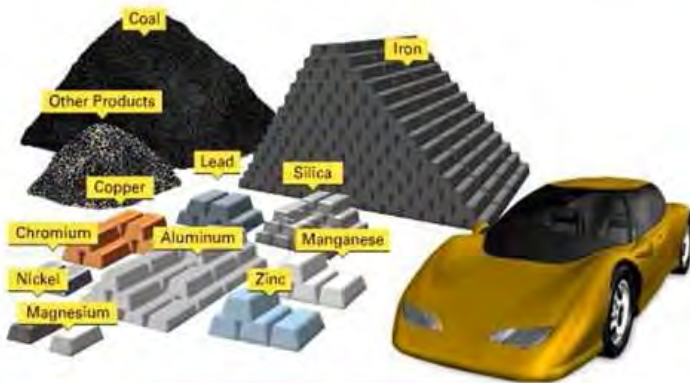

Importance of Mining: Minerals Every Where



Lipstick and makeup include clay, mica, talc.



A sloak includes iron, nickel, petroleum products and silica.



Pens are made out of limestone, mica, petroleum products,



Toilets are made of clays, silica, copper, zinc, petroleum products and borates.



Omo is made of Phosphorous, Oxygen, Hydrogen, Silicon, Sodium etc.





## 2.1 CoAL History and Overview:

Florence Duval, Group CA Manager

### CoAL : Background



CoAL is a South African company, with a SA Chairman, SA Exco, SA staff



### CoAL : Listing



AUSTRALIA  
\$0.15

JOHANNESBURG  
R1.40/ share



LONDON 8.99 p

Ms. Duval introduced CoAL as a proudly South African company, with the entire staff complement South African. CoAL is listed on 3 exchanges, JSE, AIM, and ASX. The company has repositioned itself as a project development company. The financial situation of CoAL was explained, which resulted in a S 189 process, impacting 30% of head office staff who were retrenched. The company is doing things different, and processes are being driven by CoAL.

### Repositioned mining development company



- ❑ Vision to responsibly produce 7 million tonnes of coal per annum
  - pipeline of high quality coking and thermal coal projects - Vele, Makhado and Greater Soutpansberg
  - identification of strategic investors to develop Vele and Makhado
- ❑ Key risks
  - commodity cycle and South African regulatory environment
  - funding and regulatory timelines
- ❑ Management changes
  - experienced management team in place since 1 June 2013

### CoAL's Systems



- New way of doing things at CoAL
- Stakeholder Processes to be managed by the MbeuYashu team
- Environment of inclusivity, collaboration and empowerment to be created



CoAL's turnaround strategy was discussed. This 5 pronged strategy focused on bringing on board a strategic investor, the disposal of non-core assets, the raising of short term funding, Vele expansion strategy, the raising of funds for Makhado. All the current operations and projects of CoAL were discussed, as well as the differences between coking and thermal coal and its uses.

Enhanced turnaround strategy: five key priorities



Project location map



- 1. Attaining strategic investor – Done
- 2. Thermal assets restructure – Mooiplaats \$189 process to be completed; Woestalleen – agreement signed
- 3. Product quality confirmation at Vele – Done
- 4. Reduction in overhead structure – Done
- 5. Secure funding for Makhado and obtain regulatory approvals – in progress

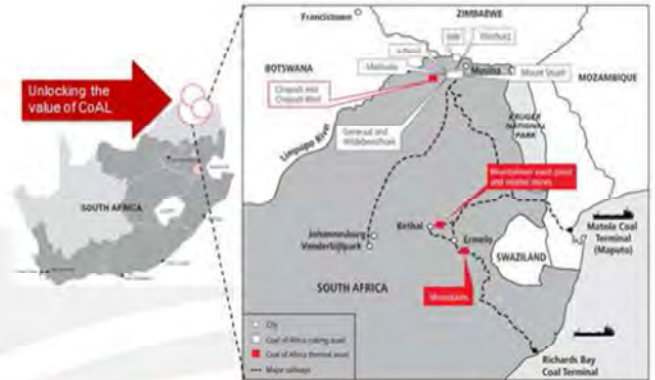

Coal



Coal



There are 2 primary types of coal:

1. Thermal Coal - used to generate power/ electricity

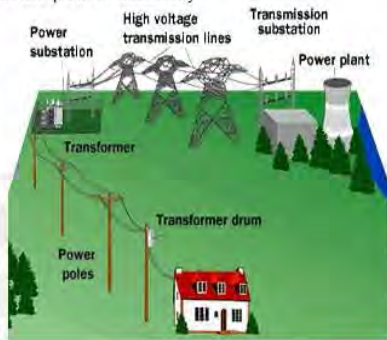

PRICE : \$ 70/ton

There are 2 primary types of coal:

2. Metallurgical (coking coal)



\$140/ton

Used for steel making



Assets : Limpopo



Assets : Limpopo



VELE COLLIERY :

- Mining soft coking coal
- Board approval for phase 2
- Full regulatory approval – New Order Water Use Licence and Environmental Authorisation



MAKHADO PROJECT :

- Hard coking coal
- A fund raising strategy has been developed, and is being implemented – R4.5 billion is required.
- Environmental Authorisation has been granted, awaiting other approvals

## 2.4 MbeuYashu Project

Mr Peter Marx, Project Manager

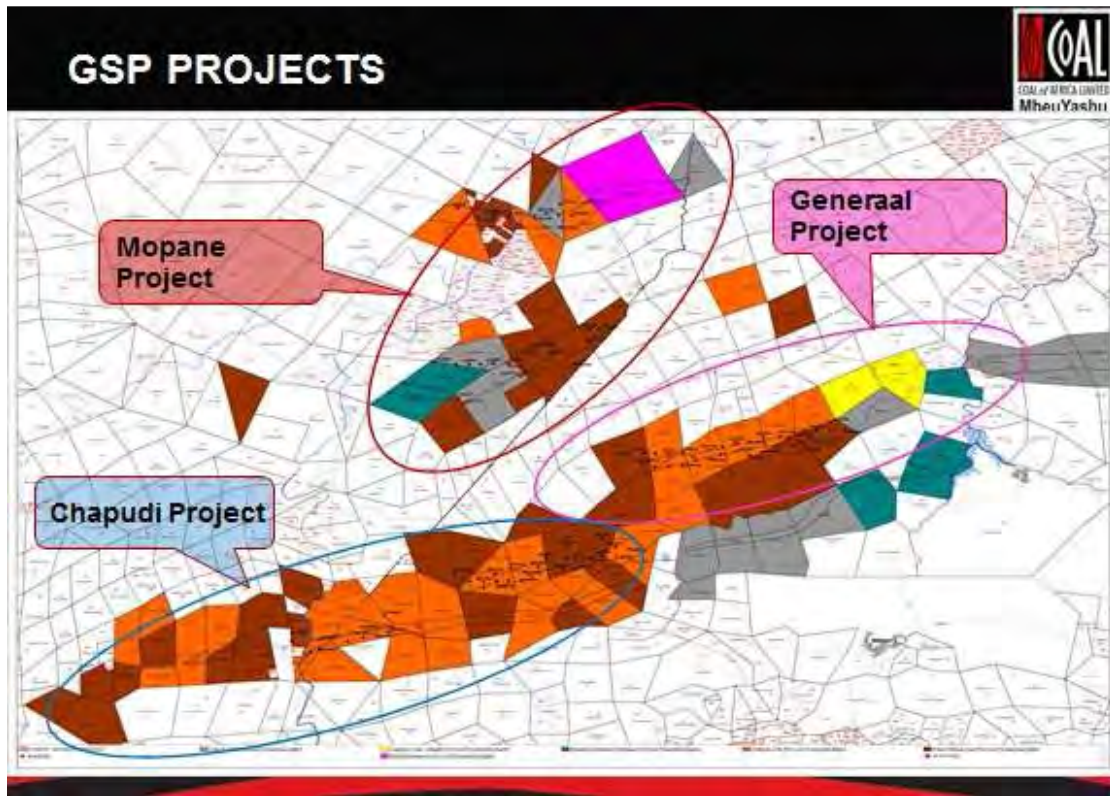

Mr Marx presented all the projects of the GSP to the meeting, and explained that mining can only commence upon receipt of the New Order Mining Right. The area would be developed over time, in a staggered manner, based on what the capability of the area. The community would be fully involved in the planning and development process. MbeuYashu is committed to co-existing with the environment.

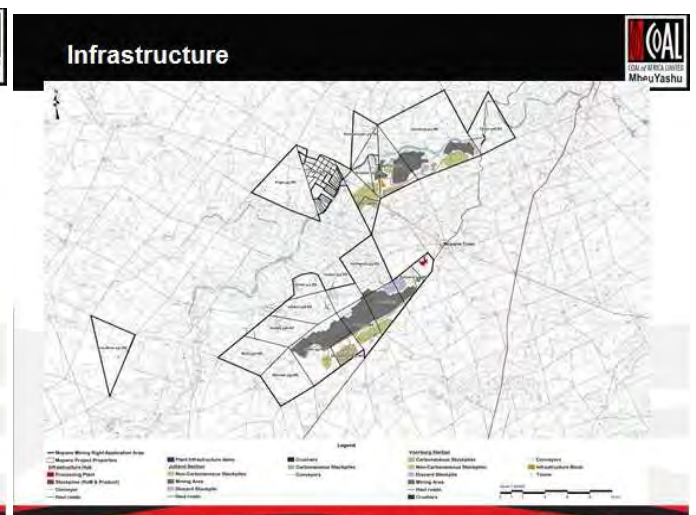
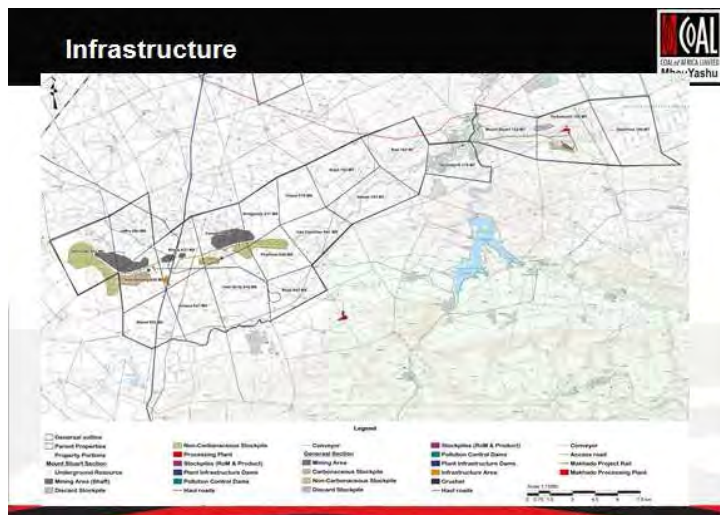

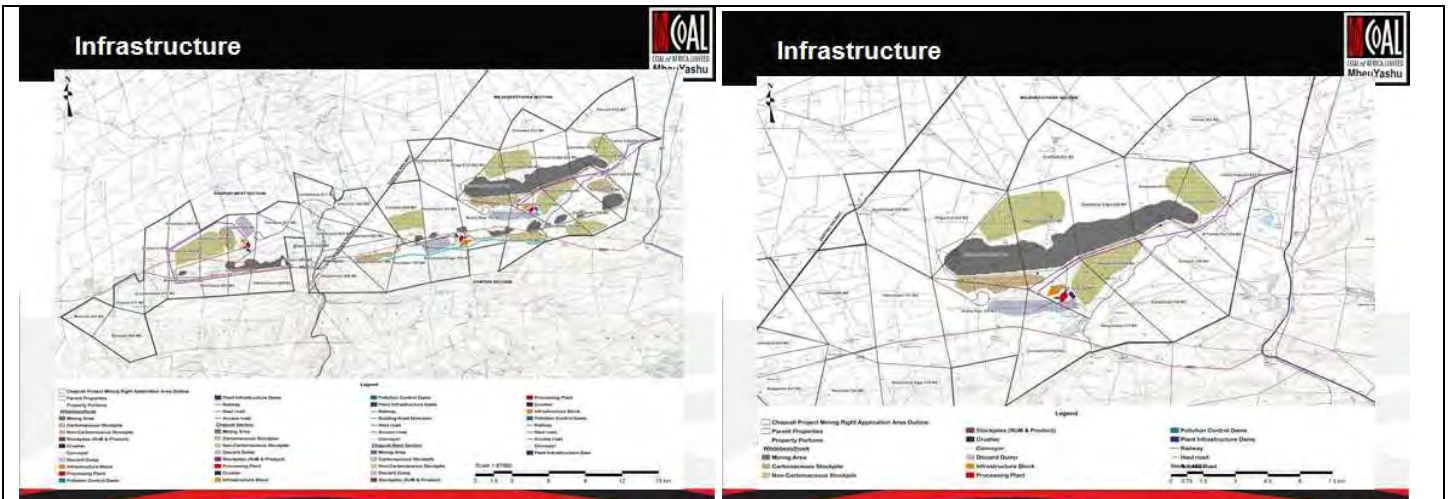

2.5	<b>MbeuYashu's Stakeholder Engagement Policy</b>	<b>Mr Mashudu Ramano</b>
-----	--	--------------------------

Mr Ramano confirmed that MbeuYashu is committed to the involvement of the community in all aspects of the development of these projects. Together, the company and the communities are a seed, which has the potential, through working together, to develop into the baobab tree. He encouraged all to participate full in all aspects of the process, and the feedback would be welcomed and taken into account.

He shared the stakeholder engagement vision of the company, and also outlined the principles of the stakeholder policy : mutuality, best value, transparency, integrity, accessibility.

<p><b>Why Stakeholder Engagement is Important to MbeuYashu</b></p>	<p><b>Mbeuyashu's Stakeholder Engagement Vision</b></p>
<ul style="list-style-type: none"> <li>➤ Our company owes its existence to our founding stakeholders, who initiated, conceptualized &amp; mobilized resources and contributed financial, human and other capital to establish the company.</li> <li>➤ The continued successful existence of the company requires the continued co-operation, collaboration and support of all its stakeholders.</li> </ul>	<p><b>Stakeholder Engagement Vision</b></p>  <p>“to be the company most admired for its successful stakeholder partnerships and performance in people, planet and profit”.</p>



Stakeholder Engagement is based on the stakeholder model of the role of business- that the purpose of business is to create sustainable value for all its stakeholders.



Where are we and where should we be ?

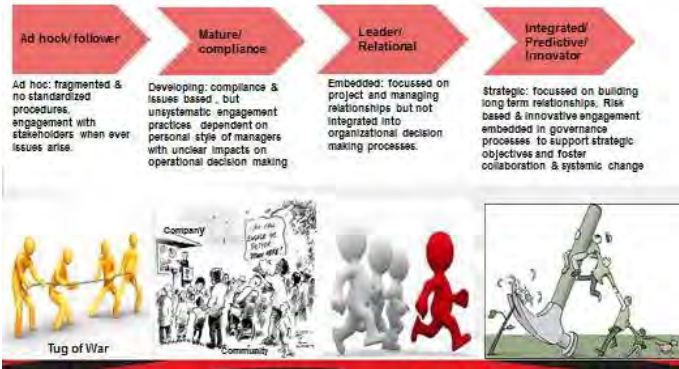

The process and ultimate goal of stakeholder management was explained. and also outlined the principles of the stakeholder policy : mutuality, best value, transparency, integrity, accessibility



Operational Principles

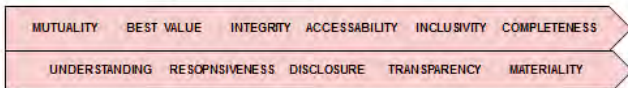

Decision Making Principles



The Five levels of Stakeholder Engagement/ Interacting/ Participation



He encouraged all communities to participate fully as MbeuYashu's aim was to create sustainable value for all stakeholders.



Sustainable Value Model

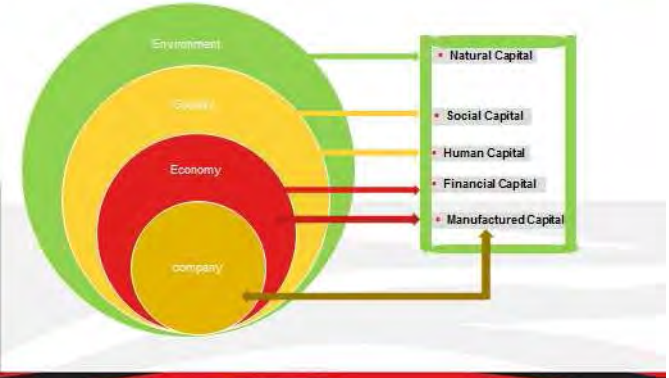
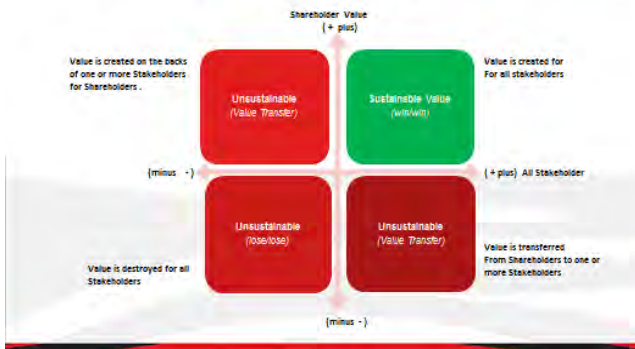

3.1	Report Back Session	Chaired by Facilitator, Eddie Mashau
COMMENT		RESPONSE
<p><b>SILAS SEBOLA:</b></p> <p>Impressed and encouraged by the presentation. CoAL however has certain legacy issues which were not addressed properly, and as a result damage was done. The company will have to demonstrate its ability to deliver on its promises. It is important that the communities confidence in CoAL be restored, as community leaders lied to their communities. He suggested that a co-ordinating structure be established for engagement</p>	<p><b>MASHUDU RAMANO</b></p> <p>Voiced his appreciation for the openness of communities. Promised to distribute the policy document. He urged communities to be patient, and allow the company to prove itself</p>	
<p><b>CALVIN LESHIBA</b></p> <p>Concurred with Silas and proposed that a framework for engagement be developed, which is to be shared with everyone. Shared his concern about consultations outside of the Forum. Also proposed a forum for engagement</p>	<p><b>MASHUDU RAMANO</b></p> <p>MbeuYashu cannot take responsibility for things that happened in the past. Shares are being held in trust for communities, and upon finalisation of the land claim process by the Regional Land Claims Commission (RLCC), a strategy to finalise the shareholding will be presented to the communities. Communities will provide input and feedback in the process. The company does not promote the use of intermediary structures, but prefers to deal with the communities directly.</p>	
<p><b>SAMUEL RASELABE (Lishivha CPA)</b></p> <p>So many things have been promised in the past, that any agreements made now should be in black and white. Shares within the projects to be given to communities, The communities hear about meetings taking place in Midrand</p>	<p><b>MASHUDU RAMANO</b></p> <p>Shares are being held in trust for communities, and upon finalisation of the land claim process by the Regional Land Claims Commission (RLCC), a strategy to finalise the shareholding will be presented to the communities. Communities will provide guidance and feedback in the process,</p> <p><b>JOE MATHEBULA</b></p> <p>CoAL has many stakeholders in in its various projects and operations. The company must engage with all stakeholders at all levels.</p> <p>The meeting in Midrand was to deal with an issue specific to the Mulambwane community, who were in possession of title deeds. He added that there was a need to gather as a bigger forum to share information</p>	

<p><b>M S MAFELA</b></p> <p>He doubts if CoAL has changed, it is still the same company. An introductory meeting was held at Bergwater Hotel, and the company never came back again. CoAL has employed experts to manipulate and manage the communities. Questions around the land claim issues still require resolution.</p>	<p><b>MASHUDU RAMANO</b></p> <p>Policy to be translated and distributed. The company does not promote the use of intermediaries.</p>
<p><b>JOE MARIBA (Mulambwane CPA)</b></p> <p>Proposed that Chairpersons of CPA's and Spokespersons of Royal Councils be the point of contact He was not in favour of a structure.</p>	
<p><b>TSHIFIWA NCUBE (Tshivhula Community)</b></p> <p>Proposed that presentations be distributed to the meeting participants. He requested more information on how CoAL would empower the communities. He asked for clarity on whether the communities would participate in individual projects or the whole GSP.</p> <p>He raised the issue of the transport allowance to enable communities to attend these meetings</p>	<p><b>JOE MATHEBULA</b></p> <p>The intention of MbeuYashu is to bring development to the area, and the broader province.</p> <p><b>MASHUDU RAMANO</b></p> <p>Referred the matter to Florence Duval</p>
<p><b>DR PHASWANA (Musekwa CPA)</b></p> <p>Raised the issue of the timing of the meeting. He proposed starting a bit later to accommodate the needs of all those involved. He requested that the agenda also be provided beforehand so that people could be informed. He expressed appreciation for what MbeuYashu was doing, and he encouraged the leaders to return to their communities and brief them, and to enable them to make an informed decision. The process must be about deepening democracy and capacity building.</p>	<p><b>MASHUDU RAMANO</b></p> <p>Thanked Dr Phaswana and accepted the input and advice provided.</p>

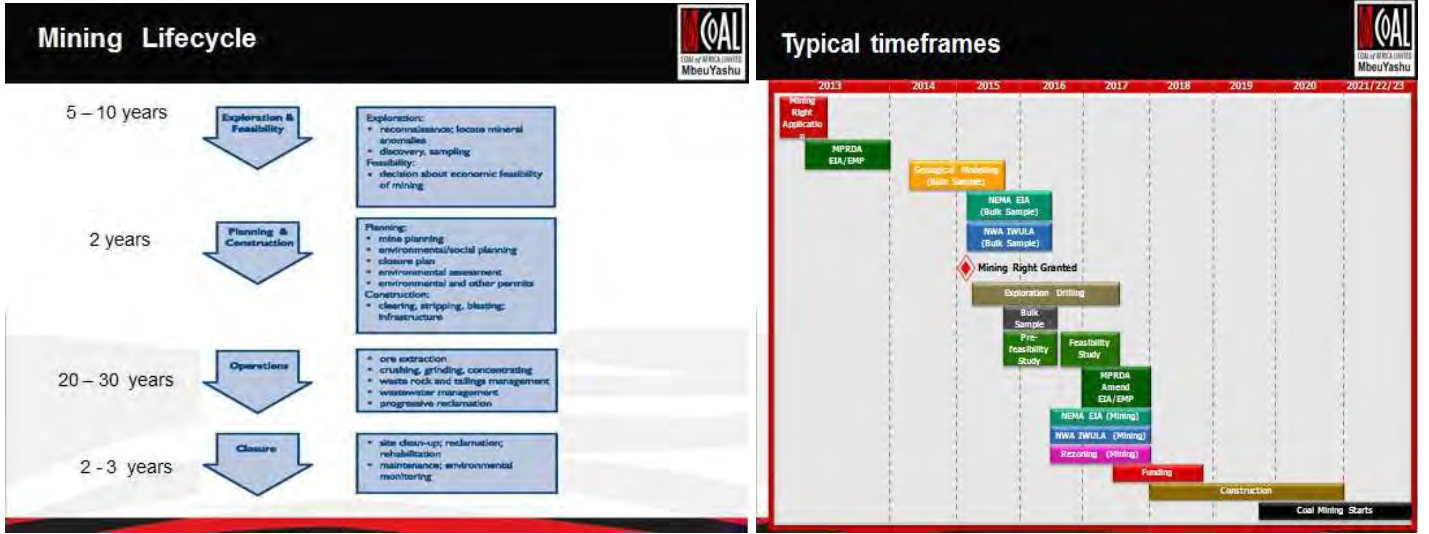

Mr Khosa explained that mining was a very long process, which includes legal and regulatory activities. The custodian of mineral rights is the State, he said. The company was currently doing impact assessments.

### Mining Rights Vs Surface Rights

- State ownership of Mineral in the Subsoil
- Mineral Common Heritage and State as Custodian
- State issues Mining Licences under MPRDA
- Mining Rights are considered Limited Real Right
- Mining Rights are attached to Surface right
- Creation of real right requires publication
- Surface Right is a real right
- Right to Use Mineral is derived from Statutory provisions
- No provisions for hierarchy of land use
- Section 55 of MPRDA empowers the DMR Minister to expropriate land to attain objectives of the act

### MPRDA

- Mineral Resource are a common Heritage of all the people of South Africa and the state is the custodians for the benefit of all South Africans
- State Acting through Minister of Mineral Resources
- Grant
- Issue
- Refuse
- Administer Prospecting and Mining



## Objectives of MPRDA



- Meaning fully and Substantially Expand Opportunities for HDSA
- Promote Economic Growth and Mineral and Petroleum Resources in the Republic
- Promote Employment and advance social and economic welfare of south Africans
- Socio Economic Development of areas of Mining
- Ensure Security of Tenure in respect to prospecting and Mining operation
- Sustainable development of mineral resources

## Rights of the Holder of Prospecting and Mining Rights



- Enter the land, with employees, bring plant, Machinery, build and construct surface and underground Structures
- Prospect, Mine, Explore
- Remove and dispose such mineral
- Use of Water subject to NWA 36 of 1936
- Carry any activity incidental to prospecting or mining

## BAFOKENG PAST,PRESENT AND FUTURE



- The Bafokeng Community numbers roughly 150 000 people who have retained their unique Cultural identity and traditional leadership structures and are led by hereditary (Kgosi) King. Currently Kgosi Leruo Molotlegi
- Royal Bafokeng Nation is a small community with Big dreams. Led by King with Strong Vision for Sustainable future., The Bafokeng are and enterprising people using mineral resources to pursue an ambitious development Agenda
- Notwithstanding a history of repression and attempts to marginalisation, the Bafokeng have benefited greatly by rich succession of Visionary leaders. Today, especially in the wake of FIFA 2010 World Cup, we are confident about the future ,and know that we have the plans and projects in place to seize the new 25 years and realise our esteemed vision 2020

## CASE STUDY ROYAL BAFOKENG



- Acquisition of Land 1831-1891
- Land and Minerals under the ground
- Discovery of Platinum Group Metals (PGM's) by Dr Marensky(1920)
- Payment of royalties to the Bafokeng

### Bafokeng Vision 2020

- Investment diversification
- Economic development
- Education Planning
- Infrastructure Development
- Health and Social Planning

Mr Khosa presented a case study on the Royal Bafokeng nation.

3.2	Impacts and Benefits	Mrs. Lizinda Dickson, Public Participation Manager, Naledi
-----	----------------------	--

Mrs. Dickson stated that mining activities are regulated by law, and is governed by certain acts. The law states that CoAL must hire an independent consultant to assess the impact of mining, and that is the purpose for which Naledi is hired. The Department expects that communities participate in that assessment, and thereafter the DMR decides whether or not to give the company a mining licence.

## PROCESS

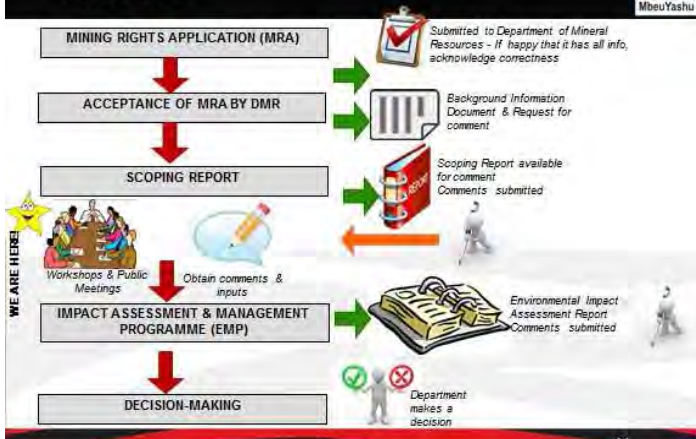

## What happens during the Scoping Phase?



- Introductory part of an Environmental Impact Assessment
- Baseline environmental investigations (desktop studies)
- To determine what information is available and what will be required to be taken into account during the Environmental Impact Assessment phase
- Obtain Initial comments from stakeholders
- Development of a Plan of Study



## What happens during the Environmental Impact Assessment Phase?



- Specialist studies are conducted:
  - Plants & Animals – Biodiversity
  - Soils & Land use
  - Water – Underground & Surface
  - Socio-economic
  - Air quality and Noise
  - Heritage (Graves & Cultural sites)



- Assess the impacts on the receiving environment - how the mine will affect the environment and the communities
- Define mitigation Measures – what can be done to make negative impacts less and positive impacts better



## Consultation



- Meetings with the Community and Land Claimants to share information on what is planned
- Workshop and Open Day to share results of the studies indicating possible impacts and benefits
- Listening and taking into consideration stakeholder inputs, recommendations, concerns and issues
- Provide opportunities for stakeholders to review reports and provide comments



Potential Benefits of the Projects	Potential Impacts of the Projects
 <ul style="list-style-type: none"> <li> Job Opportunities</li> <li> Local Business and Procurement Opportunities</li> <li> Skills Development Programme</li> <li>Community benefit from ownership</li> <li>Local Economic Development</li> </ul>	 <ul style="list-style-type: none"> <li>Impact on biodiversity and land use</li> <li>Impact on surface and groundwater resources</li> <li>Traffic and road safety</li> <li>Dust and noise generation</li> <li>Potential disturbance of burial sites</li> <li>Local socio-economic impacts (influx of job seekers, informal settlements, increase in crime, existing tourism activities, etc)</li> </ul>

## EIA / EMP Schedule



<b>Mopane Project</b>	
Community Workshop	: 18 October 2013
Open Day	: 19 October 2013
EIA/EMP submission	: 11 November 2013
<b>Chapudi Project</b>	
Community Workshop	: 29 November 2013
Open Day	: 30 November 2013
EIA/EMP submission	: 20 December 2013
<b>Generaal Project</b>	
Community Workshop	: 06 November 2013
Open Day	: 07 December 2013
EIA/EMP submission	: 13 January 2014

The Public participation schedule was presented. The reports are available from 7 Landros Maree Street, Polokwane.

3.4	<p><b>Co-Operative Governance</b></p> <p>Showed linkages between the three tiers of government relevant to land claimant communities.</p>	<p><b>Mr Sam Masilane ,</b> <b>COGTA</b></p>
-----	---	--

4	Session 4 – Presentations by Communities	Report Back
COMMENT		RESPONSE
<p><b>SAMMY MULAUDZI:</b></p> <p>Proposed that a new way be found to deal with the issues of land claims. He requested help from MbeuYashu to get the land claims commission more directly involved in the process</p>	<p><b>MASHUDU RAMANO</b></p> <p>The Land Claims Commissioner can be invited to the next community meeting</p>	
<p><b>TSHIFIWA NCUBE</b></p> <p>Requested that all notes and reports from the community meetings be distributed to communities, through e-mail address supplied on the attendance registers.</p> <p>He asked if there were any risks or threats to the projects, and what role communities could play to mitigate those risks and support the developments proposed in the meeting. They would be willing to meet with land owners as well put the position and view of the community to them.</p> <p>He encouraged communities to educate themselves about their rights</p>	<p><b>MASHUDU RAMANO</b></p> <p>Agreed that reports and minutes would be distributed</p> <p>Told the meeting about the newly formed “Vhembe Mineral Resource Stakeholders Forum” who were opposing the project, and who had formally registered their opposition.</p>	
<p><b>SILAS SEBOLA</b></p> <p>When would land claimants be entitled to shares? He suggested that meetings be held on Saturdays, so as not to impact on work commitments.</p>	<p><b>MASHUDU RAMANO</b></p> <p>Shares are being held in trust for communities, and upon finalisation of the land claim process by the Regional Land Claims Commission (RLCC), a strategy to finalise the shareholding will be presented to the communities. Communities will provide guidance and feedback in the process,</p> <p>Agreed to take this under advisement</p>	
<p><b>MR SETJIE</b></p> <p>Expressed appreciation for the opportunity and the way in which the meeting was conducted. Emphasised the principle of punctuality.</p> <p>He suggested that senior members of CoAL be part of the meeting.</p>	<p><b>MASHUDU RAMANO</b></p> <p>Agreed that Mr David Brown would be invited to attend one of the meetings.</p> <p><b>FLORENCE DUVAL</b></p> <p>Advise the meeting that both she and Baldwin formed part of the executive management of CoAL, and were</p>	

	also board members of MbeuYashu. However, the CEO, Mr David Brown, would be invited to attend.
<p><b>MR MULAUDZI, NETHENGWE COMMUNITY</b></p> <p>In terms of the Bursary, the communities would like to have preferential access to the fund. The same principle could be applied to job opportunities.</p>	
<p><b>MR PATRICK NEMAMILWE</b></p> <p>Explained that his community has a pending land claim on Mount Stuart, which is a citrus farm. He is pleased to see that MbeuYashu will be mining underground, and will therefore have minimal impact on the land.</p>	
<p><b>CALVIN LESHIBA</b></p> <p>Expressed his happiness with the spirit displayed in the meeting. Communities were now ready to move forward.</p>	
<p><b>MR NESANE, NEDONDO COMMUNITY</b></p> <p>Expressed his support for the project, and looks forward to the benefits which the projects will bring. He urged the communities to work together to make the project a reality.</p>	
<p><b>MR MAKHALIMELA SAMUEL, MAMUHOHI COMMUNITY</b></p> <p>When their claims were first lodged with RLCC, it was a dream come true for communities, however, things have not gone smoothly</p> <p>Shared his gratitude for the opportunity to participate in the meeting. He was concerned that the participants at the meeting were not able to go back and adequately explain the project, the issues and benefits as discussed in the meeting. He felt that it was important that the youth begin to participate in the process as they were the ones who would have to continue the process once the elders no longer could. The benefits, he explained, would flow to the next generation, and it was better for them to be involved at an early stage, so that as future beneficiaries, they would be able to engage meaningfully with MbeuYashu. He commended MbeuYashu for a well-organized meeting.</p>	<p><b>MASHUDU RAMANO</b></p> <p>It's very difficult to say if CoAL would be willing to fund land claims. CoAL is not purchasing any land within the GSP project.</p> <p>MbeuYashu was very willing for the youth to participate.</p>

**CHIEF MUSEKWA**

Seconded the proposal to involve senior people from RLCC. He proposed that a resolution be sent to the Minister.

**4.3 Way Forward**

**Mr Ramano concluded by saying that “Where there is no vision, the people perish.” “Vision 2050” –** a community road map would be developed, the details of which would be workshopped with the communities. He thanked all for attending, and seconded the proposal for communities to provide a letter of support for the projects.

**Closure:** Mr Calvin Leshiba closed the meeting with a word of prayer.

**1 FUTURE ACTIONS**

No	Action	Responsible	Due date
1.	Translate and distribute Policy Document, along with minutes and presentations	FD	07 October 2013
2.	Formulate a travel policy and distribute it to communities	FD/ LT – for discussion	
3.	Timing of Meetings – get consensus on what is the best time	For discussion	
4.	Response to request for assistance and intervention into land claims. Options proposed were as follows: <ul style="list-style-type: none"> <li>• Letter to be written to the Minister</li> <li>• Senior officials from RLCC to be invited to meetings with communities</li> <li>• Meetings to be set up with senior representatives of RLCC</li> </ul>	For discussion	
5.	Request for community meetings to be held on Saturday		
6.	Communities proposed that a letter of support be written stating that they support the project		
7.	Involvement of the Youth		
8.			

*To be incorporated into project action list.*



**ATTENDANCE REGISTER  
2<sup>nd</sup> COMMUNITY ENGAGEMENT WORKSHOP**

Date: 14 SEPTEMBER 2013  
Time: 09h00  
Venue: HIS GLORY CHURCH

TITLE	NAME	SURNAME	DESIGNATION	CELLPHONE NUMBER	COMMUNITY	SIGNATURE
MR	ELIAS	SIASA	MULAMBWANE ROYAL	073965741	MULAMBWANE	<i>Elias Siasa</i>
MR	M.M.	MUSEKWA	MUSEKWA ROYAL	0761701993	MUSEKWA	<i>Musekwa</i>
MR	T.J.	NCURSE	TSHINTHULA ROYAL COUNCIL	0827032525	TSHINTHULA	<i>T.J. Ncurse</i>
MR	C.	SEBOLA	TSHINTHULA ROYAL COUNCIL	082416491	TSHINTHULA	<i>C. Sebola</i>
MR	DANO	MUNAZI	METHENGWE	0723261297	Metheengwe	<i>Dano Munazi</i>
MR	ELLIOT	SIASA	Royal Mulambwane	0760367780	Mulambwane	<i>Elliot Siasa</i>
MRS	MUTHULWA	MUNDAI	ROYAL COUNCIL MELONDWE	0724033715	MELONDWE	<i>Muthulwa Mundai</i>
MRS	MAKATU	MESANE	ROYAL COUNCIL MELONDWE	0724033715	MELONDWE	<i>Makatu Mesane</i>
AKS	T.M. MANKACHE	MANKACHE	MPHEPHU TRADITIONAL COUNCIL	0834319354	Tshicolwe	<i>T.M. Mankache</i>

**MbeuYashu**



COAL OF AFRICA LIMITED

**ATTENDANCE REGISTER**  
**2<sup>nd</sup> COMMUNITY ENGAGEMENT WORKSHOP**

Date: 14 SEPTEMBER 2013  
Time: 09h00  
Venue: HIS GLORY CHURCH

TITLE	NAME	SURNAME	DESIGNATION	CELLPHONE NUMBER	COMMUNITY	SIGNATURE
MRS	Jermine	Malaba	Royal Lishuba	0764485776	Lishuba	Malaba
MRS	Mashudy	Maketa	Royal Lishuba	0826794510	Lishuba	Maketa
MR	Jaal	Nekame Kavule		0732545337	Kavule	Jaal
MR	SAMUEL	TSHIKOYI	MAMUKOZI	0781808112	MAMUKOZI	TSHIKOYI
MR	ELIAS	MAMUKOZI	MAMUKOZI	0798166042	MAMUKOZI	ELIAS
MR	Aaron	Nulangi	Mamukohi	0727878230	Mamukohi	Aaron
Ms	Joe	Makhele	Makhele	0829552766		Joe
MR	Lawrence	Bale	President	0827448229	SANACO/Lamba	Bale
Mr.	M. Otor	Musejwa	Namvuta.	0824043876	Musejwa Community.	Otor

**Mbeu Yashu**





**ATTENDANCE REGISTER**  
**2<sup>nd</sup> COMMUNITY ENGAGEMENT WORKSHOP**

Date: 14 SEPTEMBER 2013  
Time: 09h00  
Venue: HIS GLORY CHURCH

TITLE	NAME	SURNAME	DESIGNATION	CELLPHONE NUMBER	COMMUNITY	SIGNATURE
MR	PHUMBO	Matlaga	Khoso Ncedodwe CPA	0827957806	Maphum' Tloull	
	Ndindindeni Netshingaula	Netshinga	<del>Netshinga</del> Ncedodwe	0727974639	Ncedodwe	
MR	SHAMASHAZO	NEANE	MEODDWE CPA			
MR	SETELEIA	TP	GPA Tshikhula	073074885	Tshikhula	
	necedodwe	Johnna	Johnna	0797972379	necedodwe	Johnna
MS	manuger	Lize	manuhohi	0724369565	manuhohi	Manuger
MR	SAMUHI	Raseema	Chicifoyed Mukumbane	0823925311	Mulumbane	
MR	CATHIN	LESTHIBI	Reyale Leshuba	0725415972		
MR	EZEKIEL	LISHIKH	reyal LESUBA	082537375	LESHIVHA	

**MbeuYashu**



**ATTENDANCE REGISTER  
2<sup>nd</sup> COMMUNITY ENGAGEMENT WORKSHOP**

Date: 14 SEPTEMBER 2013  
Time: 09h00  
Venue: HIS GLORY CHURCH

TITLE	NAME	SURNAME	DESIGNATION	CELLPHONE NUMBER	COMMUNITY	SIGNATURE
	CYNTHIA	MBAMBALA		0832532933	CPA	
	ALUSUMI	Mulaudzi	Sponsorship	0761344565	ROYAL (NETHERLANDS)	A. Mulaudzi
	DAVID DUTA	MULHUPZI	Chairperson	0725261297	ROYAL	
	DAVIS	Raedem	additonal	0726500594	Royal	N.D. Raedem
	Austinah	Mulaudzi	D. Chairperson	0727863077	Royal	Mulaudzi
	Johannes	THOMOLI		0796038133	CPA	
	GALVINY	RAMABU LANA		0836982130	Mphahlela T/C	
	LJ	MAT SEIKHEVA		0293888554	Tshubuluq	
	M.H	Mudatu	Site Office MHA	0807670282	NLM	

**Mbeu Yashu**



**ATTENDANCE REGISTER**  
**2<sup>nd</sup> COMMUNITY ENGAGEMENT WORKSHOP**

Date: 14 SEPTEMBER 2013  
Time: 09h00  
Venue: HIS GLORY CHURCH

TITLE	NAME	SURNAME	DESIGNATION	CELLPHONE NUMBER	COMMUNITY	SIGNATURE
	Maguru N	MW	Mamuhoi	0726440883	Mamuhoi	Maguru MW
	Mamuhoi E	E	Mamuhoi	0726440883	Mamuhoi	+
	Samuel	Mudekwa	Mamuhoi	0790366422	Mamuhoi	Samuel
	Mamuhoi Samu		Lishuha	0827632522	Lishuha	Mamuhoi
	Mamuhoi Mawung		Lishuha	0834449331	Lishuha	M
	MR GOVHA NJ		Lishuha	0824318189	Lishuha	GOVHA NJ
	Phatutshhe djo	Luhengo	Miss F	0837176459	NW Medic	Phatutshhe djo

**MbeuYashu**



**ATTENDANCE REGISTER  
2<sup>nd</sup> COMMUNITY ENGAGEMENT WORKSHOP**

Date: 14 SEPTEMBER 2013  
Time: 09h00  
Venue: HIS GLORY CHURCH

TITLE	NAME	SURNAME	DESIGNATION	CELLPHONE NUMBER	COMMUNITY	SIGNATURE
MR	ELIAS	SIASA	MULAMBANE ROYAL	073965741	MULAMBANE	<i>Elias Siasa</i>
MR	M.M.	MUSEKWA	MUSEKWA ROYAL	0761701993	MUSEKWA	<i>Musekwa</i>
MR	T.J.	NCURSE	TSHINTHULA ROYAL COUNCIL	0827032525	TSHINTHULA	<i>T.J. Ncurse</i>
MR	C.	SEBOLA	TSHINTHULA ROYAL COUNCIL	082416491	TSHINTHULA	<i>C. Sebola</i>
MR	DANO	MUNAZI	MZITHENGWE	0723261297	Mzithengwe	<i>Dano Munazi</i>
MR	ELLIOT	SIASA	Royal Mulambane	0760367780	Mulambane	<i>Elliot Siasa</i>
MRS	MUTHULAWA	MUNDAI	ROYAL COUNCIL MELOMBWE	0724033715	MELOMBWE	<i>Muthulawa Mundai</i>
MRS	MAKATU	MESANE	ROYAL COUNCIL MELOMBWE	0724033715	MELOMBWE	<i>Makatu Mesane</i>
AKS	T.M MANKACHE	MANKACHE	MPHEPHU TRADITIONAL COUNCIL	0834319354	Tshicolwe	<i>T.M. Mankache</i>

**MbeuYashu**



**ATTENDANCE REGISTER**  
**2<sup>nd</sup> COMMUNITY ENGAGEMENT WORKSHOP**

Date: 14 SEPTEMBER 2013  
Time: 09h00  
Venue: HIS GLORY CHURCH

TITLE	NAME	SURNAME	DESIGNATION	CELLPHONE NUMBER	COMMUNITY	SIGNATURE
MRS	Jermine	Malaba	Royal Lishuba	076448570	Lishuba	Malaba
MRS	Mashudy	Maketa	Royal Lishuba	0826794510	Lishuba	Maketa
MR	Jaal	Nekame Kavule		073254537	Kavule	Jaal
MR	SAMUEL	TSHIKOYI	MAMUKOZI	0781808112	MAMUKOZI	TSHIKOYI
MR	ELIAS	MAMUKOZI	MAMUKOZI	0798166042	MAMUKOZI	ELIAS
MR	Aaron	Nulangi	Mamukoshi	0727878230	Mamukoshi	Aaron
Ms	Joe	Makhele	Makhele	0829552706		Makhele
MR	Lawrence	Bale	President	0827448229	SANACO/Lamba	Bale
Mr.	M. Otor	Musejwa	Namvuta.	0824043876	Musejwa Community.	Musejwa

**Mbeu Yashu**



**ATTENDANCE REGISTER**  
**2<sup>nd</sup> COMMUNITY ENGAGEMENT WORKSHOP**

Date: 14 SEPTEMBER 2013  
Time: 09h00  
Venue: HIS GLORY CHURCH

TITLE	NAME	SURNAME	DESIGNATION	CELLPHONE NUMBER	COMMUNITY	SIGNATURE
MR	PHUMBO	Matlaga	Khoso Ncedodwe	0827957806	Maphum' Tloull	
	Ndindindeni Netshingaula	Netshinga	CFA Ncedodwe	0727974639	Ncedodwe	
MR	SHAMASHAZO	NEANE	MEDODWE CFA			
MR	SETELEIA	TP	CFA Tshikhula	073074885	Tshikhula	
	necedodwe	Johnna		0797972379	necedodwe	Johnna
MS	manuger	Lize	manuhohi	0724369565	manuhohi	Manuger
MR	SAMMI	Raseema	Chicifoyed Mukumbane	0823925311	Mukumbane	
MR	CATHIN	LESTIBI	Reyol Leshuba	0725415972		
MR	EZEKIEL	LISHIKH	Reyol LESIBI	082537375	LESIBI	

**MbeuYashu**



**ATTENDANCE REGISTER**  
**2<sup>nd</sup> COMMUNITY ENGAGEMENT WORKSHOP**

Date: 14 SEPTEMBER 2013  
Time: 09h00  
Venue: HIS GLORY CHURCH

TITLE	NAME	SURNAME	DESIGNATION	CELLPHONE NUMBER	COMMUNITY	SIGNATURE
	CYNTHIA	MBAMBALA		0832532933	CPA	
	ALUSUMI	Mulaudzi	Sponsorship	0761344565	ROYAL (NETHERLAND)	A. Mulaudzi
	DAVID DZIFA	MULHUPZI	Chairperson	0725261297	ROYAL	
	DAVIS	Raedem	Attendance	0726500594	Royal	N.D. Raedem
	Austinah	Mulaudzi	D. Chairperson	0727863077	Royal	Mulaudzi
	Johannes	THOMOLI		0796038133	CPA	
	GALVINY BOSE	RAMABU LANA		0836982130	Mphahlela T/C	
	LJ	MAT SEIKHEVA		0293888554	Tshubuluq	
	M.H	Mudfau	Site Office M.H.A	0807670282	NLM	

**Mbeu Yashu**



**ATTENDANCE REGISTER**  
**2<sup>nd</sup> COMMUNITY ENGAGEMENT WORKSHOP**

Date: 14 SEPTEMBER 2013  
Time: 09h00  
Venue: HIS GLORY CHURCH

TITLE	NAME	SURNAME	DESIGNATION	CELLPHONE NUMBER	COMMUNITY	SIGNATURE
	Maguru N	MW	Mamuhoi	0726440883	Mamuhoi	Maguru MW
	Mamuhoi E	E	Mamuhoi	0726440883	Mamuhoi	+
	Samuel	Mudekwa	Mamuhoi	0790366422	Mamuhoi	Samuel
	Mamuhoi	Samuel	Lishuha	0827632522	Lishuha	Mamuhoi
	Mamuhoi	Mamuhoi	Lishuha	0834449331	Lishuha	Mamuhoi
	MR GOVHA NI	NI	Lishuha	0824318189	Lishuha	GOVHA NI
	Phatutshhe djo	Luhengo	Miss F	0837176459	NW Medic	Phatutshhe djo

**Mbeu Yashu**





## MbeuYashu

### **GREATER SOUTPANSBERG PROJECT: MINUTES : COMMUNITY MEETING**

DATE: Friday , 18 October 2013  
TIME: 17h30-19h30  
VENUE: His Glory Church, Biaba

#### **1. OPENING**

Mr Eddie Mashua facilitated the meeting, and confirmed the rules of engagement for the meeting. He outlined the agenda for the meeting, and also encouraged collaborative and constructive feedback. He asked that each person introduce themselves before making a comment, or asking a question.

#### **2. WELCOME AND INTRODUCTIONS**

Mr Mashudu Ramano, Chairman: Social and Ethics Committee, MbeuYashu, asked each person from MbeuYashu and CoAL to introduce themselves to the attendees of the meeting.

#### **3. PURPOSE OF THE MEETING**

Mr Ramano presented the purpose of the meeting as follows:

- Provide an Overview of MbeuYashu and CoAL and the Mopane Project
- Provide an Overview of the Regulatory Processes
- Share high-level results of the Environmental Impact Assessment and Management Programme
- Provide an opportunity for stakeholders to raise questions, make comments and get clarification

## 4 PROJECT DESCRIPTION

Cobus Brönn, Chief Operations Officer of CoAL presented the Mopane Project, and how it fits into the broader Greater Soutpansberg Projects (GSP)

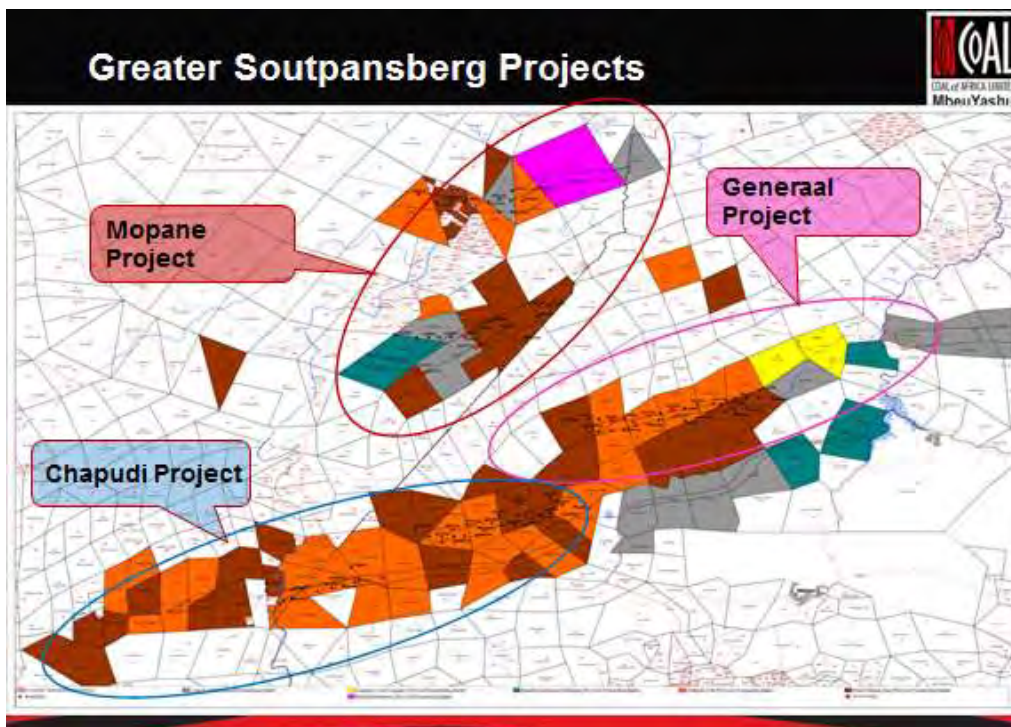
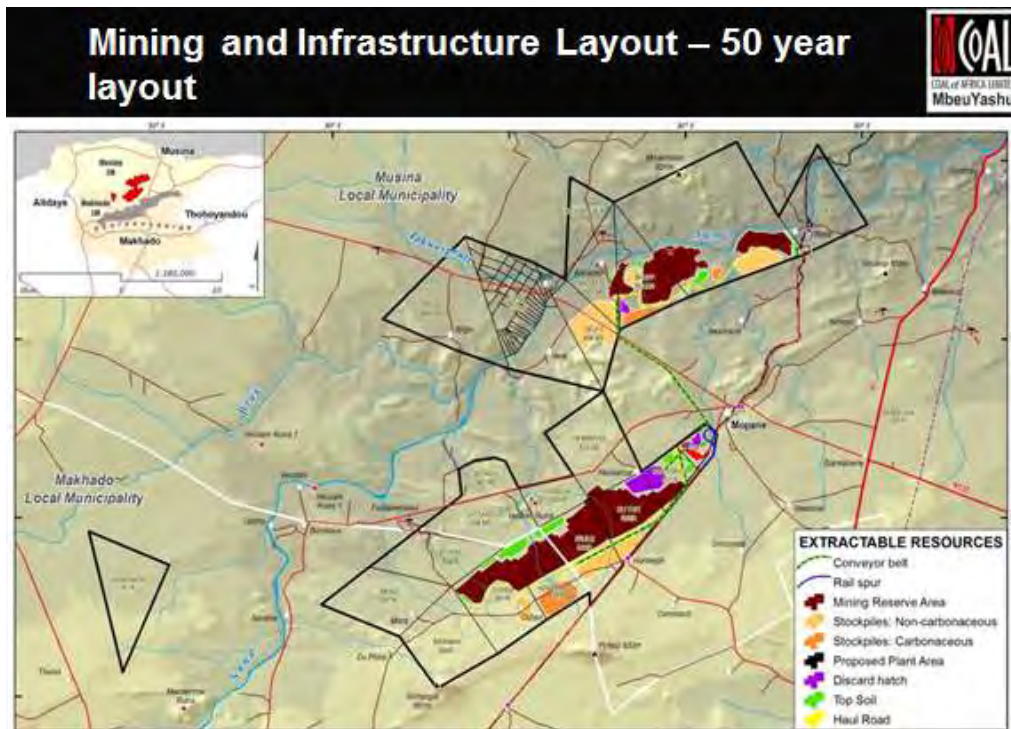

## 5 MPRDA Process

Baldwin Khosa, Regulatory Affairs Manager for CoAL, explained the MPRDA process in detail, and the relevant time frames of the process.

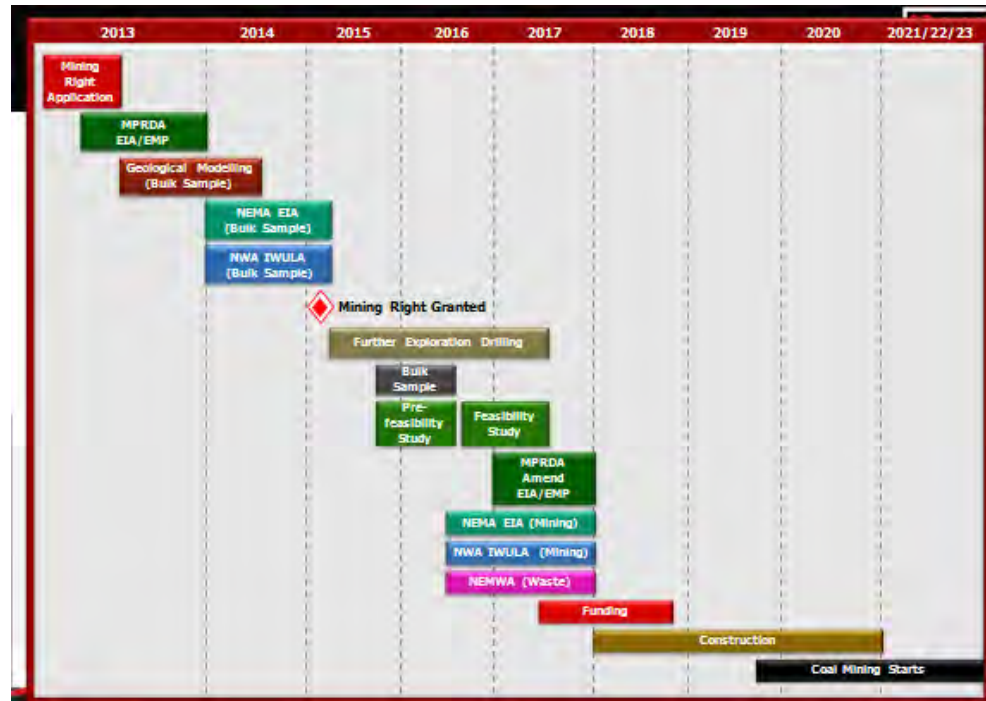
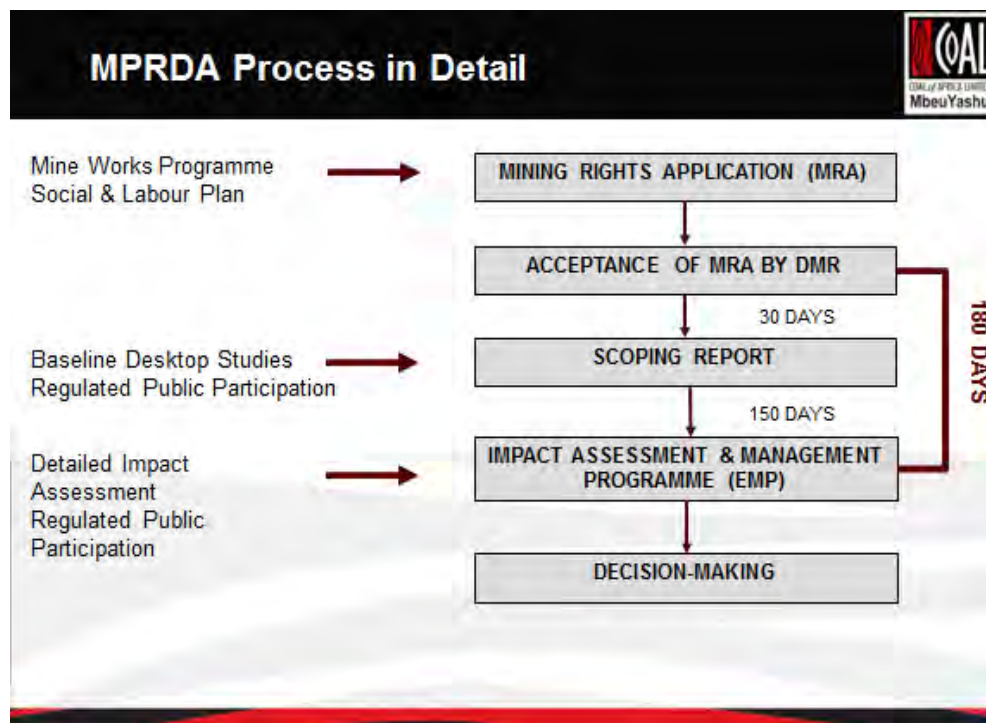

# Public Participation Process

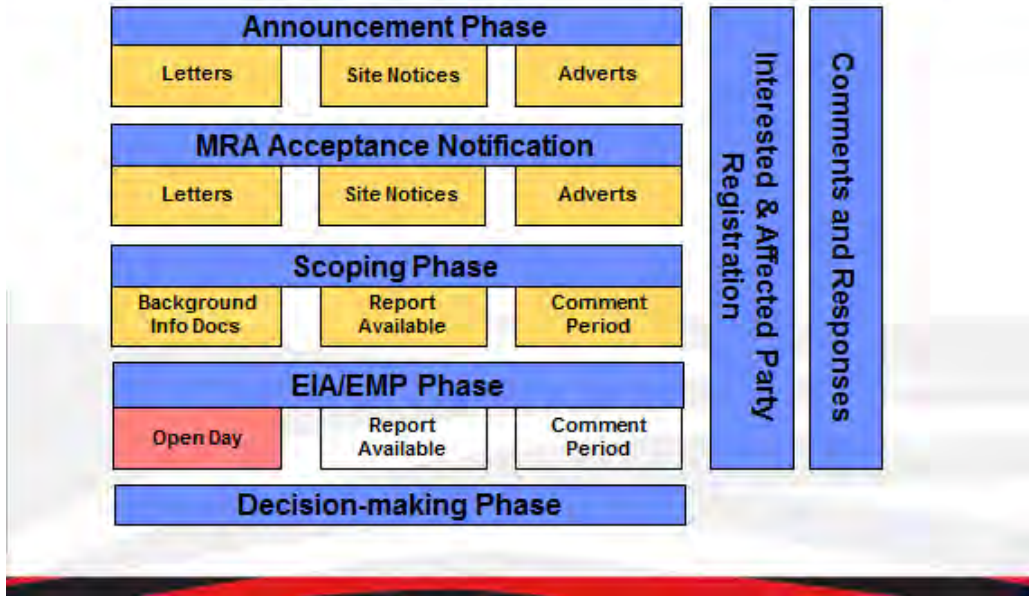

## 6 ENVIRONMENTAL IMPACT ASSESSMENT

Lizinda Dickson, independent consultant from Naledi Development, presented the Environmental Impact Assessment Report.

Specialist Team	
Soil and Land Use Capability	Gudani Consulting - EcoSoil Consortium
Surface and Groundwater	WSM Leshika Consulting (Pty) Ltd
Biodiversity	Phaki Phakanani Environmental Consultants
Aquatic Systems	Scientific Aquatic Services
Noise	Gudani Consulting
Air Quality	Royal Haskoning DHV
Heritage Resources	Moofo Consulting and Projects
Socio-Economic	Naledi Development Restructured (Pty) Ltd
Macro-Economic	Mosaka Economic Consultants cc

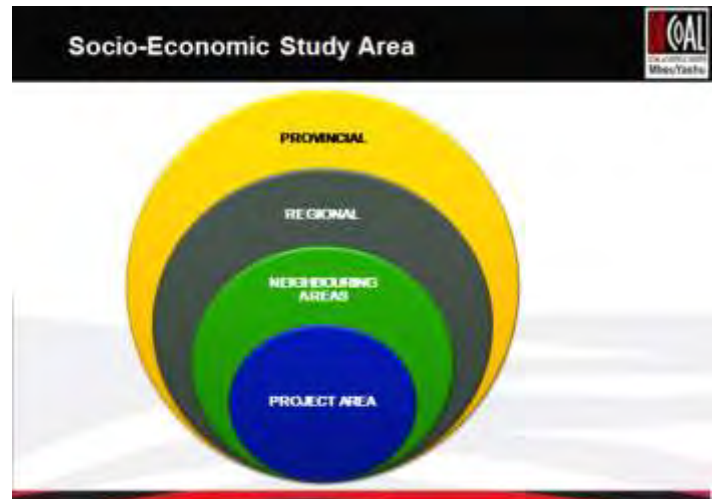

## Potential Socio-Economic Aspects



- Increase in Provincial and Local Gross Domestic Product (Annual contribution of R 1.5 billion direct and R 2 billion in total (including indirect and induced impact)
- Increase in Government revenue through collection of various taxes and dues (Annual contribution of R1.8 billion)
- Increase in Balance of Payments in National Economy (Annual contribution of R 2.8 billion)
- Increase in employment, income and skills development (1 500 during construction and 917 direct jobs at operational phase – potentially triples if indirect and induced jobs are included)
- Participation of Local Communities in Employment Opportunities
- Equity Participation of HDSAs and Local Communities (26%)
- Participation of local business enterprise development programmes and procurement opportunities

## Economic Cost Benefit Analysis



- Economic Cost Benefit Analysis is utilised to evaluate the positive economic impacts and negative impacts on current economic activities and the environment. The results indicate whether on a National base the project will have a net societal benefit.
- The results show that although there will be localized impacts, the project is economically viable (will have a positive socio-economic impact) for the country and province

## Potential Socio-Economic Aspects



- Institutional Aspects including Local Government Capacity, Participation in development planning, organisation of social groups
- Impacts on Vulnerable Groups and previously disadvantaged individuals
- Loss of employment at existing businesses on project area
- Loss of GDP contribution of existing businesses on project area
- Potential changes in property values
- Decrease of visitors, tourists and hunting parties

## Heritage Resources – Field Survey



- One hundred and seventy-seven (177) heritage sites have been recorded under 7 typologies:

Heritage Typology	Quantity/Description
1 Provincial sites (Grade 2)	1 Stonewalled site
2 Burial Sites	40
3 Stone Age Archaeological sites	9
4 LIA Archaeological sites	45
5 Sites of the commercial farming period (historical archaeology)	66
6 Cultural Landscapes (forest products)	34
7 Historic Buildings (Section 34)	1
<b>TOTAL NUMBER OF SITES</b>	<b>177</b>

## Heritage Resources – Field Survey

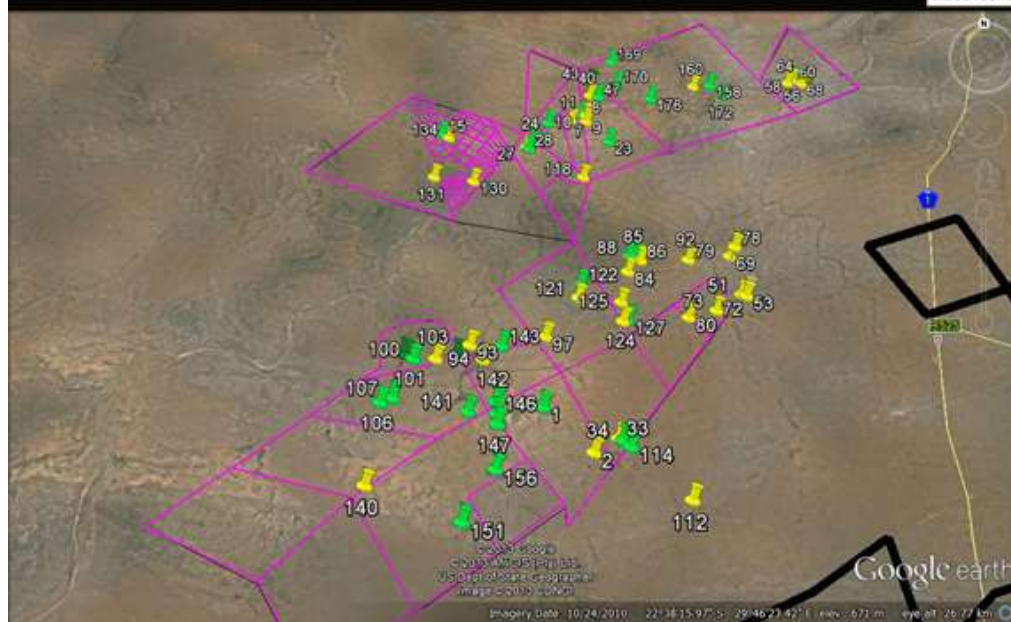

# Potential Impact on Flood-lines



# Groundwater – Hydrocensus

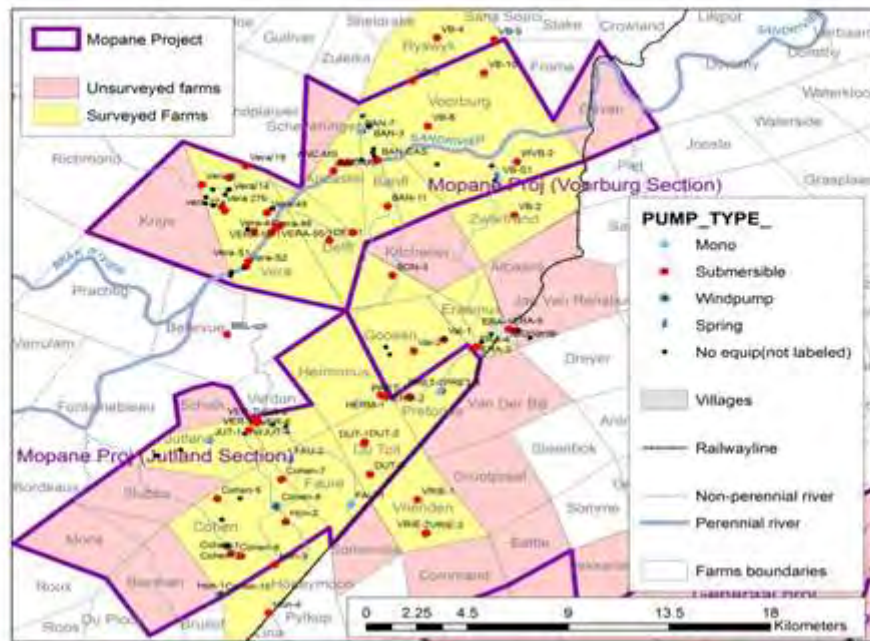

# Potential Impact on Groundwater – 20 years

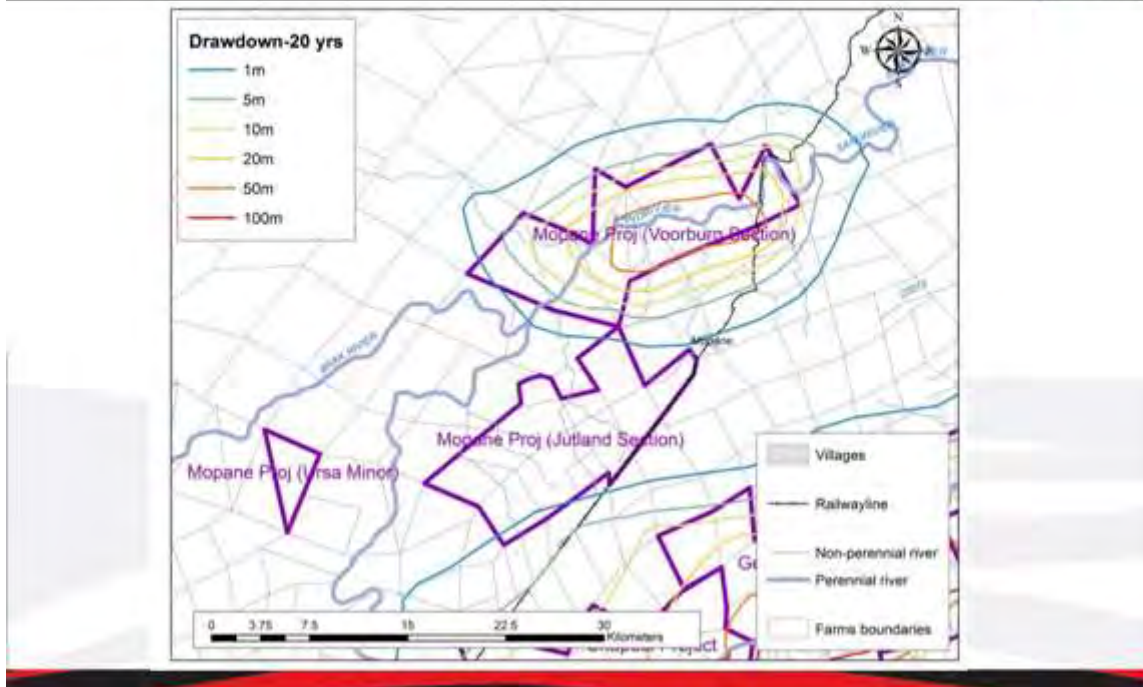

## 7 QUESTION AND ANSWER SESSION

Mr Mashau invited questions and comments from the attendees. He reminded the meeting that each person should introduce themselves, and then make the comment, or pose the question.

**8 QUESTIONS AND CLARIFICATIONS**

NO	QUESTION	BY WHOM	RESPONSE	BY WHOM
1	Reminded the attendees of the meeting that the previous meeting of 14 September 2013 resolved that representatives from the Department of Rural Development (DRD) and Land Affairs would be invited to attend the Open Day Scheduled for 19 October 2013.	Lucas Leshivha, Leshivha	DRD and the Regional Land Claims Commissioner have been invited to attend the open day	Mashudu Ramano, Chairman, Social and Ethics and Committee
2	Requested that the agenda be forwarded to people before the actual meeting to enable those who attend the meeting to participate meaningfully, and to be well prepared.	David Mulaudzi, Nethengwe Royal Council	Noted, and would be done in the future.	Mashudu Ramano
3	Wanted to know what CoAL's intention was with those who were attending meetings. Many meetings would be required within the legal framework, and an office is required which would provide administration services to the various communities.  Communities should be compensated when attending these meetings, as some of them were vendors, for whom there were lost business opportunities due to the need to attend meetings	David Mulaudzi, Nethengwe Royal Council	CoAL would assist with covering the costs of attending these meetings, like transport etc, but the company is not in a position to compensate people who attend these meetings.	Mashudu Ramano
4	Reminded the MbeuYashu attendees that a commitment was made to give minutes of each meeting, to enable them to go home and show the communities what had been discussed. The company's ability to deliver on its commitment was	Joe Mariba, Mulambwane Community CPA	Acknowledged the commitment, apologised to the meeting, and explained that the delay in dissemination of the minutes was due to his overseas travel,	Mashudu Ramano



NO	QUESTION	BY WHOM	RESPONSE	BY WHOM
	called into question.		and his inability to approve them.	
5	Each community meeting for public participation should have a budget	Mr Ramusekwa	Noted	
6	There seemed to be sympathy for CoAL/ MbeuYashu as though the company was poor, when it was not.	Mr Norman Mulaudzi	Noted	
7	<p>Communities have been formally removed from their land, which is now under claim, but the government says it does not have the money to purchase their properties.</p> <p>They were requesting the company to assist them financially as claimants. All aspects of the process should be clearly explained. There was a request for the company to assist communities survive.</p>	Mr Leshivha	<p>CoAL cannot be equated with government, and the company must make sustainable decisions to enable it to complete the project, and maximise the benefits to all stakeholders. The company is aware of the painful situation of people being forcibly removed, but the company cannot do the work of the Commission.</p> <p>The company will continue to work together with communities, who will be the ultimate beneficiaries of the project. The company will provide whatever support it can.</p> <p>The objective of the meeting of 14 September, was to explain how the mining process works.</p>	Mashudu Ramano
8	Communities are scattered, and should be assisted with transport, so that they can disseminate the information to their various communities. CoAL must	Community Member, Mulambwane	The company will continue to work together with communities, who will be the ultimate beneficiaries of the project. The company will provide whatever	Mashudu Ramano

NO	QUESTION	BY WHOM	RESPONSE	BY WHOM
	help communities survive.		support it can.	
9	<p>The presentation raises a number of questions:</p> <ul style="list-style-type: none"> <li>• They are claimants of the land which is being occupied by white farmers</li> <li>• EIA's are being done without the community</li> <li>• Since they are not in possession of title deeds, it may be difficult for communities to assist CoAL.</li> <li>• At Vele, people who were promised jobs did not get them</li> </ul>	M. S. Mafela	<p>Attendees were reminded about the presentation of 14 September at which the repositioned CoAL was presented. Communities were encouraged to give the company an opportunity to present and prove itself. At CoAL weekly meetings were held where issues were discussed, action items presented, and status confirmed. The company would deliver on all its commitments.</p> <p>In terms of Heritage, the draft report has been done, the next stage would involve the communities</p>	<p>Florence Duval, CoAL</p> <p>Marietjie Eksteen, Jacana Environmentals</p>
10	<p>He represented the traditional leadership. He expressed his appreciation to CoAL and MbeuYashu for being transparent.</p> <p>He clarified that people only became landowners when they had the title deeds.</p> <p>He reminded the attendees that at the previous meeting of 14 September, communities pledged their support to CoAL. He encouraged people to be patient and to co-operate with the company as the process is still in its infancy stage, and they would still have a long way to walk together.</p>	Musanda Vho Musekwa	<p>The environment in which we are operating is abnormal, imperfect and incomplete. MbeuYashu had not created the situation. In terms of the Heritage study, communities would be involved in the process.</p> <p>A local preferential procurement policy was implemented which resulted in 67% of the consultants appointed to do the EIA/ EMP.</p> <p>The same principle would apply for local</p>	<p>Mashudu Ramano</p>

NO	QUESTION	BY WHOM	RESPONSE	BY WHOM
			people.	
11	<p>Thanked CoAL for the job opportunities promised. He added that CoAL seemed to be engaging the land owners of the land claimed by communities. Communities would utilise the land themselves even without CoAL.</p>	<p>Justice Musekwa, Musekwa Community</p>	Noted	
12	<p>He encouraged communities not to give us on their ideals, and cited the examples of the Israelites who wandered for 400 years in the wilderness until they came to Canaan, the Promised Land. There was light at the end of the tunnel, government would follow the correct procedure to get the process of land claims moving.</p>	Tshiambo	Noted	

## 9 CLOSING REMARKS

### MR JOE MATHEBULA

He thanked people for attending the meeting, and for giving up their Friday evenings, and for being willing to even stay until very late. It was a sign of commitment from the communities for the project, and their desire to see development in their area, and for their children. MbeuYashu's vision is to create sustainable value for all stakeholders, and for communities in particular, and the company wants to maximize the benefits which can be derived from mining for communities. He told the meeting of the time when he was CEO of Trade and Investment Limpopo (TIL), and Mr Ramano was the Chairman. Together, they travelled all over the world to persuade investors to invest in Limpopo.

For development to take place, co-operation and commitment was required from all stakeholders. A transport policy would be developed to address the travelling needs of stakeholders.

The greatest challenge to the project was that there were people who did not want any mining at all in the Soutpansberg Area. He encouraged people to see the vision of what these projects could achieve, and to see the projects through to the end. He concurred with Mr Ramano that it was the responsibility of government to process the land claims issues, and not that of MbeuYashu.

***“Tshe was dya iwe tshilavhi, na murundo wa phofu u do vhuya wa nwa”***, he remarked as he encouraged people to stay true to the vision.

### MR MASHUDU RAMANO

Mr Ramano thanked all the people for coming, and confirmed that transport allowances would be given. He reminded the attendees that mineral rights belong to the state, and the state would grant custodianship to those who were eligible.

He ended off with the Chinese proverb, “A journey of a thousand miles begins with one step”. We have begun the journey, he encouraged the people, and it needed to be completed.

## 10 FUTURE ACTIONS

No	Action	Responsible	Due date
1.	Agenda to be forwarded to all attendees before the meeting to enable community members to be well prepared	FD	Before each meeting
2.	All minutes of meeting to be circulated before meetings		
3.			

*To be incorporated into project action list.*

# Stakeholder Engagement Process

PROPOSED GREATER SOUTPANSBERG PROJECT

## MOPANE PROJECT ATTENDANCE REGISTER







Mbeu Yashu

Mopane Project Community Meeting, Friday, 18 October 2013, His Glory Church Biaba, 17h30

TITLE	FIRST NAME AND SURNAME	ORGANISATION (Please do not use acronyms)	POSTAL ADDRESS	VILLAGE / COMMUNITY	CONTACT DETAILS
Mr	WISATIXHA A. E.	LePhiba Royal Council	Box 2023 DRAMAHI 0955	community of LePhiba.	Tel No: Fax No: Cell No: 0825373750 E-mail: Signature: <i>[Signature]</i>
Mr	Philemanubayi	Mulabane CPA	PO Box 600 DRAMAHI	Mulabane	Tel No: Fax No: Cell No: 0822988218 E-mail: Signature: <i>[Signature]</i>
	Thisambula S	Mamuboyi	Box 3322 DRAMAHI 0955	Mamuboyi	Tel No: Fax No: Cell No: 0721959279 E-mail: Signature: <i>[Signature]</i>

TITLE	FIRST NAME AND SURNAME	ORGANISATION (Please do not use acronyms)	POSTAL ADDRESS	VILLAGE / COMMUNITY	CONTACT DETAILS
MR	Mbachalelo Tshochu	Tusekwa CPA	P.O. Box 2939 DZANANI 0955	Tusekwa	Tel No: Fax No: Cell No: 0725313153 E-mail: tshochu@gmail.com Signature:
MR	Chief H. M. Musekwa	Tusekwa Royal Council	P.O. Box 2414 DZANANI 0955	Tusekwa	Tel No: Fax No: Cell No: 0832988141 E-mail: Signature:
MR	Musekwa	Musekwa CPA	P.O. Box 2010 DZANANI 0955	Musekwa	Tel No: Fax No: Cell No: 0725213663 E-mail: mh950twa@webmail.co.zw Signature:
MR	MAKHATSIWE LA SAMUEL	MAHUMHOHI/MAITAZWITOMA CPA	Box 3322 DZANANI 0955	MAHUMHOHI	Tel No: Fax No: Cell No: 0722284726 E-mail: Signature:
MR	MUNSONIWE ADAM	MAHUMHOHI/MAITAZWITOMA CPA	Box 3322 DZANANI 0955	MAHUMHOHI	Tel No: Fax No: Cell No: 0793901843 E-mail: Signature:

TITLE	FIRST NAME AND SURNAME	ORGANISATION (Please do not use acronyms)	POSTAL ADDRESS	VILLAGE / COMMUNITY	CONTACT DETAILS
MR	MUTHAMBA JOHANNES	UAMUHONI / MAEIAZWITOMBA CPA	Box 3322 DZANANI 0955	UAMUHONI	Tel No: Fax No: Cell No: 0826748965 E-mail: Signature: Johannes
	Mashidum PATRICK	MAMINE CPA	Box 138, DZANANI 0955	MAMINE	Tel No: Fax No: Cell No: 0829530573 E-mail: Signature: [Signature]
MS	LETTA MOTONG	MAMINE CPA	Box 1368 DZANANI 0955	MAMINE	Tel No: Fax No: Cell No: 0784081912 E-mail: UAMUHONI@webm.co.za Signature: [Signature]
MR	EWART Tshibhidzo	MUSEKWA CPA	Box 38 DZANANI 0955	MUSEKWA	Tel No: Fax No: Cell No: 0824288148 E-mail: tshibhidzo@webm.co.za Signature: [Signature]
MR	Lucas Kephwe	KESHIBA C.P.A	Box 977 DZANANI 0955	KESHIBA	Tel No: Fax No: Cell No: 0795634077 E-mail: Signature: D.L. Kephwe

TITLE	FIRST NAME AND SURNAME	ORGANISATION (Please do not use acronyms)	POSTAL ADDRESS	VILLAGE / COMMUNITY	CONTACT DETAILS
MR	David Mulamphi	Metungwane CPA / Royal	Box 3615 Zwanani 0955	Metungwane	Tel No: Fax No: Cell No: 072 586 1297 E-mail: Signature: 
MR	LESHABA E.				Tel No: Fax No: Cell No: E-mail: Signature:
MS	Mabou K.C. Musekwa CPA		P.O. Box 1711 Nzhelele 0993	Musekwa	Tel No: 072 013 4435 Fax No: Cell No: E-mail: Signature: 
MR	Nemamile T. Thembiso		P.O. Box 1954 Zwanani 0955	Biaba	Tel No: Fax No: Cell No: 073 883 0213 E-mail: Signature: 
MR	Nemamile L.A. Lichalani		P.O. Box 1954 Zwanani 0955	Biaba	Tel No: Fax No: Cell No: 082 042 3900 E-mail: Signature: 



TITLE	FIRST NAME AND SURNAME	ORGANISATION (Please do not use acronyms)	POSTAL ADDRESS	VILLAGE / COMMUNITY	CONTACT DETAILS
MR	LISHIBA TOVHONYANI	LISHIBA ROYAL	P.O. BOX 1603 DZANANI 0955	LISHIBA	Tel No: Fax No: Cell No: 0827652336 E-mail: LISHIBA@GMAIL.COM Signature: T. Bulwa
MR	Madwa ELIJAH	Mulambwane CP17	P.O. Box 179 DZANANI 0955	Mulambwane	Tel No: Fax No: Cell No: 0832487226 E-mail: 91Madwa@gmail.com Signature:
MR	SEJILE MASHAO Wilham	TSHIVHULA CPA	Box 984 MAKHADO 0920		Tel No: Fax No: Cell No: 0828093823 E-mail: wsejile@oldmutual.africa Signature: o.com
Mr	Mulawzi T. Aaron	Mamukholi	Box 2716 Dzanani 0955	Mamukholi	Tel No: Fax No: Cell No: 0727898230 E-mail: Signature: [Signature]
Mr	Alwezi Muregemani	Moranikwhe Royal	Box Moranikwhe	Moranikwhe Royal	Tel No: Fax No: Cell No: 0727216666 E-mail: Chief@CuroHealth.co.zw Signature: [Signature]

# Stakeholder Engagement Process

## PROPOSED GREATER SOUTPANSBERG PROJECT

### MOPANE PROJECT ATTENDANCE REGISTER



Mbeu Yashu

Mopane Project Community Meeting, Friday, 18 October 2013, His Glory Church Biaba, 17h30

TITLE	FIRST NAME AND SURNAME	ORGANISATION (Please do not use acronyms)	POSTAL ADDRESS	VILLAGE / COMMUNITY	CONTACT DETAILS
MR	Enos K.E Leschiba	Waterport	P.O. Box 375 DZANANI	STRAIGHT	Tel No: Fax No: Cell No: 022 255 7824 E-mail: Signature: [Signature]
MS	Luelalo Stere	Mulamhane	P/Box 2427 Louis Trenchard EE120	Dept of Justice A CD	Tel No: 0159704205 Fax No: 2865071489 Cell No: 0724186976 E-mail: luelalo.mulamhane@j162.gov.za Signature: [Signature]
MR.	SHIMRIGADO NESANE	NEDONDWE C.P.A.	P.O. Box 127 AZHECELE 0993	DONDWE	Tel No: 0 Fax No: Cell No: 0760847009 E-mail: Signature: [Signature]

TITLE	FIRST NAME AND SURNAME	ORGANISATION (Please do not use acronyms)	POSTAL ADDRESS	VILLAGE / COMMUNITY	CONTACT DETAILS
Mr	JOSEPH MARIABA	MULAMBWANE CPA	P.O. BOX 3262 DZANANI 0955	Mulambwane	Tel No: Fax No: N/A Cell No: 072 650 6669 E-mail: mmaribaj@igmail.com Signature:
MS	Stanujeni Lizzy	Mamuchohi	P.O. Box 2045 Dzanani 0955	Panuthohi	Tel No: Fax No: 072-4389566 Cell No: stanujeni E-mail: Signature:
Mr	Jerry Mamuliki	Lishuba	PO BOX 509 Dzanani 0955		Tel No: Fax No: 0827632522 Cell No: E-mail: Signature: Mmamuliki
MR	Warmer Mukwanda	Nethengwe	P.O. Box 397 Dzanani 0955	Kwupise	Tel No: Fax No: Cell No: 07127762 E-mail: Nethengwe@live.co.za Signature:
MR	Fani Munang	Musekane	N/A	Musokway	Tel No: Fax No: Cell No: 0723509027 E-mail: kmunang@igmail.com Signature: F.M.

TITLE	FIRST NAME AND SURNAME	ORGANISATION (Please do not use acronyms)	POSTAL ADDRESS	VILLAGE / COMMUNITY	CONTACT DETAILS
MR	Musekwa A NITHIMENT JUSTICE	Musekwa Royal	P.O. Box 2414 ISANANI 0955	Musekwa Royal	Tel No: Fax No: Cell No: 079 599 4573 E-mail: Signature: <i>[Signature]</i>
MR	Musekwa NS	Musekwa Royal	P.O. Box 55 ISANANI 0955	Musekwa	Tel No: Fax No: Cell No: 0827328078 E-mail: Signature: <i>[Signature]</i>
MR	Mambor JE	Mambor	P.O. Box 69 Nkheld	Mambor	Tel No: 0846210052 Fax No: Cell No: E-mail: Signature: <i>[Signature]</i>
MR	M. J. J. J.	Mambor	P.O. Box 69 Nkheld 0993	Mambor	Tel No: 0726440888 Fax No: Cell No: E-mail: Signature: <i>[Signature]</i>
MR	Samuel Mambor	Mambor	P.O. Box 69 Nkheld 0993	Mambor	Tel No: Fax No: Cell No: E-mail: Signature: <i>[Signature]</i>

TITLE	FIRST NAME AND SURNAME	ORGANISATION (Please do not use acronyms)	POSTAL ADDRESS	VILLAGE / COMMUNITY	CONTACT DETAILS
MR	RAMARU Phuwau	MAATHAME PARADISE	P.O. BOX HEHELELE 0955	PARADISE	Tel No: 072 700 9426 Fax No: Cell No: E-mail: Signature: <i>[Signature]</i>
MR	LOVEMORE ISHIVULA	COAL	P.O. BOX 632 DZANIANI 0955		Tel No: Fax No: Cell No: 072 5356 676 E-mail: <i>lovemore.ishivula@cof.or.ke</i> Signature: <i>[Signature]</i>
MR	JOE MATHREBUB	Mbeu Pasha			Tel No: 012 643 0404 Fax No: 012 643 0407 Cell No: 082 955 2786 E-mail: <i>joemathrebu@cof.or.ke</i> Signature: <i>[Signature]</i>
					Tel No: Fax No: Cell No: E-mail: Signature:

					Signature:
--	--	--	--	--	------------



**Stakeholder Engagement Process**  
**PROPOSED GREATER SOUTPANSBERG PROJECT**  
**MOPANE PROJECT**  
**ATTENDANCE REGISTER**





Mbeu Yashu

Mopane Project Community Meeting, Friday, 18 October 2013, His Glory Church Biaba, 17h30

TITLE	FIRST NAME AND SURNAME	ORGANISATION (Please do not use acronyms)	POSTAL ADDRESS	VILLAGE / COMMUNITY	CONTACT DETAILS
Miss	FRANSIS DE UN ROSA	NALEDI	PO Box 13509, SINBUULE, PTA, 0182		Tel No: 012 543 9093 Fax No: 012 543 9610 Cell No: 082 407 5639 E-mail: <a href="mailto:fransis@naledi.com">fransis@naledi.com</a> Signature: <i>[Signature]</i>
Ms	Marietjie Eksteen	Tacana Environmentals			Tel No: 015 291 6015 Fax No: 015 291 5035 Cell No: 082 809 4769 E-mail: <a href="mailto:marietjie@tacanaenv.com">marietjie@tacanaenv.com</a> Signature: <i>[Signature]</i>
Mr	Bardwin	COAL			Tel No: 0832553479 Fax No: Cell No: 0832553479 E-mail: <a href="mailto:bardwin@coal.co.za">bardwin@coal.co.za</a> Signature: <i>[Signature]</i>

TITLE	FIRST NAME AND SURNAME	ORGANISATION (Please do not use acronyms)	POSTAL ADDRESS	VILLAGE / COMMUNITY	CONTACT DETAILS
Mrs	Romera Slane	Coal of Africa	P. O. BOX 6817 Bryanston 2021		Tel No: 011 575 5863 Fax No: 011 576 5863 Cell No: 074-106 8751 E-mail: romera.slane@coal.co.za Signature: 
MS	Tsiso Ruthergae	Coal of Africa	P.O. Box 6817 Bryanston 2021		Tel No: 011 575 7158 Fax No: 011 576 7158 Cell No: 073 430 2376 E-mail: Tsiso.Ruthergae@coal.co.za Signature: T.B. Ruthergae
Mr	Simon Mafela	Tshukulu CPA	18 Mubeni St Makhebe 0920		Tel No: Fax No: Cell No: 0829637301 E-mail: smmgfeb@gmail.co.za Signature: Mkwel
Bisness	Sammy Raselane	Mulambane CPA	P.O. Box 396 Musina		Tel No: 0823925311 Fax No: Cell No: E-mail: pgs@sammyraselane.com Signature: 
Ms	Ramalehen	Mulambane CPA			Tel No: Fax No: Cell No: 073-746 7959 E-mail: Signature:

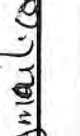
Mopane Community Workshop to be held Friday, 18 October 2013 at His Glory Church, Biaba  
From 17h30

TITLE	FIRST NAME AND SURNAME	ORGANISATION (Please do not use acronyms)	POSTAL ADDRESS	PROPERTY INFORMATION IF DIRECTLY AFFECTED I&AP/Landowner and Portion number	CONTACT DETAILS
MR	NEMANIKWE AFIKED.	NAMIKWE ROYAL HOUSE	P.O Box 3378 DEANANI 0995	Mountstuart ALICEDALE	Tel No: Fax No: Cell No: 076 117 3769 E-mail: asinwale@gmail.com Signature: 
MSS	Pheswan Arikiie	Namikwe Royal House	P.O. Box 3378 Deanani 0995	Alicedale Mountstuart	Tel No: 076 476 7081 Fax No: Cell No: 076 476 7081 E-mail: Signature: 
MR	NEMANIKWE PHILMON	NAMIKWE ROYAL HOUSE	P.O Box 3378 DEANANI 0995	Mountstuart ALICEDALE	Tel No: Fax No: Cell No: 079 984 6722 E-mail: Signature: 



TITLE	FIRST NAME AND SURNAME	ORGANISATION (Please do not use acronyms)	POSTAL ADDRESS	PROPERTY INFORMATION IF DIRECTLY AFFECTED I&AP/Landowner and Portion number	CONTACT DETAILS
MR	PRINCE NBOHLE	NEDONDWE ROYAL	P.O. Box 1166 Musina 0900	MOUNT STUART	Tel No: 08 665 33698 Fax No: Cell No: 082 4795794 E-mail: Simutha.pnnc@Ogma.co.za Signature: 
MR	JOHANNES THOMOLI	NEDONDWE ROYAL	P.O. Box 416 DZANANI 0955	MOUNT STUART	Tel No: Fax No: Cell No: 079 6038133 E-mail: Signature:
MRS	ELINAH THOMOLI	NEDONDWE ROYAL	P.O. Box 231 DZANANI 0955	MOUNT STUART	Tel No: Fax No: Cell No: 079 2670534 E-mail: Signature:
					Tel No: Fax No: Cell No: E-mail: Signature:
					Tel No: Fax No: Cell No: E-mail: Signature:

## **Appendix A5-4 Public Open Day meeting**