



## GREATER SOUTPANSBERG PROJECT: MOPANE PROJECT PUBLIC OPEN DAY

Date: 19 October 2013  
Time: 9:00 -17h00  
Place: Tshipise Forever Resort Conference Centre

### 1 OPENING

The meeting was opened by Mr Eddie Mashau, who introduced himself as the independent facilitator for the meeting. He encouraged the following rules of engagement for the day:

- We encourage constructive and collaborative engagement
- All views and inputs are valuable and will be acknowledged
- Respect each other when speaking
- Keep to the Agenda
- All comments and questions must be directed through the facilitator
- Questions in mother tongue are welcome
- When commenting please introduce yourself and the organisation you represent
- Cell phones to be placed on silent or off

### 2 WELCOME AND INTRODUCTIONS

Welcome and Introductions was done by Mr Joe Mathebula, the Chairperson of MbeuYashu. He presented the following key points:

- In April 2012, CoAL completed the acquisition of exploration properties in the Soutpansberg Coalfield from Rio Tinto Minerals Development which are held in Chapudi Coal (Pty) Ltd and Kwezi Mining Exploration (Pty) Ltd
- A Broad Based Black Economic Empowerment deal was concluded with Rothe Investments (Pty) Ltd, to form a company called MbeuYashu, meaning "*our seed*". Rothe Investments holds 26% of MbeuYashu, with CoAL owning 74%
- MbeuYashu submitted mining right applications for the Generaal Project in May 2013, and received the acceptance letter from Department of Mineral Resources (DMR) in August 2013
- The consolidation of the coking coal resource in the Soutpansberg offers MbeuYashu the unique opportunity to :

- Enable meaningful socio-economic transformation in the area through the adoption of key areas like education and infrastructural development
- Optimise efficiency of resources and infrastructure
- Create opportunities for partnership to facilitate the objectives of the National Development Plan and the Provincial Growth and Development Strategy

### 3 PURPOSE OF THE MEETING

Mr Riaan van der Merwe, Mineral Resource Manager of CoAL, provided the purpose of the meeting as follows:

- Provide an Overview of MbeuYashu and CoAL
- Provide an Overview of the Mopane Project
- Provide an Overview of the Regulatory Processes
- Share high-level results of the Environmental Impact Assessment and Management Programme
- Provide an opportunity for stakeholders to raise questions, make comments and get clarification

### 4 HISTORY AND OVERVIEW

Mr Cobus Bronn, Chief Operating Officer of CoAL, and Ms Florence Duval, Corporate Affairs Manager of CoAL jointly presented the CoAL overview and Repositioning Strategy:

#### CoAL : Background

- CoAL is a South African company, with a South African management team. Restructured team in place since 1 June 2013 in line with the company's repositioning strategy



#### Repositioned Mining Development Company

- The company has been in a process of transition over the past few months, moving from an exploration, development and operational company to a project development company
- The vision of the company is to create sustainable value for all its stakeholders, while responsibly producing 7 million tonnes of CoAL per annum
- The company has a pipeline of high quality coking coal projects: Vele, Makhado and Greater Soutpansberg, and is in the process of identification of strategic investors to fund the expansion strategy of Vele, and the Makhado project

#### Project location map



#### Repositioning Strategy: five key priorities

1. Attaining strategic investor – Done
2. Thermal assets restructure – Mopiplants 5189 completed, Woestlaai – agreement signed
3. Product quality confirmation at Vele – Done
4. Reduction in overhead structure – Done
5. Secure funding for Makhado and obtain regulatory approvals – in progress



- New way of doing things at CoAL
- Environment of inclusivity, collaboration and empowerment to be created

- Situated in the Tuli coalfield, 48km west of Musina
- Initial Strategy – two phased project – review of product quality completed
- Board approval for the expansion strategy of the Vele Colliery, Phase 2 construction will commence March 2014
- Full regulatory approval – New Order Mining Right, Water Use Licence, Environmental Authorisations and other Licences
- Structures – Environmental Management Committee, UNESCO, Steercomm (DEA/ SANParks)

### Makhado Project



- The Makhado Project is located in the Soutpansberg Coalfield, 36km north of Makhado town on the N1
- Products : Hard coking coal and thermal coal
- A fund raising strategy is being implemented –R4.5 billion is required
- First mining company in the country to have implemented a parallel regulatory process for NOMR, NEMA and DWA:
  - Establishment of an Integrated Government Forum (IGF) which brought together all regulatory and commenting authorities
  - Election of the Makhado Colliery Community Consultative Forum – duly constituted and representative structure. Democratic process run by an independent organisation, Africore
- Agreement signed between CoAL and members of the Nzhelele Irrigation Farmers to protect jobs and improve assurance of supply
- Benchmarked Public Participation Process :
  - Extended for a 2 year period to ensure that extensive consultation took place
  - Formation of working and focus groups

Mr Mashudu Ramano, Chairman of MbeuYashu Social and Ethics Committee presented MbeuYashu Stakeholder Strategy and Vision as follows:

### MbeuYashu's Community Meeting: Where we are- Where we are going



### MbeuYashu Stakeholder Engagement Policy





## Importance of Mining: Some Minerals used in Making a Car ?



Mining products used to build a 3,000 lb car.



## Importance of Mining: Some Minerals used to Make a House



## Who are the stakeholders



## Three categories of stakeholders

Stakeholder Engagement is based on the stakeholder model of the role of business- that the purpose of business is to create sustainable value for all its stakeholders.



## MbeuYashu Stakeholder Contributions

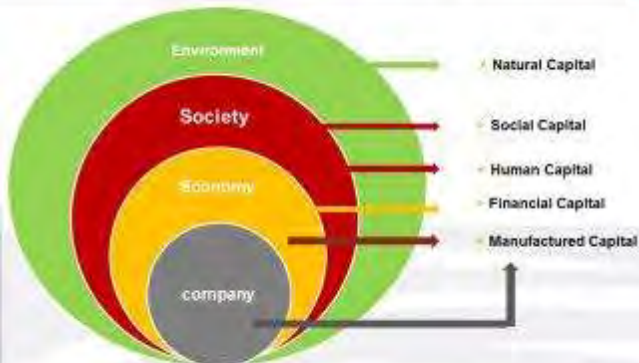

## MbeuYashu Stakeholder Engagement Vision

Stakeholder Engagement Vision



"to be the company most admired for its successful stakeholder partnerships and performance in people, planet and profit".



# MbeuYashu's Principles of Stakeholder Engagement



## Operational Principles

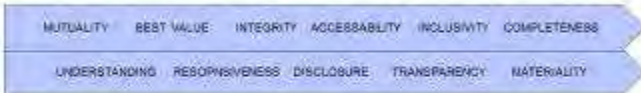

## Decision Making Principles



# MbeuYashu's Sustainable Value Creation Model



## Sustainable Value Model



# MbeuYashu's View of Sustainable Value: Planet



# MbeuYashu's View of Sustainable Value: People



# MbeuYashu's View of Sustainable Value: Profit



# The Type of Relationship MbeuYashu Aspires to have with its stakeholders



## 5 PROJECT DESCRIPTION

Prof Willem van Riet, presented the work done to date at a Regional Scale:

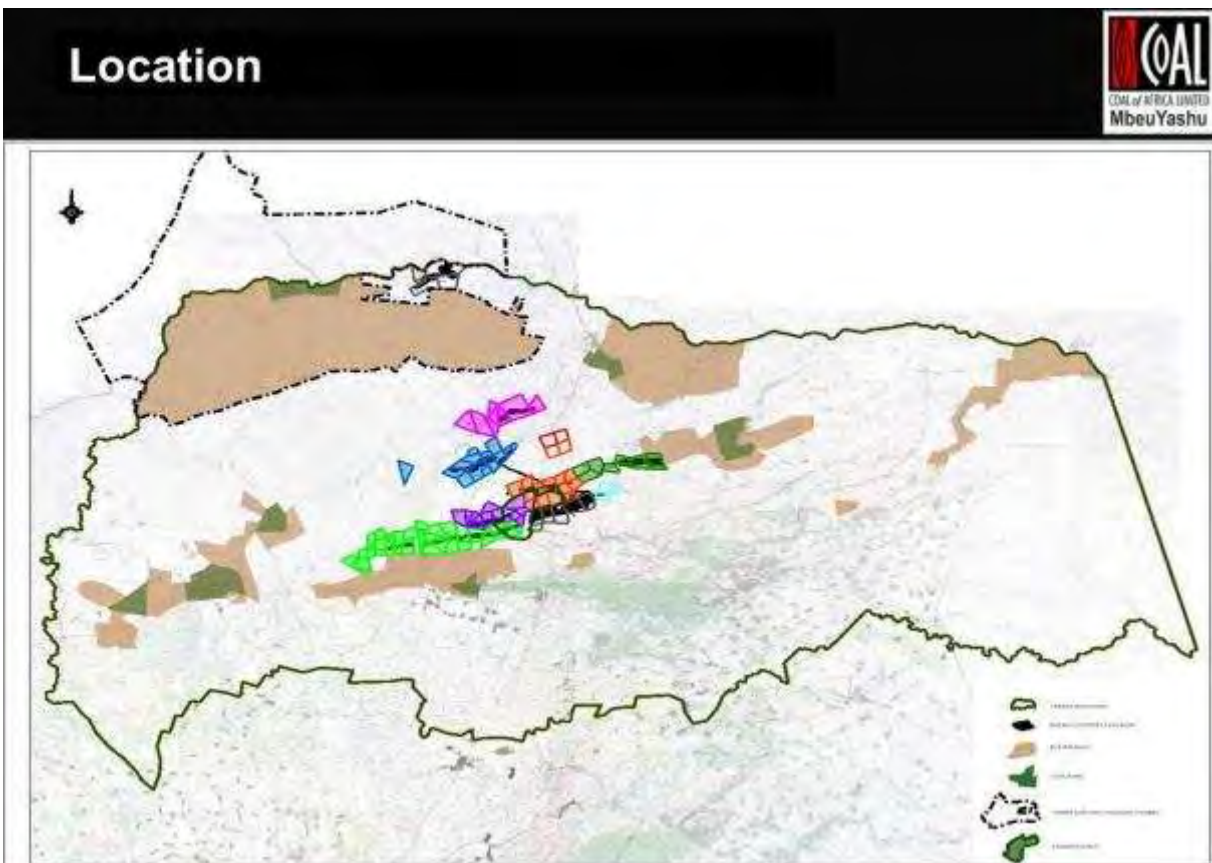
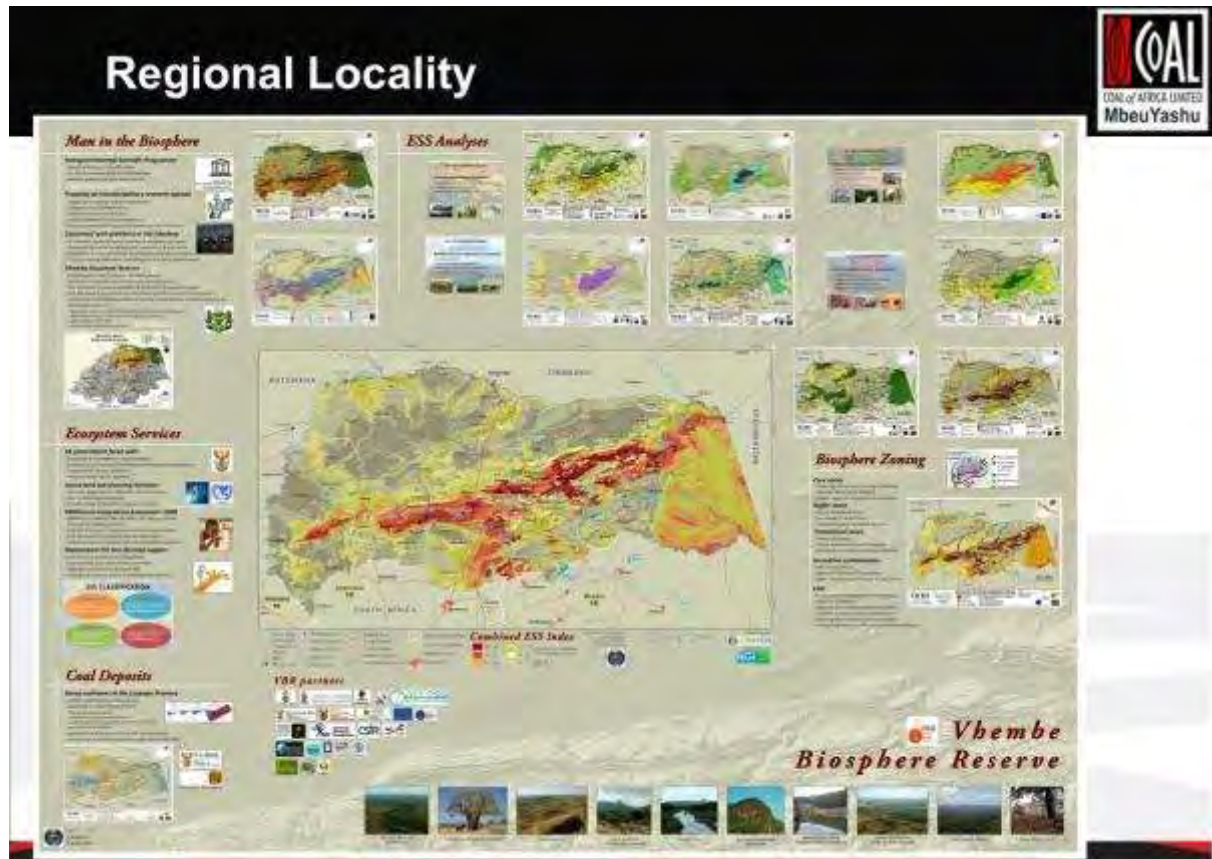



# Mopane Project in relation to VBR

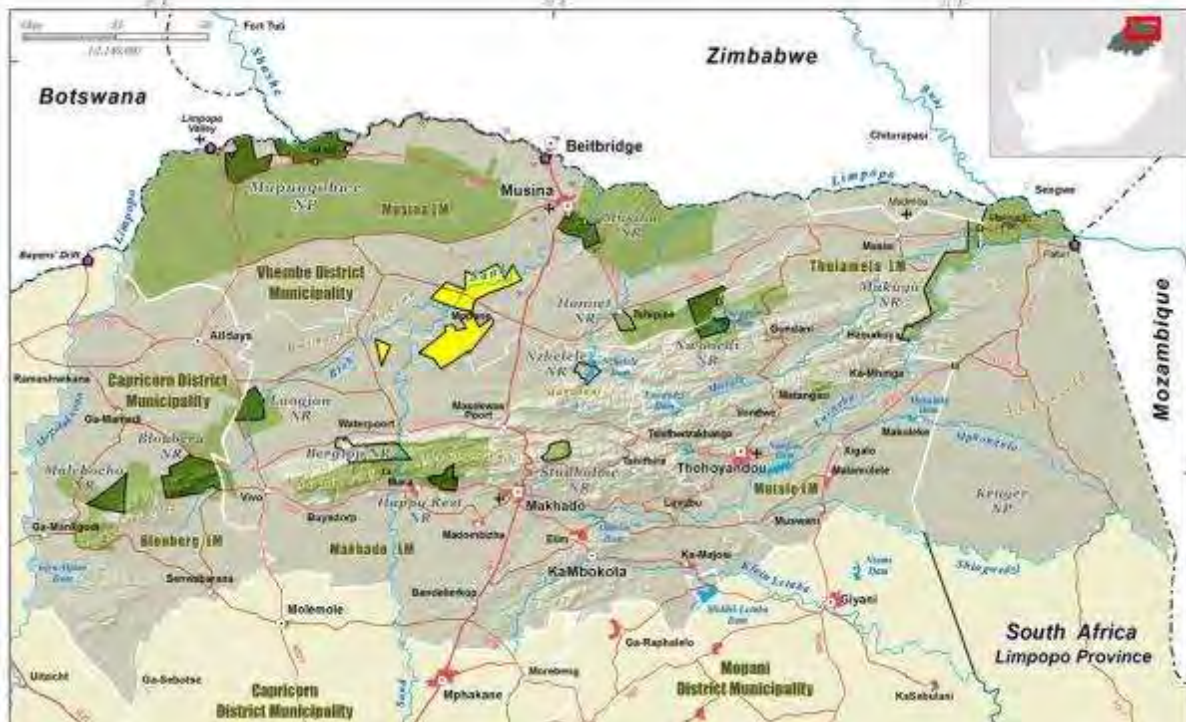

Mr Cobus Bronn, Chief Operating Officer of CoAL, presented the Greater Soutpansberg Project and in more detail the Mopane Project:

# Greater Soutpansberg Projects

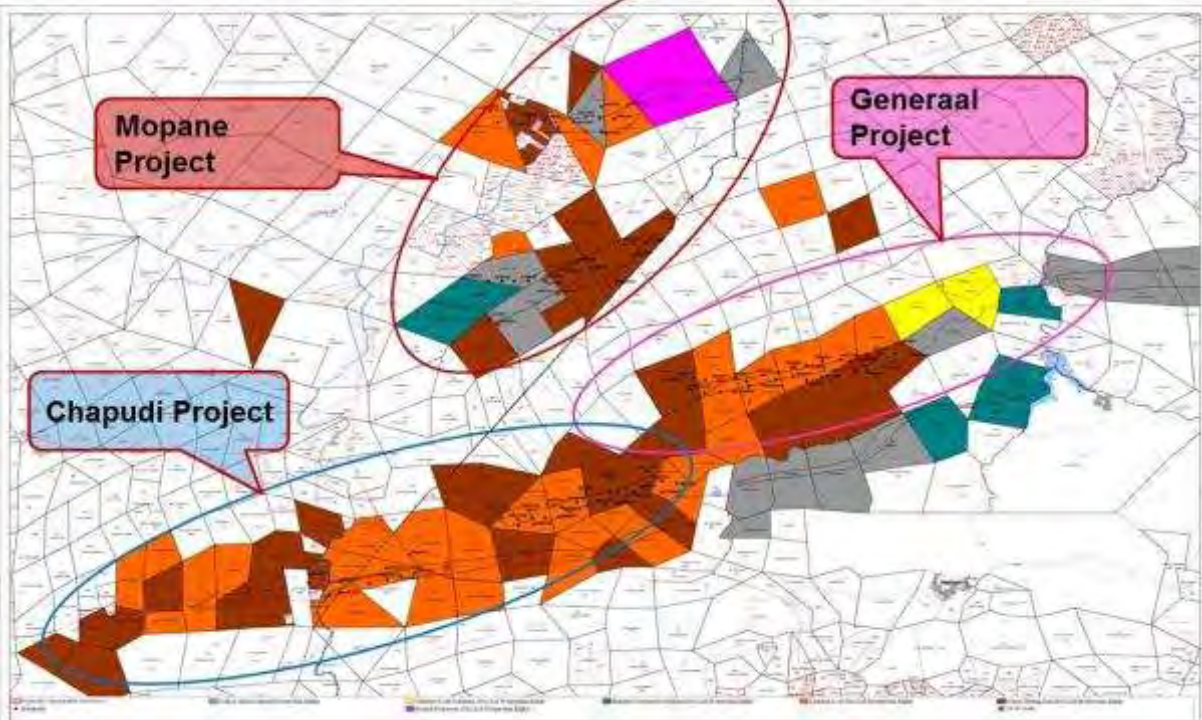



# Mining and Infrastructure Layout – 50 year layout

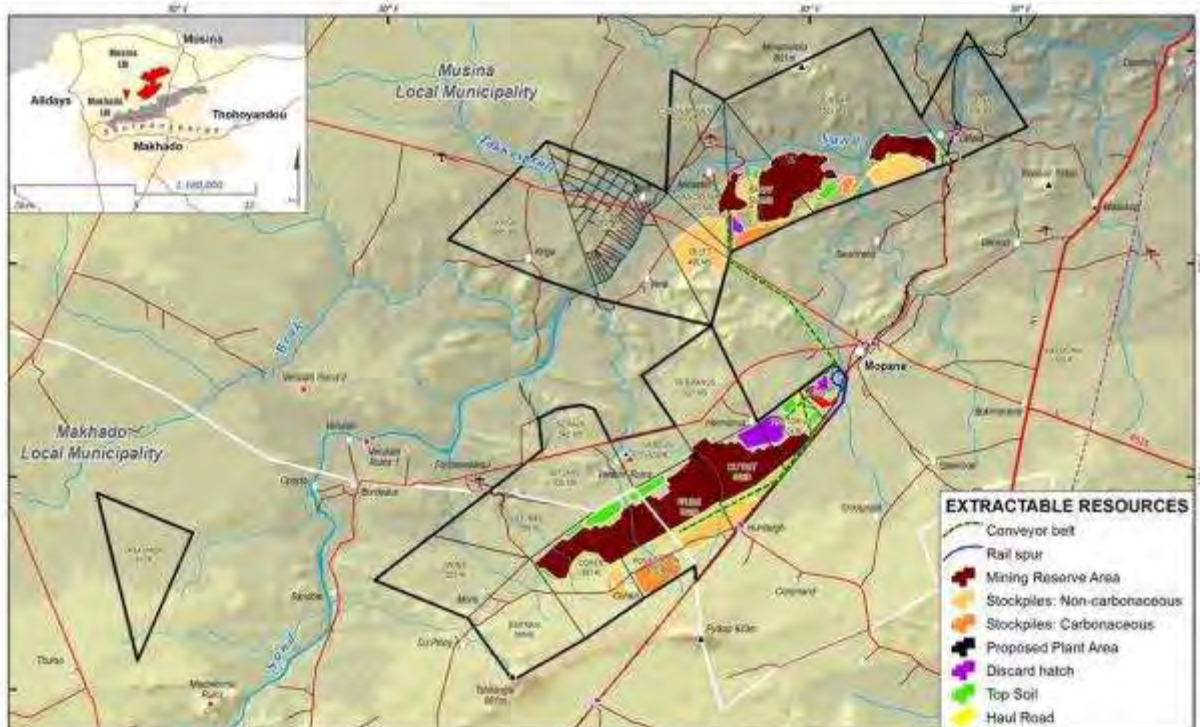

## Alternative Options by IAPs



## Bulk Water Sources



- Relocation of the Mopane Infrastructure Hub to either the farm Van Der Bijl 528 MS or the farm Vriendin 589 MS
- Re-alignment of the RoM conveyor from the Voorburg Section to the Infrastructure Hub, aligning it along the Nieuwelust road and then along the Musina-Makhado railway line, rather than cutting through undisturbed areas on the farm Goosen 580 MS
- These options will be evaluated during the Pre-Feasibility studies

- MbeuYashu has conducted studies recently, on an indicative level wrt the anticipated water requirements per project, which has been benchmarked in the industry
- The company has appointed highly qualified and experienced engineers to conduct water sourcing studies to determine the level and extent of the impact
- MbeuYashu continues to do studies as the company engages with its stakeholders as the process moves towards pre-feasibility and feasibility. During this phase all studies that are necessary and appropriate will be conducted, on a local (project) as well as regional level

## Bulk Power Sources



## Logistics – raw coal and final product



Eskom is establishing the following Distribution and Transmission assets to cater for load north of the Soutpansberg:

- Establish Bokmakierie Distribution station
  - Although the Bokmakierie Substation is not yet built, it has received an Environmental Authorisation for the building of a Distribution Substation for the new 132 kV power line that has recently been established. The Bokmakierie Substation will be built on the Farm Scott 567MS Portion 2.
- Establish 4 x 250 MVA 400/132 kV Nzhelele Main Transmission Station (MTS)

- The washing plant will be situated next to the main Transnet railway line which eliminates road transport for final product
- Mined coal will only be transported with trucks in and around the pit
- The coal mined at Voorburg will be transported to the washing plant at Jutland with a conveyor
- Final coal product will be railed to clients



## 6 MPRDA ENVIRONMENTAL IMPACT ASSESSMENT AND MANAGEMENT PROGRAMME PROCESS

Mr Baldwin Khosa, Regulatory Affairs Manager for CoAL presented the Mineral and Petroleum Resource Development Act Regulatory process pertaining to the Environmental Impact Assessment and Management Programme as well as Public Participation Processes:

### Long Term Planning Schedule

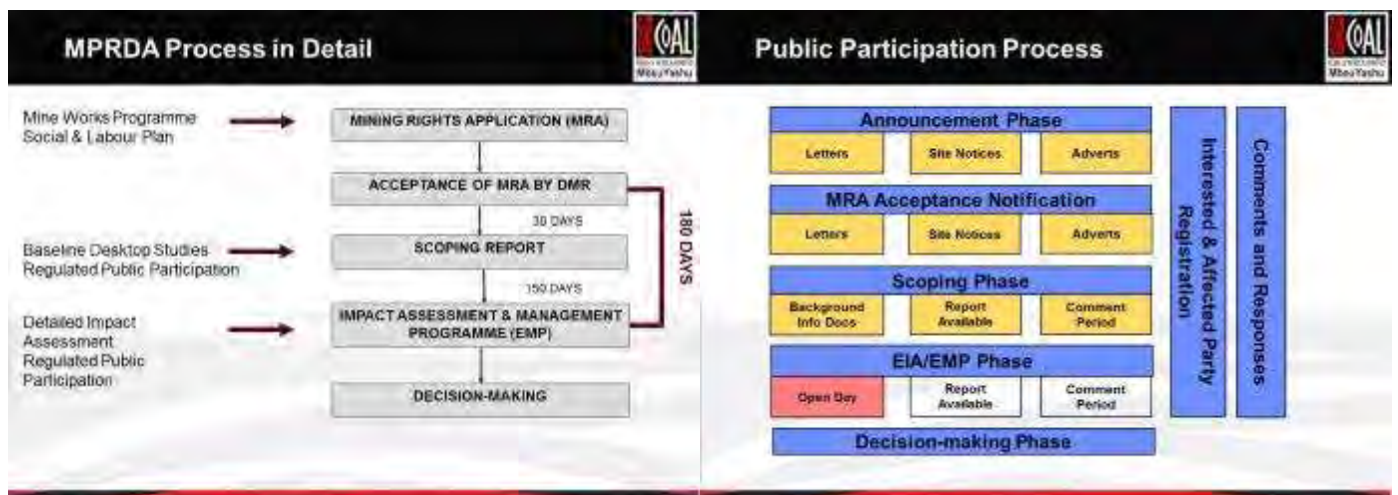
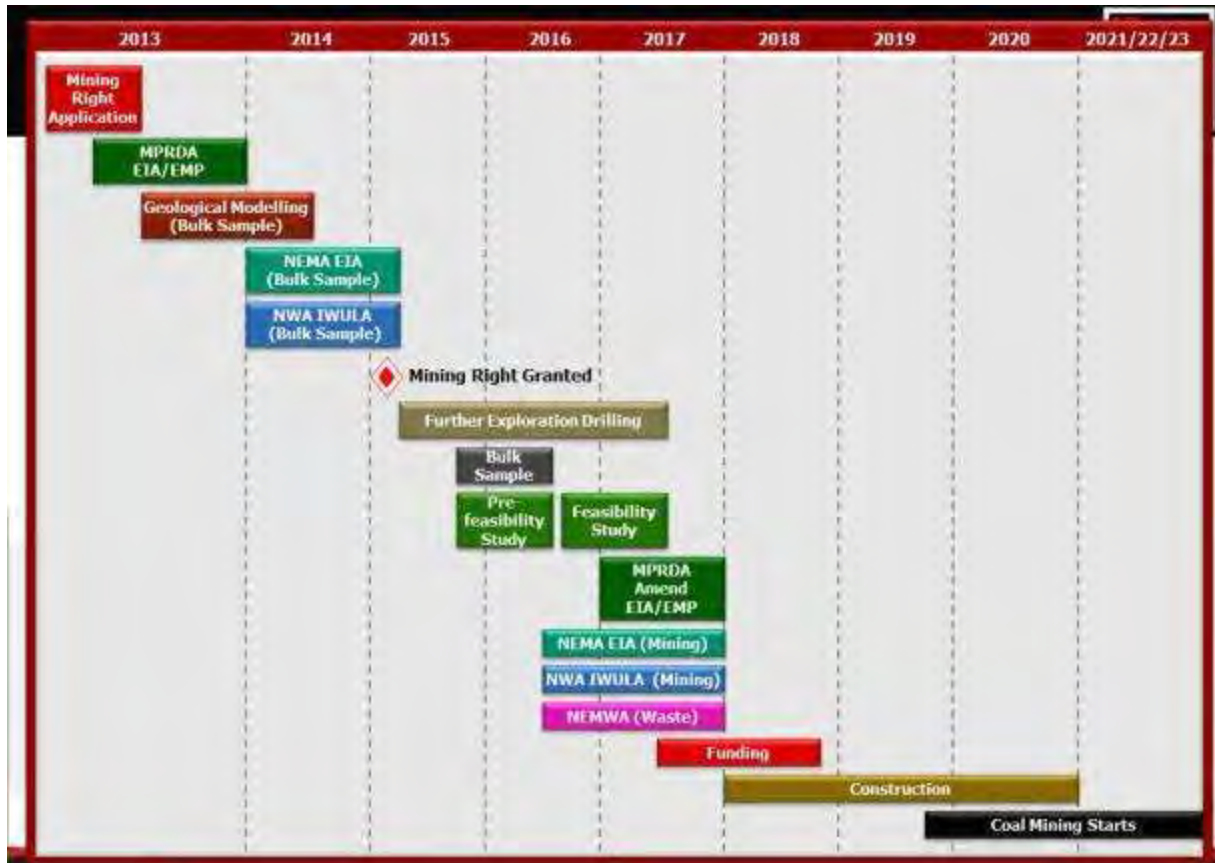

## 7 ENVIRONMENTAL IMPACT ASSESSMENT AND MANAGEMENT PROGRAMME REPORT

Marietjie Eksteen, Independent Environmental Practitioner and Lizinda Dickson, Independent Socio-economic specialist and Public Participation Manager joint presented the Environmental Impact Assessment and Management Plan Report:

Specialist Team		Knowledge Gaps and Assumptions
Soil and Land Use Capability	Gudani Consulting – EcoSoil Consortium	<ul style="list-style-type: none"> <li>▪ <b>Access Constraints</b> <ul style="list-style-type: none"> <li>– 61% access obtain of Mining Rights area, but 100% access on the planned mining &amp; infrastructure areas.</li> </ul> </li> <li>▪ <b>Time Constraints</b> <ul style="list-style-type: none"> <li>– Due to time constraints stipulated in MPRDA (180 days), survey undertaken during dry season only.</li> <li>– Further data collection required for biodiversity, aquatic and surface water studies.</li> </ul> </li> <li>▪ <b>Baseline information</b> <ul style="list-style-type: none"> <li>– Limited baseline information (previous studies) available on the area.</li> <li>– Survey data (questionnaires) inconsistent with field observations.</li> </ul> </li> </ul>
Surface and Groundwater	WSM Leshika Consulting (Pty) Ltd	
Biodiversity	Phaki Phakanani Environmental Consultants	
Aquatic Systems	Scientific Aquatic Services	
Noise	Gudani Consulting	
Air Quality	Royal Haskoning DHV	
Heritage Resources	Mbofho Consulting and Projects	
Socio-Economic	Naledi Development Restructured (Pty) Ltd	
Macro-Economic	Mosaka Economic Consultants cc	

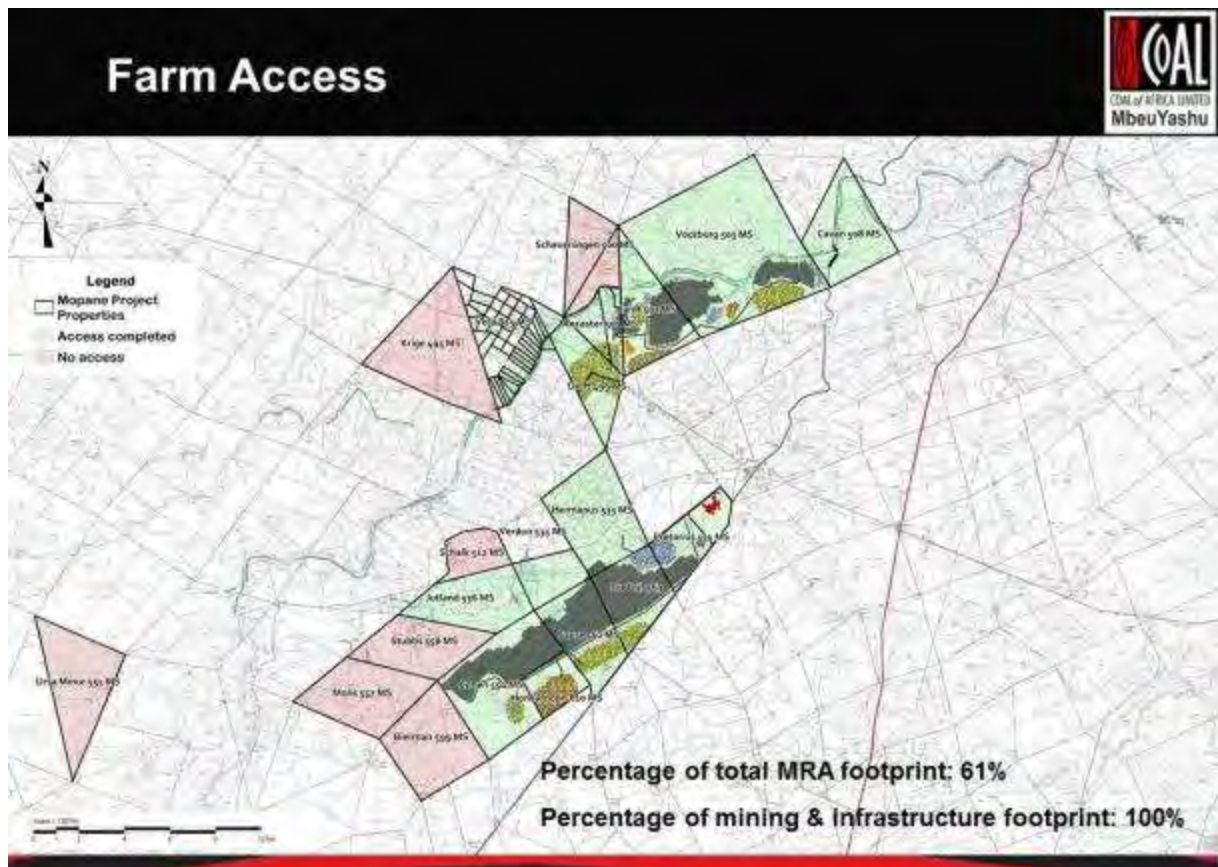



# Land Capability

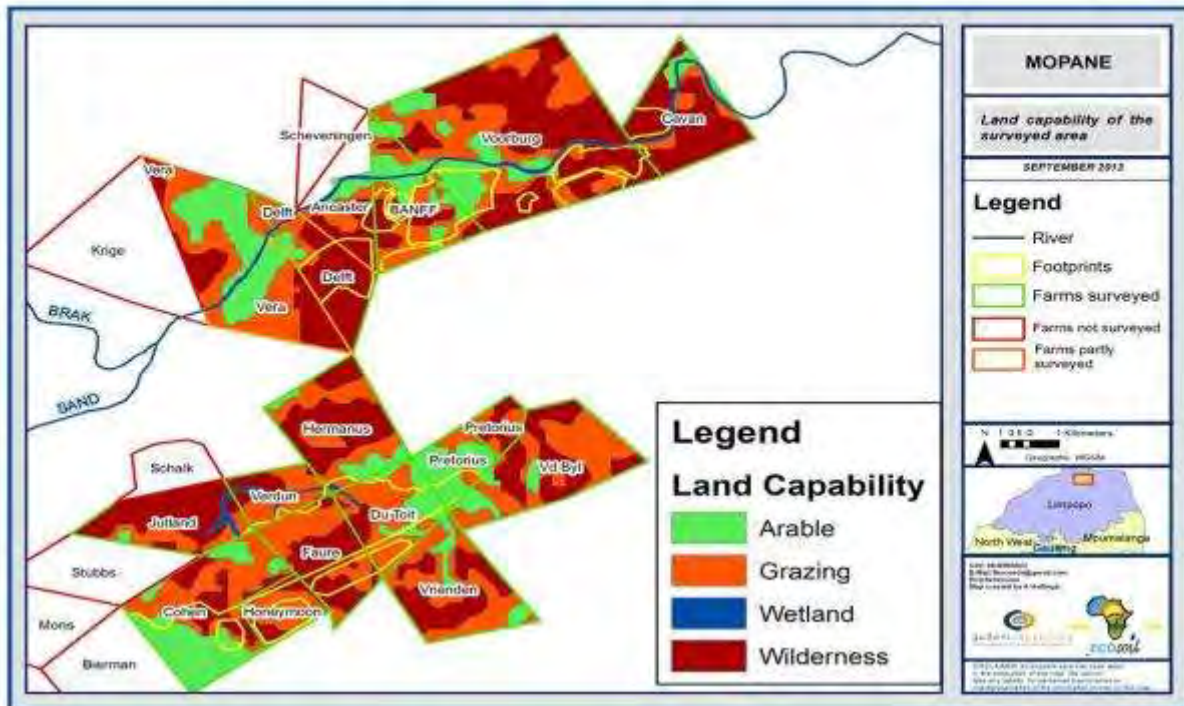

# Land Use



## Land Use – Irrigation



Section	Farm	Cleared land	Ha under irrigation	Assessment Method
Voorburg	Ancaster	84	35	Census and Google
	Banff	90	36	Census and Google
	Deift	77	40	Census and Google
	Vera	160	30	Census and Google
	Voorburg	-	-	Census and Google
	Krige	-	-	Google
	Cavan	-	-	Google
	Scheveningen	5	-	Google
	<b>Sub-total</b>	<b>416</b>	<b>141</b>	
Jutland	Bellevue	-	-	Census and Google
	Cohen	-	-	Census and Google
	Du Toit	-	-	Census and Google
	Faure	-	-	Census and Google
	Hermanus	40	2	Census and Google
	Honeymoon	-	-	Census and Google
	Jutland	-	-	Census and Google
	Pretorius	-	-	Census and Google
	Verdun	6	6	Census and Google
	Schalk	-	-	Google
	Stubbs	-	-	Google
	Mons	-	-	Google
	Bierman	-	-	Google
		<b>Sub-total</b>	<b>46</b>	<b>8</b>
<b>TOTAL MOPANE PROJECT</b>		<b>462</b>	<b>149</b>	

## Soil Impact Assessment



- Generally the soils are severely degraded through erosion and topsoil loss.
- The majority of area has a poor basal cover, and it is prone to compaction and crust formation.
- A large percentage of the area has very shallow and rocky soils as well as surface rock outcrops.
- The majority of soils are not high potential arable soils and have low soil fertility. This has the implication that rehabilitation will be complex and special measures need to be implemented to prevent soil loss through wind and water erosion.
- Water for irrigation purposes is already of poor quality. Special measures should be put in place to protect surface and sub-surface water sources from further contamination.



# Vegetation Map

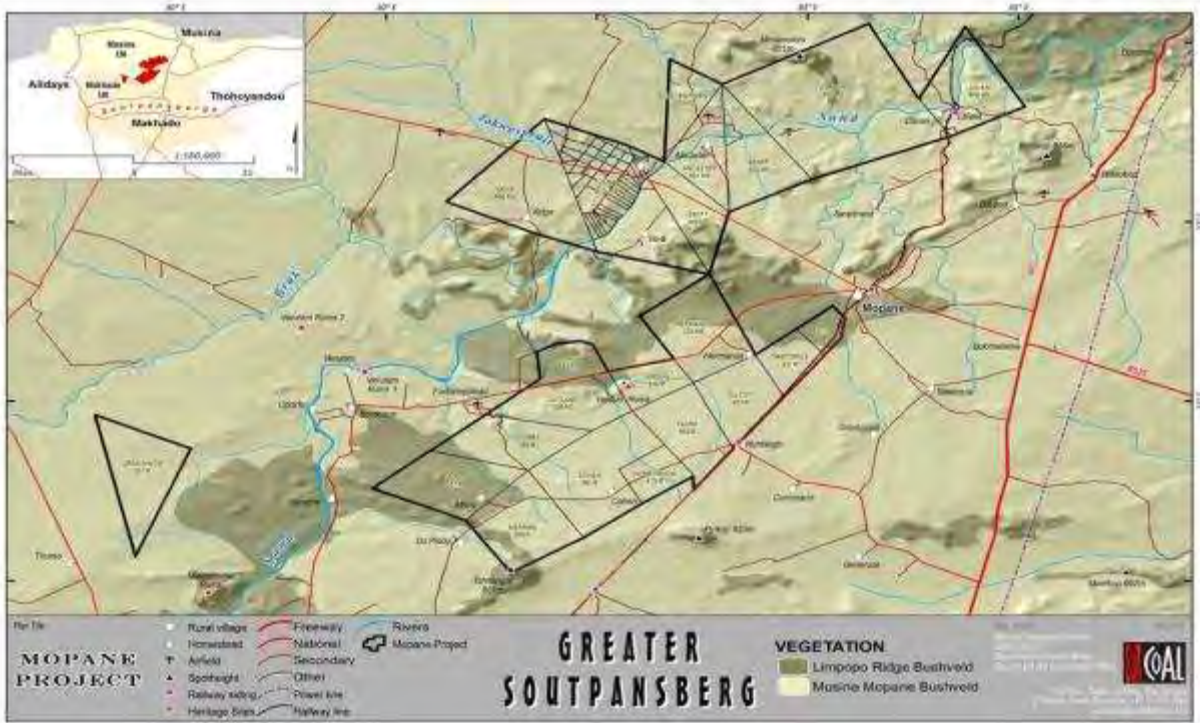

# Biodiversity Proxy







# Biodiversity Impact Assessment

- **Flora**
  - Loss of vegetation (3500 ha out of 21000 ha)
  - Loss of floral species of special concern
  - Increased risk of alien invasion
  - Increased risk of soil erosion
  - Disruptions to ecological corridors and loss of biodiversity conservation areas
  - Aridification of the area as a result of mine de-watering
- **Fauna**
  - Limited food availability for Cape Vulture
  - Habitat destruction
  - Fragmentation of habitats
  - Faunal mortality through mining operations
  - Habitat creation (negative)





# Surface Water Catchment

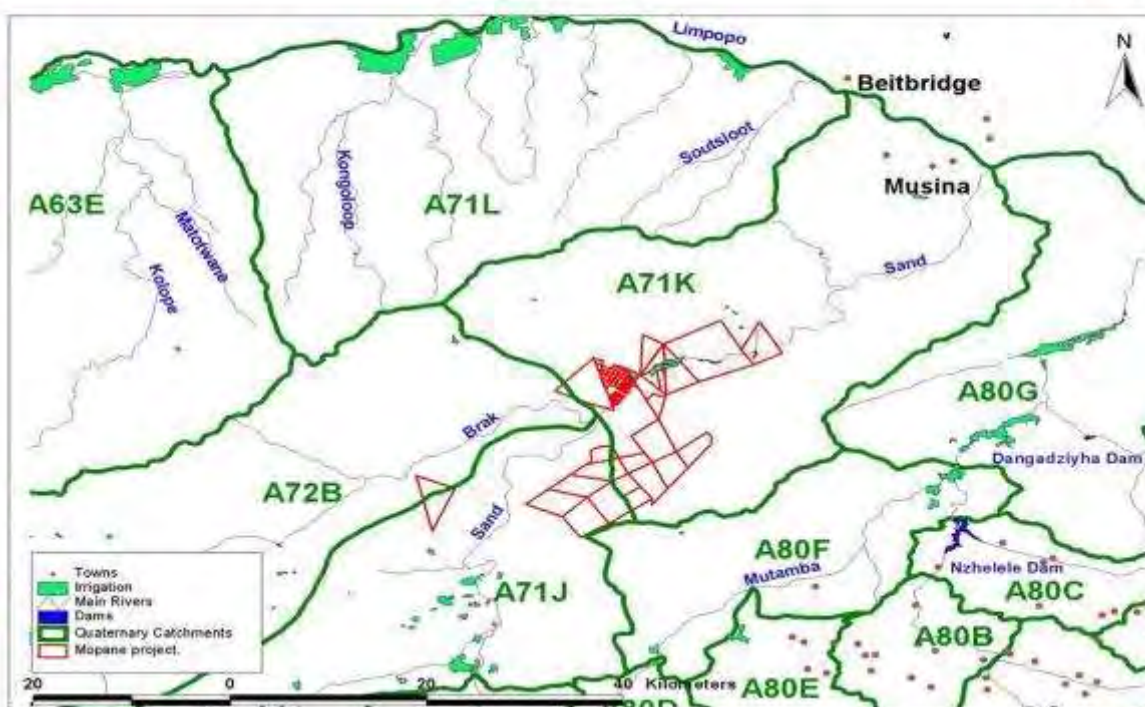

# Surface Water Quality



Element	Unit	Mopane WQ samples taken 27 June 2013			Aquatic Ecosystem	Drinking Water	Agriculture (irrigation)	Agriculture (livestock)
		27	28	29				
pH		8.53	8.18	7.47		6.0 - 9.0	6.5-8.4	
EC	mS/m	254	208	13.7		150	40	
TDS	mg/l	1 697	1 269	67		1 000	1 000	
NO <sub>3</sub>	mg/l	0.478	-0.017	-0.017	0.5	6	5	100
F	mg/l	0.692	0.286	0.105	0.75	1	2	2
SO <sub>4</sub>	mg/l	238	176	-0.04		400		1 000
Cl	mg/l	572	522	9.15		200	100	1 500
Ca	mg/l	84	94.9	12		150		1 000
Mg	mg/l	133	97.2	5.52		100		500
Na	mg/l	387	257	5.97		200	70	2000
TAL	mg/l	451	183	52.5				

# Wetlands – Present Ecological Status

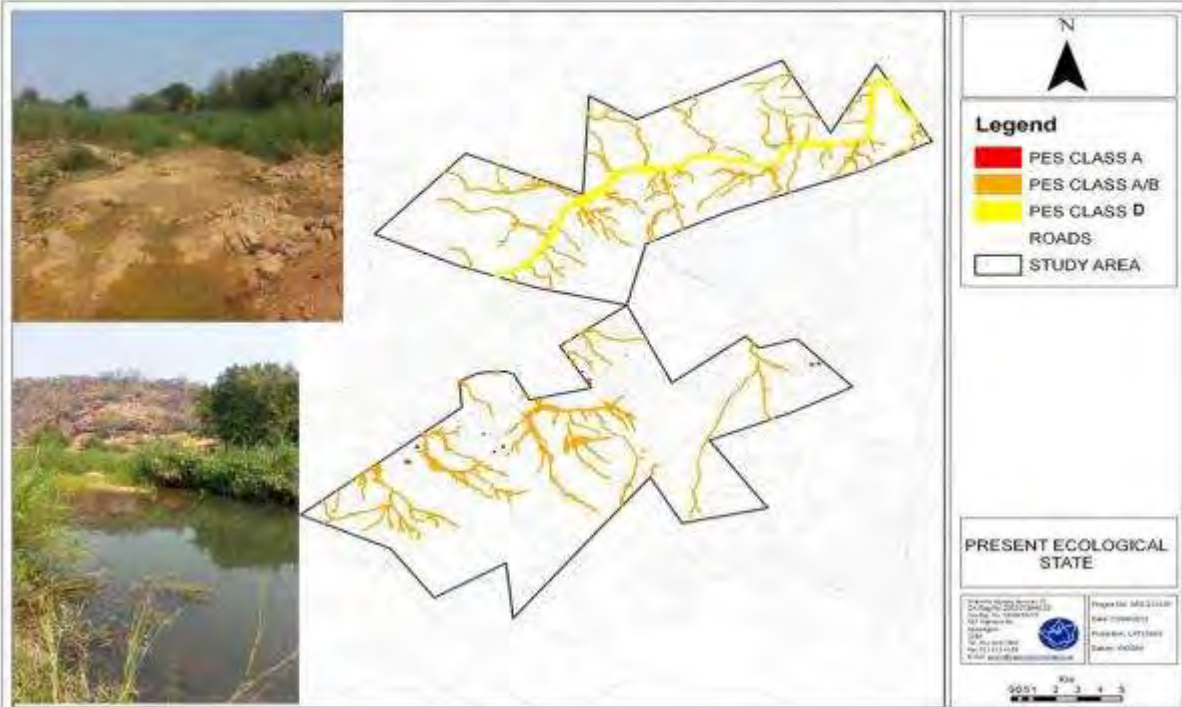

# Potential Impact on Drainage Lines – Voorburg

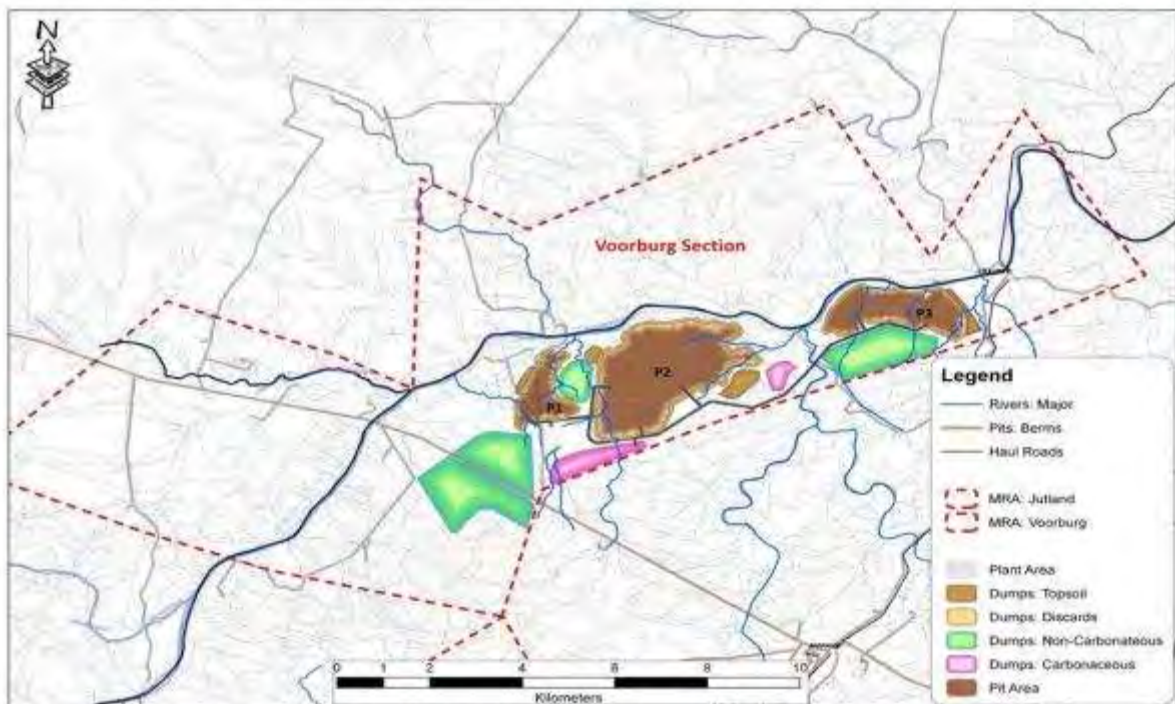



# Potential Impact on Drainage Lines – Jutland

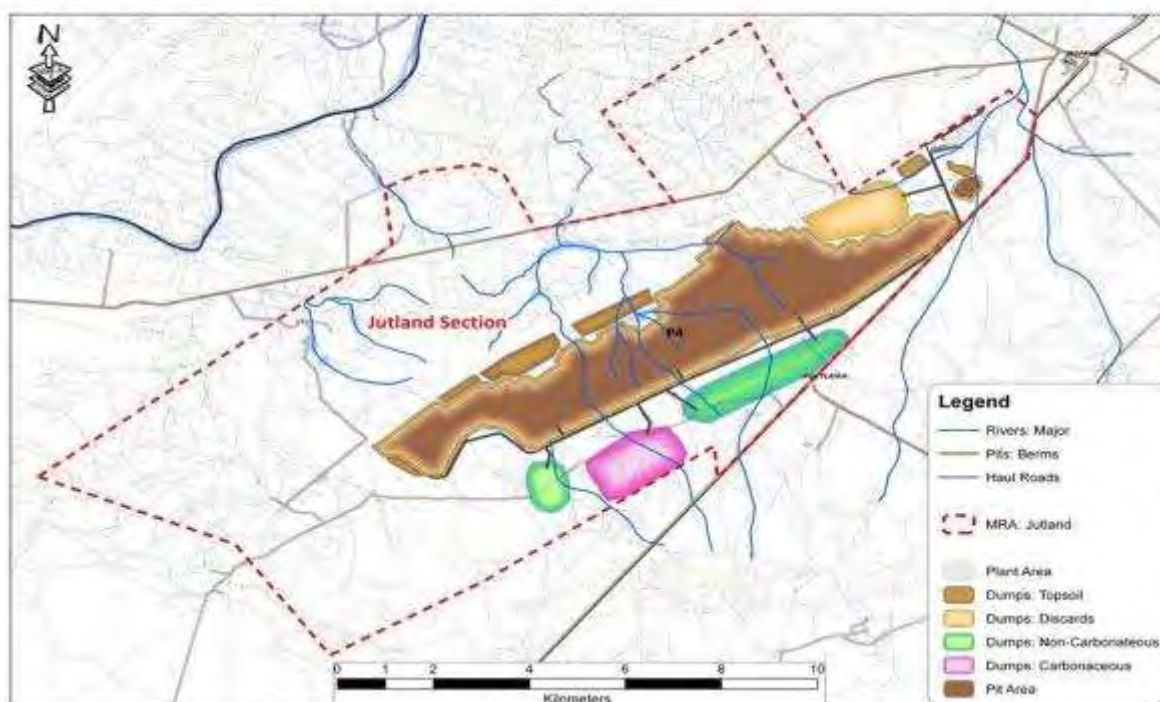

# Potential Surface Yield Impact



Description	Affected area (ha)	% of site area	Runoff intercepted (m <sup>3</sup> /a)	% MAR of A71K
Opencast mining (all pits)	2 825	80.0	126 842	1.7
Plant dirty water area, haul roads	132	3.7	5 927	0.08
Carbonaceous dump area	329	9.3	14 772	0.2
<b>TOTAL FOR SITE</b>	<b>3 286</b>	<b>93.0</b>	<b>147 541</b>	<b>2.0<sup>#</sup></b>

<sup>#</sup>Continuous rehabilitation will half the impact to 1.0% of the A71K runoff

## Potential Impact on Flood-lines

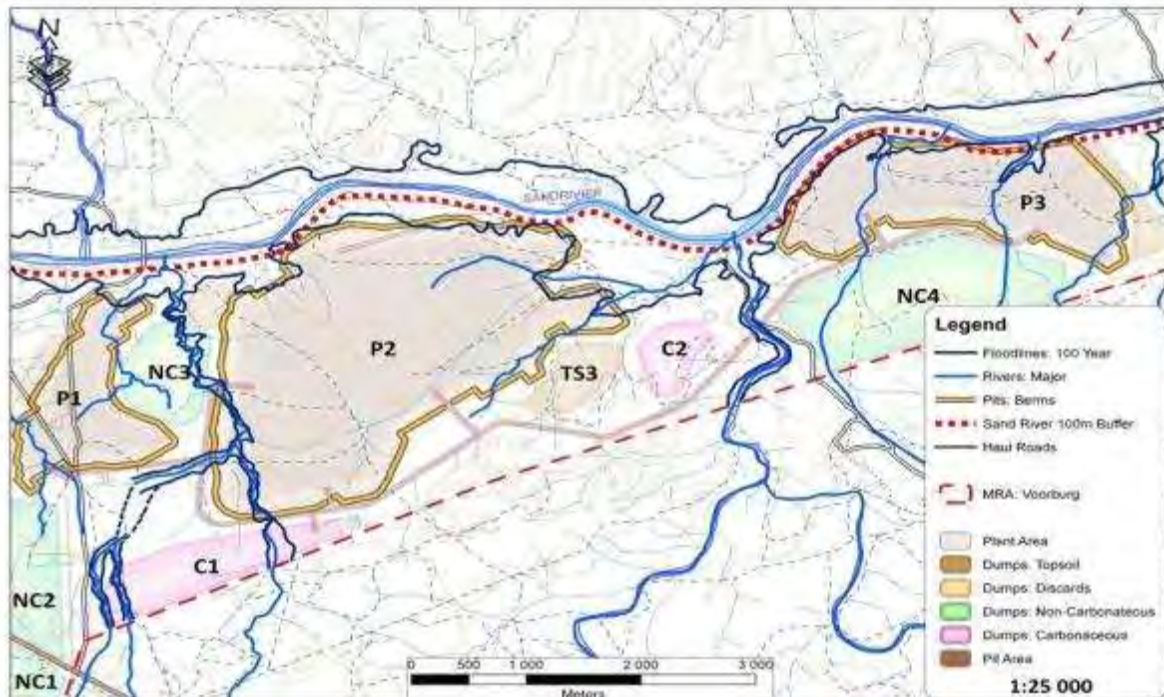

## Other Surface Water Risks

- Water quality: in the operational phase only major events or failures in the storm water management system will lead to pollution. In the long term, decant may occur which will cause pollution
- Hydrocarbon spills: outside of the areas where special precautions are taken, spills may occur, e.g. engine failure leaking oil
- Spillage of product may occur from the railway and conveyor systems



# Groundwater – Hydrocensus

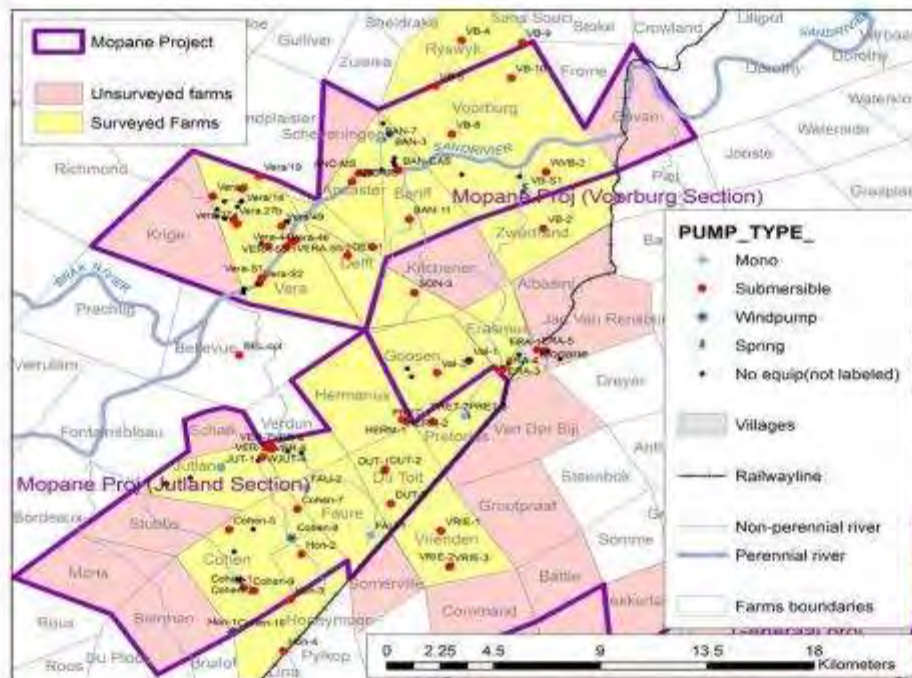

# Groundwater – Water Levels

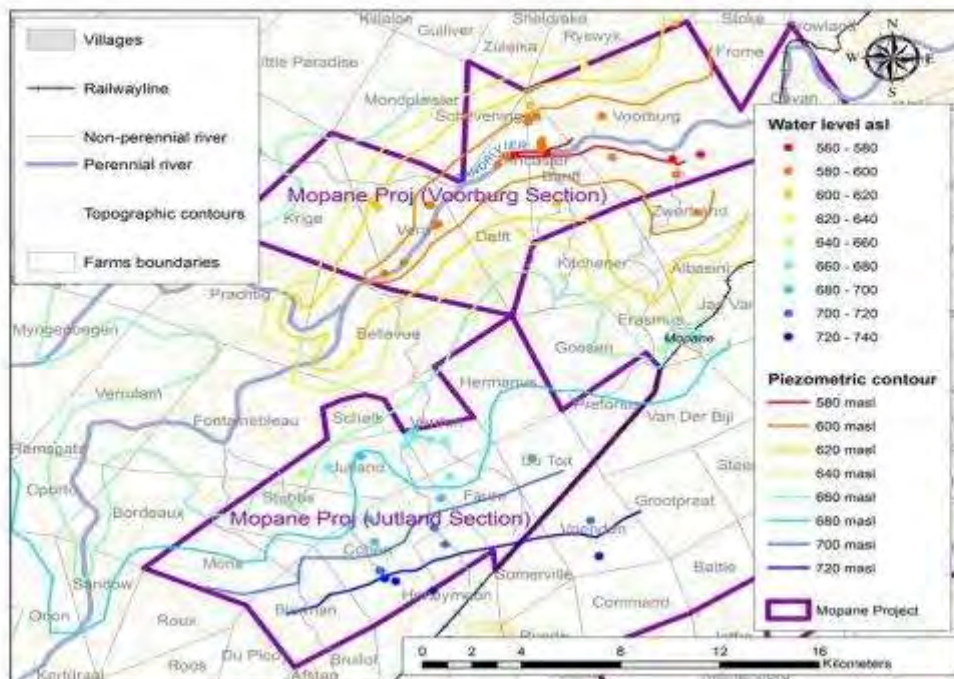

# Groundwater – Water Quality

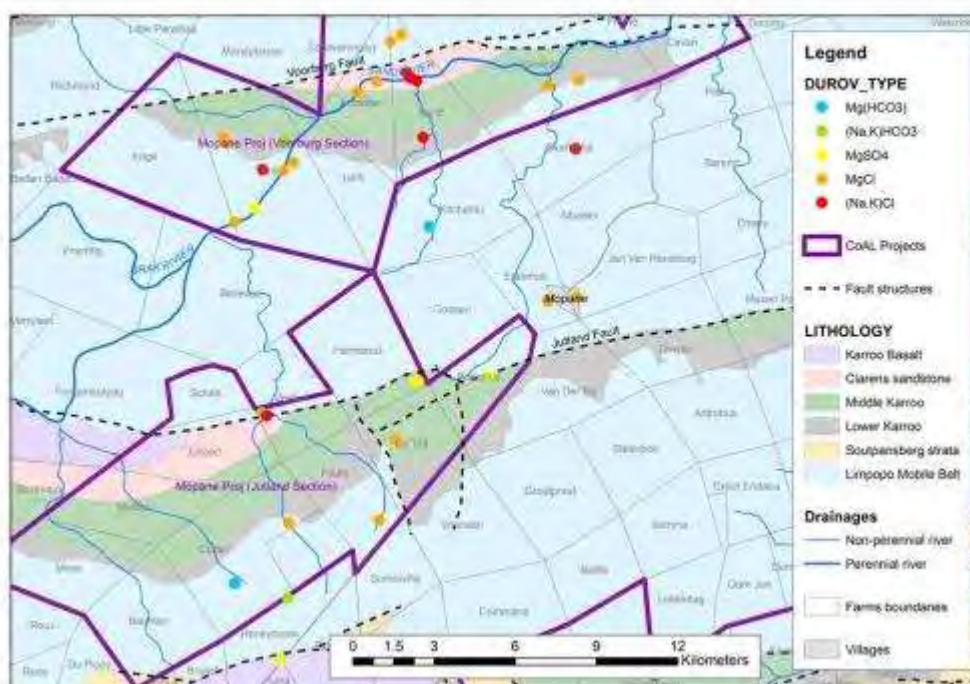

# Groundwater – Water Use: Voorburg



Project Section	Farm	Cleared land	Ha under irrigation	Water Use Kl/day	Water Use MI/ annum	WARMS (ML/ annum)	Assessment Method
V o o r b u r g	Ancaster	84	35	755	276	276	sensus
	Banff	90	36	777	283	297	sensus
	Delft	77	40	863	315	99	sensus
	Vera	160	30	647	236	892	sensus
	Voorburg	-	-	76	28	80	sensus
	Krige	-	-	10	4	92	Inferred
	Cavan	-	-	5	2	-	Inferred
	Scheveningen	5	-	10	4	-	Inferred
<b>TOTAL</b>		<b>416</b>	<b>141</b>	<b>3143</b>	<b>1147</b>	<b>1736</b>	

Note: Irrigation at 7880 m<sup>3</sup>/annum/hectare



## Groundwater – Water Use: Jutland



Project Section	Farm	Cleared land	Ha under irrigation	Water Use Kl/day	Water Use Ml/annum	WARMS (ML/annum)	Assessment Method
J u t l a n d	Bellevue	-	-	5	2	-	sensus
	Cohen	-	-	18	7	-	sensus
	Du Toit	-	-	42	15	-	sensus
	Erasmus	-	-	72	26	-	sensus
	Faure	-	-	2	1	-	sensus
	Hermanus	40	2	60	22	-	sensus
	Honeymoon	-	-	9	3	-	sensus
	Jutland	-	-	20	7	-	sensus
	Pretorius	-	-	45	16	-	sensus
	Verdun	6	6	178	65	4	sensus
	Vrienden	-	-	3	1	-	sensus
	Schalk	-	-	10	4	-	inferred
	Stubbs	-	-	10	4	-	inferred
	Mons	-	-	10	4	-	inferred
Bierman	-	-	10	4	-	inferred	
<b>TOTAL</b>	<b>46</b>	<b>8</b>	<b>494</b>	<b>180</b>	<b>4</b>		

Note: Irrigation at 7880 m<sup>3</sup>/annum/hectare

## Groundwater – Conceptual Model



Based on:

- Known geological and hydrogeological features
- Permeabilities and storativities of the geological formations
- Recharge to the aquifers and its variability
- Static water levels/piezometric heads of the study area
- Extent to which intended activities will interact with the geology and hydrogeology on the region so that lateral and vertical boundaries of concern can be identified
- Identification of the processes and interactions taking place that influence the movement of groundwater, such as evapotranspiration from riverine zones, abstraction from boreholes, springs and base flow to streams and rivers

# Potential Impact on Groundwater – 20 years

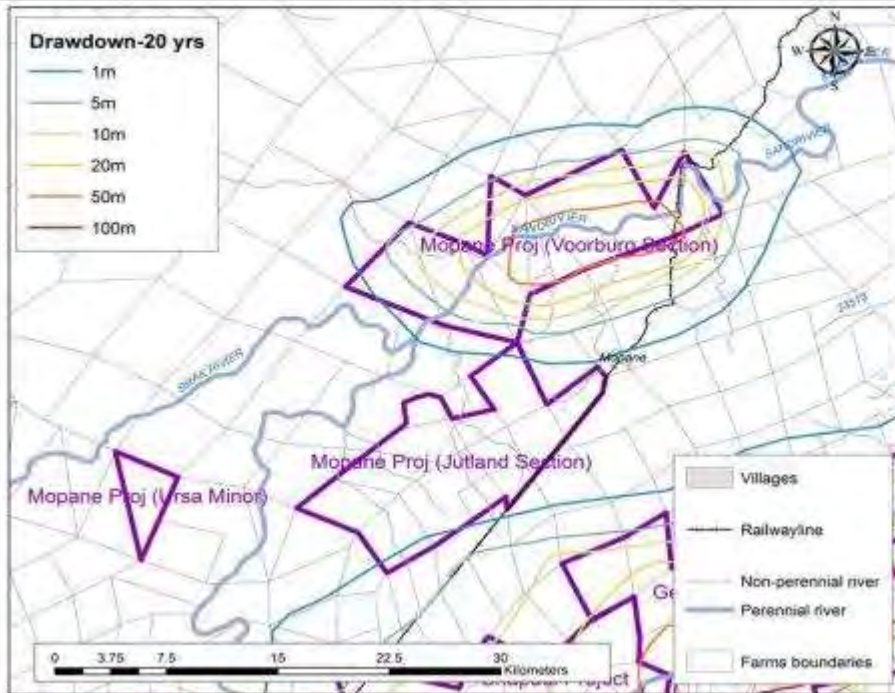

# Potential Impact on Groundwater – 50 years

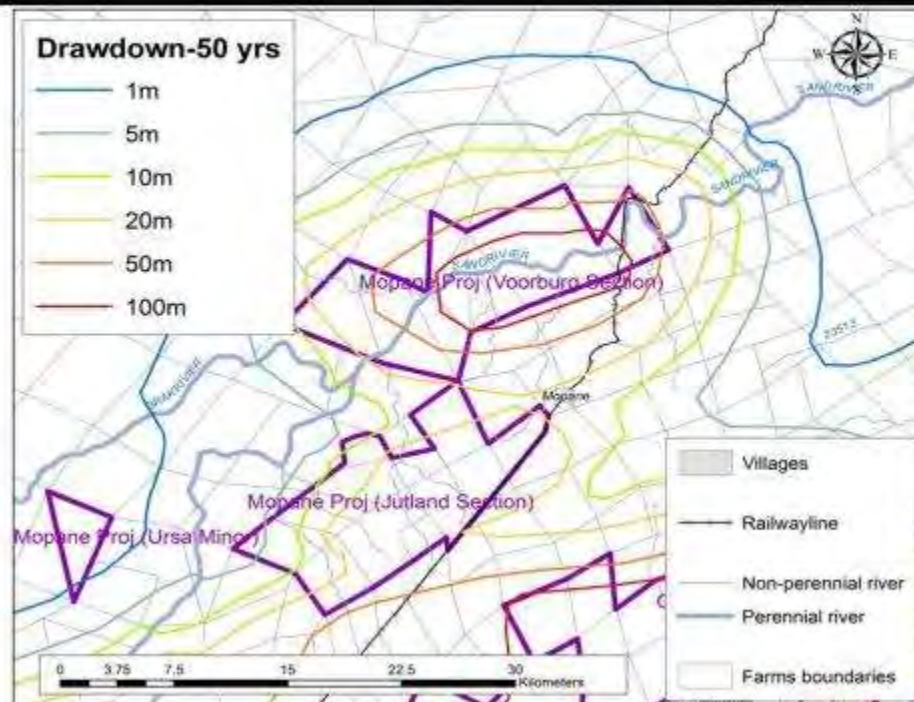



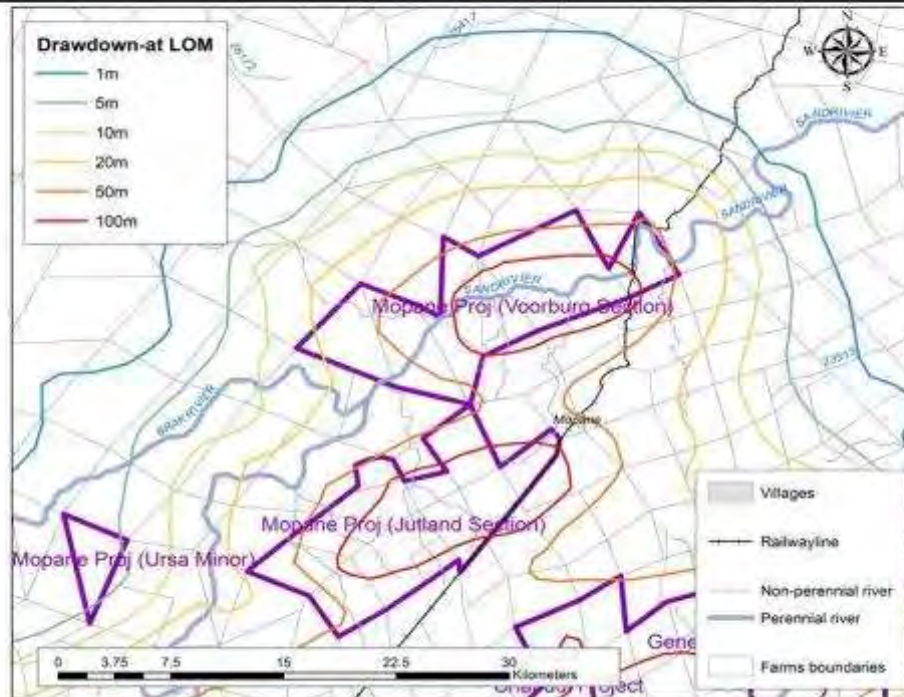

## Heritage Resources – Field Survey

- One hundred and seventy-seven (177) heritage sites have been recorded under 7 typologies:

Heritage Typology		Quantity/Description
1	Provincial sites (Grade 2)	1 Stonewalled site
2	Grave Sites	40
3	Stone Age Archaeological sites	9
4	LIA Archaeological sites	45
5	Sites of the commercial farming period (historical archaeology)	66
6	Cultural Landscapes (forest products)	34
7	Historic Buildings (Section 34)	3
<b>TOTAL NUMBER OF SITES</b>		<b>177</b>

# Heritage Resources – Field Survey

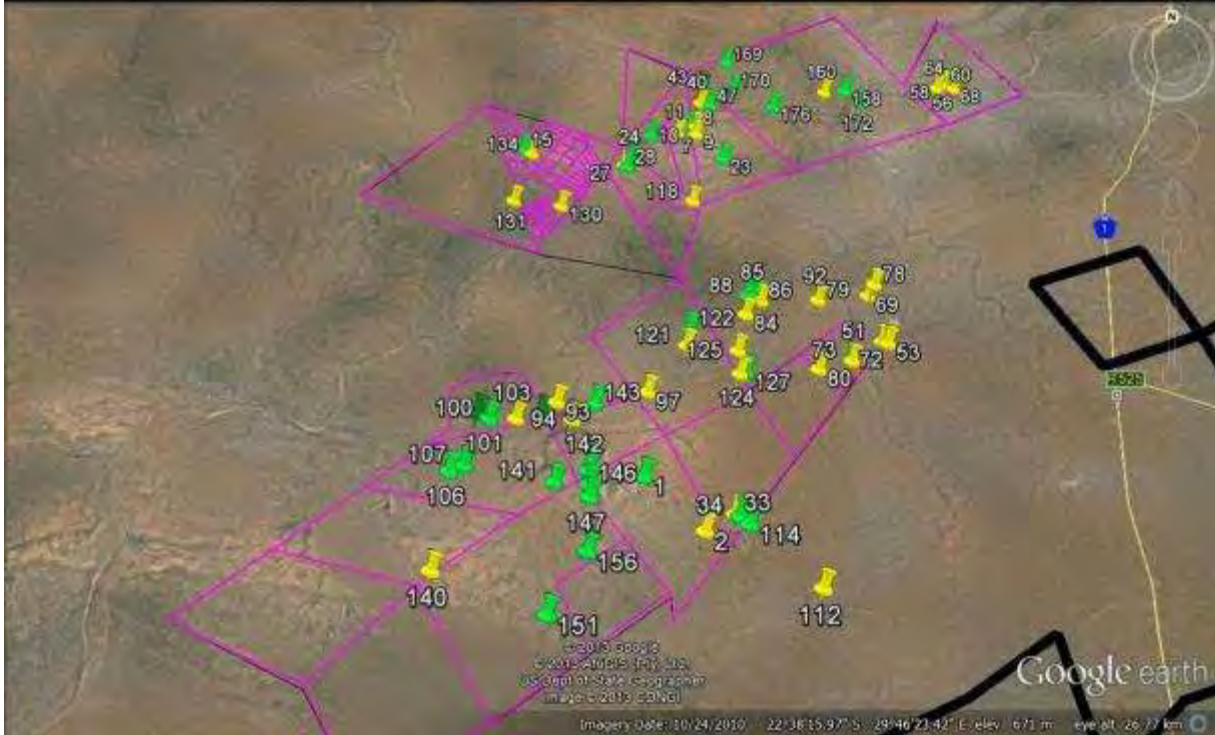

# Heritage Resources – Photos





# Sensitive Receptors

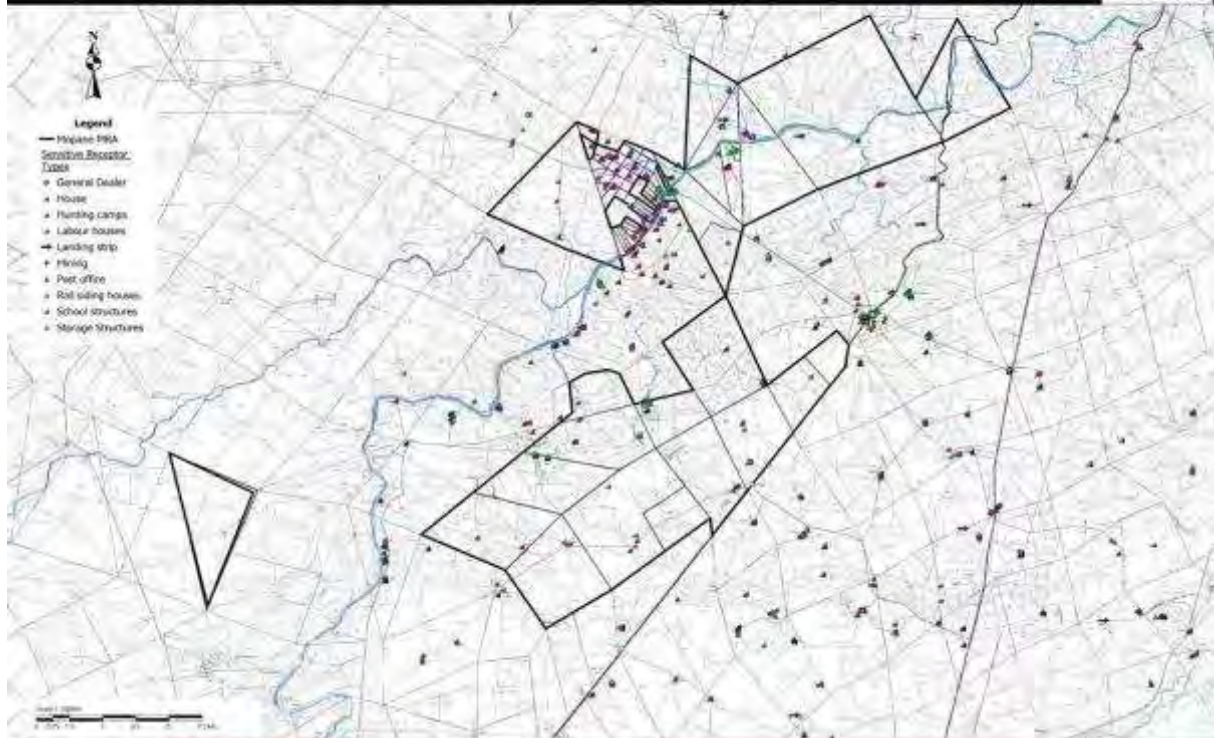

# Ambient Air Quality – Baseline

- Existing sources of air pollution:
  - Agricultural activities
  - Veld fires
  - Domestic fuel burning
  - Quarries – Syferfontein Dolomite Mine
- No local ambient monitoring available
- Makhado monitoring results utilised for comparison of modelling results

## Air Quality Impact – PM<sub>10</sub>

Source	Maximum predicted daily ground level Concentration of PM <sub>10</sub> (µg/m <sup>3</sup> )	Ambient air quality standard	Fraction of the standard (%)
Mining Pit activities Jutland	30.00	120	25
Mining Pit activities Voorburg	20.00	120	17
Stockpiles	7.00	120	6
Cumulative impact	30.01	120	25

## Air Quality Impact – Potential Dust Fallout

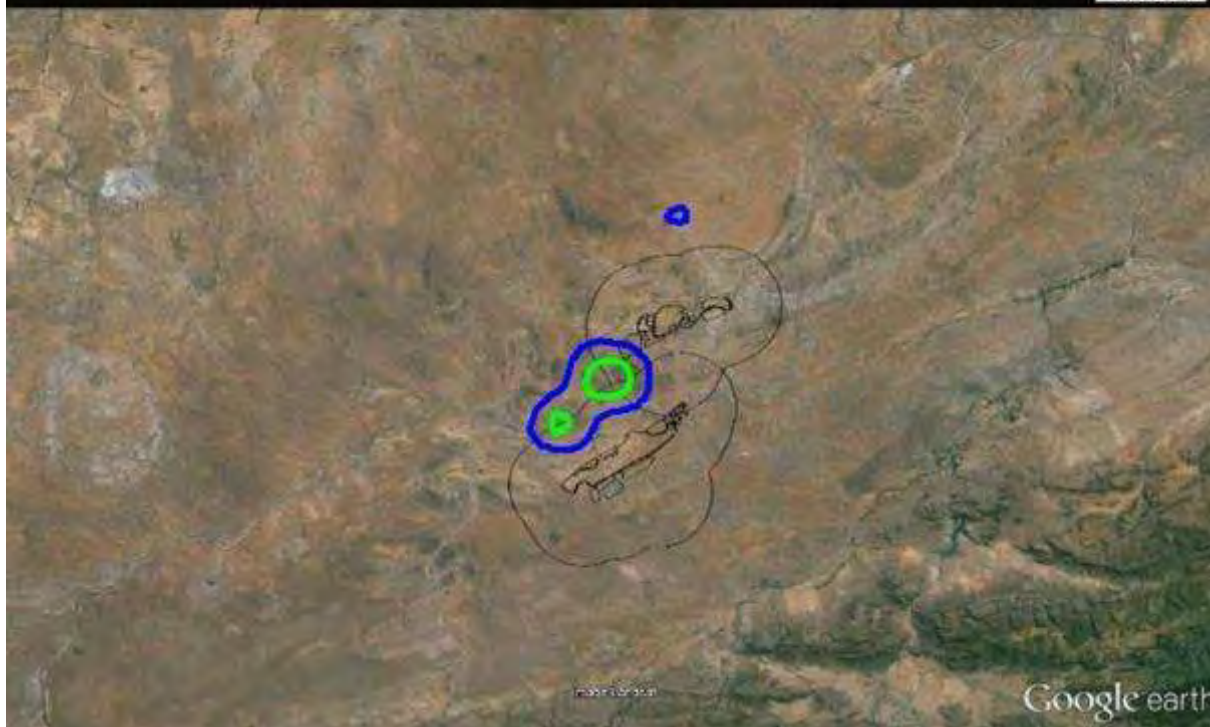



# Ambient Noise Levels – Guidelines



Receptor type	One hour $L_{Aeq}$ (dBA) <sup>#</sup>	
	Daytime 07:00 - 22:00	Night-time 22:00 – 07:00
Residential, institutional, educational	55	45
Industrial, commercial	70	70

<sup>#</sup>International Finance Corporation (IFC) Noise Level Guidelines

# Potential Noise Impact – Start of Mining

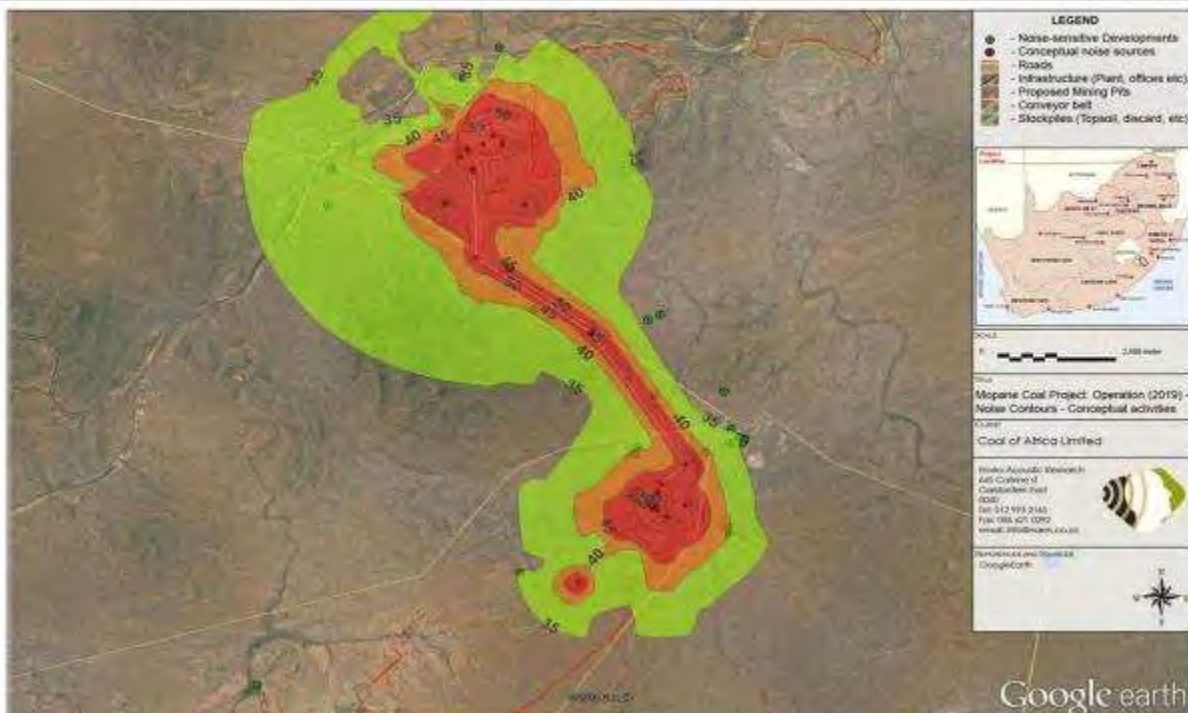

# Potential Noise Impact – Year 2030

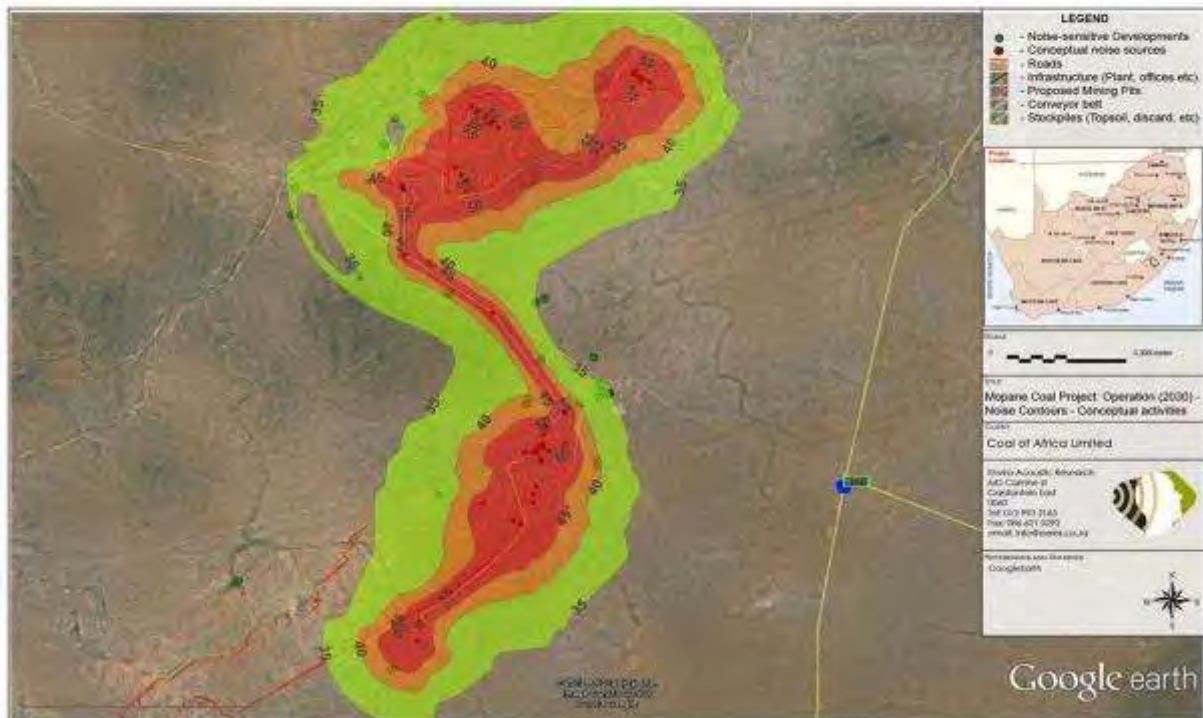

## Baseline Information Gathering



- Public Participation Records including comments made by stakeholders through meetings and written submission
- Conducting site visits to the project area
- Information for Questionnaires completed
- Obtaining relevant mining data on the expected Capital and Operational Costs, Phasing of the project, Tonnages, Project employment opportunities, Markets, etc for the Mopane Project
- South African Economic data and models including the Social Accounting Matrix
- Conducting a Municipal Situational Analysis
- Review of other Specialist Studies
- Review of other similar projects in South Africa

## Socio-economic Study Area



## Socio-economic Baseline



- **Regional Analysis:**
  - Population: Musina Municipal area – 69 000 people; Makhado – 516 031 people
  - Education: Education levels are low in both municipal areas
  - Unemployment: Musina Municipal area – 23%; Makhado – 47%
  - Income Generation: Musina Municipal area – 84% and Makhado – 64% of households earn less than R3200/month
- **Surrounding Environment:**
  - Privately owned properties and agricultural plots utilised for various agricultural activities
  - Small to medium scale mining activities
  - Rail siding and Mopane Town
- **Project Area**
  - Properties and Agricultural Plots (Vera)
  - Current Land use and Economic Contribution: Irrigation, Beef Farming, Game Farming, Hunting & Associated activities and Accommodation/Tourism

## Impact Focus Areas



- **Economic Impacts through Macro-economic modeling**
  - Employment Levels
  - Value added to the economy through impact on Limpopo Gross Domestic Product Contribution
  - Wages and Salaries: Impact on households especially low income households
  - Fiscal impacts: Including various taxes to Government
- **Cost Benefit Analysis through economic modelling**
  - Positive and negative economic impacts in order to put all direct and secondary impacts of the project into perspective for effective decision making purposes
- **Socio-economic Change Processes**
  - Population Related Aspects
  - Health and Social Wellbeing Aspects
  - Quality of Life Aspects
  - Family and Community Aspects
  - Institutional Aspects
  - Socio-economic Aspects



## Potential Socio-Economic Aspects



- Increase in Provincial and Local Gross Domestic Product (Annual contribution of R 1.5 billion direct and R 2 billion in total (including indirect and induced impact))
- Increase in Government revenue through collection of various taxes and dues (Annual contribution of R1.8 billion)
- Increase in Balance of Payments in National Economy (Annual contribution of R 2.6 billion)
- Increase in employment, income and skills development (1 500 during construction and 917 direct jobs at operational phase = potentially triples if indirect and induced jobs are included)
- Participation of Local Communities in Employment Opportunities
- Equity Participation of HDSA's and Local Communities (26%)
- Participation of local business enterprise development programmes and procurement opportunities

## Economic Cost Benefit analysis



- Economic Cost Benefit Analysis is utilised to evaluate the positive economic impacts and negative impacts on current economic activities and the environment. The results indicate whether on a National base the project will have a net societal benefit.
- The results show that although there will be localized impacts, the project is economically viable (will have a positive socio-economic impact) for the country and province

## Potential Socio-Economic Aspects



- Changes in Demographics and Population: Impacts through potential influx causing increased pressure on existing infrastructure and housing
- Social and Wellbeing Impacts through increased social pathologies, communicable diseases, crime, poaching and safety risk exposure to operations
- Quality of Life Impacts through changes to the Aesthetic environment and Sense of Place, disruption of current social cohesion/networks/capital
- Family and Community Aspects through impacts on landowners and farm workers, daily movement patterns, loss of land / temporary conversion of land use

## Potential Socio-Economic Aspects



- Institutional Aspects including Local Government Capacity, Participation in development planning, organisation of social groups
- Impacts on Vulnerable Groups and previously disadvantaged individuals
- Loss of employment at existing businesses on project area
- Loss of GDP contribution of existing businesses on project area
- Competition for employment in the different sectors in the area
- Potential changes in property values
- Decrease of visitors, tourists and hunting parties

## 8 QUESTIONS AND CLARIFICATIONS

No	Question / Comment	By whom:	Response	Response by:
1	Audited Financial Statements were qualified, according to Year Ending 2013 auditors financial statements of CoAL quantifies. Does CoAL have the money to comply with the commitments made?	James Hayes – Interested Party, Cape Town	Financial Statements were not qualified, although the company has posted losses. Yes, there has been a repositioning and restructuring of the company, but the company is solid. CoAL will need to raise funds for the implementation of the Makhado Project.	Cobus Bronn CoAL
2	Will MbeuYashu themselves be the developer or sell the right once approved?	James Hayes – Interested Party, Cape Town	MbeuYashu envisages developing the mines with investors.	Cobus Bronn CoAL
3	Was MbeuYashu really able to get enough data and research done on the allocated budget?	James Hayes – Interested Party, Cape Town	Despite the company's financial position, sufficient budget has been allocated for the studies; CoAL has the funds to provide for it. In terms of enough data – timelines are set by the legislation and we will allow for further studies in the future. In relation to research and data – it is not a once off. Available data was used, which will be presented in the EIA/EMP. In the Mopane area we received limited information from the land owners.	Cobus Bronn CoAL  Marietjie Eksteen Jacana Environmentals
4	My comment relates to page 133 of the Scoping Report. It is said that a pit the size of 3000 rugby fields will be dug. This pit will be 200m deep. A pit of this size will impact on groundwater. How can you dig a hole this big, who will guarantee the water level, you cannot with certainty say where the water will flow to. How will impacts on	Jack Klaff Regional Landowner	We know about the scarcity of water and how valuable an asset it is. We showed what the pit will look like without mitigation. MbeuYashu will use strip mining, meaning that there will not be such a big open pit at any one time. Modeling is	Cobus Bronn CoAL



No	Question / Comment	By whom:	Response	Response by:
	groundwater be mitigated?		done to show impact, which is based on current information. The possibility is still open to go back to change and adapt the mine design to try and minimize impacts.	
5	This mine will not create jobs, but will take jobs away because the area will die.	Jack Klaff Regional Landowner	Other businesses can co-exist with mining. It has Happened around other mines, why not here?	Cobus Bronn CoAL
6	Who was consulted before you applied for this mining right?	Eddie Rasselabe Leshiba CPA	The prospecting rights were owned by Rio Tinto who decided not to continue with mining activities in this area. The prospecting rights were available for anyone to buy, MbeuYashu decided to purchase the Prospecting Rights from Rio Tinto. The rights do not belong to the communities, it belongs to the government. We applied to government to get the mining rights; we have to follow the process set by government. Anyone could have purchased or applied for the rights. Please focus on Mopane Project only as the properties you refer to do not form part of the Mopane Project.	Mashudu Ramano MbeuYashu
7	How are you going to distribute the money in the communities? This will create conflict – do your research.	Eddie Rasselabe Leshiba CPA	What money? Investors will have to be paid their returns before the project starts to generate any money. Employment and business opportunities will be available for communities and local business if they qualify.	Mashudu Ramano MbeuYashu
8	Heritage: Before the grave figures are finalized, the graves	Silas Tshivhula	Noted, will handle it in a dignified manner.	Mashudu Ramano

No	Question / Comment	By whom:	Response	Response by:
9	<p>must be confirmed with the families involved.</p> <p>Will MbeuYashu provide housing for their employees?</p>	<p>Tshivhula CPA</p> <p>Silas Tshivhula Tshivhula CPA</p>	<p>It is not MbeuYashu policy to establish mining towns, but instead to provide housing support. We will work closely with the municipality to see how we can fit into their development plans.</p>	<p>MbeuYashu</p> <p>Florence Duval CoAL</p>
10	<p>The EIA/EMP indicates that there will be an impact on tourism and cape vultures – there is currently limited food for vultures.</p>	<p>Mrs Mosemapele – LEDET</p>	<p>Noted</p>	<p>Marietjie Eksteen Jacana Environmentals</p>
11	<p>In terms of employment – what happens after the 50 years of mining – employment will be given to ±900 people – what about the rest?</p>	<p>Mrs Mosemapele - LEDET</p>	<p>When a mine is started it is started with the end in mind. Procurement opportunities will be available for communities and other SME's. We are committed to sustainable mining. We looked at impact after life of mine. We will look at how community wealth and opportunities can be created. When opportunities arise the communities will be consulted first. Only if they cannot provide the skills we need will we look wider.</p>	<p>Florence Duval CoAL</p> <p>Mashudu Ramano MbeuYashu</p>
12	<p>Two municipalities are affected (Musina and Makhado) – are all communities going to be considered? And if we are not affected – why were we invited here?</p>	<p>Sameul Emmanuel Phuntsi Community Member</p>	<p>MbeuYashu needs to interact and consult with all I&amp;APs, that is the process which we need to follow and that is why you are here – to be part of the consultation process.</p>	<p>Mashudu Ramano MbeuYashu</p>
13	<p>Throughout the presentation it shows that there is poor water, we will have 50 years of impacts and it will take 100 years to repair. Where will the money come from for those 100 years?</p>	<p>Method Gundidza Mupo Foundation</p>	<p>Mining and other businesses can co-exist, they do elsewhere. We would welcome people who ensure we remain concerned about impacts. Need voices to give perspective about impacts on nature.</p>	<p>Mashudu Ramano MbeuYashu</p>



No	Question / Comment	By whom:	Response	Response by:
			Mistakes will be made but we will learn and minimize risks where possible. Will look at minimizing the pit size – we realize now that it might be a big problem and final mitigation measures will be discussed in the EIA/EMP. Provision will be made for financial resources to mitigate impacts.	
14	The project contributes R1.8 billion in taxes, but did anyone calculate how much money the government will need to tend to socio economic problems like increase in crime, prostitution etc.?	Method Gundidza – Mupo Foundation	The social impact assessment will detail social impacts and propose mitigation measures. These measures become the responsibility of MbeuYashu. We will look into this comment. MbeuYashu considers health and safety impacts.	Mashudu Ramano MbeuYashu
15	Joseph started by making a point of correction to one person who initially claimed to be the chairperson of Mulambwane and said he, Joseph is the real chairperson. He went further that they understand and welcome the project. He commented that people who are against the mining project are mostly current land owners who have title deeds and care less for the development of the area and the people. He also commented that in areas where there are mining projects, local people are benefiting and the economy of the whole country is growing as a result thereof.	Joseph Mariba Mulambwane CPA	Noted, but let's not continue with comments of that nature.	Eddie Mashau Facilitator
16	Consider students from the local area to benefit from bursary programmes. If someone in the community is studying in line with any of the specialist studies being done – they could be given an opportunity to learn with them.	Moses – Community Member	Noted, can look at bursaries.	Mashudu Ramano MbeuYashu

No	Question / Comment	By whom:	Response	Response by:
17	Amazed how people from Mupo still talking about mine development, when we have been saying no to mining all along. Where will the water come from?	Method Gundidza - Mupo Foundation	Water is a scarce resource. The model will be recalibrated with further data and we will then look at the design to mitigate risk and minimize impacts.	Cobus Bronn CoAL
18	How many jobs will CoAL create in Limpopo region as a whole in these 50 years?	Elise Tempelhoff – Beeld	±917 jobs at full operation, but secondary industries might develop and this number could multiply. Post meeting note: Approximate other jobs in the region at full operation of the various project is Makhado Project: 1106, Mopane Project: 917, Generaal: 300 and Chapudi: 1000; which adds up to approximately 3323 for the Region	Cobus Bronn CoAL
19	How many prospecting rights does CoAL have in hectares?	Elise Tempelhoff – Beeld	The Prospecting Right area, and not the development areas of GSP Project, covers around 78 000 hectares. With about 3000 hectares being the directly affected area, because when applying for rights you have to apply on farm boundaries.	Cobus Bronn CoAL
20	According to the 26% - 74% shareholder agreement, what percentage will belong to the community?	Michael Basaya, Maphari Family – Waterpoort Community	Rothe Investments have 26%. Within Rothe there are three parties involved; Vibrant Veterans owns 30%, Terra Cotta Resources own 30%, with 40% to be owned by communities. How this 40% will be divided will still be decided.	Mashudu Ramano MbeuYashu
21	How can we be sure that locals will be prioritized when it comes to job opportunities?	Maphari Family – Waterpoort Community	A Local Recruitment Procedure will be developed that will include advertising and interviewing local work seekers.	Mashudu Ramano MbeuYashu
22	Before 2002 the Mineral Rights were owned by land	Francis Nicholson –	Government sets certain local content,	Mashudu Ramano



No	Question / Comment	By whom:	Response	Response by:
	<p>owners, now they are held by government in trust. CoAL currently owns the prospecting rights, but the mining rights are still owned by the Government. Previously land owners could ask for money when minerals are mined, but in terms of the current legislation government does not ask for money from Mining Companies. Money made from mining in South Africa, mostly end up overseas. Once the mine becomes profitable the money will go to overseas investors. Little proceeds come back to local communities. CoAL really has to be honest on how communities will benefit.</p>	<p>Makhado Action Group</p>	<p>need to promote local content. We are still in early stages, but MbeuYashu does comply. Yes, we do not have the Mining Right yet – we will not operate outside of the law.</p> <p>There are very few local mining equipment companies like Bell. We are looking at supply chain development locally.</p> <p>CoAL is committed to human capital; we need accountants, civil engineers, mechanical engineers, etc. We are also looking at linking with the University of Venda and Limpopo for possibly opening a technical center for skills development.</p>	<p>MbeuYashu</p>
23	<p>Unlike some of the others that want their money and go, I want to stay. I don't want to leave this area. You mention all the impacts that may occur, but what will be done about these impacts?</p>	<p>Peta Averil Jones – Donkey Power</p>	<p>The impacts as presented have various mitigation measures. With current technology there are many ways in which impacts can be mitigated. For example instead of reverse hooters, at Vele we implemented a hooter that sounds like a duck; For the conveyor belt there is a special plastic lining to drop noise levels; For dust, we look at wind directions, use a special by-product of paper mills, a resin that is mixed with water and sprayed on roads which binds with the dust.</p> <p>We also welcome any inputs / ideas that can help us improve on mitigation measures and the mine design.</p>	<p>Riaan van der Merwe CoAL</p>
24	<p>Information comes from the mining company only, about</p>	<p>Tshepo Moraka – Mupo</p>	<p>There are various levels of communication.</p>	<p>Mashudu Ramano</p>

No	Question / Comment	By whom:	Response	Response by:
	impacts, we want to present our own ideas about what we want done before Mining Right is approved.	Foundation	We involve and consult and do not just feed you information. You have opportunities now to give feedback and suggestions. The policy is set out to incorporate issues and inputs received from anyone.	MbeuYashu
25	What does bulk sampling mean?	Method Gundidza – Mupo Foundation	Vertical holes are drilled and samples are extracted from the ground. These samples are sent away to laboratories to determine the volume and quality of the coal. Then a geological and financial model is built to determine whether the mine will be financially viable to open.	Cobus Bronn CoAL
26	Regarding the process – governed by the regulated framework - do we have an undertaking by CoAL that they will respect and perform the process legally? We will look at the development as an integrated approach.	Philé van Zyl – Chairman of the Vhembe Mineral Resources Forum	CoAL undertakes to continue with the regulatory process. It is a large project area as indicated on the map there are 3 project areas. We will have a holistic approach. From an investment perspective it does not make sense not to look at the three projects holistically. If you oppose us and we lose the rights, somebody else will come who may not care. Talk to us – we are not your enemy.	Cobus Bronn CoAL  Mashudu Ramano MbeuYashu
27	We are aware of the statements that mining can co-exist with other businesses but also a clear answer is given on impacts on water. If figures are correct and these impacts cannot be mitigated, this project is a no-go. How will you prove in terms of water that we can co-exist?	Philé van Zyl – Chairman of the Vhembe Mineral Resources Forum	The request for a regional study has been taken under advisement. The process of obtaining additional information on the impacts as well as possible mitigations is ongoing. We are willing to sit around a table and discuss how to take it forward.	Cobus Bronn CoAL



No	Question / Comment	By whom:	Response	Response by:
28	Taxes contributed should be a percentage of the GDP production figure of R1.8 billion in tax does not make sense.	Philé van Zyl – Chairman of the Vhembe Mineral Resources Forum	Both the economic assessment and other reports will be available mid-November for comments. Also available in the report is the national GDP production numbers. R1.8 billion based only on provincial contribution.	Lizinda Dickson Naledi Development
29	Will CoAL agree to pay for independent consultants to verify the findings of the consultants appointed by them, if there is a good enough motivation?	Philé van Zyl – Chairman of the Vhembe Mineral Resources Forum	CoAL has appointed independent consultants to undertake the specialist studies. We will allow a discussion about the findings, but cannot pay for a second opinion on your behalf.	Cobus Bronn CoAL
30	It has been indicated that there will be a major impact on groundwater, why does CoAL not enter into an agreement with communities, farmers and locals in terms of impacts; that if a property is damaged or impacted upon that CoAL will compensate them. I also support the comment that communities should be consulted before the mining rights are applied for.	Leshiba CPA	Noted.	
31	We understand that CoAL is consulting with all other communities on different farms. There is a rumor that there is not a community staying at Waterpoort, but there is, so how are the Waterpoort community consulted?	Waterpoort Community Development Trust	CoAL received a letter several months ago from an attorney informing the company that he was representing the Waterpoort Trust and they asked why they were not consulted. CoAL replied by asking for further clarification on the representative and constituency of the Waterpoort Trust so that consultation could take place. To date no response has been received. Please respond so that we can consult with you.	Mashudu Ramano MbeuYashu

No	Question / Comment	By whom:	Response	Response by:
32	A note was read from Danie Johnsen, Chairperson of the Mopane-Sand river Landowners Association which stated that he has formally withdrawn from the Vhembe Forum. They support the process and look forward to all the issues being addressed and further studies completed.	Danie Johnsen Chairperson Mopane-Sand river Landowners Association	Noted	None
33	Been attending meetings and hear people are threatened with another mine. Water problems are clear. Why did Rio Tinto sell their Prospecting Rights?	Elise Tempelhoff Beeld	We cannot speak on behalf of Rio Tinto - we don't have the reasons why they sold their rights.	Mashudu Ramano MbeuYashu
35	Don't know how long Florence has been with CoAL, but if she read UNESCO report she would see that they were not happy.	Elise Tempelhoff Beeld	I have been with CoAL since 2009 and have been extensively involved. Response given from the Professor from UNESCO was that there has been extensive debate but the final report showed satisfaction.	Florence Duval CoAL Prof Willem van Riet TBCA
36	Did CoAL take into account the Baobab forest within the proposed prospecting area – no other forest like this in the world? South Africa cannot lose that.	Elise Tempelhoff Beeld	Not aware of any Baobab forest. Would appreciate your inputs on this. Endangered trees and species will form part of the Rescue and Relocation Project.	Marietjie Eksteen Jacana Environmentals
37	Thank you for your hospitality. You are talking about not bringing legal representatives but CoAL has access to legal and other specialists. CoAL wants to consult individuals rather than collective.	James Hayes Interested Party Cape Town	Mashudu corrected James by what he meant by his previous statement about legal representatives. Just meant that communications then goes through only lawyers and CoAL would rather do direct consultation.	Mashudu Ramano MbeuYashu
38	I looked at financial statements – most benefitted are the executive members. Company has reduced directors and newly joined like David Brown and Mr Meester. Why was financials decreased?	James Hayes Interested Party Cape Town	The directors and CoAL executives are not the only ones going to benefit from the project. Communities and local people will also benefit. As far as assisting to develop people in other activities which are outside the mining scope, he said CoAL only	Mashudu Ramano MbeuYashu



No	Question / Comment	By whom:	Response	Response by:
			operates in the mining field and should they deviate from their area of operation, the shareholders would punish them.	
39	The CEO of CoAL used to work for Lonmin which was involved in the Marikana incident, how can you put your faith in a CEO that couldn't resolve Lonmin's issues	James Hayes Interested Party Cape Town	Mr Mashudu corrected James Hayes statement that David Brown is actually from Impala Platinum and not Lonmin. James Hayes retracted his statement.	Mashudu Ramano MbeuYashu
40	In terms of rehab – master tables from DMR or a Quantity Surveyor needs to calculate rehabilitation costs. Rehabilitation can happen for life of mine but needs to be guaranteed.	James Hayes Interested Party Cape Town	CoAL has adopted a responsible approach in as far as rehabilitation is concerned, and changes to those numbers are due to exchange rate fluctuations and a new international system of calculation being adopted by the company	Cobus Bronn CoAL
41	Want the development in the short term. When will the project start?	David Malaudzi Nethwengwe Community	We are in the hands of the legal framework which is responsible for the timeframes – if all goes according to plan we will start in 2020.	Cobus Bronn CoAL
42	40% is said to go to the community – will farmworkers and tenants be considered in this structure?	Phillemon Maphari Waterpoort Community	If and when you are part of the community you will participate to agree on distribution once it is time.	Mashudu Ramano MbeuYashu
43	Our community never agreed to have a mining project in our area.	Simon Ntsandeni Mupo Foundation	We welcome Mupo, and recognize the need for Mupo's voice in the developmental industry. Mupo has to make their ideas available. Mupo has come with a set position that they will say no to mining. That is their right. They are the voice of the environment and as such they must continue to talk about it.	Mashudu Ramano MbeuYashu
44	Statement: Both Cape Vultures and Mottled Spine tails are	Dudley Pound – Deputy	Noted	None

No	Question / Comment	By whom:	Response	Response by:
	<p>endangered. Mottled Spine tails only roost in Baobab trees. Baobab trees themselves are endangered but live for 100s of years. Tourism is one of South Africa's main plus factors and attracts 100s of bird lovers to the Limpopo area yearly. Wetlands support hundreds of bird species.</p>	<p>Surveyor General in Limpopo (Acting in personal capacity)</p>		
45	<p>If Baobabs are removed they cannot be put back into that state for more than 100 years, what about the spine tails?</p>	<p>Dudley Pound – Deputy Surveyor General in Limpopo (Acting in personal capacity)</p>	<p>Noted</p>	<p>None</p>
46	<p>One Cape Vulture lost is one too many and because of them being endangered how is their protection going to be handled?</p>	<p>Dudley Pound – Deputy Surveyor General in Limpopo (Acting in personal capacity)</p>	<p>Noted</p>	<p>None</p>
47	<p>How are the wetlands that are home to much more than just birds going to be put back to the condition they are now?</p>	<p>Dudley Pound – Deputy Surveyor General in Limpopo (Acting in personal capacity)</p>	<p>Noted</p>	<p>None</p>



## 9 WAY FORWARD

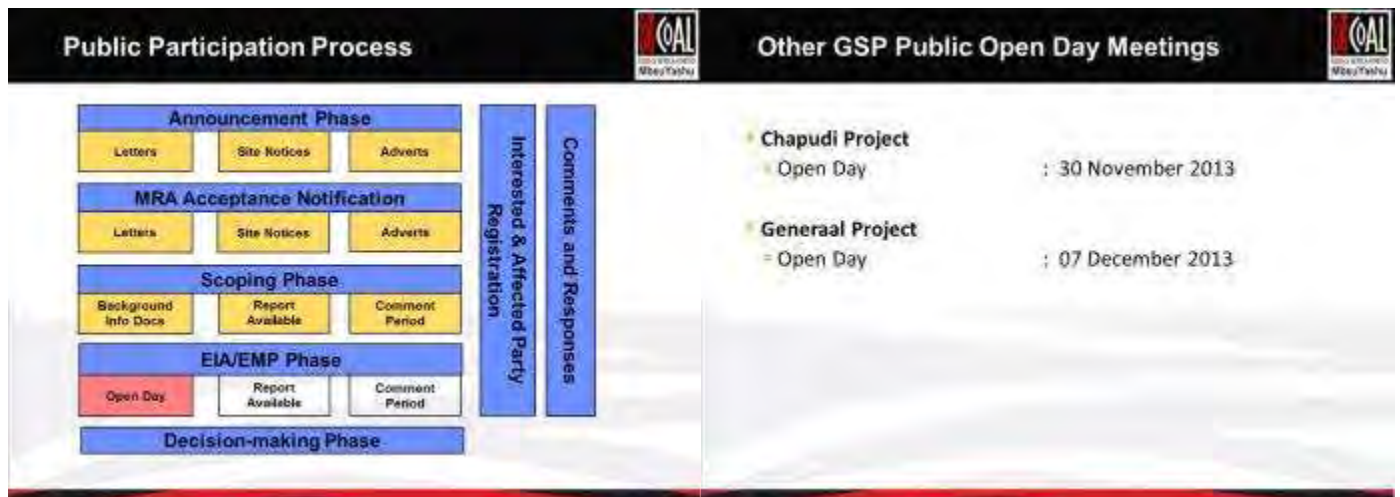

## 10 CLOSING REMARKS

Mr Joe Mathebula, Chairperson of MbeuYashu welcomed all Interested and Affected Parties to submit written questions, issues and comments. He thanked everyone for their attendance and participation. The meeting was closed at 17:00.

# Stakeholder Engagement Process

PROPOSED GREATER SOUTPANSBERG PROJECT

## MOPANE PROJECT

### OPEN DAY ATTENDANCE REGISTER



Mbeu Yashu

Mopane Project Open Day Meeting, Saturday, 19 October 2013, Tshipise Forever Resort, 9h00



TITLE	FIRST NAME AND SURNAME	ORGANISATION (Please do not use acronyms)	POSTAL ADDRESS	PROPERTY INFORMATION IF DIRECTLY AFFECTED I&AP/Landowner and Portion number	CONTACT DETAILS									
MR	THINEAS RANUARY	MARANIKHWE	P.O. BOX 555 Nzhelele		Tel No:		Fax No:		Cell No:	0727069426	E-mail:		Signature:	<i>[Signature]</i>
MR	S.A. Visser		P.O. Box 1499 Louis Trichardt	Plaas Vera 54 Mopane.	Tel No:		Fax No:		Cell No:	0834534117	E-mail:		Signature:	<i>[Signature]</i>
Ms	Marietjie Elstien	Tacana Environmental		Env Consultant	Tel No:	015 2914015	Fax No:		Cell No:	082 809 6769	E-mail:		Signature:	<i>[Signature]</i>



TITLE	FIRST NAME AND SURNAME	ORGANISATION (Please do not use acronyms)	POSTAL ADDRESS	PROPERTY INFORMATION IF DIRECTLY AFFECTED I&AP/Landowner and Portion number	CONTACT DETAILS
MR	Johann Tempel	NWU	PO Box 1174 WBP, 1900	N/A	Tel No: 0169103450 Fax No: 0169103488 Cell No: 0825620510 E-mail: johann.tempel@nwu.ac.za Signature: [Signature]
MR	Mph'sheana P'itex	Waterpaort		Mopane farm 142	Tel No: Fax No: Cell No: 078 681 3880 E-mail: Signature: P'itex
DR	PETA JONES	Donkey Power	PO Box <del>1695</del> MUSINA 0900	Vera 69 MS 815	Tel No: Fax No: Cell No: 083 686 7539 E-mail: pstone@lanche.net Signature: [Signature]
MR	JOHAN BOTHA		PO Box 225 K T T	VERA dl/42	Tel No: Fax No: Cell No: 0825740125 E-mail: M.D. Botma@press.co.za Signature: [Signature]
MR	COBUS BIZONIN	CCHC			Tel No: Fax No: Cell No: E-mail: Signature: [Signature]

TITLE	FIRST NAME AND SURNAME	ORGANISATION (Please do not use acronyms)	POSTAL ADDRESS	PROPERTY INFORMATION IF DIRECTLY AFFECTED I&AP/Landowner and Portion number	CONTACT DETAILS
MR	Rudolf Otto	Waboyapet homestead	Bus 60 Vivo 0924	Secroloje 470 MS	Tel No: 0724122593 Fax No: Cell No: E-mail: rudolf@secroloje.co.za Signature:
MR	Jeffrey Seban		P Box 110	Mudioneh	Tel No: 0722730210 Fax No: Cell No: E-mail: Signature: Seban65
MS	ELISAMASWA			Mudimelacommunity	Tel No: Fax No: Cell No: 072 8908185 E-mail: elisa Signature:
MC	ELISS RASILEM	Makapjane Community			Tel No: Fax No: Cell No: 0729237607 E-mail: Signature:
	Ahugumi Nethengwe	Nethengwe	P. Box 4171 Saranani 0455	Nethengwe Royal Council	Tel No: Fax No: 0761344565 Cell No: E-mail: Signature: A. Mufumelzi

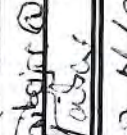

TITLE	FIRST NAME AND SURNAME	ORGANISATION (Please do not use acronyms)	POSTAL ADDRESS	PROPERTY INFORMATION IF DIRECTLY AFFECTED I&AP/Landowner and Portion number	CONTACT DETAILS
Mrs	Joseph Mmbai	Mulambwane CPA	P.O. Box 3202 DZANANI 0955	Mulambwane	Tel No: N/A Fax No: N/A Cell No: 072 650 6669 E-mail: <a href="mailto:mulambwane@gmail.com">mulambwane@gmail.com</a> Signature: 
Mrs	Ndanduleni Ntshutshutshu	Dzomo Lempho	Box 137 Phiphidi 0994	Phiphidi	Tel No: 882 N/A Fax No: N/A Cell No: 092 433 0134 E-mail: N/A Signature: N/A
Mr	Moses Mafutelewa	mudimeli; CPA	P.O. Box 0991 mudimeli; 0991	mudimeli	Tel No: Fax No: Cell No: 076 818 8167 E-mail: Signature: M.M.
	Nemengwe Thanyani	Tshikuni Tshafhasi	P.O. Box 162 Dzanani 0955	Ntshelole	Tel No: 071 290 5766 Fax No: <del>071 290 5766</del> Cell No: E-mail: Signature:
Mrs	LETTA MUTUNG	MAMICWE CPA	P.O. Box 1568 DZANANI 0955	MAMICWE	Tel No: Fax No: 066 264 0826 Cell No: 078 408 1912 E-mail: <a href="mailto:mulambwane@gmail.com">mulambwane@gmail.com</a> Signature: 



TITLE	FIRST NAME AND SURNAME	ORGANISATION (Please do not use acronyms)	POSTAL ADDRESS	PROPERTY INFORMATION IF DIRECTLY AFFECTED I&AP/Landowner and Portion number	CONTACT DETAILS
Mr	Khangweni Sofemen Machasi	Therolwe C.	Box 254 Saanani 0955	N/A	Tel No: Fax No: Cell No: 0787841170 E-mail: Signature: <i>Machasi</i>
MRS	MPHIDI MESIMA FLORINA	LEDET	P.O. Box 6874 THOHUYANDOU 0950	N/A	Tel No: 0159624722/7 Fax No: 0865141718 Cell No: 0823714336 E-mail: mphidi@ledet.gov.za Signature: <i>Mphidi</i>
MR.	Joseph Munawazi	Thengwe	P.O. Box 387 Dzanani 0955	N/A	Tel No: Fax No: Cell No: E-mail: 0715113062 Signature: T-S Munawazi
Mr	Mulembi L. M	Mambishi Royal	P.O. Box 945 Mzhelele 0993		Tel No: Fax No: Cell No: 0829773451 E-mail: <i>Munawazi</i> Signature: <i>Munawazi</i>
Mrs	Kigegeti	Musketwa Royal	Box 139 Mandla 0944		Tel No: Fax No: Cell No: 0824899492 E-mail: Signature: <i>Kigegeti</i>

TITLE	FIRST NAME AND SURNAME	ORGANISATION (Please do not use acronyms)	POSTAL ADDRESS	PROPERTY INFORMATION IF DIRECTLY AFFECTED I&AP/Landowner and Portion number	CONTACT DETAILS
MS	Ludalo SINDA	Dept of Justice	F/Boet 2427 Louis Trichardt 0920	Mullerburg area	Tel No: 0157704025 Fax No: 0865071484 Cell No: 0724186976 E-mail: <del>ludalo@justice.gov.za</del> Signature: <del>LS</del>
MT	Mafurudine Thersang	hishuba (SPP)	P.O. Box 50 Mullimeli 0991		Tel No: 042 0604 637 Fax No: Cell No: E-mail: Signature: <del>Thersang</del>
MT	Tsh. Th'wa Mafurudine	LISH'VHU SPP	P.O. Box 50 Mullimeli 0991		Tel No: 092 6423 874 Fax No: <del>092 6423 874</del> Cell No: E-mail: Signature:
MRS	Leandou Nndau	Leandou Gangido B	P.O. Box 339 Dzanganani		Tel No: Fax No: Cell No: 082 201 9289 E-mail: Signature: <del>Leandou</del>
<del>MT</del>	Norman Mulaudzi	Thenegeve	P.O. Box 287 Dzanganani 0955		Tel No: Fax No: 042 712 772 Cell No: E-mail: Signature:



# Stakeholder Engagement Process

PROPOSED GREATER SOUTPANSBERG PROJECT

## MOPANE PROJECT

### OPEN DAY ATTENDANCE REGISTER



Mbeu Yashu

Mopane Project Open Day Meeting, Saturday, 19 October 2013, Tshipise Forever Resort, 9h00









TITLE	FIRST NAME AND SURNAME	ORGANISATION (Please do not use acronyms)	POSTAL ADDRESS	PROPERTY INFORMATION IF DIRECTLY AFFECTED I&AP/Landowner and Portion number	CONTACT DETAILS					
					Tel No:	Fax No:	Cell No:	E-mail:	Signature:	
	T & E Boerdoy.		Postbus #1262 Musina	<del>Veter</del> Delft prt-172						
	Ricki Keaney Boerdoy.		Postbus 734 Delmas.	Vera						
	Collen Liliang Gillen		Postbus 1262 Musina	Vera 70/71						







TITLE	FIRST NAME AND SURNAME	ORGANISATION (Please do not use acronyms)	POSTAL ADDRESS	PROPERTY INFORMATION IF DIRECTLY AFFECTED I&AP/Landowner and Portion number	CONTACT DETAILS
MR	DANIE SMITH	MUNILO FARM	P.O. Box 169 MOKOPANS		Tel No: Fax No: Cell No: 0844093323 E-mail: TRITEX@MUNILO.CO Signature: M. Smith
MR	James Hayes		84 Milk Street Strand.		Tel No: Fax No: Cell No: 0844587789 E-mail: james@complexbury Signature: J Hayes
Mrs	Lizinda Dickson	Naledi	PO Box 13509 Sinoville 0129		Tel No: 0125439093 Fax No: 0125439610 Cell No: 0829222261 E-mail: LizindaEngel@cliden.co.za Signature: Dickson
MR.	Helcke JR. COSTANTINOU	CREDEENTE 59 VELA.	1 MAALTESBELLS VAALBURG	Vera-815 MS Pnt 600, 59, 83	Tel No: Fax No: Cell No: E-mail: Helcke@COMMUNIC.CO.ZA Signature:
Mr	L A du Preez Louis Andre	Pretorius 531 MS	Postbus 14246 Sinoville 0129 Pretoria		Tel No: Fax No: Cell No: 0823752822 E-mail: digitalata@telkom.co.za Signature:

TITLE	FIRST NAME AND SURNAME	ORGANISATION (Please do not use acronyms)	POSTAL ADDRESS	PROPERTY INFORMATION IF DIRECTLY AFFECTED I&AP/Landowner and Portion number	CONTACT DETAILS
Mr	Lisho Uha Victor	Mushimard	P.O. Box 55		Tel No: Fax No: Cell No: 076 454 1937 E-mail: Signature: [Signature]
	Enzheha	Khausha			Tel No: Fax No: Cell No: E-mail: Signature: Same
Mr.	Albest Tshirabo	Mudimeli			Tel No: Fax No: Cell No: E-mail: Signature: X
MR	Rebest Nethengwe	Nethengwe <del>Mantsho</del> CPA			Tel No: Fax No: Cell No: 082 766 3135 E-mail: Signature: N. Nethengwe
MS	Eusa Ramunale	Mudimeli	BOX 619		Tel No: Fax No: Cell No: EUSA RAMUNALE E-mail: Signature: EUSA



TITLE	FIRST NAME AND SURNAME	ORGANISATION (Please do not use acronyms)	POSTAL ADDRESS	PROPERTY INFORMATION IF DIRECTLY AFFECTED I&A/Landowner and Portion number	CONTACT DETAILS
MR	Raduwa Siyab	Muthumbane CPT	P.O Box 179 Dzanani 0955	Email: amadunwa@gmail.com	Tel No: Fax No: Cell No: 0832457226 E-mail:  Signature: 
MR	Kamela	Mupe Zamboni	P.O Box 173 Sheyamboni	072 797 1744	Tel No: Fax No: Cell No: 072-7971744 E-mail:  Signature: 
MRS	fama hoya Potshidzwa	Muthumbane	P.O. Box 50 Mudimeli 0991	N/A	Tel No: Fax No: Cell No: 0733587900 E-mail: Signature: 
MRS	Mafakadziwa	Mudimeli	P.O-Box 11 Mudimeli 0991	N/A	Tel No: Fax No: Cell No: 0725262692 E-mail: Signature: 
MR	FREEDOM TSHIONHE	MAMUKA	P.O. Box 175 DZANANI 0955	N/A	Tel No: Fax No: Cell No: 0714423035 E-mail:  Signature: 

TITLE	FIRST NAME AND SURNAME	ORGANISATION (Please do not use acronyms)	POSTAL ADDRESS	PROPERTY INFORMATION IF DIRECTLY AFFECTED I&AP/Landowner and Portion number	CONTACT DETAILS
MIL	Philele Tshabalala	Dzando JA mupo	Box 1744 TINABOU		Tel No: Fax No: Cell No: 073 519 589 E-mail: Signature: 
MR	PHILELE VAN ZYL	VNRSF	P.O. Box 19 Mooketsi 0825.	SITARO WATER BOER NEORBURG	Tel No: Fax No: Cell No: 0536278528 E-mail: phile@222.co.za Signature: 
Miss	Sarah Magwedzhe	hewatsa	P.O. Box 2369 dzandane 0959		Tel No: Fax No: 076 9678 362 Cell No: E-mail: S Magwedzhe Signature:
Miss	Mishumo Thame Nemadala	LEDET	P.O. Box 103 MUTALE 0956		Tel No: Fax No: 015 962 1992 Cell No: 072 5969 350 E-mail: tshamanda.la@gmail.com Signature: 
MRS	Mabceda Tshabalala	M4Limbwane Royal Family	P.O. Box 1373 Sibasa 0970		Tel No: Fax No: Cell No: 0796553300 E-mail: Signature: 



TITLE	FIRST NAME AND SURNAME	ORGANISATION (Please do not use acronyms)	POSTAL ADDRESS	PROPERTY INFORMATION IF DIRECTLY AFFECTED I&AP/Landowner and Portion number	CONTACT DETAILS
MS	Mafuradua Thavets Lindie	Lishivha GPA	P.O. Box 50 Mudimeli 0991		Tel No: Fax No: Cell No: 071 4855737 E-mail: Signature: Mafuradua
MR	METHO GUNDIDA	MUPA FOUNDATION	P O BOX 951 VUWANI 0950		Tel No: 015 964 5080 Fax No: Cell No: 079 414 9817 E-mail: method@mupafoundation.org Signature: Mafuradua
MR	Ricehan Maphani	Maphani	Box 4387 Louis TRICHAUD 0920		Tel No: 0825934993 Fax No: Cell No: 015 516 2174 E-mail: Signature: Ricehan
MR	ROBERT HETHENSWE	HETHENSWE	BOX 209 DZANANI 0955		Tel No: Fax No: Cell No: 0838941970 E-mail: Signature: Mafuradua
MR	PETRUS MATSIVHA	MULAMBWANE Community	P.O. BOX 619 LOUIS TRICHAUD 0920		Tel No: Fax No: Cell No: 0725925180 E-mail: Signature: Mafuradua

# Stakeholder Engagement Process

PROPOSED GREATER SOUTPANSBERG PROJECT

## MOPANE PROJECT

### OPEN DAY ATTENDANCE REGISTER



Mbeu Yashu

Mopane Project Open Day Meeting, Saturday, 19 October 2013, Tshipise Forever Resort, 9h00

TITLE	FIRST NAME AND SURNAME	ORGANISATION (Please do not use acronyms)	POSTAL ADDRESS	PROPERTY INFORMATION IF DIRECTLY AFFECTED I&AP/Landowner and Portion number	CONTACT DETAILS									
					Tel No:	Fax No:	Cell No:	E-mail:	Signature:					
M	MPPHARI MS	Community	P.O. Box 40 WATERPOORT 09105						0721102963					
MR	VALENTINE MANTON DELECA	Community	P.O. Box 1595 Nzhele 8993									0769216082	ntham@elenvalentine@gmail.com	
MRS	kgabo maplan	Community	P o Box 189 Waterpoort											0532411401 kgabo@maplan.com





TITLE	FIRST NAME AND SURNAME	ORGANISATION (Please do not use acronyms)	POSTAL ADDRESS	PROPERTY INFORMATION IF DIRECTLY AFFECTED I&AP/Landowner and Portion number	CONTACT DETAILS
Mrs	Rosina Sevlak	Margaret			Tel No: Fax No: Cell No: E-mail: Signature: X +
Mrs	Rosina Sekradova	Margaret			Tel No: Fax No: Cell No: E-mail: Signature: X +
Ms	Pina	Medicine	Box 47 Medicine 0991		Tel No: Fax No: Cell No: 072027679 E-mail: Signature: 
Mrs	MPLD	Monevula	Box 47 Medicine 0991		Tel No: Fax No: Cell No: 0720176507 E-mail: Signature: M. Monevula
Mrs	Margareti Madimed	Musins	P. O. Box 1121 MRS 55105		Tel No: 0824062483 Fax No: 0866627257 Cell No: 0824062483 E-mail: Margareti.medimed@netcom.co.za Signature: M. Madimed.

TITLE	FIRST NAME AND SURNAME	ORGANISATION (Please do not use acronyms)	POSTAL ADDRESS	PROPERTY INFORMATION IF DIRECTLY AFFECTED I&API/Landowner and Portion number	CONTACT DETAILS
MR	JOHN MUKWETHO	MAMILWE ROYAL	P.O. Box 3378 DZANANI 0955		Tel No: Fax No: Cell No: 0714492580 E-mail: Signature: XJOH17
MR	EWART TSHIVHIPIS	MUSEKWA CPA	P.O. Box 38 DZANANI 0955		Tel No: Fax No: Cell No: 0824288148 E-mail: tshivh@2002@webmail.co.za Signature: EWTB.dg
MR	OUPA Jepedi		P.O. Box 41 MUSIKWELI 0991		Tel No: Fax No: Cell No: 0894576508 E-mail: Signature: Jepedi
MR	Abraham Shekwa	Mulambwawe	P.O. Box 616 Maklako 0926		Tel No: Fax No: Cell No: 0722248481 E-mail: Signature: Shekwa
MR	Phumapho MUSEKWA	MUSEKWA CPA	P.O. Box DZANANI 0955		Tel No: Fax No: Cell No: 0791987193 E-mail: Signature: Phumapho



TITLE	FIRST NAME AND SURNAME	ORGANISATION (Please do not use acronyms)	POSTAL ADDRESS	PROPERTY INFORMATION IF DIRECTLY AFFECTED I&AP/Landowner and Portion number	CONTACT DETAILS
MR	Mawenele Selegweane	PO Box 63 Medunet 0991			Tel No: 6729789069 Fax No: Cell No: E-mail: Signature: <i>[Signature]</i>
MR	Mufamadi Azuthangis	Sithaqake Community Co-Ordinators	P.O. Box 63, Mudimeli 0991		Tel No: Fax No: Cell No: 0728281277 E-mail: Signature: <i>[Signature]</i>
MR	Mambaneba Nkhumaleni	Mubekwa Ngandu Community	P.O. Box 1284 Dzanani, 0955		Tel No: 073250023 Fax No: Cell No: E-mail: Signature: <i>[Signature]</i>
MS	AZWIBINI MUKATUNI,	Mamliwe CPA	Box 490 DZANANI 0955		Tel No: Fax No: Cell No: 0825141019 E-mail: Signature: A. Mukatuni
MS	Eulenda Mabuela	Mamliwe CPA	Box 490, Dzanani, 0955		Tel No: Fax No: Cell No: 0761594406 E-mail: Signature: Mabuela E.

TITLE	FIRST NAME AND SURNAME	ORGANISATION (Please do not use acronyms)	POSTAL ADDRESS	PROPERTY INFORMATION IF DIRECTLY AFFECTED I&AP/Landowner and Portion number	CONTACT DETAILS
	Ramuhala Mavis	P.O. Box 32 Mudimeli 0991			Tel No: Fax No: Cell No: 0825311114 E-mail: Signature: 
	Mkhosi Mashuut	Mulitobane Box 21 0991			Tel No: Fax No: Cell No: 0737859747 E-mail: Signature: Mashuut M
	Hlonqwane Selina	Mamulukwa Box 175 0955			Tel No: Fax No: Cell No: E-mail: Signature: 0728659946
	Muleya Tshielzi	Muliambele Box 63 0991			Tel No: Fax No: Cell No: E-mail: Signature: Muleya
N/R	Munene Shumani	Box 1323 Aganani 0955	Box 2414 Aganani 0955		Tel No: Fax No: Cell No: 082 0780 433 E-mail: Signature: 



TITLE	FIRST NAME AND SURNAME	ORGANISATION (Please do not use acronyms)	POSTAL ADDRESS	PROPERTY INFORMATION IF DIRECTLY AFFECTED I&AP/Landowner and Portion number	CONTACT DETAILS
	Mpho Mafukeya	Hamadimeli			Tel No: 079 3466677 Fax No: Cell No: E-mail: Signature: MM
	Tshikudi Methungwa	Methungwa			Tel No: Fax No: Cell No: 0721873786 E-mail: Signature: Methungwa
	Rezkona	Humbak	Po Box 482 Dzanyani 0955		Tel No: 072 9952993 Fax No: Cell No: E-mail: Signature:
	Mashu	Clannet	Box 1368 DZANYANI	Manche	Tel No: Fax No: Cell No: 0829536573 E-mail: Signature:
	Mashungu	Manche	Box 1368 DZANYANI	Manche	Tel No: Fax No: Cell No: 082 078 4507 E-mail: Signature:

# Stakeholder Engagement Process

PROPOSED GREATER SOUTPANSBERG PROJECT

## MOPANE PROJECT

### OPEN DAY ATTENDANCE REGISTER



Mbeu Yashu

Mopane Project Open Day Meeting, Saturday, 19 October 2013, Tshipise Forever Resort, 9h00

TITLE	FIRST NAME AND SURNAME	ORGANISATION (Please do not use acronyms)	POSTAL ADDRESS	PROPERTY INFORMATION IF DIRECTLY AFFECTED I&AP/Landowner and Portion number	CONTACT DETAILS														
					Tel No:	Fax No:	Cell No:	E-mail:	Signature:	Tel No:	Fax No:	Cell No:	E-mail:	Signature:					
	MR Mwanenk	Mwanenk	P.O. box 179																
	MR SANZ TSIKOTA	Leshiba	P.O. box 616 KOTI KOTI																
	Mr Mungai J.L.	Leshiba	P.O. Box 616 L.T.T. 0720																







TITLE	FIRST NAME AND SURNAME	ORGANISATION (Please do not use acronyms)	POSTAL ADDRESS	PROPERTY INFORMATION IF DIRECTLY AFFECTED I&AP/Landowner and Portion number	CONTACT DETAILS
Mrs	Ishepo Mphahlele	MUPO Foundation	P.O. Box 951 Ukhurani 0950		Tel No: 0 Fax No: Cell No: 076721057 E-mail: <del>mmphahlele@mupe.org.za</del> Signature:
Mrs	Daniel Muzungu	Nethengwe	Box 3615 Bzamanani 0755		Tel No: 072 5261297 Fax No: 0 Cell No: E-mail: Signature:
MR	T E Mubanyi	Nethengwe	Grasside.		Tel No: Fax No: Cell No: 0764058213 E-mail: Signature:
Mr	Er. Mulele	Muchimeli's	P.O. Box Mudimeli 147		Tel No: Fax No: Cell No: E-mail: Signature:
Mr	E-Chauke	Makushu	P.O. Box 3224 Dzamanani 0955		Tel No: Fax No: Cell No: 071 542 9626 E-mail: Signature:

TITLE	FIRST NAME AND SURNAME	ORGANISATION (Please do not use acronyms)	POSTAL ADDRESS	PROPERTY INFORMATION IF DIRECTLY AFFECTED I&AP/Landowner and Portion number	CONTACT DETAILS
MR	ELINA THOMAS	NEDONWE Royal	P.O. Box 209 DZANANI 0955		Tel No: Fax No: Cell No: 079 264 0534 E-mail: Signature: T
MS	SARA METHERGWE	METHERGWE	P.O. Box 209 DZANANI 0955		Tel No: Fax No: Cell No: 079 264 0534 E-mail: Signature: KNEITHON
MISS	VIDA CHAUSSE	Mafikusu	P.O. Box 324 DZANANI 0955		Tel No: Fax No: 079 34 6899 Cell No: 079 34 6899 E-mail: Signature: NIDA
MISS	Suzanne Mafikadumbe	Mafikadumbe	P.O. Box 50 Mudimeli 0951		Tel No: Fax No: Cell No: 079 513 953 E-mail: Signature: mafikadumbe@.is
MR	Charles	Makushy	P.O. Box 324 DZANANI 0955		Tel No: Fax No: Cell No: 071 526 5729 E-mail: Signature: 



TITLE	FIRST NAME AND SURNAME	ORGANISATION (Please do not use acronyms)	POSTAL ADDRESS	PROPERTY INFORMATION IF DIRECTLY AFFECTED I&AP/Landowner and Portion number	CONTACT DETAILS
	JIMMY RAMUHALA	MULAMBURANE	Box 67 MUDIMELI 0991		Tel No: Fax No: Cell No: 0768354469 E-mail: Signature: Ramuhala J
	Loraine Mbatzi	Mulamburane	Box 67, Mudimeli 0991		Tel No: Fax No: Cell No: 0766948954 E-mail: Signature: Mbatzi
	Ntshahly, Lanceel Ntshahlyok	Ntshahlyok	Box 19 Ntshahlyok 0993		Tel No: 0781730928 Fax No: Cell No: E-mail: Signature:
					Tel No: Fax No: Cell No: E-mail: Signature:
					Tel No: Fax No: Cell No: E-mail: Signature:

TITLE	FIRST NAME AND SURNAME	ORGANISATION (Please do not use acronyms)	POSTAL ADDRESS	PROPERTY INFORMATION IF DIRECTLY AFFECTED I&AP/Landowner and Portion number	CONTACT DETAILS
MS	Free dom Netshikwet A	MUSEKWA NGUNDU	0955		Tel No: Fax No: 0725766514 Cell No: E-mail: Signature: 
MR	MANZANJA MPHO	MUSEKWA NGUNDU	0955		Tel No: Fax No: 0768986393 Cell No: E-mail: Signature: 
MR		Musetwa	0955	(Munkena Surname)	Tel No: Fax No: Cell No: 0723529021 E-mail: itanibethungap@w.29 Signature: 
					Tel No: Fax No: Cell No: E-mail: Signature:
					Tel No: Fax No: Cell No: E-mail: Signature:



# Stakeholder Engagement Process

PROPOSED GREATER SOUTPANSBERG PROJECT





## MOPANE PROJECT OPEN DAY ATTENDANCE REGISTER



Mbeu Yashu

Mopane Project Open Day Meeting, Saturday, 19 October 2013, Tshipise Forever Resort, 9h00

TITLE	FIRST NAME AND SURNAME	ORGANISATION (Please do not use acronyms)	POSTAL ADDRESS	PROPERTY INFORMATION IF DIRECTLY AFFECTED i&AP/Landowner and Portion number	CONTACT DETAILS
MR	Stoffel PRINSLOO		POSBUS 1615 MUSINA	KREMETARI	Tel No: Fax No: Cell No: 0732559660 E-mail: Signature: <i>[Signature]</i>
MR	Nedoudwe TA CHIEU	Neoudwe			Tel No: Fax No: 0718693652 Cell No: E-mail: Signature: <i>[Signature]</i>
MR	KARL OSMERS			Cohen.	Tel No: Fax No: Cell No: E-mail: Signature: <i>[Signature]</i>

TITLE	FIRST NAME AND SURNAME	ORGANISATION (Please do not use acronyms)	POSTAL ADDRESS	PROPERTY INFORMATION IF DIRECTLY AFFECTED I&AP/Landowner and Portion number	CONTACT DETAILS
Mr + Mrs	Javie + Ria Johnson			Vera 55. Mopane	Tel No: Fax No: Cell No: E-mail: Signature: 
MR	Fernandes			Uzee 30	Tel No: Fax No: Cell No: E-mail: Signature: 
MR	V. SCHEEPERS			Neva 28	Tel No: Fax No: Cell No: E-mail: Signature: 
MR	hycas Leshifa	LESHTIFA C.P.A.	Bere 877 DZANANI 0905		Tel No: Fax No: Cell No: 079 5634077 E-mail: Signature: N. L. hwaluho
M	CAREL HAAPT	WSM LESHIFA CONSULTING	POSTNET SUITE 8 PRIVATE BAG X9676 POLOKWANE		Tel No: 015 296 1560 Fax No: 015 296 4158 Cell No: 083 641 9741 E-mail: chaapt@wsmleshifa.co.za Signature: 



TITLE	FIRST NAME AND SURNAME	ORGANISATION (Please do not use acronyms)	POSTAL ADDRESS	PROPERTY INFORMATION IF DIRECTLY AFFECTED I&AP/Landowner and Portion number	CONTACT DETAILS
	Nemotabantini Lindiwe	Community Water/Booth	PO Box 34-0905	PAPPY PLAS	Tel No: Fax No: Cell No: 0766763155 E-mail: Signature: + 2A Nemotabantini
Mr	Jana Smith	SPB Chamber of Commerce	Box 1417: CT 0920	N/A.	Tel No: 015-516 1526 Fax No: 015-516 5103 Cell No: 082 895 9034 E-mail: jana-smith@kwaZulu Signature: [Signature]
Mr	Dennis Smith.	SPB-S.C.	Box 1417: CT	N/A.	Tel No: Fax No: Cell No: 082450 2169. E-mail: Signature:
Mr	Johan Fourie.	Farmer.	Box 3652 LTT 0920	Rissik MS 637	Tel No: 0824506440 Fax No: Cell No: 0823398617 E-mail: johan.wakwama@kwaZulu Signature: Johan Fourie
Mrs.	Carole Joubert	Naledi Development	P.O Box 13809 Sincville PRETORIA.	143 Sefake Matogela Sincville PRETORIA	Tel No: Fax No: Cell No: 0833020332 E-mail: Signature: [Signature]

MS cc  
39

MS cc  
39

TITLE	FIRST NAME AND SURNAME	ORGANISATION (Please do not use acronyms)	POSTAL ADDRESS	PROPERTY INFORMATION IF DIRECTLY AFFECTED I&AP/Landowner and Portion number	CONTACT DETAILS
Miss	Francis de la Rosa	Noledi Dev.	Po Box 13509 Sinoville 0129		Tel No: Fax No: Cell No: 082 407 5639 E-mail: Signature: <i>FDR</i>
MR	Riaan van der Merwe	CoAL			Tel No: Fax No: Cell No: E-mail: Signature: <i>ayl</i>
Mr	Henry Botha	Tshipise, A Forever Resort	P.O. Box 4 Tshipise 0901		Tel No: 018 539 0634 Fax No: Cell No: E-mail: Signature: <i>H Botha</i>
Mr	Gerhard Minnaar	Uembe Forum/ Sandrivier Gondolieniers	Postbus 650 Musina 0900	Voorkburg 503 MS.	Tel No: 082 809 3523 Fax No: Cell No: E-mail: Signature: <i>Minnaar</i>
MS	Aritkie Phaswana	Memiluse Royal Horse Dzananani 095's.	P.O. Box 307 Alicedale Mentsteyd		Tel No: Fax No: Cell No: 076 476 7081 E-mail: Signature: <i>PHW</i>





TITLE	FIRST NAME AND SURNAME	ORGANISATION (Please do not use acronyms)	POSTAL ADDRESS	PROPERTY INFORMATION IF DIRECTLY AFFECTED I&AP/Landowner and Portion number	CONTACT DETAILS
Ms	Prudence MUSA KWISI	Tshinyahais Mussholombe	969 DZANANI 0959		Tel No: Fax No: Cell No: 082 285 815 E-mail: Signature: TP MUSA KWISI
Ms	ELISA KWINDA	Netengwe	969 DZANANI 0959		Tel No: Fax No: Cell No: E-mail: Signature: E. KWINDA
Ms	mekatu nesane	Tshinyahais	969 DZANANI 0959		Tel No: Fax No: Cell No: E-mail: Signature: M. NESANE
Ms	Messy MURUDZI	Tshinyahais			Tel No: Fax No: Cell No: E-mail: Signature: F
Ms	Shigomang PIRUVANI	Mubane	P.O. BOX 99 Mubane		Tel No: Fax No: Cell No: 061 777 7754 E-mail: Signature: [Signature]

TITLE	FIRST NAME AND SURNAME	ORGANISATION (Please do not use acronyms)	POSTAL ADDRESS	PROPERTY INFORMATION IF DIRECTLY AFFECTED I&AP/Landowner and Portion number	CONTACT DETAILS
Mr.	Frank Makgado	Dzono La M UPO	BOX 872 SHAYARINDI		Tel No: Fax No: Cell No: 0712371531 E-mail: Signature: <i>x fpl</i>
Ms	Rudzani Tshikhula	Mulambuani	P.O. CH. MULAMBUANI		Tel No: Fax No: Cell No: 0711305875 E-mail: Signature: <i>R. Tshikhula</i>
Ms	Tabalani, M	Dzomo la Mupo	Tshoyondoy		Tel No: Fax No: Cell No: 015 964 5079 E-mail: <i>calcal@mmshubur.com</i> Signature: <i>TTD</i>
Mr	Sephema, Maser	MUSEBWA	P.O. BOX 2614 DZANANI, 0955		Tel No: Fax No: Cell No: 079 9480911 E-mail: <i>Sephema@jmail.com</i> Signature: <i>M. Maser</i>
Mr	Revdani METHENGWE	tshiturini musekwa	P.O. X 162 DZANANI 0955		Tel No: Fax No: Cell No: 0711545362 E-mail: Signature: <i>METHENGWE</i>





TITLE	FIRST NAME AND SURNAME	ORGANISATION (Please do not use acronyms)	POSTAL ADDRESS	PROPERTY INFORMATION IF DIRECTLY AFFECTED I&AP/Landowner and Portion number	CONTACT DETAILS
	Mr Prince S.T. Mokoelombe	Tshikuma-Mwihorembi	P.O. Box 255 Dzanani 0955		Tel No: Fax No: Cell No: 0720234512 E-mail: Mokoelombe S.T. @webmail.co.zw Signature: 
	Johannes MUTAMBA	MAMUKHI CPA	P.O. Box 332 Dzanani 0955		Tel No: Fax No: Cell No: 0826745965 E-mail: Signature: Johannes
	Adawa Mungumani	Mamukhi CPA	P.O. Box 332 Dzanani 0955		Tel No: Fax No: Cell No: 099-3901843 E-mail: Signature: 
MRS	Austinah Mulaudzi	Netipengwe CPA			Tel No: Fax No: Cell No: 0729863077 E-mail: Signature: A.N. Mulaudzi
	Rachutsi Makaulule	Dzino La Mupo	0708121858 P.O. Box 33 Dzanani		Tel No: Fax No: Cell No: 0708121858 E-mail: Signature: 



TITLE	FIRST NAME AND SURNAME	ORGANISATION (Please do not use acronyms)	POSTAL ADDRESS	PROPERTY INFORMATION IF DIRECTLY AFFECTED I&AP/Landowner and Portion number	CONTACT DETAILS
MR	Shonisan Machlinthi	Mamvuka	P.O. Box 175 Dzanan. 0955	2/A	Tel No: Fax No: Cell No: 072 305 8807 E-mail: Signature: SA.
MR	Rusfel Thikela	Mudimeri CPA.	PO Box 120 Mudimeri. 0991	2/A	Tel No: Fax No: Cell No: 0606768787 E-mail: Signature: DT Thikela
MR	Sami Xolani	Khond	339 Nzhelet	2/A	Tel No: Fax No: Cell No: X E-mail: Signature: Sam.
MR	Simon MPKuni	Mamvuka	P.O. Box 37K DLANMAN 0955		Tel No: Fax No: Cell No: 0793280964 E-mail: Mchokoni@gmail.com Signature: Mchokoni
MR	Phillip-Jean V. Ziz	ZZZ	POs Bus 19 MOOLETSI 0825		Tel No: Fax No: Cell No: E-mail: Signature: Phillip Ziz

TITLE	FIRST NAME AND SURNAME	ORGANISATION (Please do not use acronyms)	POSTAL ADDRESS	PROPERTY INFORMATION IF DIRECTLY AFFECTED I&AP/Landowner and Portion number	CONTACT DETAILS
Miss	Phatuwani Tiny Tshikala	LEDET	P.O Box 1144 Tshakuma 0951		Tel No: 073 4750 238 Fax No: Cell No: 073 4750 238 E-mail: tshakuma@gmail.com Signature: [Signature]
Mrs	Maphuti moyra Mabhekga	Madimeti Lishivha S.P.A	P.O Box 50 Mudimeli 0991		Tel No: 082 944 3675 Fax No: Cell No: E-mail: Signature: [Signature]
Miss	Masipa Tshikala	Lishivha CPN	100 Box 142 Mudimeli 0991		Tel No: 071 2146 038 Fax No: Cell No: E-mail: Signature: [Signature]
Mrs	Elna Thomeli				Tel No: Fax No: Cell No: E-mail: Signature: [Signature]
Mr	Makhele Such	Kent Mulaiane	0991		Tel No: 082 625 3638 Fax No: Cell No: E-mail: Signature: Makhele S.



TITLE	FIRST NAME AND SURNAME	ORGANISATION (Please do not use acronyms)	POSTAL ADDRESS	PROPERTY INFORMATION IF DIRECTLY AFFECTED I&AP/Landowner and Portion number	CONTACT DETAILS
MR	THABO RAMATHI	Mudimeli village	P.O. Box 147 Mudimeli 0991		Tel No: Fax No: Cell No: E-mail: Signature: <i>Rthogh</i>
MR	Nedizalath mafukeduhing	mudimeli village	P.O Box 52 mudimeli 0991		Tel No: Fax No: Cell No: 0787203353 E-mail: Signature: <i>AN</i>
MR	SAMSON MUSEKWA	Muselung loyal	P.O. Box 506		Tel No: Fax No: Cell No: 0827378075 E-mail: Signature: <i>heer</i>
MR	Ben Sengani	DWA POTOKWANE	P/Bx 9506 POTOKWANE 0700		Tel No: Fax No: Cell No: 0710305474 E-mail: sengani@fedwa.gov.zw Signature: <i>SB</i>
MA	SWIHANA PRINCE	777 MBS Legists		VERA FARM 9/23	Tel No: Fax No: Cell No: 082 495 0225 E-mail: <i>hosi@legists.co.zw</i> Signature: <i>Swihana</i>

TITLE	FIRST NAME AND SURNAME	ORGANISATION (Please do not use acronyms)	POSTAL ADDRESS	PROPERTY INFORMATION IF DIRECTLY AFFECTED I&AP/Landowner and Portion number	CONTACT DETAILS
MNR	Gert Nel			Delft 499 MS	Tel No: Fax No: Cell No: 072-5300954 E-mail: christee.pandell@za Signature:
Mev	Annette Nel			Delft 499MS	Tel No: Fax No: Cell No: E-mail: Signature:
MR	Dudley Pound	Department of Rural Development & Land Reform		N/A	Tel No: 015 283-2300 Fax No: 015 297-2296 Cell No: 052-550 6442 E-mail: dudley.p@sla.gov.za Signature:
	Makwato D. G. DOLOTEU GADFREY	SELF EMPLOYED		N/A	Tel No: Fax No: Cell No: 076011928X E-mail: Signature: J. Skwato,
	Elias Maganya	Self Employed		N/A	Tel No: Fax No: Cell No: 0827857544 E-mail: Signature:



# Stakeholder Engagement Process

PROPOSED GREATER SOUTPANSBERG PROJECT

## MOPANE PROJECT





### OPEN DAY ATTENDANCE REGISTER



Mbeu Yashu

Mopane Project Open Day Meeting, Saturday, 19 October 2013, Tshipise Forever Resort, 9h00

TITLE	FIRST NAME AND SURNAME	ORGANISATION (Please do not use acronyms)	POSTAL ADDRESS	PROPERTY INFORMATION IF DIRECTLY AFFECTED I&AP/Landowner and Portion number	CONTACT DETAILS				
					Tel No:	Fax No:	Cell No:	E-mail:	Signature:
Mr	FRANCIS NICHOLSON	MaKAG	1.0 box 18 ISHIPISE 0901.						
Mr	SOHN SCHWITZ	CONSOLATA	P.O. Box 356 MNSINA 0900.						
Mrs	Cecilia Phoswana	mulambwene	Box 86 mudimeli				077 8829518		<i>Phaswana</i>

TITLE	FIRST NAME AND SURNAME	ORGANISATION (Please do not use acronyms)	POSTAL ADDRESS	PROPERTY INFORMATION IF DIRECTLY AFFECTED I&AP/Landowner and Portion number	CONTACT DETAILS
MR	Mashudu Ramano	Mbeni Fashion			Tel No: Fax No: Cell No: 0824961734 E-mail: Signature: 
Miss	Rowena Slack	Coal of Africa	P.O. Box Bygonston		Tel No: Fax No: Cell No: 074-106 5751 E-mail: Rowena.slack@coal.co.za Signature: 
MR	WERNER BOTHA	MUDZIMU NTHUSA SAFARI'S	POSTNET SITE A7 MUSINA 0900	PLAAS BELLEVUE FEEDELTE 5,6,8-12.	Tel No: 082-3024552 Fax No: Cell No: E-mail: werner@ntr.co.za Signature: 
MR	HILKULUS OOSTHUIS		Box 3600 MOKKORAK	VIA SIS 60 59-55	Tel No: Fax No: Cell No: E-mail: Signature: 
MR	MATHALIBISA SAMUEL	MATHUHOHE/ MATIATZWIYONA CPA	BOX 3322 DZANIANI 0955	N/A	Tel No: Fax No: Cell No: 0722284726 E-mail: Signature: 



TITLE	FIRST NAME AND SURNAME	ORGANISATION (Please do not use acronyms)	POSTAL ADDRESS	PROPERTY INFORMATION IF DIRECTLY AFFECTED I&AP/Landowner and Portion number	CONTACT DETAILS
Mr	BEN Nkomo	MUP	PO Box 203		Tel No: Fax No: 0783673698 Cell No: E-mail: Nkomo@totseni. Signature:
Mr	Mphahlele Mphahlele	mup/melo	P.O. box 41 Mudimeli		Tel No: Fax No: 0829616346 Cell No: E-mail: Signature: Ramelohla
Mr	Mashudu Mphuni	Mamvuka	P.O box 175 Dzanani 0955		Tel No: Fax No: Cell No: E-mail: Signature: Mphuni
Mr	Musekwa Tshishonga	Mamvuka	P.O box 175 Dzanani 0955		Tel No: Fax No: 0763092647 Cell No: E-mail: MUSE Signature:
Mr	Christiaan van Zyl	222	PO Box 100 Mooketsi 0825		Tel No: Fax No: Cell No: E-mail: Signature: Christiaan

TITLE	FIRST NAME AND SURNAME	ORGANISATION (Please do not use acronyms)	POSTAL ADDRESS	PROPERTY INFORMATION IF DIRECTLY AFFECTED I&AP/Landowner and Portion number	CONTACT DETAILS
MR	RAMMUTLA NAKAMPE AUBREY	LEDET	Box 178 BOCHUM 0790		Tel No: Fax No: 015 962 1990. Cell No: 0726780731 E-mail: <a href="mailto:nakamp@lede.com">nakamp@lede.com</a> Signature: <i>[Signature]</i>
					Tel No: Fax No: Cell No: E-mail: Signature:
					Tel No: Fax No: Cell No: E-mail: Signature:
					Tel No: Fax No: Cell No: E-mail: Signature:
					Tel No: Fax No: Cell No: E-mail: Signature:



TITLE	FIRST NAME AND SURNAME	ORGANISATION (Please do not use acronyms)	POSTAL ADDRESS	PROPERTY INFORMATION IF DIRECTLY AFFECTED I&AP/Landowner and Portion number	CONTACT DETAILS
MR	Moses NELUSHI	LISHIBA CPA	P.O. Box 66 Musimeli 0991		Tel No: Fax No: Cell No: 082 6404503 E-mail: Signature: <i>T. Nelushi</i>
MS	Addi Nah Ndam	Gonside B.	P.O. Box 339 Dzaramu		Tel No: Fax No: Cell No: 0726378341 E-mail: <i>Ah Adata</i> Signature:
MR	Prince Kypanda	Bikwani	P.O. Box 1284		Tel No: Fax No: Cell No: 0766791315 E-mail: Signature: <i>King Rinyo R20</i>
MS	BENJAMIN NEMALEKA	D. Vhans	P.O. Box 1284		Tel No: Fax No: Cell No: 0790204041 E-mail: <i>NEMALEKA.B</i> Signature:
MR	MUSEKWA TENSAWI OWEN	Musekwa	P.O. Box 2414		Tel No: Fax No: Cell No: 0725713663 E-mail: <i>Musekwa@webmail.co.za</i> Signature: <i>Musekwa</i>

# Stakeholder Engagement Process

PROPOSED GREATER SOUTPANSBERG PROJECT

## MOPANE PROJECT

### OPEN DAY ATTENDANCE REGISTER







Mbeu Yashu

Mopane Project Open Day Meeting, Saturday, 19 October 2013, Tshipise Forever Resort, 9h00

TITLE	FIRST NAME AND SURNAME	ORGANISATION (Please do not use acronyms)	POSTAL ADDRESS	PROPERTY INFORMATION IF DIRECTLY AFFECTED I&AP/Landowner and Portion number	CONTACT DETAILS
Ms	Elise Terpelholt	Medica 24	P/B 333, Gekburg Penne	—	Tel No: 083 309 1192 Fax No: Cell No: E-mail: elset@beed.com Signature: <i>[Signature]</i>
Mr.	J.A. Fouche	Klein Eden.	P.B. 173 Musina 0900		Tel No: Fax No: Cell No: 082 784 0920 E-mail: foun@xlim.co.za Signature: <i>[Signature]</i>
MR	SEBOLA S	TSHIPHULA CPA	PO BOX 273 ALLDAYS 0909		Tel No: 015 970 4804 Fax No: Cell No: 082 308 9681 E-mail: <del>sebolars@edullim.co.za</del> Signature: <i>[Signature]</i>



TITLE	FIRST NAME AND SURNAME	ORGANISATION (Please do not use acronyms)	POSTAL ADDRESS	PROPERTY INFORMATION IF DIRECTLY AFFECTED I&AP/Landowner and Portion number	CONTACT DETAILS
MR	MUROHI LAWRENCE	MAKHAISO MUNICIPALITY	P/BAGX2695 Makhaso 0920		Tel No: 015 519 3000 Fax No: 015 516 1195 Cell No: 072 1733 175 E-mail: Lawrence.makhaso@mpm.gov.za Signature: L Lawrence
MR	Samuel TSHUTUBA	Waterpoort Community	P.O. BOX 14 WATERPOORT		Tel No: Fax No: Cell No: 0713849823 E-mail: Signature: S Tshutuba
MR	Solomon SHAPHAK	Waterpoort Community TRUST	P O BOX 108 Waterpoort 0905.		Tel No: Fax No: Cell No: 0734204121 E-mail: Signature: S Shaphak
MR	PHILEAS	WATERPOORT	11 0905		Tel No: 0163417884 Fax No: Met Cell No: E-mail: Signature: M PHLABALP
MR	M.E. Tshutuba	Waterpoort			Tel No: Fax No: 0725939510 Cell No: E-mail: Signature:

TITLE	FIRST NAME AND SURNAME	ORGANISATION (Please do not use acronyms)	POSTAL ADDRESS	PROPERTY INFORMATION IF DIRECTLY AFFECTED I&AP/Landowner and Portion number	CONTACT DETAILS
Miss	Gladys Magosha	Mudimai;	Box 50 Mvoti		Tel No: Fax No: Cell No: 019 654 9057 E-mail: Signature: G. Magosha
MR	Albert Tobaden	Tobusekwa	Box 1711 Nyhelele 0993		Tel No: Fax No: Cell No: 072 110 9632 E-mail: Signature: 
	SINE SEBOLD	CP SEBOLA	N/A		Tel No: Fax No: Cell No: 082 212 8514 E-mail: TSHITSHITSHI@XSIM Signature: 
W	Slias Seaka	Gumbi			Tel No: Fax No: Cell No: 073 966 5741 E-mail: Signature: 
MR	TOVLOWAMI LISHIBA	LISHIBA	P.O. Box 1603 DZANANI 0955		Tel No: Fax No: Cell No: 082 7652 336 E-mail: LISHIBA@Gmail.com Signature: 



TITLE	FIRST NAME AND SURNAME	ORGANISATION (Please do not use acronyms)	POSTAL ADDRESS	PROPERTY INFORMATION IF DIRECTLY AFFECTED I&AP/Landowner and Portion number	CONTACT DETAILS
MR	Thurstin Semmer Emmanuel	Mulumbani	Pobox Makhado 0920		Tel No: Fax No: Cell No: 072549 9999 E-mail: Signature: <i>Thurstin</i>
MR	Flora	Rasilima	P.O. Box 619 Makhado 0920		Tel No: Fax No: Cell No: E-mail: Signature: <i>Flora</i>
	Phelus Mavi	Wentgweni Ranubani	430 P.O. Box 19		Tel No: Fax No: Cell No: E-mail: Signature: <i>Phelus</i>
MS	Joseph	Mubeke	P.O. Box 40 Mulumbani		Tel No: Fax No: Cell No: 0712533016 E-mail: Signature:
MR	Mathews	Rasilima	P.O. Box 619 Makhado 0920		Tel No: Fax No: Cell No: 0797497386 E-mail: Post@mat89.com@gmail.com Signature: <i>Mathews</i>

TITLE	FIRST NAME AND SURNAME	ORGANISATION (Please do not use acronyms)	POSTAL ADDRESS	PROPERTY INFORMATION IF DIRECTLY AFFECTED I&AP/Landowner and Portion number	CONTACT DETAILS
Miss	Nekhwehwa Muke ndeleli	Mupo	—		Tel No: Fax No: Cell No: 0715838574 E-mail: Signature: <i>M. Ndoleli</i>
Mr	Musekwa Ndifelani	Musekwa	P.O. Box 414 Dzanani 0955		Tel No: Fax No: Cell No: 0766764806 E-mail: Signature: <i>M. Ndifelani</i>
Mr	Phuthoan Nemanhe	Manhe	Box 1368 Dzanani	Manhe	Tel No: Fax No: Cell No: 0799846722 E-mail: Signature: <i>M. Nemanhe</i>
ms	ELISA Kwinda	HETHENGWE	—	—	Tel No: Fax No: Cell No: E-mail: Signature: <i>E. Kwinda</i>
1	Pamakhoya Peter	YHEMIBE TRADITANAU HEA CHER	Box 473 Dzanani 0955		Tel No: Fax No: Cell No: 0725265235 E-mail: Signature: <i>P. Khoya</i>



TITLE	FIRST NAME AND SURNAME	ORGANISATION (Please do not use acronyms)	POSTAL ADDRESS	PROPERTY INFORMATION IF DIRECTLY AFFECTED I&AP/Landowner and Portion number	CONTACT DETAILS
MR	TS Mawulle	leshuba EPA	Box 319 Dzavani 0955	—	Tel No: Fax No: Cell No: 076 279 6006 E-mail: Signature: <i>[Signature]</i>
MR	MADIDIMALO MUSONI Maphuti	Maphuti community	Box 473 Kwama	—	Tel No: Fax No: Cell No: 079 376 4184 E-mail: Signature: <i>[Signature]</i>
MR	STEVEN DITAMA	HEHEMSWE community	Box 1351 MESSINA 0900		Tel No: Fax No: Cell No: 072 1132046 E-mail: Signature: <i>[Signature]</i>
MR	PIET mukwenho	PIET DA HEHEMSWE	Box 1351 MESSINA 0900		Tel No: Fax No: Cell No: 072 1132046 E-mail: Signature: <i>[Signature]</i>
MR	Makurachid	leshuba CPA	P.O. Box 619 hewis inc 0920		Tel No: Fax No: Cell No: 082 SIC 0994 E-mail: tsmatshu@esg. Signature: <i>[Signature]</i>

# Stakeholder Engagement Process

## PROPOSED GREATER SOUTPANSBERG PROJECT

### MOPANE PROJECT

### OPEN DAY ATTENDANCE REGISTER



Mopane Project Open Day Meeting, Saturday, 19 October 2013, Tshipise Forever Resort, 9h00

TITLE	FIRST NAME AND SURNAME	ORGANISATION (Please do not use acronyms)	POSTAL ADDRESS	PROPERTY INFORMATION IF DIRECTLY AFFECTED I&AP/Landowner and Portion number	CONTACT DETAILS
Mrs	Mudau Mashudu	Maname Paradise	2455 Dzanani 0955		Tel No: 0745115212 Fax No: Cell No: E-mail: Signature:
Miss	Mudau Nkhangweni	Maname Paradise	2455 Dzanani 0955		Tel No: Fax No: Cell No: 0780016374 E-mail: Signature: Mbeu NP
Mr	Willem U-cl. Merwe	Plaas Hermanus Mopani	Box 166 J.7A		Tel No: 082 257 7482 Fax No: Cell No: 072 953 8857 E-mail: lenqvandmerwe@gmail.com Signature:



TITLE	FIRST NAME AND SURNAME	ORGANISATION (Please do not use acronyms)	POSTAL ADDRESS	PROPERTY INFORMATION IF DIRECTLY AFFECTED I&AP/Landowner and Portion number	CONTACT DETAILS
Mr.	Simon M Mafela	Tshikhula CPA	18 Mufukumisi Makhebe 0920		Tel No: Fax No: Cell No: 0829637301 E-mail: Simmafela@gmail.com Signature: Mafela
Mrs.	Jean Ivy	Z. Bug. Dev	P.O. Box 1431 L.T. 0920	Kings Kloof	Tel No: 082. 4994450 Fax No: Cell No: 081. 44446131. E-mail: JeanKingsKloof10@gmail.com Signature: Jean Ivy
Miss	Azizini Tshikalani	Dondwe CPA	P.O. Box 51 MUTALE 0956		Tel No: Fax No: Cell No: 072 1128 350 E-mail: Signature:
	Lidzebe Julia	Dondwe Royal	P.O. Box 51 MUTALE 0956		Tel No: Fax No: Cell No: 072 0717783 E-mail: Signature:
Diab	Munsemeni	Royal	Musekwa		Tel No: Fax No: Cell No: 0727216666 E-mail: <del>munsemeni@cupa.beerhu.com</del> Signature: Agre

TITLE	FIRST NAME AND SURNAME	ORGANISATION (Please do not use acronyms)	POSTAL ADDRESS	PROPERTY INFORMATION IF DIRECTLY AFFECTED I&AP/Landowner and Portion number	CONTACT DETAILS
	Musekwa MASHABA PETRUS	ROYAL WAL	Musekwa		Tel No: Fax No: Cell No: 072 623 6635 E-mail: Signature: <i>Musekwa</i>
	PETRUS Mohlaba	WATERPOORT COMMUNITY	P.O. Box 14 WATER POORT		Tel No: Fax No: Cell No: 0734187580 E-mail: Signature: PETRUS
MR	MICHAEL BASAYA	WATERPOORT COMMUNITY	6190 SECTION R GAZAMA STR MAMAZOOI WEST Pretoria 0122		Tel No: 012 (805) 4775 Fax No: Cell No: 0731904774 E-mail: Signature: <i>MBA</i>
MR	Lishivha Albert	Waterpoort Community	Box 17 Waterpoort 0905.		Tel No: Fax No: Cell No: 072 0105840 E-mail: Signature: <i>AMBA</i>
MRS	SILVIA MASINDI	Water poort Community	Box 19 WATERPOORT 0905		Tel No: - Fax No: Cell No: E-mail: Signature: <i>MASINDI</i>



TITLE	FIRST NAME AND SURNAME	ORGANISATION (Please do not use acronyms)	POSTAL ADDRESS	PROPERTY INFORMATION IF DIRECTLY AFFECTED I&AP/Landowner and Portion number	CONTACT DETAILS
MISS	Madzani Manenzhe	Mudimele	P.O. box 50		Tel No: Fax No: Cell No: 0792492732 E-mail: Signature: Manenzhe N.C
MR	Prince Ndlovu	NEDONISWE ROYAL	P.O. Box 1166 Musina 09050		Tel No: Fax No: Cell No: 0846451861 E-mail: prince.ndlovu@gmail.com Signature:
MR	ACTING CHIEF K.E LISHIBA	LISHIBA ROYAL	P.O. Box 1605 DRANANI 0955		Tel No: Fax No: Cell No: 0822557824 E-mail: LISHIBA7@GMAIL.COM Signature: K E LISHIBA
MRS	TSHIHIDZO JOHANNAH	MUSEKWA COMMUNITY	P.O. Box 38 DRANANI 0955		Tel No: Fax No: Cell No: 0722041169 E-mail: Signature: TSHIHIDZO
MR	Meluhle JOSEPH	MATKUSHE ROYAL	P.O. Box 1430 DRANANI 0955		Tel No: Fax No: Cell No: 0760979768 E-mail: Signature: Meluhle

TITLE	FIRST NAME AND SURNAME	ORGANISATION (Please do not use acronyms)	POSTAL ADDRESS	PROPERTY INFORMATION IF DIRECTLY AFFECTED I&AP/Landowner and Portion number	CONTACT DETAILS
MRS	EVELYN ZULU	MULAMBWANE	P.O. BOX 619 MAKHADO 0920		Tel No: Fax No: Cell No: — E-mail: Signature: +
MR	TEREKA RAMAFHI	MULAMBWANE	P.O. BOX 619 MAKHADO 0920		Tel No: Fax No: Cell No: E-mail: Signature: +
MR	LADIBIKI MELNOYI	MULAMBWANE	P.O. BOX 616 MAKHADO		Tel No: Fax No: Cell No: E-mail: Signature: X-hobiwiki
MR	MUSEKWA ALBERT	MAMVULCA	BOX 15 DZANANI 0955		Tel No: Fax No: Cell No: 0764550596 E-mail: Signature: MQuk
MR	SIMSON MUEINTANI	MUSEKWA			Tel No: Fax No: Cell No: E-mail: Signature: X-SIMSON



TITLE	FIRST NAME AND SURNAME	ORGANISATION (Please do not use acronyms)	POSTAL ADDRESS	PROPERTY INFORMATION IF DIRECTLY AFFECTED I&AP/Landowner and Portion number	CONTACT DETAILS
MRS	SOYE MAMENKWE	MAMENKWE	Box 360 Dzamen, 0955		Tel No: Fax No: Cell No: 0762121556 E-mail: Signature: <i>Mamenkwe</i>
MRS	NOOU CICILIA	MULAMBUANE	POX 404 MUDIMELI 0991		Tel No: Fax No: Cell No: 0726669555 E-mail: Signature: <i>Ndou</i>
MRS	MASWATA AGNES	MULAMBWA NO	63 MUDIMELI 0991		Tel No: Fax No: Cell No: 0762850931 E-mail: Signature: <i>Maswata</i>
MISS	NEISHIBEWE I	DZOMO LA MUYO	P.O. Box 1766 SIBASA 0970		Tel No: Fax No: Cell No: 0792436519 E-mail: Signature: <i>Neishibewe</i>
MISS	HOMEBANE SEINAH	MAMUKA MUSEKWA	Box 175 0955		Tel No: Fax No: Cell No: 0724659946 E-mail: Signature: <i>Hombane</i>

**Stakeholder Engagement Process**  
**PROPOSED GREATER SOUTPANSBERG PROJECT**  
**MOPANE PROJECT**  
**OPEN DAY ATTENDANCE REGISTER**



Mbeu Yashu

Mopane Project Open Day Meeting, Saturday, 19 October 2013, Tshipise Forever Resort, 9h00

TITLE	FIRST NAME AND SURNAME	ORGANISATION (Please do not use acronyms)	POSTAL ADDRESS	PROPERTY INFORMATION IF DIRECTLY AFFECTED I&AP/Landowner and Portion number	CONTACT DETAILS										
					Tel No:	Fax No:	Cell No:	E-mail:	Signature:						
Mr	Menadankela Sanson	Water project													
Mr	Daniel MASHINA	Water project												0722143508	
MR	JOA MAGANA	WATERPOORT COMMUNITY TRUST	P.O. Box 108 WATERPOORT 0905											0746824773	



TITLE	FIRST NAME AND SURNAME	ORGANISATION (Please do not use acronyms)	POSTAL ADDRESS	PROPERTY INFORMATION IF DIRECTLY AFFECTED I&AP/Landowner and Portion number	CONTACT DETAILS
Mr.	Maphari Mabhungu Given.	Waterroot	P.O. Box 40 Waterroot 0905.		Tel No: Fax No: Cell No: 0711651761. E-mail: Signature: Maphari
Mr	Maphani PP	Waterroot	PO Box 108 Waterroot 0905		Tel No: Fax No: Cell No: 0799637826 E-mail: Signature: Maphani
M.R	MDSHTAPO	WATER PO	0905		Tel No: Fax No: Cell No: 0734532637 E-mail: Signature:
MPL	Mafikeduk. A1foot	Waterroot	Box 50 Mw S. md. 0905		Tel No: Fax No: Cell No: 0725575686 E-mail: Signature: A1foot
Mr	Baula moy	Waterroot	Box 76 Mudimel. 0901		Tel No: Fax No: Cell No: 0714584979 E-mail: Signature: Baula moy

1

TITLE	FIRST NAME AND SURNAME	ORGANISATION (Please do not use acronyms)	POSTAL ADDRESS	PROPERTY INFORMATION IF DIRECTLY AFFECTED I&AP/Landowner and Portion number	CONTACT DETAILS
MRS	Mofikadureq Adminidini Daphney	KUNYLA	Box 50 Mudimeli 0991		Tel No: Fax No: Cell No: 0820811449 E-mail: Signature: Mofikadureq A.D
MR	Matthews Musekwa	MUSEKWA	Ha Mandiwana Village Nzhelele		Tel No: Fax No: Cell No: 0761701993 E-mail: Matthews@Musekwa.com Signature: Musekwa
Mr	Javel Seyn		Box 31 Wint wpositi 0905	Uvulamu Bergwani Schouk Marely	Tel No: Fax No: Cell No: 0832280404 E-mail: Javel@Seyn.com Signature: Seyn
M	Baiduru Khosi	COAL			Tel No: Fax No: Cell No: 073258479 E-mail: Signature:
Mr	Johannes Mollete	STRONG MUSEKWA			Tel No: Fax No: Cell No: 0722772752 E-mail: Signature: JOHANNES



TITLE	FIRST NAME AND SURNAME	ORGANISATION (Please do not use acronyms)	POSTAL ADDRESS	PROPERTY INFORMATION IF DIRECTLY AFFECTED I&AP/Landowner and Portion number	CONTACT DETAILS
	ERNEST MAKAFU	LETHABA	1121 JOHANN S'g		Tel No: Fax No: 0866627257 Cell No: 0832041285 E-mail: meste.makafu@gmail.com Signature: [Signature]
MR	CHIEF NEMAXLILWE	Nemikwe Royal	P.O. Box 33578 DRANANI 0955	Moun? Stuart ALCEDADE	Tel No: Fax No: Cell No: 0761173767 E-mail: nemaxl@gmail.com Signature: [Signature]
Mr	TSHOUTE D. BATHALELO	DWEKWA CPA	P.O. Box 239 DRANANI 0955		Tel No: Fax No: Cell No: 0725313153 E-mail: tshoutem@gmail.com Signature: [Signature]
MIS	Ramutala ANZANI	Mulambwane	P.O. Box 67 Mudimeli 0991		Tel No: Fax No: Cell No: E-mail: Signature: R.A.
MR	TAPed. MOOCENG	Mudimeli	P.O. Box 41 Mudimeli 0991		Tel No: Fax No: Cell No: 0767283385 E-mail: Signature: Moolceng T

TITLE	FIRST NAME AND SURNAME	ORGANISATION (Please do not use acronyms)	POSTAL ADDRESS	PROPERTY INFORMATION IF DIRECTLY AFFECTED I&AP/Landowner and Portion number	CONTACT DETAILS
MR	Ma Yee Uha	Mundamed	-		Tel No: Fax No: Cell No: 0769843301 E-mail: Signature:
MR	Manu Hoi VE	MANUTHO	PO Box 6 NR Lelele 0993		Tel No: Fax No: Cell No: 084629 0032 E-mail: Signature:
Mrs	Elisha Manuhoi	MANUTHO	"		Tel No: Fax No: Cell No: E-mail: Signature:
MR	Samuel Manuhoi	Manuhoi	PO Box 6 NR Lelele 0993		Tel No: Fax No: Cell No: 079 03 66422 E-mail: Signature:
MRS	Nethengwe ASnath	Nethengwe	P.O Box 162		Tel No: Fax No: Cell No: 0796511204 E-mail: Signature:



TITLE	FIRST NAME AND SURNAME	ORGANISATION (Please do not use acronyms)	POSTAL ADDRESS	PROPERTY INFORMATION IF DIRECTLY AFFECTED I&AP/Landowner and Portion number	CONTACT DETAILS
SR	Lechland Shawari	Musekwa	Box 216		Tel No: Fax No: Cell No: 0760455468 E-mail: Signature: <i>[Signature]</i>
HR	Humbiyani Sekwama	Mulambwane	Box 63		Tel No: Fax No: Cell No: 0726898027 E-mail: <i>[Handwritten]</i> Signature: <i>[Signature]</i>
BNY	GRINDO RAMUHLA	Mulambwane	Box 94		Tel No: Fax No: Cell No: 0767132062 E-mail: <i>[Handwritten]</i> Signature: <i>[Signature]</i>
MISS	TUMELO MOJELELE	Mulambwane	Box 21		Tel No: Fax No: Cell No: 0712743440 E-mail: Signature: MOJELELE.T
MISS	MUFANADI BORRANE	Mulambwane	Box 63		Tel No: Fax No: Cell No: 0711562310 E-mail: Signature: <i>[Handwritten]</i>

# Stakeholder Engagement Process

## PROPOSED GREATER SOUTPANSBERG PROJECT

### MOPANE PROJECT

### OPEN DAY ATTENDANCE REGISTER





Mbeu Yashu

Mopane Project Open Day Meeting, Saturday, 19 October 2013, Tshipise Forever Resort, 9h00

TITLE	FIRST NAME AND SURNAME	ORGANISATION (Please do not use acronyms)	POSTAL ADDRESS	PROPERTY INFORMATION IF DIRECTLY AFFECTED I&AP/Landowner and Portion number	CONTACT DETAILS
MR	PIET MUDAU NEKHONGANI	MANAME PARADISE	P.O. BOX 2455 DZANANI 0955		Tel No: Fax No: Cell No: 0846158067 E-mail: Signature:
MS	Humbani Mudau	MANAME PARADISE	P.O. BOX 2455 DZANANI 0955		Tel No: Fax No: Cell No: 0739495710 E-mail: Signature:
MS	Mudau Mthatheni	MANAME PARADISE	Box 2455 0955 DZANANI		Tel No: Fax No: Cell No: 0769430658 E-mail: Signature:

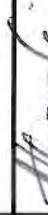

TITLE	FIRST NAME AND SURNAME	ORGANISATION (Please do not use acronyms)	POSTAL ADDRESS	PROPERTY INFORMATION IF DIRECTLY AFFECTED I&AP/Landowner and Portion number	CONTACT DETAILS
MR	Moses MUDAU	Musekwa Community	P.O. Box 2455 Dzanani 0955		Tel No: Fax No: Cell No: 072 190 3323 E-mail: Moses.mudau24@gmail.com Signature: 
MR	ADOLF PHUPHELI	PHUPHELI & DZIHUHUWO FAMILY	P.O. BOX 175 DZANANI 0955	JUTLAND 536 MS	Tel No: Fax No: Cell No: 084 226 0876 E-mail: adolfphupheli@gmail.com Signature: An. Phupheli
Chief	N. H. Musekwa				Tel No: Fax No: Cell No: E-mail: Signature: 
MR	RASELASE D.S.	LESHERA C/P/A	P.O. BOX 459 DZANANI 0955	CHAPUDI	Tel No: 0824829989 Fax No: Cell No: E-mail: Samuel.raselase@gmail.com Signature: 
MR	Takolani David MASHU	Waterport Community Trust	Box 108 Waterport 0905		Tel No: Fax No: Cell No: 0844389495 E-mail: Signature: 



TITLE	FIRST NAME AND SURNAME	ORGANISATION (Please do not use acronyms)	POSTAL ADDRESS	PROPERTY INFORMATION IF DIRECTLY AFFECTED I&AP/Landowner and Portion number	CONTACT DETAILS
MR	JOHN MOTIMELE	LEDET	P.O. Box 1574 Makhvlereug.		Tel No: (015) 293-8620 Fax No: (015) 293-8824 Cell No: 0824127654 E-mail: Motimele@ledet.gov.za Signature: [Signature]
MR	Wilson Ishubengo	Mulambasane CPA			Tel No: Fax No: Cell No: 0728777314 E-mail: Signature:
MR	Chief S. Sithagathane go	Mulambasane NE Chief	BOX 3504, Gansman 9955.		Tel No: Fax No: Cell No: 0718088859 E-mail: Signature:
MR	Ephraim Monyematho	Coal of Africa	57 Sloane Str BRYANSTON 2021		Tel No: Fax No: Cell No: E-mail: Signature: [Signature]
MR	TS Neogobha	Mulambasane	P.O. Box 1445 Zandberg 0955		Tel No: Fax No: Cell No: 0726641036 E-mail: Signature: [Signature]



TITLE	FIRST NAME AND SURNAME	ORGANISATION (Please do not use acronyms)	POSTAL ADDRESS	PROPERTY INFORMATION IF DIRECTLY AFFECTED I&AP/Landowner and Portion number	CONTACT DETAILS
MR	KGATHATSO NKOMBESEKWA	S. MARTIN DE PORRES	Box 56 MUSINA		Tel No: Fax No: Cell No: 0733957047 E-mail: nkombesekwa@gmail.com Signature: <i>[Signature]</i>
Mr	Alphell Colbert Mudau	Gumbi	Box 112 Masisi 0989		Tel No: Fax No: Cell No: 0820643416 E-mail: Signature: <i>[Signature]</i>
MISS	Nedandwe Tolercy	Nedandwe <del>Tshing</del>			Tel No: Fax No: Cell No: E-mail: Signature: <i>[Signature]</i>
MT	USHIXHA A. E.	Leskiba Royal	Box 2023 PRAMAKI 0955		Tel No: Fax No: Cell No: 0825373752 E-mail: Signature: <i>[Signature]</i>
MY	Mefomach Molacar	Metsa School School	Box 2375 Zonari 0955		Tel No: Fax No: Cell No: 0721377421 E-mail: Morkmefomach@gmail.com Signature: <i>[Signature]</i>

TITLE	FIRST NAME AND SURNAME	ORGANISATION (Please do not use acronyms)	POSTAL ADDRESS	PROPERTY INFORMATION IF DIRECTLY AFFECTED I&AP/Landowner and Portion number	CONTACT DETAILS
	Peter Muleya		Box 63 Mudimeli 0991		Tel No: 07111 22954 Fax No: Cell No: E-mail: Signature: P. Muleya
MRS	LIVHAWA RASHAMUSE	MAMUKOTHI	Box 160 Nzhelele 0993		Tel No: Fax No: Cell No: 076 9345726 E-mail: reshamuse@rydco.com Signature: <i>[Signature]</i>
MR	Magurumu	Mamukothi	Box 160 Nzhelele		Tel No: Fax No: Cell No: 07266440883 E-mail: Signature: Mamukothi
MR	CHIKOBI	CPIC	Box 256		Tel No: Fax No: Cell No: 0781808112 E-mail: Signature: <i>[Signature]</i>
M/L	MASALASA SAMUEL	WATERBURY	—		Tel No: Fax No: — Cell No: E-mail: Signature: <i>[Signature]</i>



TITLE	FIRST NAME AND SURNAME	ORGANISATION (Please do not use acronyms)	POSTAL ADDRESS	PROPERTY INFORMATION IF DIRECTLY AFFECTED I&AP/Landowner and Portion number	CONTACT DETAILS
MR	Abraham Remuhaka	Mulumbwa n.e. CPA EXCO	P.O. Box 21 Sithanga thengano 0991		Tel No: Fax No: Cell No: 0760872851 E-mail: Signature: 
MR	Aubrey Mufhed:	Mulumbwa n.e. CPA EXCO	P.O. - Box Dzemeni 0956		Tel No: Fax No: Cell No: 0714269757 E-mail: Signature: 
MS	Caroline Ramofi	Mulumbwa n.e. CPA EXCO	P.O. Box 21 Sithanga thengano 0991		Tel No: Fax No: Cell No: 0711346576 E-mail: Signature: Ramofi A.C
MISS	Maryim KATA	Mulumbwa n.e. CPA	P.O. Box 18 Sithanga thengano 0991		Tel No: Fax No: Cell No: 0724714520 E-mail: Signature: KATA M.S
MISS	Honqwane Seliman	Mulumbwa n.e. CPA	175 0955		Tel No: Fax No: Cell No: 0728659946 E-mail: Signature: Honqwane