

AS BUILT DEVIATIONS TO APPROVED PLAN NO. 72/07/03 FOR MRS. G.C. SHAFER ON AT 68 MENTON ROAD REM. LOT 68 DURHAM TEL: 312 444 8233/344

ELECTRICITY SERVICES
 Any person undertaking building operations in accordance with this plan shall ensure that the proposed installation complies with the Code of Practice for the Wiring of Premises and the Code of Practice for the Installation of Electrical Equipment in accordance with the Electricity Regulations and the Electricity Act 1989.

ELECTRICITY SERVICES
 Any person undertaking building operations in accordance with this plan shall ensure that the proposed installation complies with the Code of Practice for the Wiring of Premises and the Code of Practice for the Installation of Electrical Equipment in accordance with the Electricity Regulations and the Electricity Act 1989.

SOUP STRUCTURE TO BE TO RATIONAL EMERGENCY RULES ON TO RATIONAL DESIGN COMPLYING WITH DEEMED TO SATISFY RULE BR.4. ANTICLIMB - D.P.C. - VERTICAL D.P.C. SOIL POISONING REQUIRED. BOUNDARY BEACONS FAILURE TO EROSE THE SOUNDLY WORK IS AN OFFENCE. OF SABS 0400

AS BUILT
 18 AUG 2003
 APPROVED PLAN
 INCORPORATING
 ETHEKWINI MUNICIPALITY
 CENTRAL
 SHEET 3
 72/07/03
 18 AUG 2003
 APPROVED PLAN
 INCORPORATING
 ETHEKWINI MUNICIPALITY
 CENTRAL
 SHEET 3

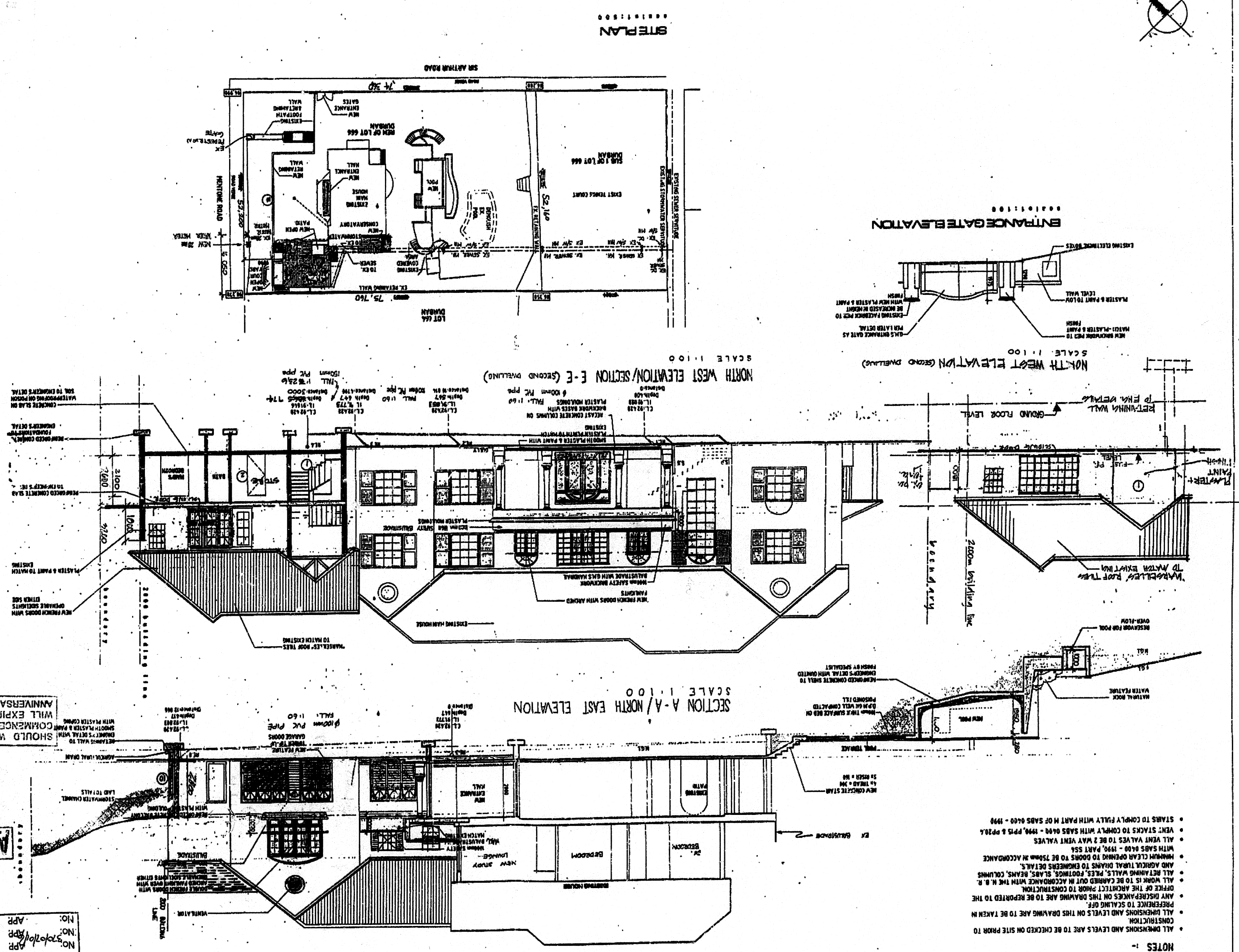

- NOTES**
- ALL DIMENSIONS AND LEVELS ARE TO BE CHECKED ON SITE PRIOR TO CONSTRUCTION.
 - ALL DIMENSIONS AND LEVELS ON THIS DRAWING ARE TO BE TAKEN IN ACCORDANCE WITH THE DIMENSIONS AND LEVELS OF THE DRAWING.
 - ANY DISCREPANCIES ON THIS DRAWING ARE TO BE REPORTED TO THE OFFICE OF THE ARCHITECT PRIOR TO CONSTRUCTION.
 - ALL WORK IS TO BE CARRIED OUT IN ACCORDANCE WITH THE N.B.S. AND AGRICULTURAL DIARIES TO ENGINEERS DETAILS.
 - MINIMUM CLEAR OPENING TO DOORS TO BE 2000mm IN ACCORDANCE WITH SABS 0400 - 1998, PPS 8 & PPS 9.
 - ALL VENT VALVES TO BE 2 WAY VENT VALVES.
 - VENT STACKS TO COMPLY WITH SABS 0400 - 1998, PPS 8 & PPS 9.
 - STAIRS TO COMPLY FULLY WITH PART 10 OF SABS 0400 - 1998.

APPROVED PLAN
 INCORPORATING
 ETHEKWINI MUNICIPALITY
 CENTRAL
 SHEET 3