

- NOTES**
- ALL DIMENSIONS AND LEVELS ARE TO BE CHECKED ON SITE PRIOR TO CONSTRUCTION.
 - ALL DIMENSIONS AND LEVELS ON THIS DRAWING ARE TO BE TAKEN IN PREFERENCE TO SCALING OFF.
 - ANY DISCREPANCIES ON THIS DRAWING ARE TO BE REPORTED TO THE OFFICE OF THE ARCHITECT PRIOR TO CONSTRUCTION.
 - ALL WORK IS TO BE CARRIED OUT IN ACCORDANCE WITH THE N.B.R.
 - ALL RETAINING WALLS, PILES, FOOTINGS, SLABS, BEAMS, COLUMNS AND AGGREGATIONAL DRAUGHTS TO ENGINEER'S DETAILS.
 - MINIMUM CLEAR OPENING TO DOORS TO BE 750mm IN ACCORDANCE WITH SABS 9400 - 1993, PART 224
 - ALL VENT VALVES TO BE 2 WAY VENT VALVES
 - VENT STACKS TO COMPLY WITH SABS 9400 - 1990, PP16 & PP26A
 - STAIRS TO COMPLY FULLY WITH PART M OF SABS 9400 - 1998

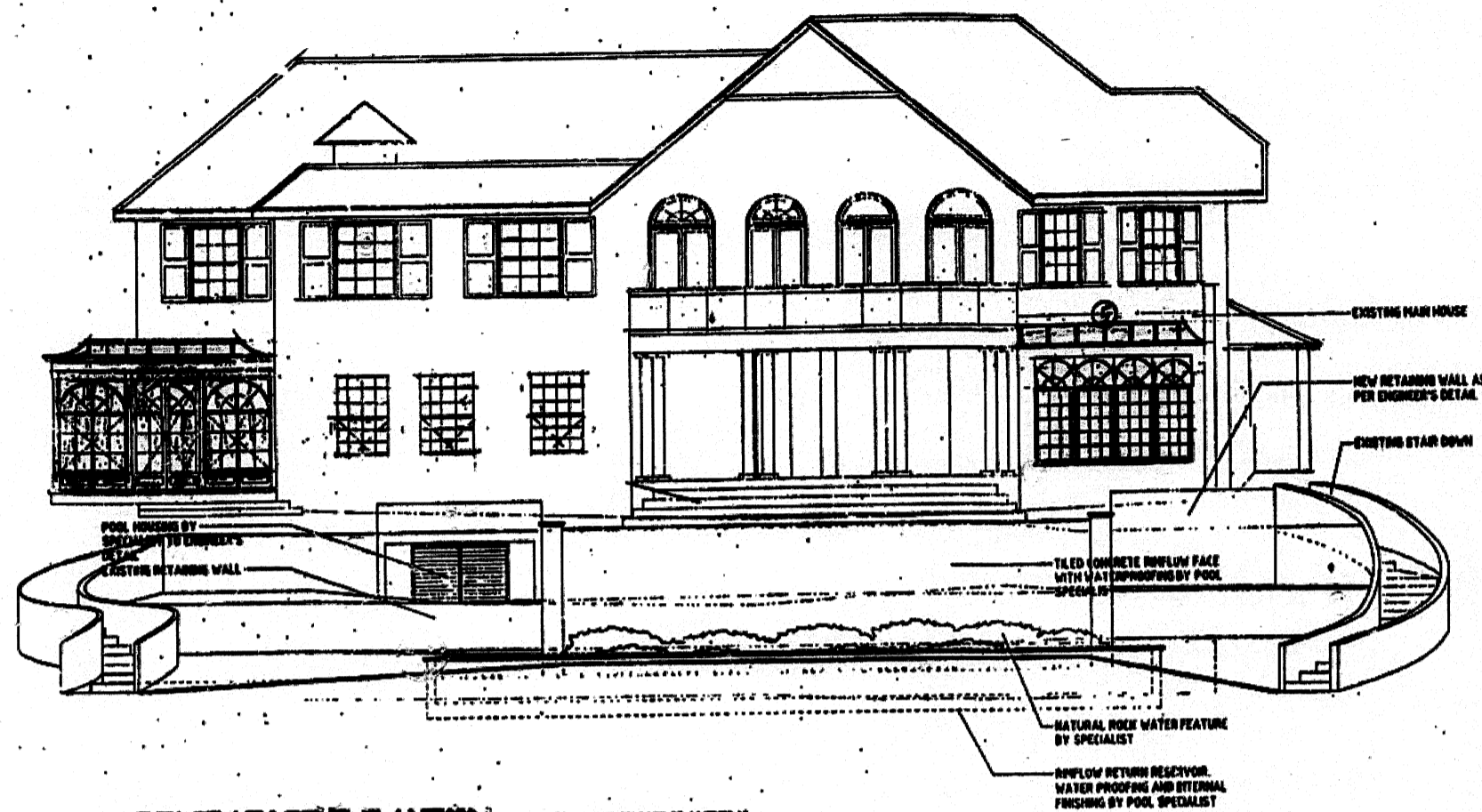

SOUTHEAST ELEVATION (POOL/OVERFLOW/ELEVATION)
 0000111000

INCORPORATING APPROVED PLAN
 No: 370/07/01/6 APP
 No: 8/16/1 APP
 No: APP

18 Aug 2008
AS BUILT

APPROVED IN ORDER
 S.B.1
 S.B.1
 8/7/08

APPROVED
 17 JUL 2008

ROOF STRUCTURE TO BE TO "EMPIRICAL RULES" OR TO RATIONAL DESIGN COMPLYING WITH "DRAFTED TO COMPLY WITH RULE B2.4"

ANTI-GUARD - D.P.C. - VERTICAL D.P.C.
 SOIL POISONING REQUIRED

BOUNDARY BEACONS
 FAILURE TO EXPOSE THE BOUNDARY BEACONS BEFORE STARTING THIS WORK IS AN OFFENCE

ALL GLAZING TO COMPLY WITH PART N12 AND N13 OF SABS 0400

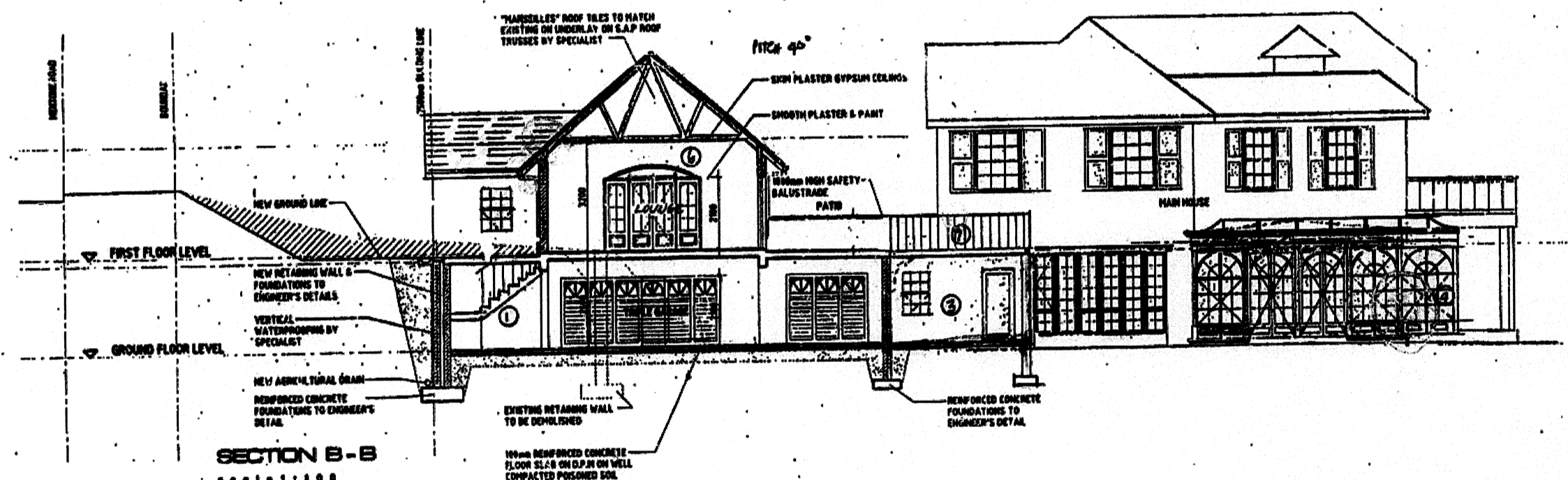

SECTION B-B
 0000111000

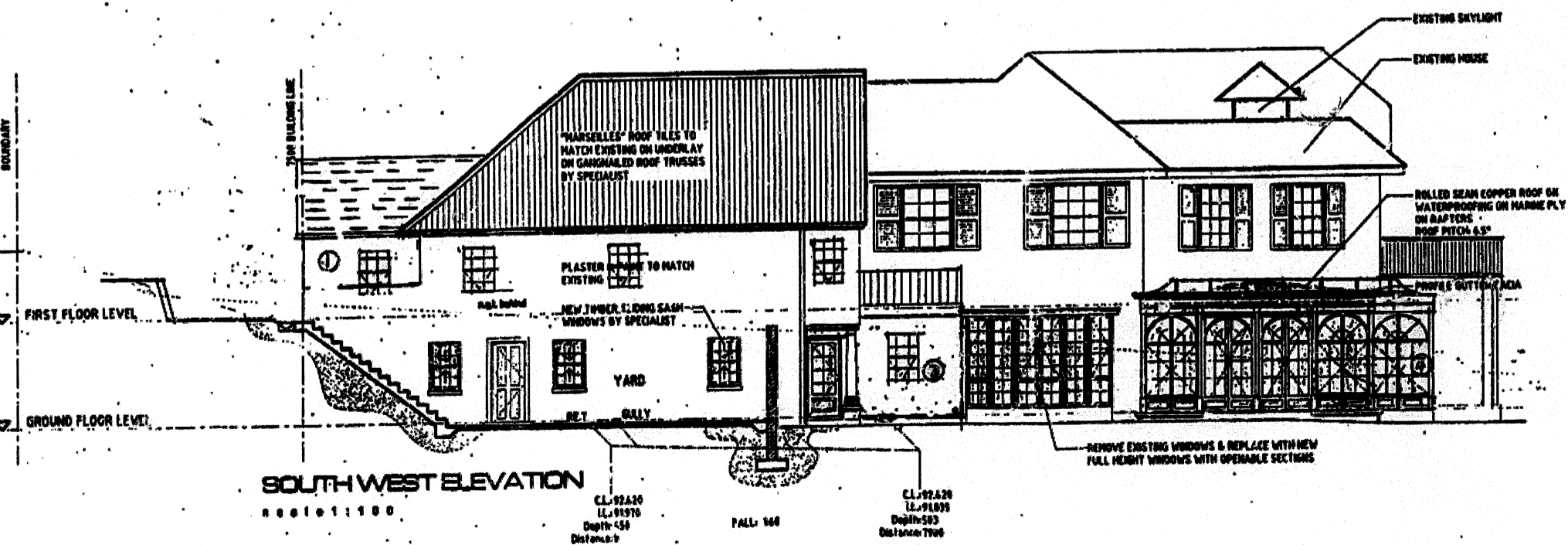

SOUTHWEST ELEVATION
 0000111000

AS BUILT DEVIATIONS TO APPROVED PLAN NO.370/07/01/6 FOR MRS.G.C. SHAFFER ON AT 68 MENTONE ROAD REM /LOT 666DURBAN
 Rate no.0745 4022

Owner's Signature
 DRAWN BY OWNER.
 TEL:3121444/0826533444