

SECTION A-A
SCALE 1:100

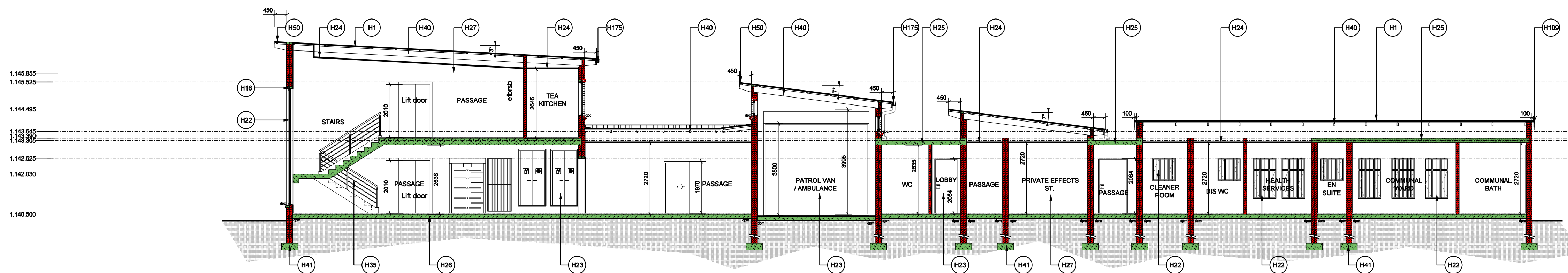

SECTION B-B
SCALE 1:100

NOTES: NOTAS:

1. ALL DIMENSIONS AND LEVELS TO BE CHECKED ON SITE AND WHERE APPLICABLE TO MATCH EXISTING STRUCTURE.
2. ANY DISCREPANCY OR CONTRADICTION TO IMMEDIATELY BE REPORTED TO THE ARCHITECT.
3. DRAWINGS NOT TO BE SCALED.
4. USE PROFILE COLUMNS AT 85mm. CENTRES FOR BRICKWORK EXCEPT WHERE SPECIFIED DIFFERENTLY.
5. A COMPLETE SET OF DRAWINGS TO BE AVAILABLE ON SITE AT ALL TIMES.
6. ALL DIMENSIONS AS SHOWN PLAN TO BE PLOTTED ON SITE AT A HORIZONTAL LEVEL.
7. THE CONTRACTOR IS RESPONSIBLE FOR THE CORRECT LAYOUT OF BUILDINGS ON SITE IN RELATION TO SITE BOUNDARIES AND BUILDING LINES.
8. ALL DRAWINGS TO BE READ IN CONJUNCTION WITH STRUCTURAL / CIVIL ENGINEERS DETAIL AND DRAWINGS WHERE APPLICABLE.
9. ALL BUILDING WORK TO COMPLY WITH SABS/NBR 0400 OF 1990

H1.	SHEET METAL ROOF COVERING(0.6 - Galvanized)
H2.	RIDGE CAPPING (GALVANIZED)
H3.	BARGE FLASHING (GALVANIZED)
H4.	SIDE WALL FLASHING (GALVANIZED)
H4.1.	SPECIALIST ACRYLIC PLASTICISED COATING (SMOOTH)
H6.	STANDARD PRE-CAST LINTEL
H17.	FACE BRICK IN STRETCHER BOND (RECESS JOINTS)
H22.	WINDOW FRAME
H23.	DOOR AND FRAME
H24.	CEILING
H25.	REINFORCED CONCRETE (STRUCTURAL)
H26.	FLOOR SLAB
H27.	PLASTER - INTERNAL WALLS
H35.	BALUSTRADES
H40.	WOODEN TRUSS/BEAM (NEW)
H41.	MASS CONCRETE FOUNDATION
H45.	FACE BRICK ON EDGE CELL
H46.	FACE BRICK ROLLER COURSE LINTEL
H47.	HEAD WALL FLASHING (GALVANIZED)
H50.	APEX FLASHING (GALVANIZED)
H56.	"VULKEM" FULLY BONDED WATERPROOFING TO SLAB
H65.	SPECIALIST PIGMENTED AGGREGATE COATING (TEXTURE)
H85.	FIBER CEMENT FASCIA BOARD (300 HIGH)
H106.	WATERPROOFING - STONCOR BITUMENE 3000 (TRAFFICABLE)
H109.	FIBER CEMENT BARGE BOARD (300 HIGH)
H175.	ALUMINIUM GUTTERS (SQUARE 150 X 150)
H229.	Standard Cochrane ClearVu
H245.	PURPOSE MADE IN SITU CAST CIL

WYSIGINGS / REVISIONS			
WYSIG REVS.	DATUM DATE	PAR. SIGN.	BESKRYWING DESCRIPTION

DRAWING STATUS: TEKENING STATUS

PROJECT TITLE: BERGVILLE PRISON: UPGRADING AND NEW ACCOMMODATION ON PORTION OF ERF 233, BERGVILLE, KWAZULU-NATAL PROVINCE.

DRAWING DESCRIPTION: SECTION AA AND SECTION BB

SCALE	1:100	SKAAL	
D.O.W. No.		D.O.W. Nr.	
REF. No.		VAR. Nr.	
DATE	16-May-13	DATUM	
ISSUED	PLV	UITGEREIK	
DRAWN		GETEKEN	

Bartsch
BARTSCH CONSULT (Pty) Ltd
REG. NO. CK 90188923

HARRISMITH: TEL(058) 6223471, P.O. BOX 762, HARRISMITH 9880
 QUEENSTOWN: TEL(045) 839 5728, LADYSMITH: TEL(036) 631 1888
 EAST LONDON: TEL(043) 727 0785, BLOEMFONTEIN: TEL(051) 300547
 CAPE TOWN: TEL(021) 252225, PRETORIA: TEL(012) 3460528
 WINDHOEK: TEL(0926461) 237403.

PROJECT NO:	DRAWING NO:	REVISION
2620	020-001	R00
PROJ. NO:	TEKENING NO:	WYSIGING NO:
		16-May-13