

FIRST STOREY PLAN

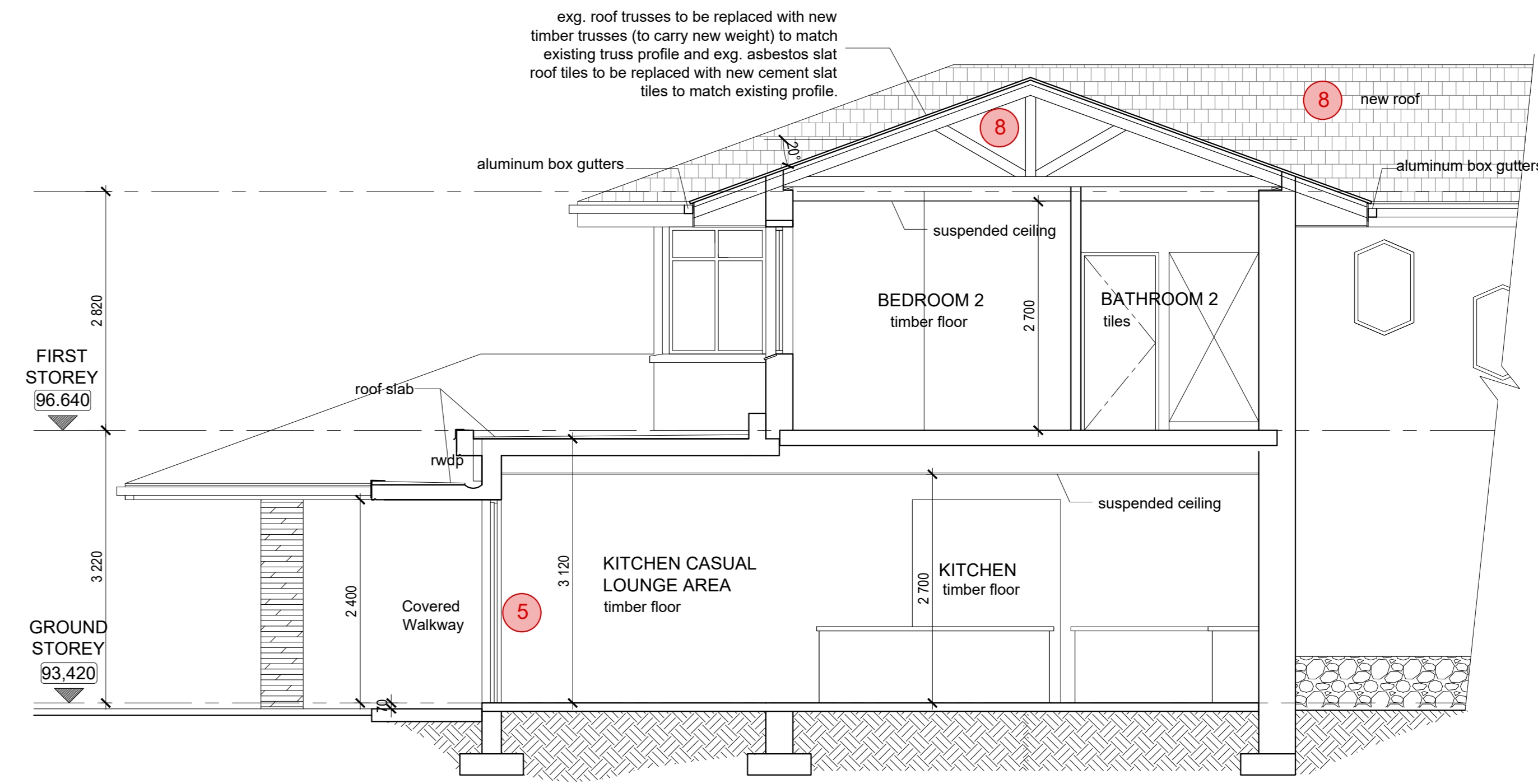

SECTION C-C

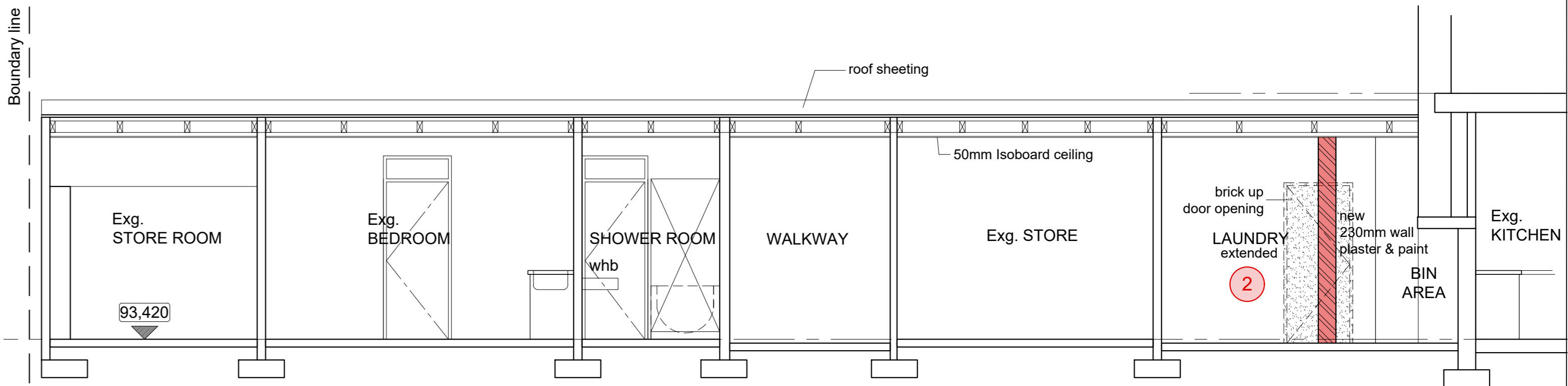

OUTBUILDING SECTION D-D

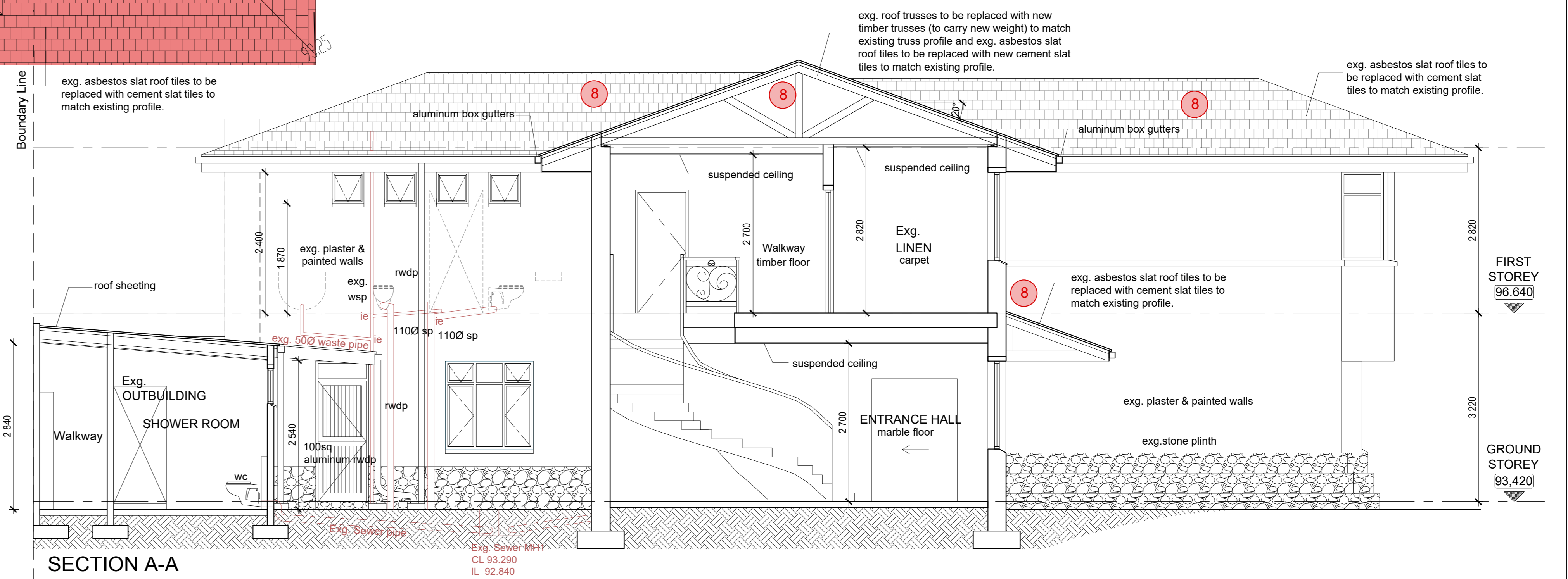

SECTION A-A

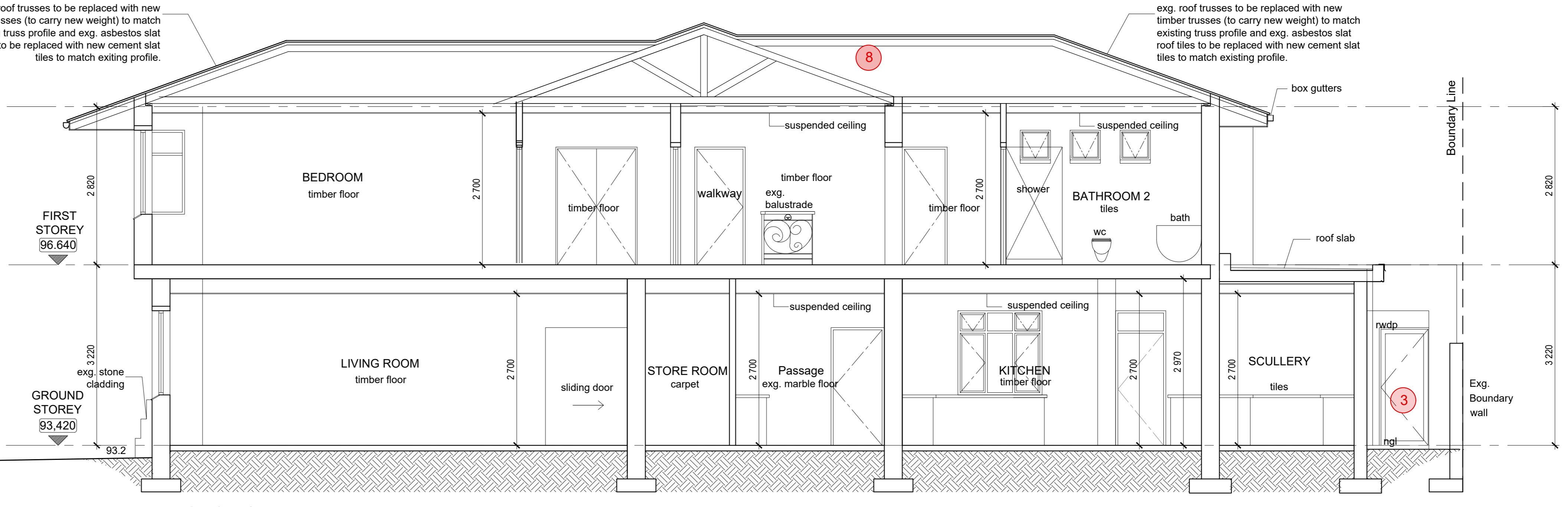

SECTION B-B

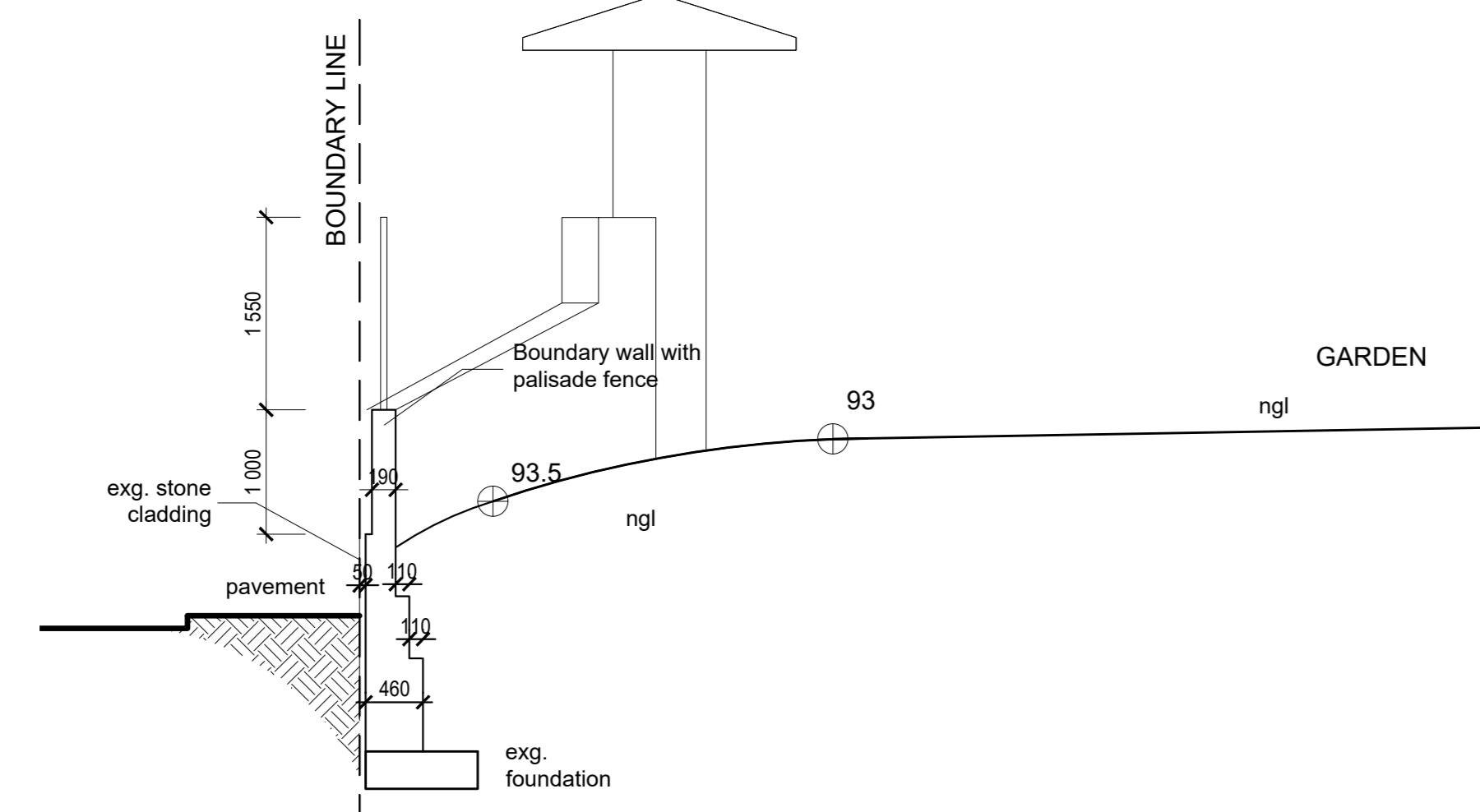

ARCHITECT
 PATRICIA EMMETT P. ARCH. REG. NO. 163 561
 OWNER
 PROJECT:
**DEVIATION
 3 HEATH ROW
 ADDITIONS & ALTERATIONS
 TO RESIDENTIAL BUILDING
 FOR Dr. ASHEGAN PILLAY
 on Portion 2 of Erf 3025 Durban**
**FIRST STOREY PLAN,
 SECTIONS
 A-A, B-B, C-C & D-D**
 SCALE - 1:50
 DATE - 29-11-2022
 DWG. No. - 02202 / 02
 REV. No. - Rev.A
Emmett:Emmett
 ARCHITECTS
 362 LILIAN NGUYI (WINDERMERE) ROAD, DURBAN 4001.
 TEL. (031) 312 6498. FAX (031) 303 5229 E-MAIL emmettar@gmail.com