

WEST ELEVATION
SCALE 1:100

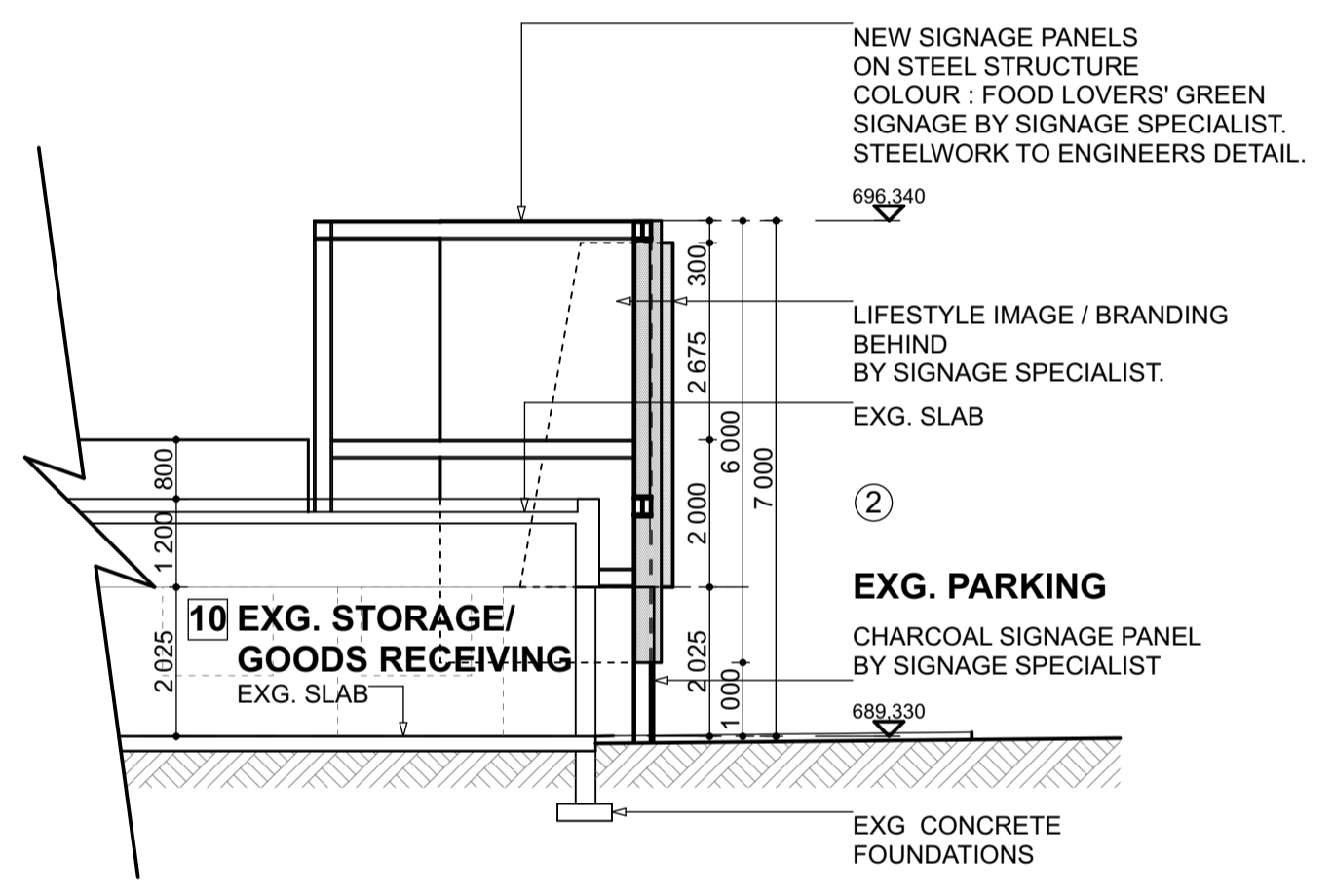

SECTIONAL ELEVATION D-D
SCALE 1:100

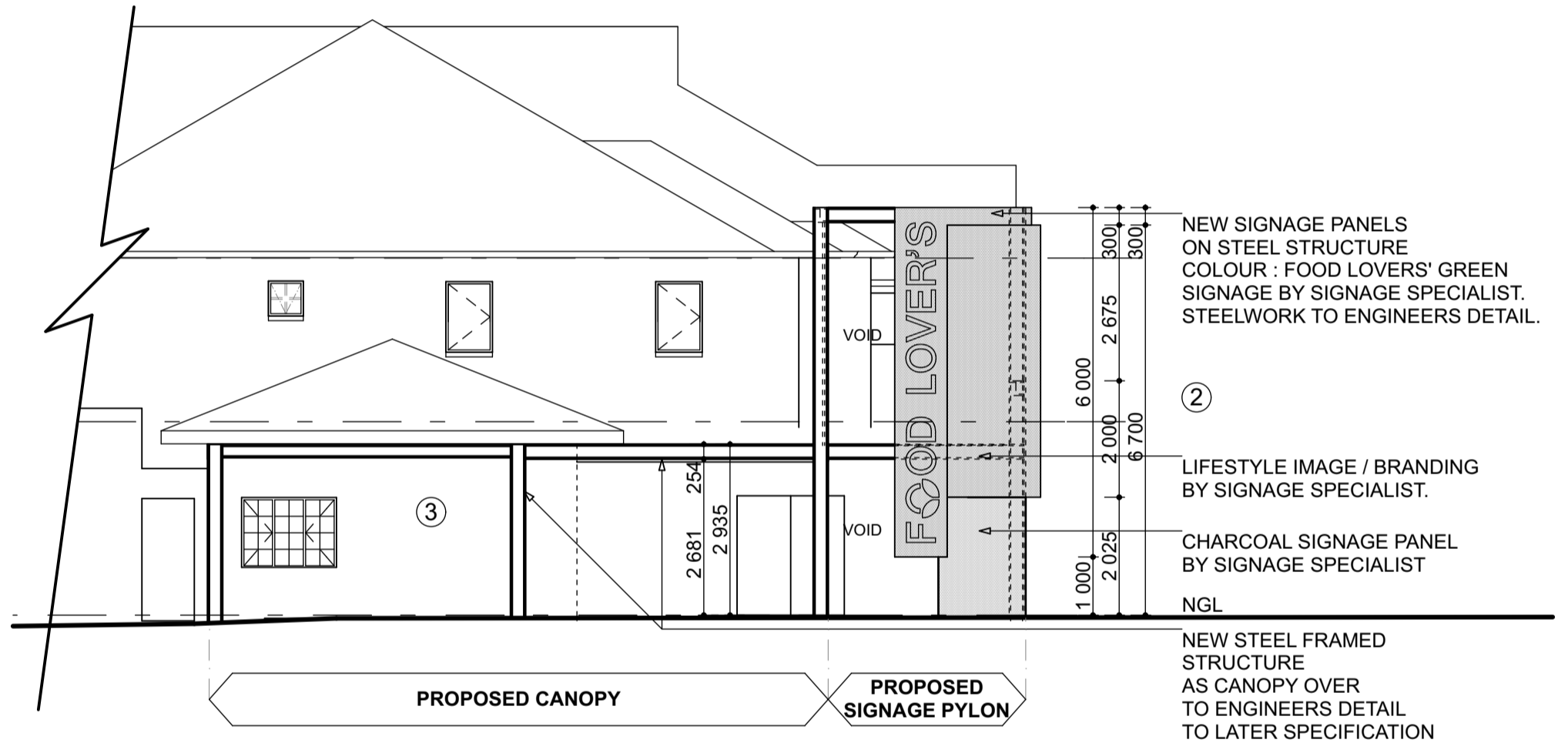

PART NORTH ELEVATION
SCALE 1:100

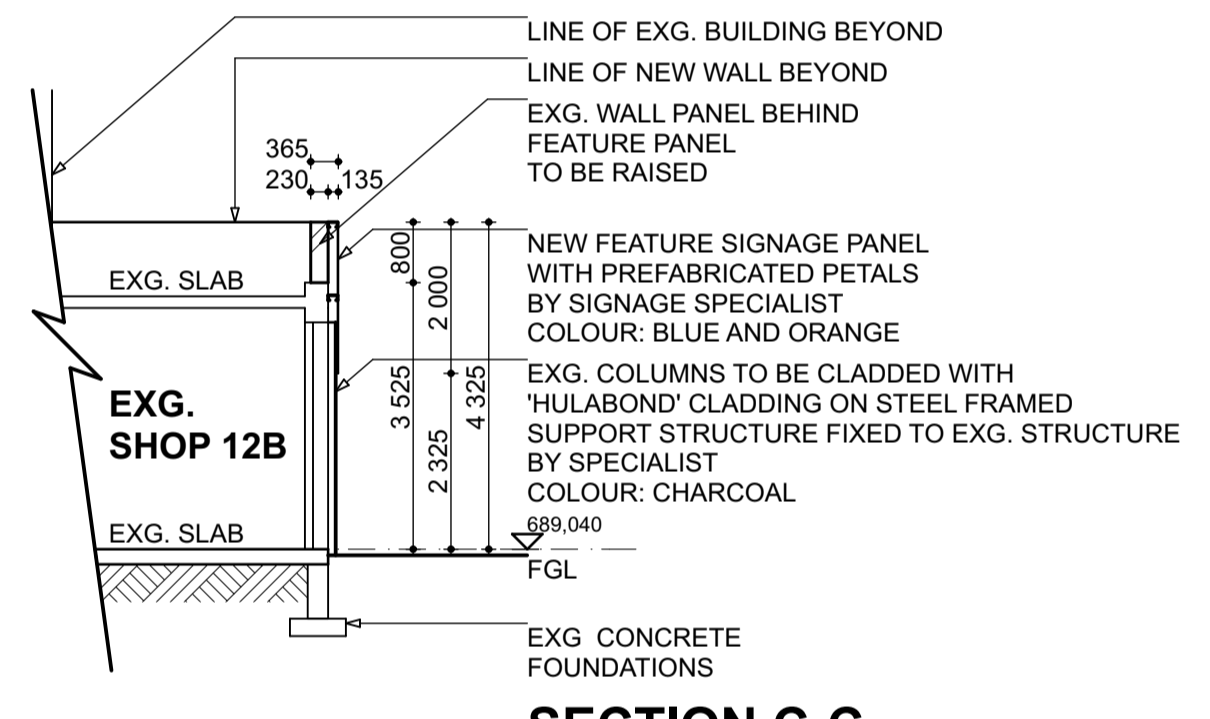

SECTION C-C
SCALE 1:100

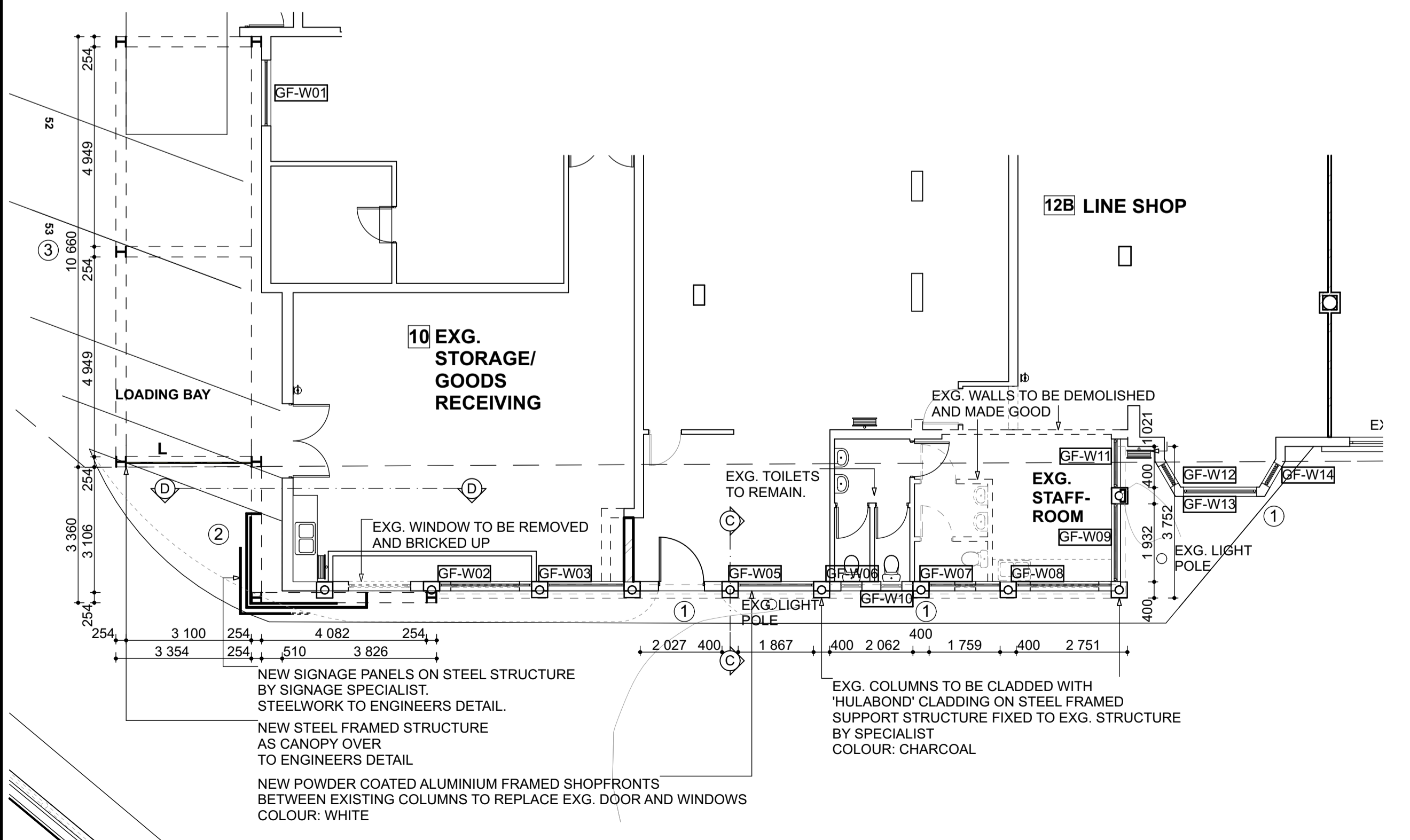

GROUND STOREY PLAN
SCALE 1:100

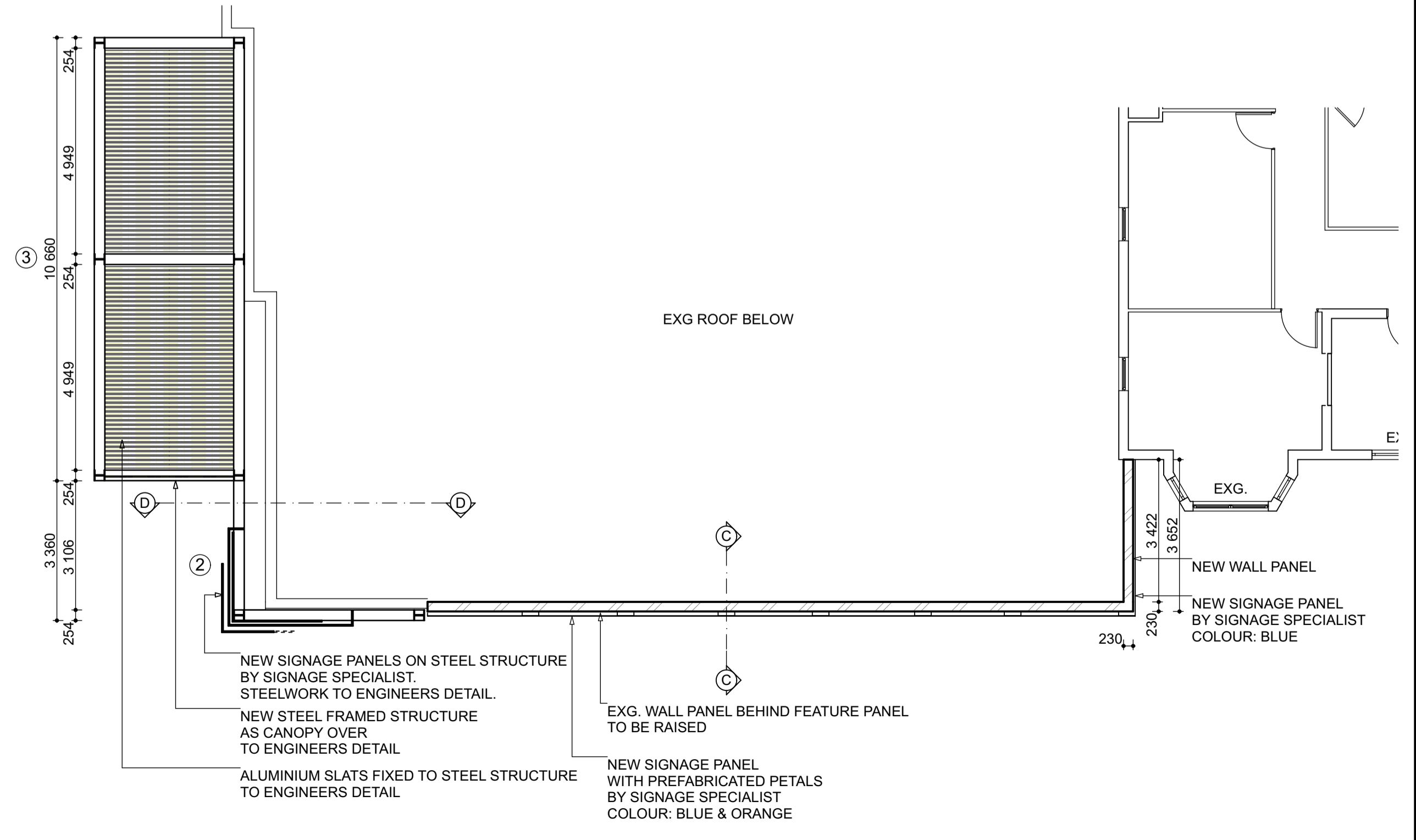

FIRST STOREY PLAN
SCALE 1:100

COUNCIL STAMPS:

CLIENT
CLOUDBERRY INVESTMENTS 31 (PTY) LTD

CLIENT: *[Signature]*
TEL: 031 563 3844

PROJECT DESCRIPTION
DEVIATIONS TO PREVIOUSLY APPROVED AMAFA PERMIT NO : 13 / 150

CADASTRAL DESCRIPTION
LOT 60 (OF 6), HILLCREST

STREET ADDRESS
50 OLD MAIN ROAD, HILLCREST

DRAWING TITLE
ELEVATION, SECTIONS AND FLOOR PLANS

DRAWING NUMBER: 0213 152/02	REV: A
	SCALE: 1:100 DATE: SEPT 2014 SACAP No: 5556
ARCHITECT: R. GOWAR	DRAWN: A. LOGAN

SHEET 2 OF 2 A1

www.evolutionarchitects.co.za
tel +27 31 286 5835 | fax +27 86 693 7030
info@evolutionarchitects.co.za
Unit 5, 52 Norfolk Terrace, Westville, 3690 | PO Box 35606, Northway, 4065

ARCHITECT: *[Signature]*

© COPYRIGHT
EVOLUTION ARCHITECTS - SOUTH AFRICA
CONTRACTOR AND SUB-CONTRACTOR TO CHECK
ALL LEVELS AND DIMENSIONS ON SITE BEFORE ANY
WORK IS COMMENCED AND ANY DISCREPANCIES TO BE REPORTED
TO THE ARCHITECT IMMEDIATELY.