

SCALE 1:100 SECTION A-A

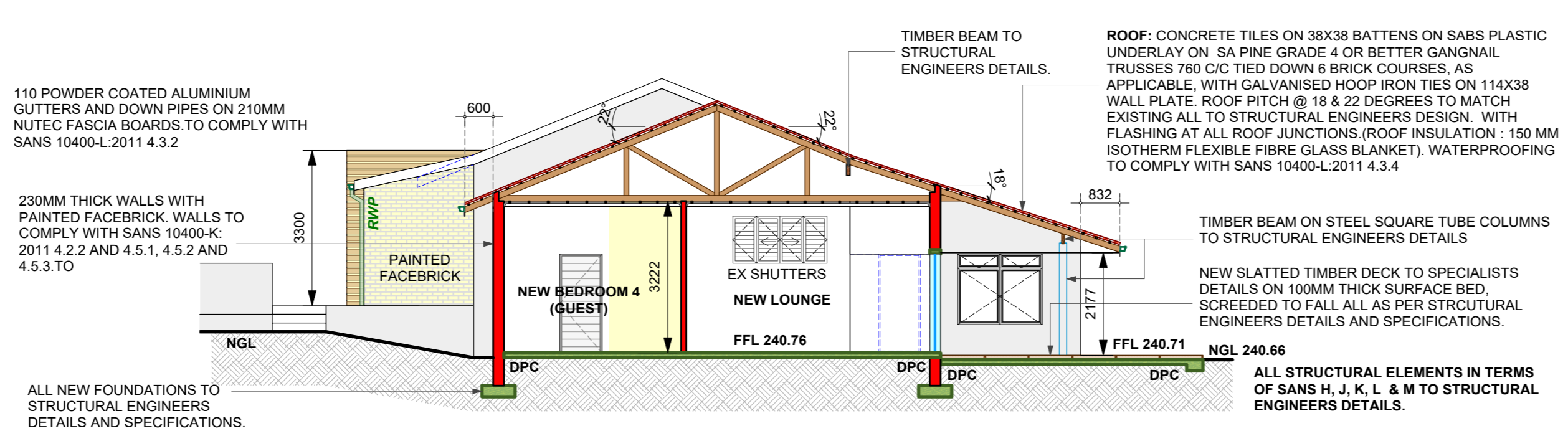

SCALE 1:100 SECTION B-B

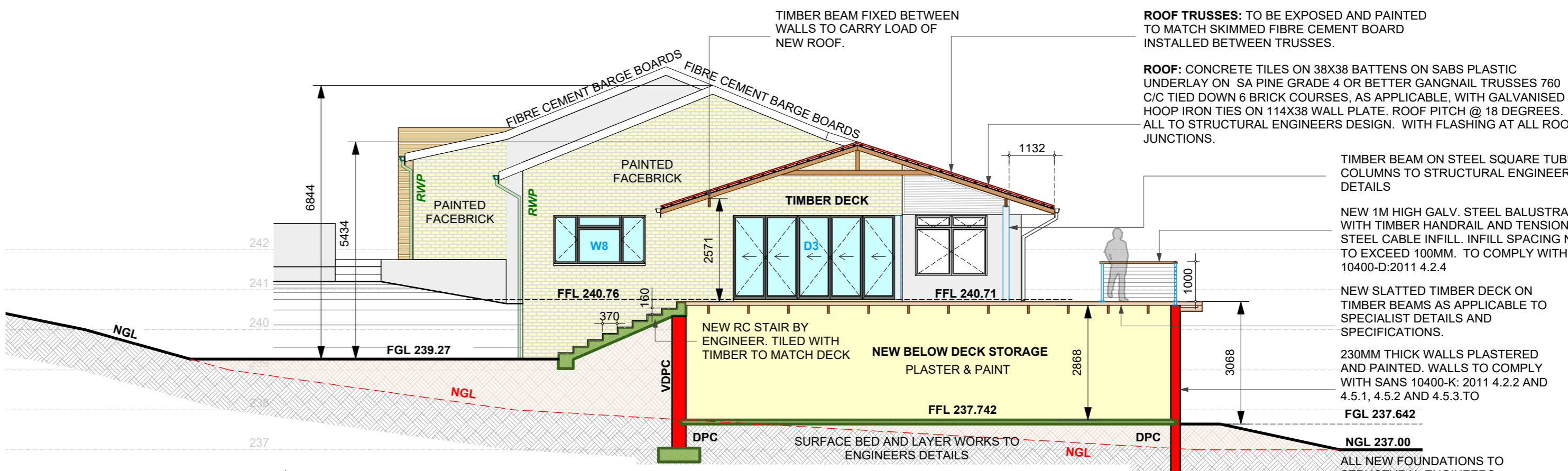

SCALE 1:100 SECTION C-C

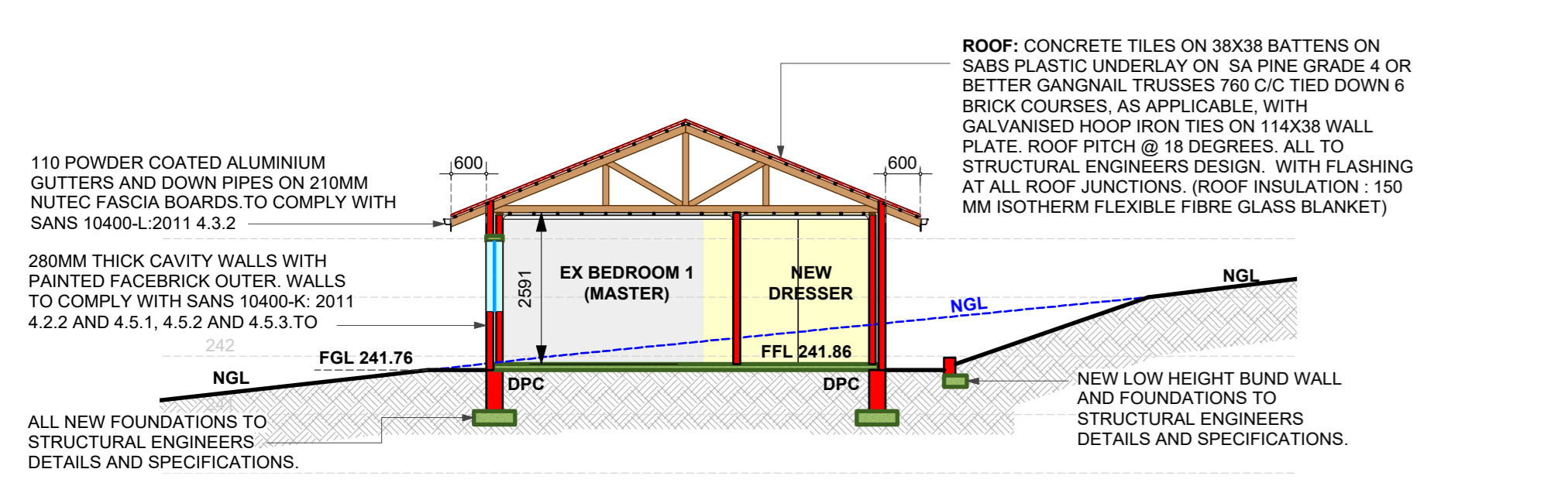

SCALE 1:100 SECTION D-D

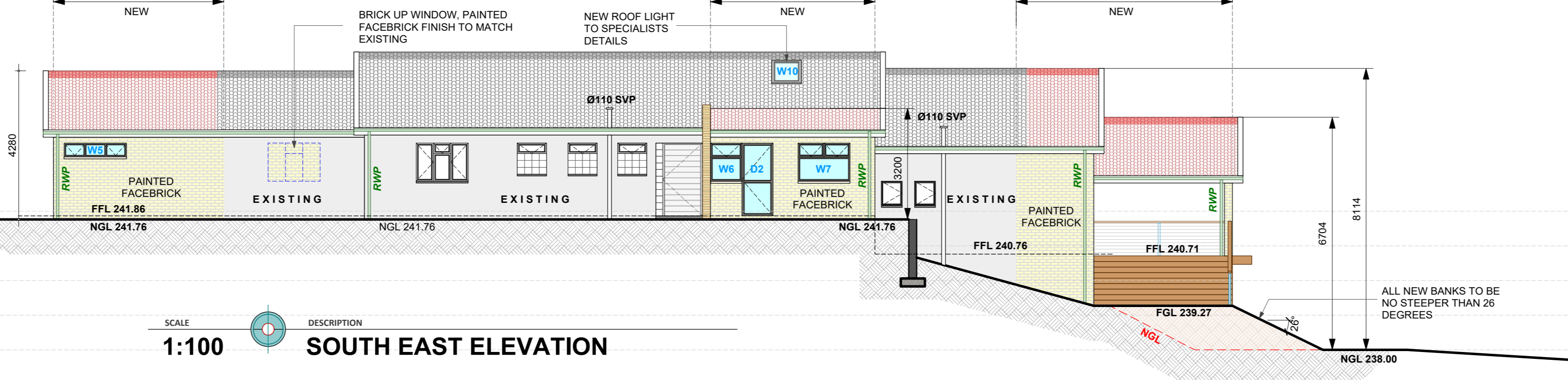

SCALE 1:100 SOUTH EAST ELEVATION

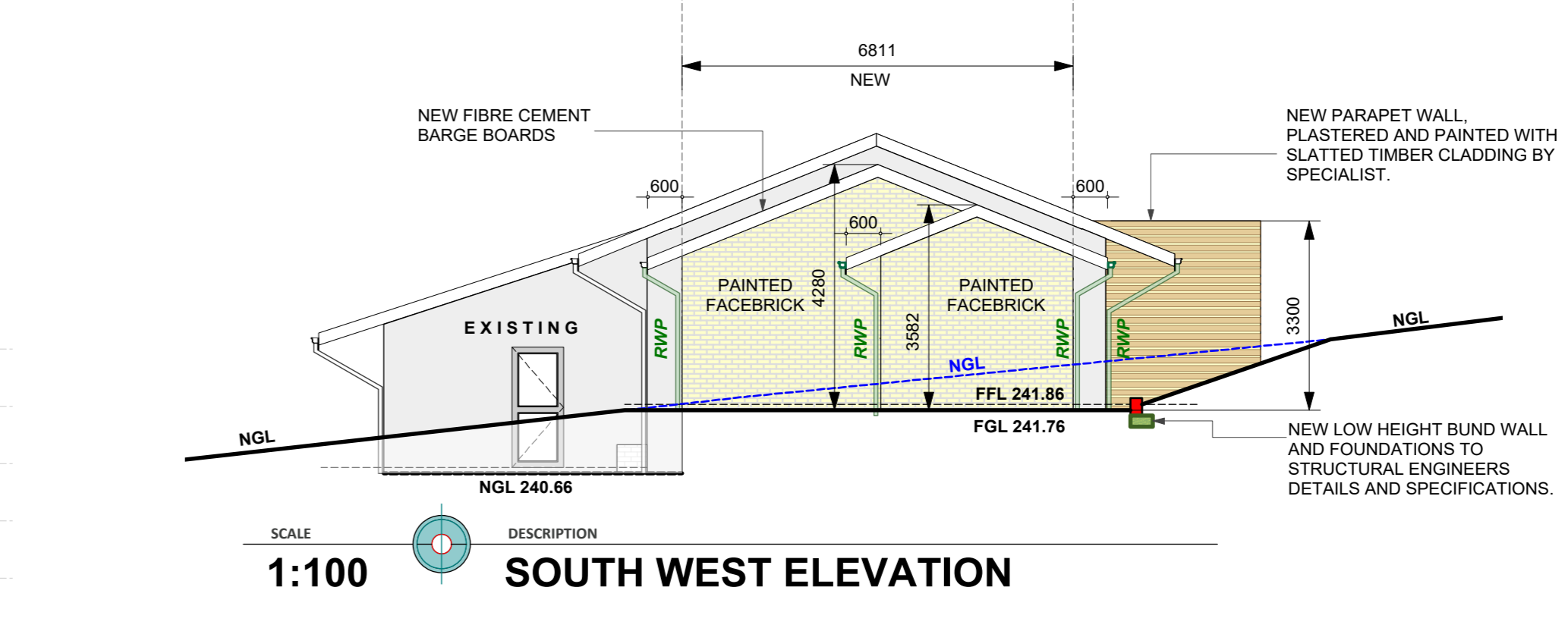

SCALE 1:100 SOUTH WEST ELEVATION

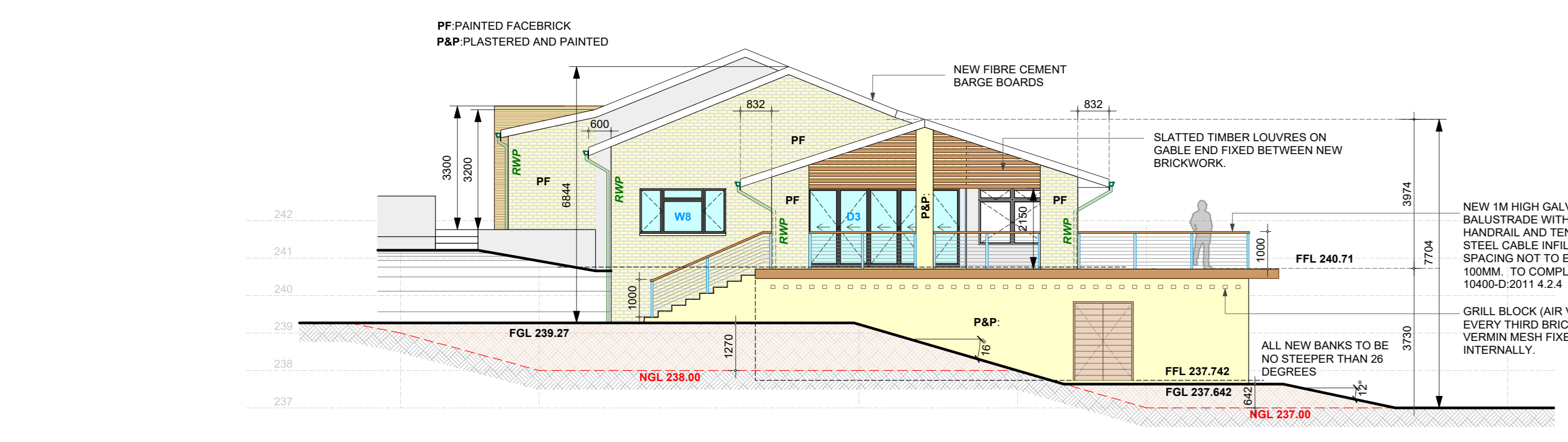

SCALE 1:100 NORTH EAST ELEVATION

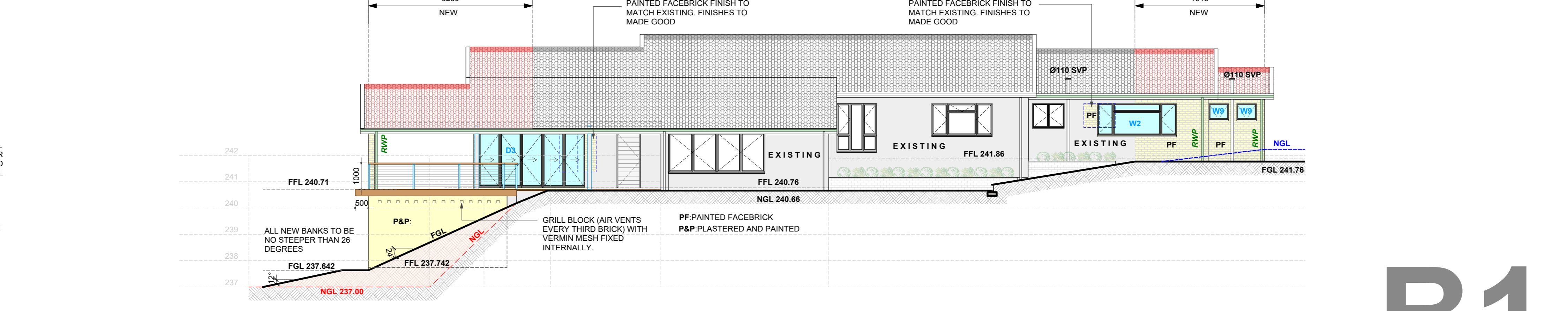

SCALE 1:100 NORTH WEST ELEVATION

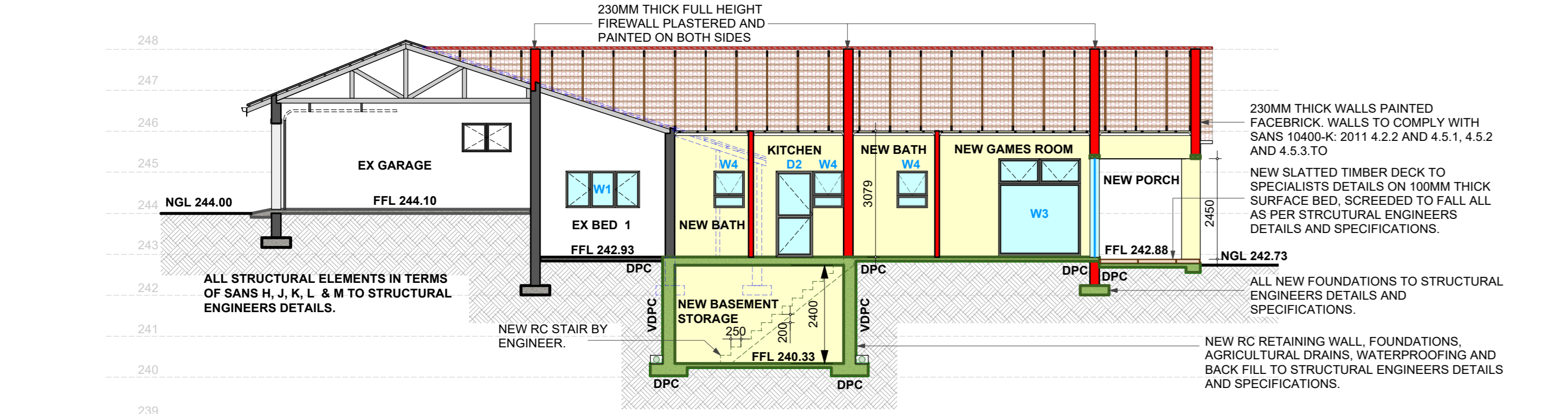

SCALE 1:100 SECTION F-F

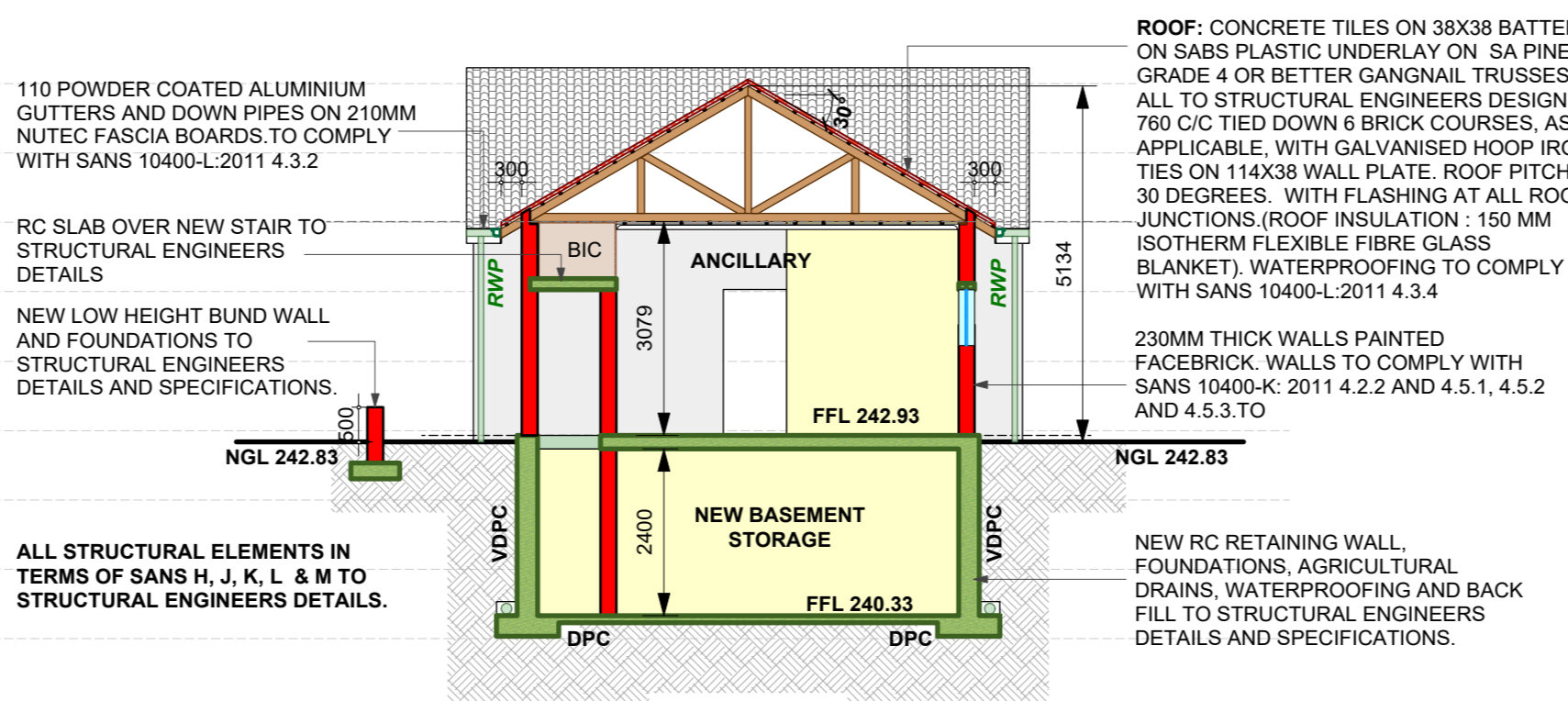

SCALE 1:100 SECTION E-E

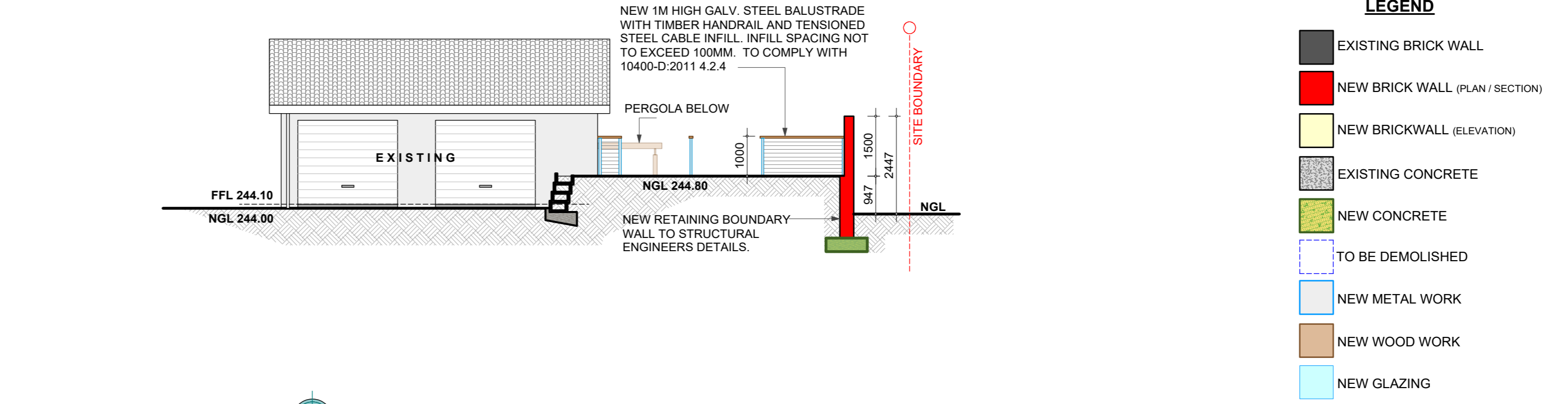

SCALE 1:100 SOUTH WEST ELEVATION

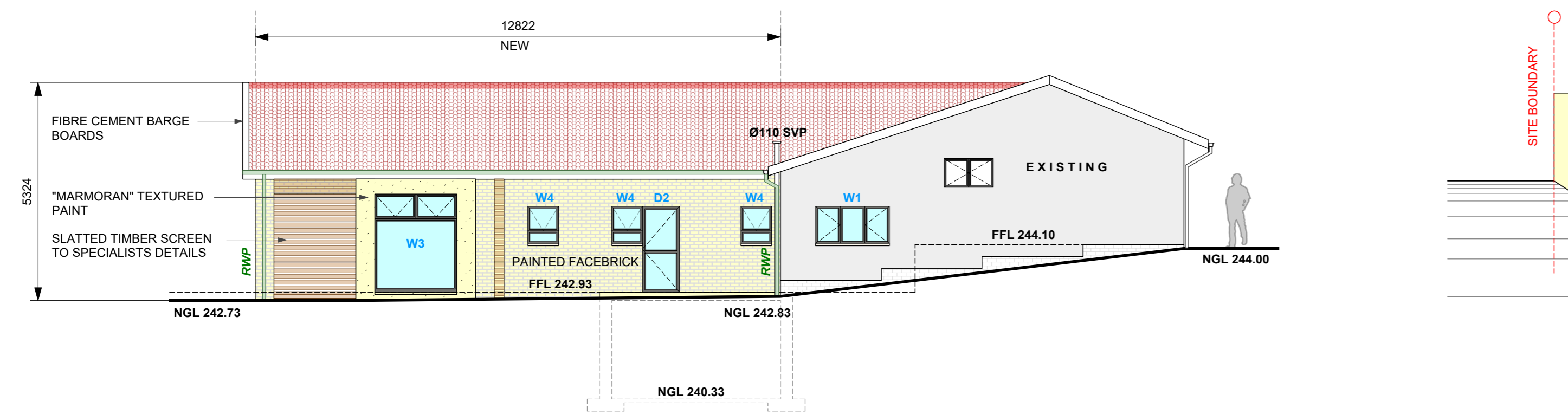

SCALE 1:100 NORTH WEST ELEVATION

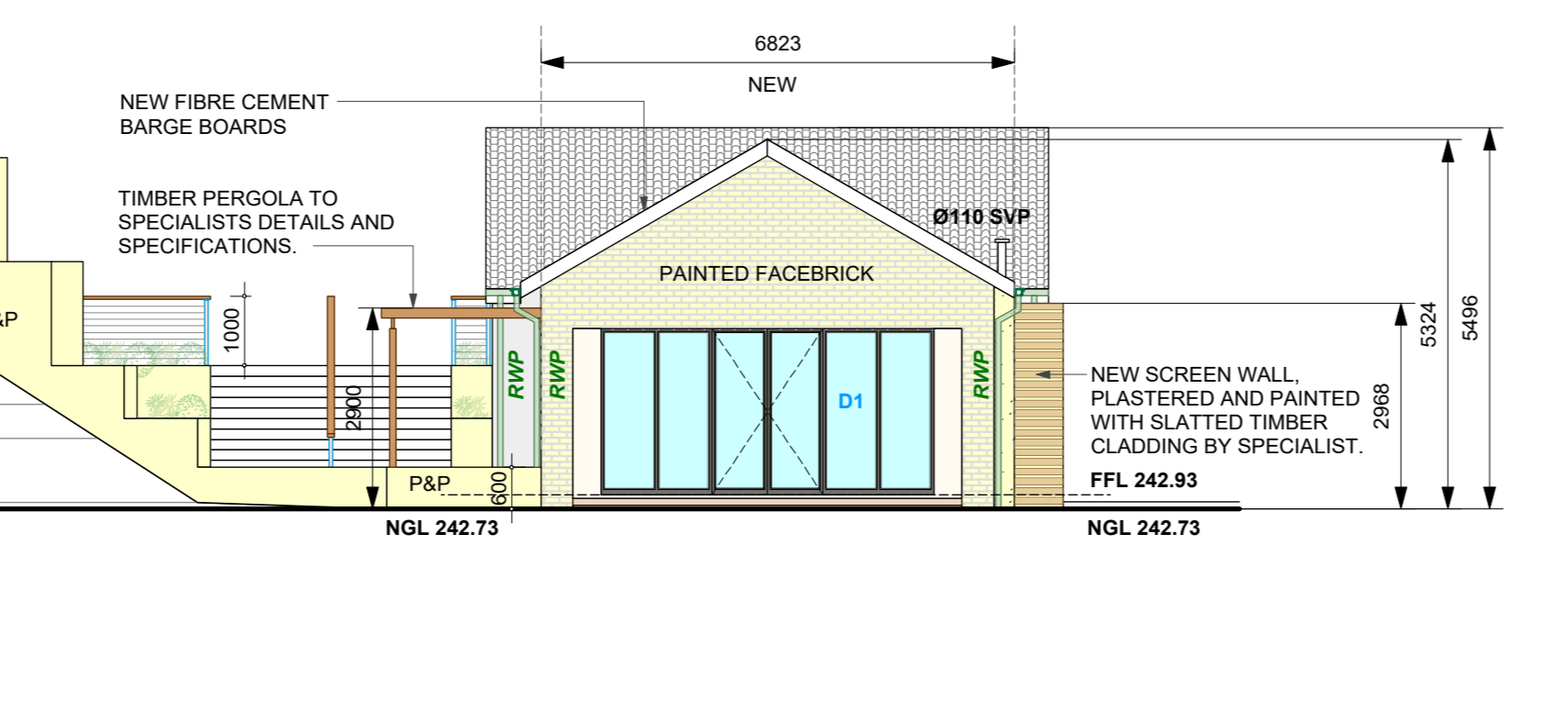

SCALE 1:100 NORTH EAST ELEVATION

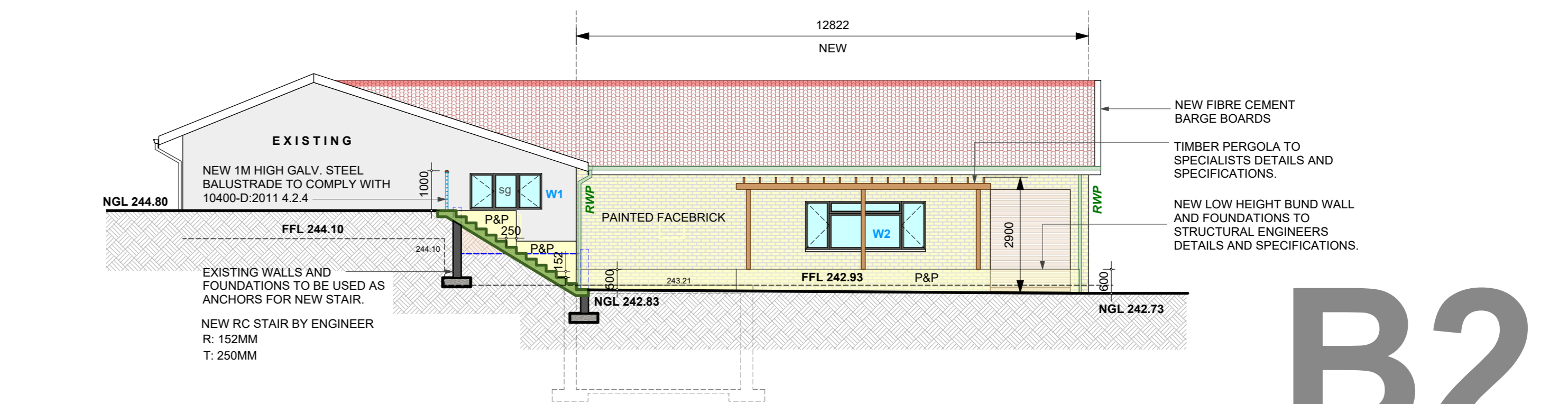

SCALE 1:100 SOUTH EAST ELEVATION

- LEGEND**
- EXISTING BRICK WALL
 - NEW BRICK WALL (PLAN / SECTION)
 - NEW BRICK WALL (ELEVATION)
 - EXISTING CONCRETE
 - NEW CONCRETE
 - TO BE DEMOLISHED
 - NEW METAL WORK
 - NEW WOOD WORK
 - NEW GLAZING

B1

B2

LOCAL AUTHORITY STAMPS

ISSUED FOR SUBMISSION SHEET 2 OF 3

ABSTRACT DESIGN STUDIO
 Unit 2, 67 Chapel St, Overport ARCHITECTURAL CONSULTING
 Durban, 4091 INTIAZ REVAZUDDIN
 P.O. Box 453 9360 PR-SACAP-1
 TEL 031 453 9360 SACAP REG: 32374363

PROJECT INFORMATION
 Description: ADDITIONS AND ALTERATIONS TO EXISTING DWELLING AND OUTBUILDING
 Site Description: ERF 1790 WESTVILLE
 Street Address: 9 WANDSBECK ROAD

CLIENT INFORMATION
 Client/Company Name: YUSUF OSMAN & FATHIMA BIBI OSMAN
 ID No.: 8305265247985
 ID No.: 8504120074086
 Phone No.: 0825091479

DRAWING INFORMATION
 Drawing Title: NEIGHBOURS CONSENT
 Phase: SUBMISSION
 Drawn: I.R.
 Checked: I.R.
 Project Number: DWG Number: Revision: 200 00
 Date: 8/28/22
 Scale: AS SHOWN
 Architect Signature: AS SHOWN

ERF NO.	ADDRESS	NAME	ID NUMBER	TEL No	SIGNATURE
1789	7 WANDSBECK RD				