

THIS DRAWING IS THE COPYRIGHT INTERLECTUAL PROPERTY OF S4 ARCHITECTS. CC. AND MAY NOT BE COPIED, SHARED OR REPRODUCED WITHOUT THE WRITTEN CONSENT OF S4 ARCHITECTS. CC.

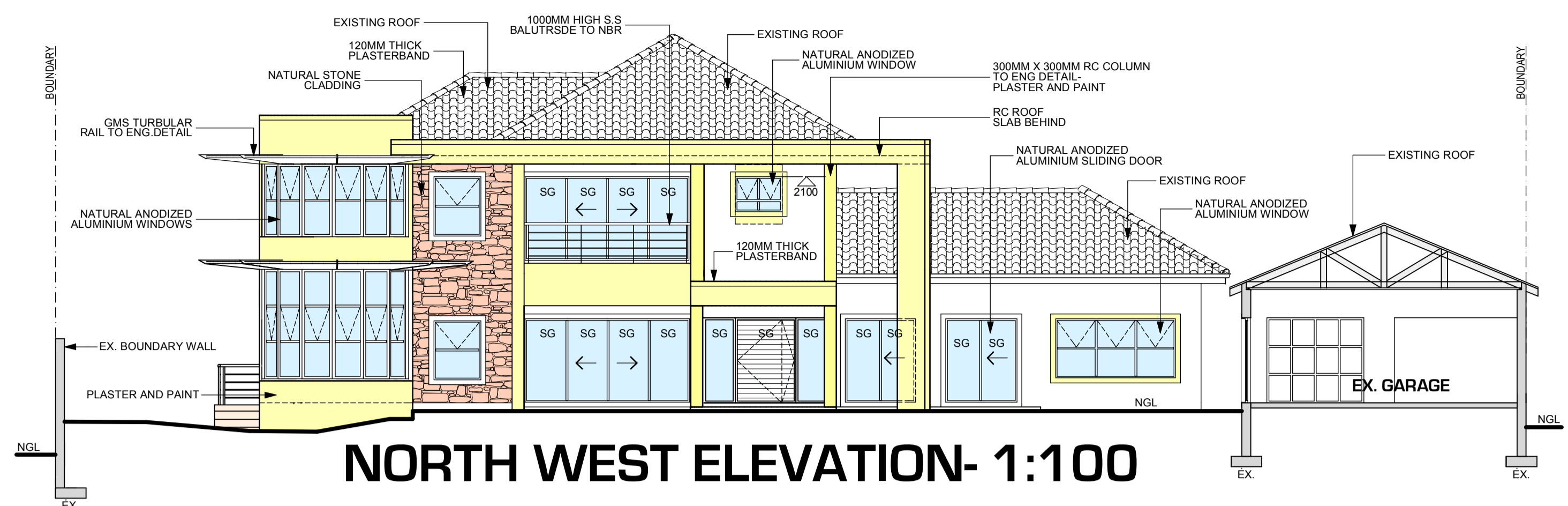

NORTH WEST ELEVATION- 1:100

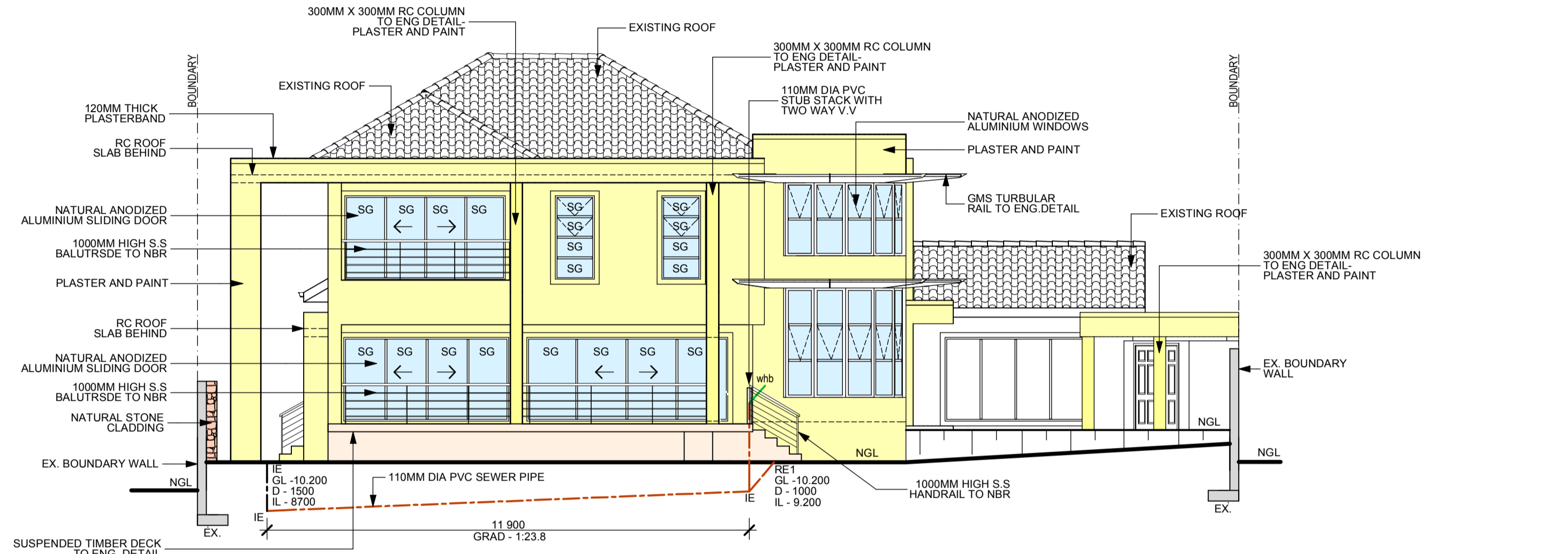

NORTH EAST ELEVATION - 1:100

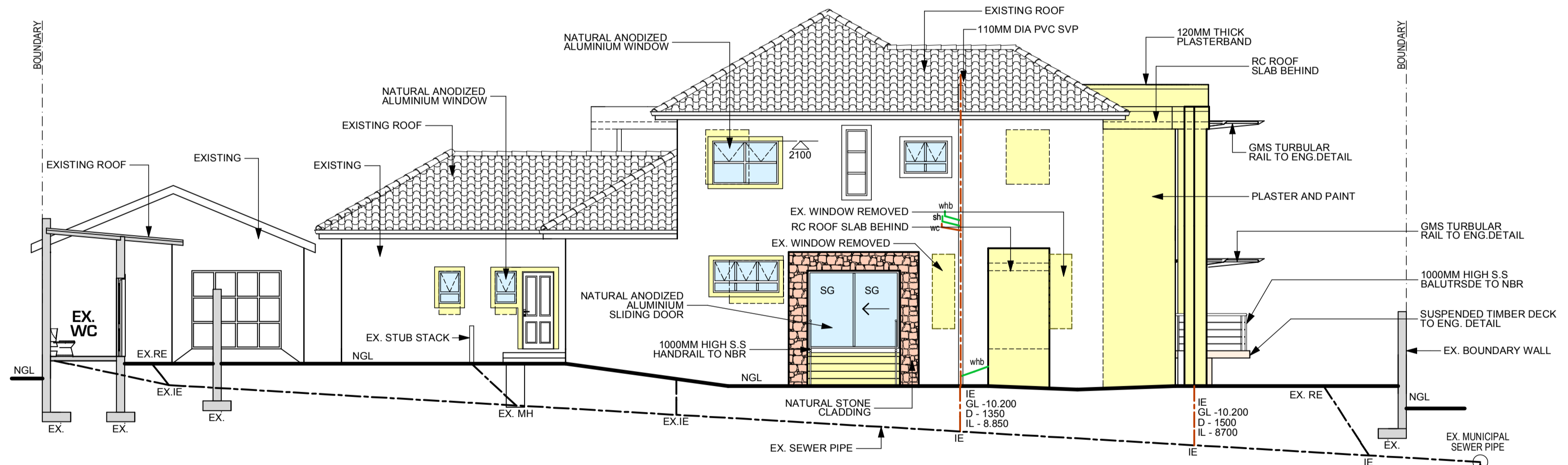

SOUTH EAST ELEVATION - 1:100

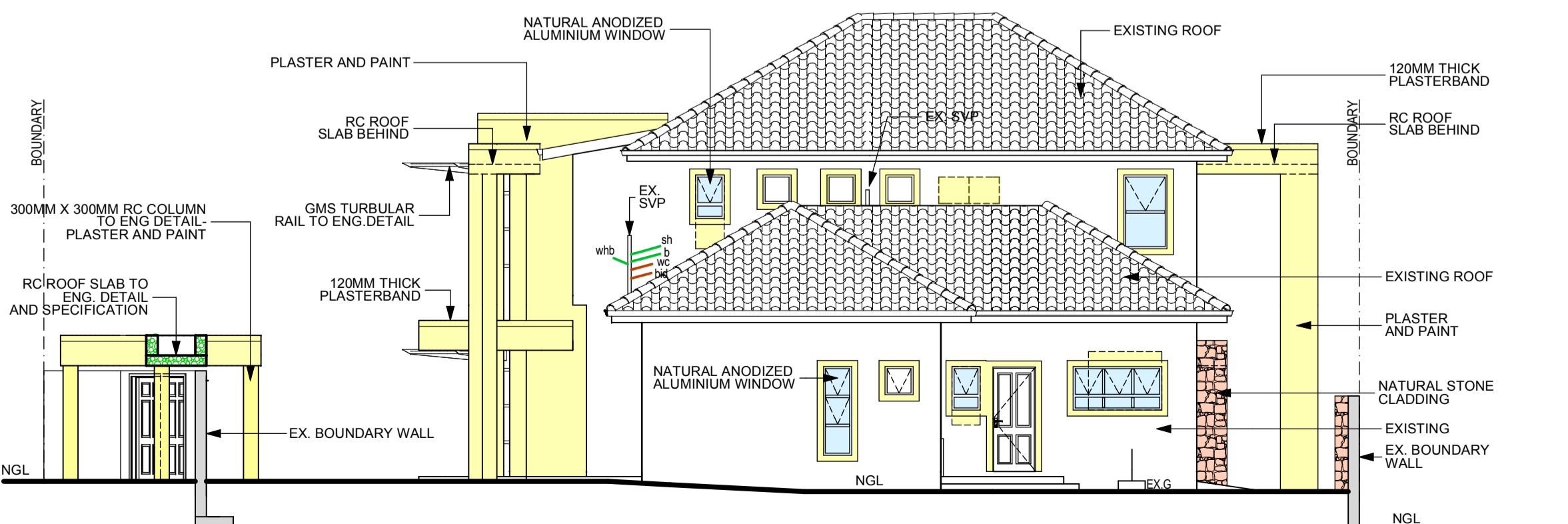

SOUTH WEST ELEVATION - 1:100

WINDOW SCHEDULE

NO.	WINDOW	PANE SIZE	THICKNESS	GLASS	FRAME
W1		0.75 SQM	3mm	MONOLITHIC ANNEALED GLASS	NATURAL ANODIZED ALUMINIUM THERMAL BREAK FRAMING
W2 W25		1.89 SQM	4mm	TOUGHENED SAFETY GLASS	NATURAL ANODIZED ALUMINIUM THERMAL BREAK FRAMING
W4 W8 W10 W15		2.10 SQM	5mm	TOUGHENED SAFETY GLASS	NATURAL ANODIZED ALUMINIUM THERMAL BREAK FRAMING
W3		1.63 SQM	4mm	TOUGHENED SAFETY GLASS	NATURAL ANODIZED ALUMINIUM THERMAL BREAK FRAMING
W5 W11		0.45 SQM	3mm	MONOLITHIC ANNEALED GLASS	NATURAL ANODIZED ALUMINIUM THERMAL BREAK FRAMING
W6		0.67 SQM	3mm	MONOLITHIC ANNEALED GLASS	NATURAL ANODIZED ALUMINIUM THERMAL BREAK FRAMING
W7		2.62 SQM	5mm	TOUGHENED SAFETY GLASS	NATURAL ANODIZED ALUMINIUM THERMAL BREAK FRAMING
W9		2.62 SQM	5mm	TOUGHENED SAFETY GLASS	NATURAL ANODIZED ALUMINIUM THERMAL BREAK FRAMING
W12		0.67 SQM	3mm	MONOLITHIC ANNEALED GLASS	NATURAL ANODIZED ALUMINIUM THERMAL BREAK FRAMING
W13 W14		0.52 SQM	4mm	TOUGHENED SAFETY GLASS	NATURAL ANODIZED ALUMINIUM THERMAL BREAK FRAMING
W16		0.36 SQM	3mm	MONOLITHIC ANNEALED GLASS	NATURAL ANODIZED ALUMINIUM THERMAL BREAK FRAMING
W17 W18		0.36 SQM	3mm	MONOLITHIC ANNEALED GLASS	NATURAL ANODIZED ALUMINIUM THERMAL BREAK FRAMING
W19 W20 W21 W22		0.36 SQM	3mm	MONOLITHIC ANNEALED GLASS	NATURAL ANODIZED ALUMINIUM THERMAL BREAK FRAMING
W23		0.54 SQM	3mm	MONOLITHIC ANNEALED GLASS	NATURAL ANODIZED ALUMINIUM THERMAL BREAK FRAMING
W24		0.68 SQM	3mm	MONOLITHIC ANNEALED GLASS	NATURAL ANODIZED ALUMINIUM THERMAL BREAK FRAMING

- GENERAL NOTES**
- CHECK ALL DIMENSIONS ON SITE.
 - FIGURED DIMENSIONS TO BE USED IN PREFERENCE TO SCALED DIMENSIONS.
 - NOTIFY ARCHITECT OF ANY DISCREPANCIES BEFORE COMMENCING BUILDING OPERATIONS.
 - ALL LEVELS MUST BE SET AND CONFIRMED WITH THE ARCHITECT ON SITE BEFORE CONSTRUCTION COMMENCES.
 - ALL WORKMANSHIP AND MATERIALS TO COMPLY WITH THE NATIONAL BUILDING REGULATIONS.
 - TWO COURSES OF BRICK/PORE REINFORCED BRICKWORK AT BOTH WINDOW CILL AND WALL PLATE LEVELS.
 - ALL BANKS TO BE MAXIMUM 25 DEGREES.
 - SAFETY GLASS WHERE REQUIRED TO NBR.
 - SEWER AND STORMWATER CONNECTION POINTS TO BE CONFIRMED ON SITE PRIOR TO THE LAYING OF ANY PIPEWORK.
 - ALL NEW ROOFSLABS, FLOORSLABS, COLUMNS, BEAMS AND RETAINING WALLS TO STRUCTURAL ENGINEERS DETAILS AND SPECIFICATION.
 - STRUCTURAL ENGINEER TO VERIFY STORMWATER DISPOSAL ON ROOF AND ON GROUND LEVEL.

REVISIONS

DATE	NO	REVISION

PRINT
A1
SIZE

SHIRISH SUKHLAL - PR. ARCHITECT.
REG NOS - 7239(SACAP) - 7350(SAIA) - 470(KZNIJA)

OWNERS SIGNATURE

PROJECT TITLE
HOUSE B. GOSAI
PROPOSED ADDITIONS & ALTERATIONS
ERF 506 AND ERF 400, DURBAN
AT 23 NORWOOD ROAD

DRAWING TITLE
WORKING DRAWINGS

PROJECT No.	DRAWING No.
S4/226	REV 1 - 03/03
SCALE	DATE
1:100	OCT. 2012
DESIGNED/DRAWN	
S. SUKHLAL / U. MADURAY	

NEIGHBOUR'S CONSENT

NAME	ADDRESS	TEL. NO	SIGN
VITANAN PETER	181 Hollander Gosai	0312023492	
VIDA HERBERT	19 Norwood Rd	0312023492	
JAMES SIMPSON	24 MONTELMAR RD	0213120234	
JOANNE CALLUM	20 MORNING SIDE RD	0804120234	
SHYAM MISHRA	67 TREMAYNE DR	0821577000	

4 BAYNARD GROVE
RESERVE HILLS, 4091,
DURBAN, KwaZulu Natal
SOUTH AFRICA
TEL: (031) 2622927
FAX: (031) 2622927
CELL: (082) 933 1343

S4 ARCHITECTS

12 KADAMBARA AVENUE
DURBAN, KwaZulu Natal
SOUTH AFRICA
TEL: (031) 2622927
FAX: (031) 2622927
CELL: (082) 933 1343