

**Vegetation Type**  
**Vegetation Type & Ecosystem Status**

- Gordonia Duneveld, Least Threatened
- Kathu Bushveld, Least Threatened

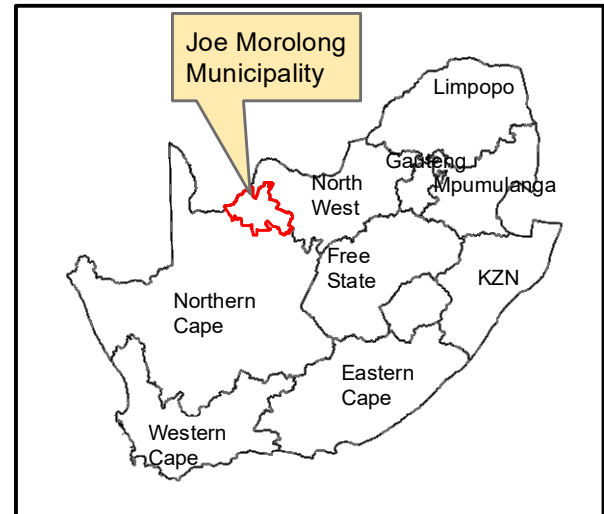

**Hotazel Solar  
 Amendment Application  
 Remaining Extent of Farm York  
 A 279**

**Legend**

- Remaining Extent of 279
- Remaining Extent of 280
- Portion 11 of 279
- H1 Grid LiLo (authorised)
- H1 Grid Corridor
- <all other values>
- Approved Alternative
- Hotazel Amendment Area

**Notes**

- Map Scale is 1: 40 000 when printed on A3
- Aerial image courtesy of Google Earth Pro 2020
- Imagery date May 2015
- Biodiversity data courtesy of SANBI BGIS 2018
- Vegetation data updated as of 2018

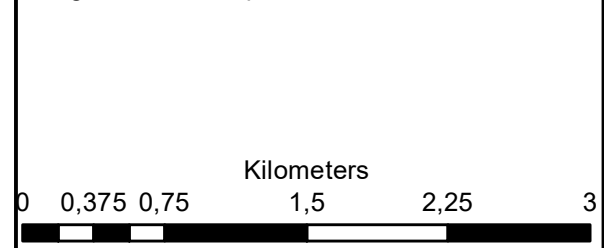

Map Drawn By:	Date	Reference
Melissa Mackay	2020/04/23	JMO543A

**Cape Environmental Assessment Practitioners (Pty) Ltd**  
 Reg. No. 2008/004627/07

Telephone: +27 44 874 0365  
 Facsimile: +27 44 874 0432  
 Web: www.cape-eaprac.co.za

17 Progress St  
 PO Box 2070  
 George 6530

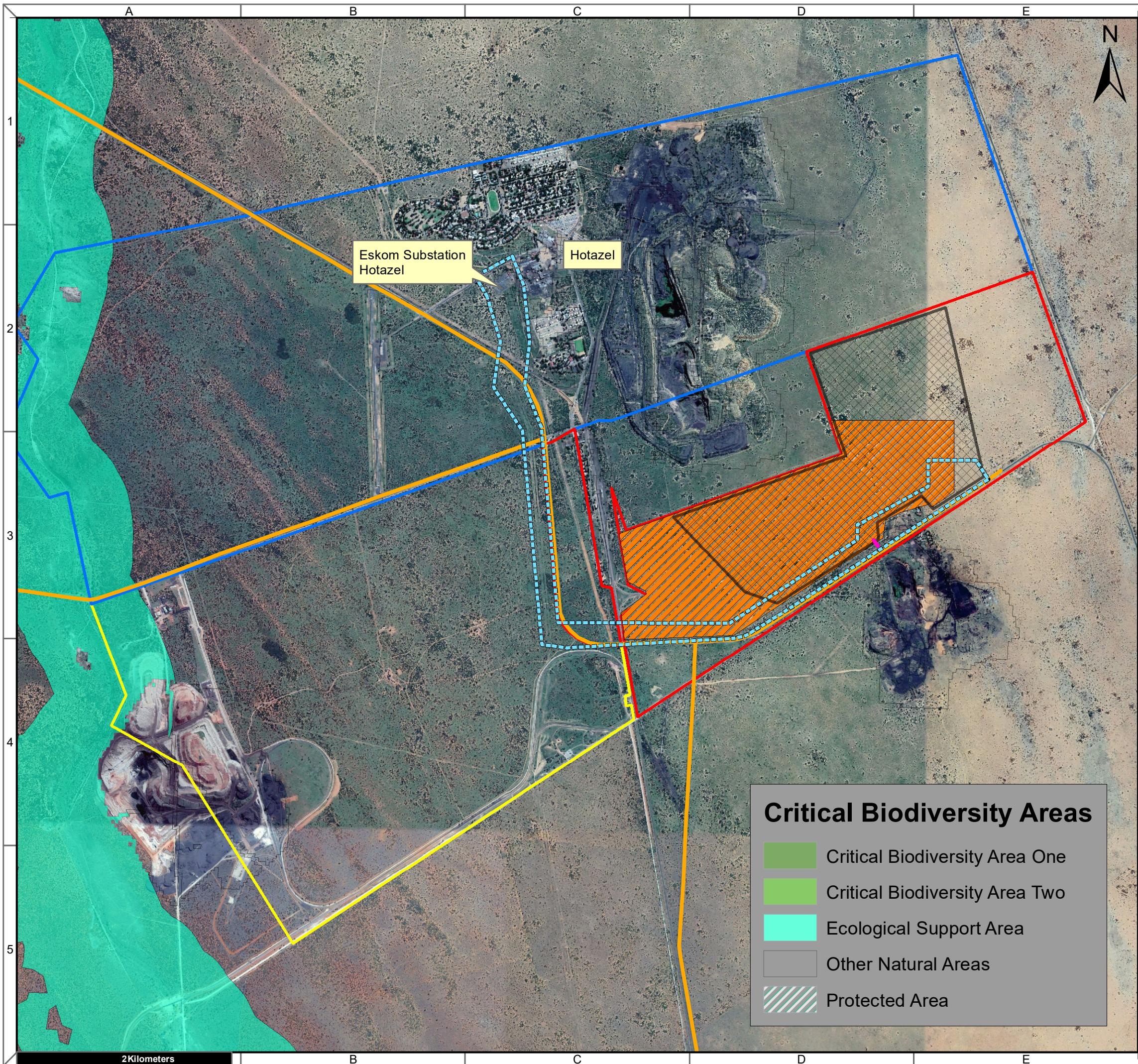

**Critical Biodiversity Areas**

- Critical Biodiversity Area One
- Critical Biodiversity Area Two
- Ecological Support Area
- Other Natural Areas
- Protected Area

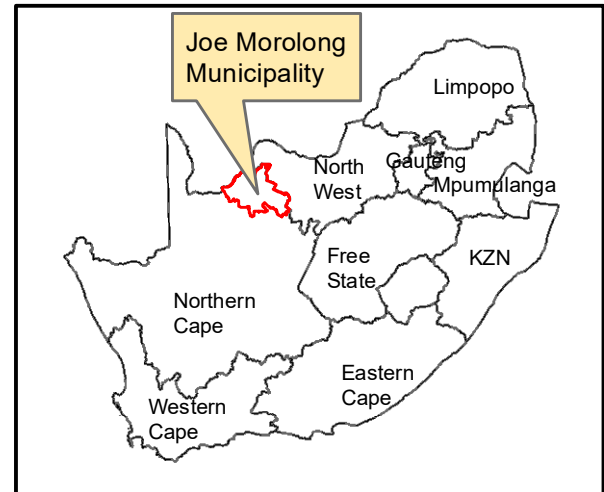

**Hotazel Solar  
Amendment Application  
Remaining Extent of Farm York  
A 279**

**Legend**

- Remaining Extent of 279
- Remaining Extent of 280
- Portion 11 of 279
- H1 Grid LiLo (authorised)
- H1 Grid Corridor
- Alternative 2
- Hotazel Amendment Area

**Notes**

- Map Scale is 1: 35 000 when printed on A3
- Aerial image courtesy of Google Earth Pro 2020
- Imagery date May 2015
- Biodiversity data courtesy of SANBI BGIS 2018
- NC CBA dated 2016

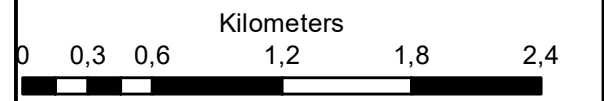

Map Drawn By:	Date	Reference
Melissa Mackay	2020/04/23	JMO543A

**Cape Environmental Assessment Practitioners (Pty) Ltd**  
 Telephone: +27 44 874 0365  
 Facsimile: +27 44 874 0432  
 Web: www.cape-eaprac.co.za  
 17 Progress St  
 PO Box 2070  
 George 6530

**CRITICAL BIODIVERSITY AREAS**

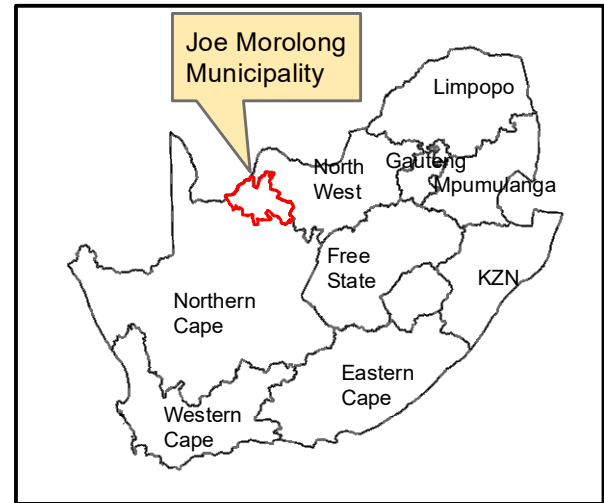
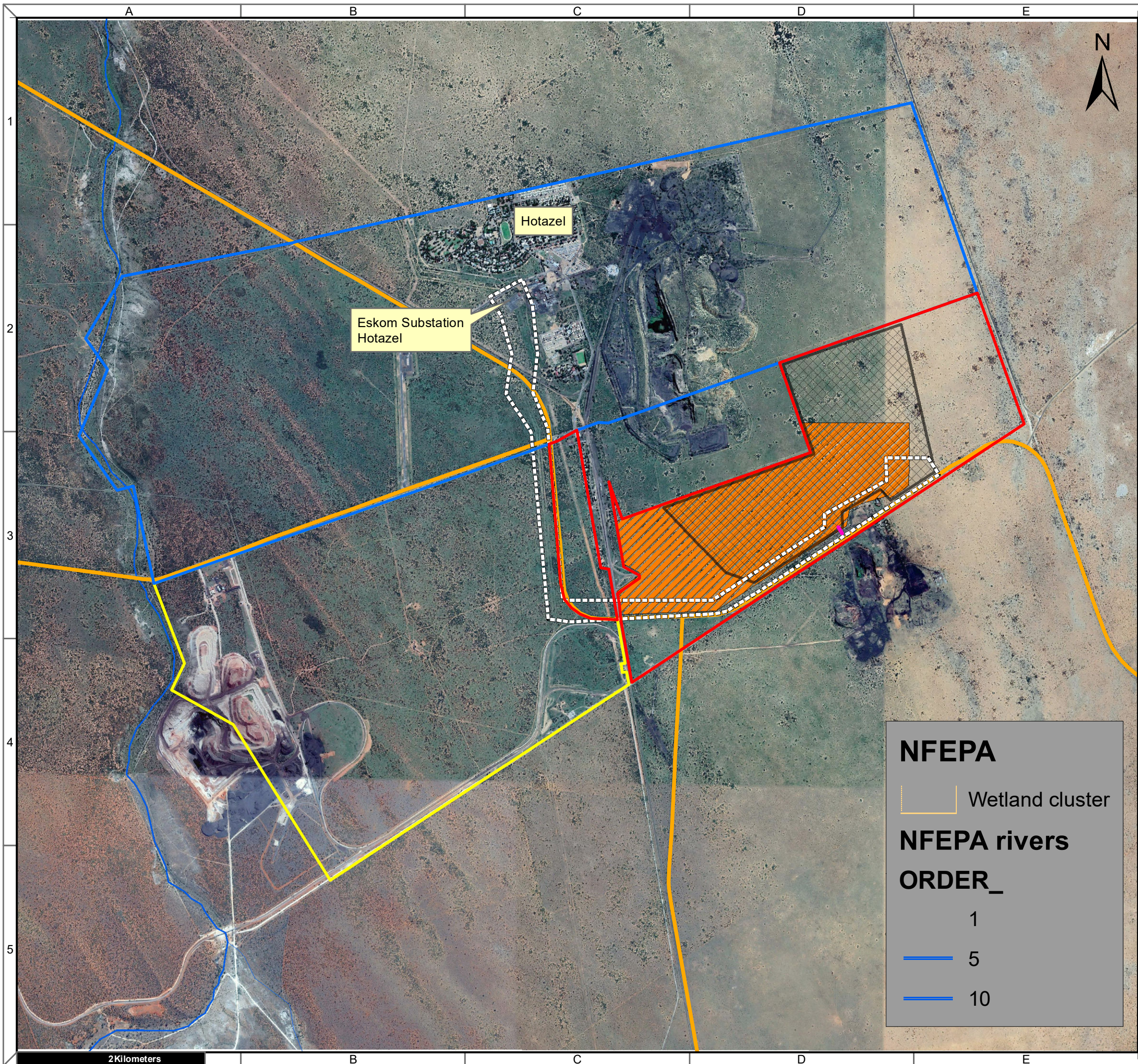

**Hotazel Solar  
Amendment Application  
Remaining Extent of Farm York  
A 279**

**Legend**

- Remaining Extent of 279
- Remaining Extent of 280
- Portion 11 of 279
- H1 Grid LiLo (authorised)
- H1 Grid Corridor
- Approved Alternative
- Hotazel Amendment Area

**Notes**

- Map Scale is 1: 40 000 when printed on A3
- Aerial image courtesy of Google Earth Pro 2020
- Imagery date May 2015
- Biodiversity data courtesy of SANBI BGIS 2018

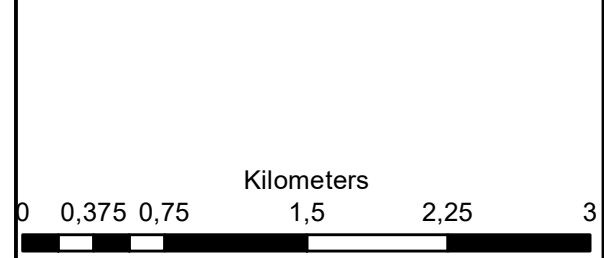

**NFEPA**

- Wetland cluster

**NFEPA rivers**

**ORDER\_**

- 1
- 5
- 10

Map Drawn By:	Date	Reference
Melissa Mackay	2020/04/23	JMO543A