

## APPENDIX B – SITE PLANS

**Pulida BESS Site Development Plan**  
**Map: Connection to the existing PV substation**

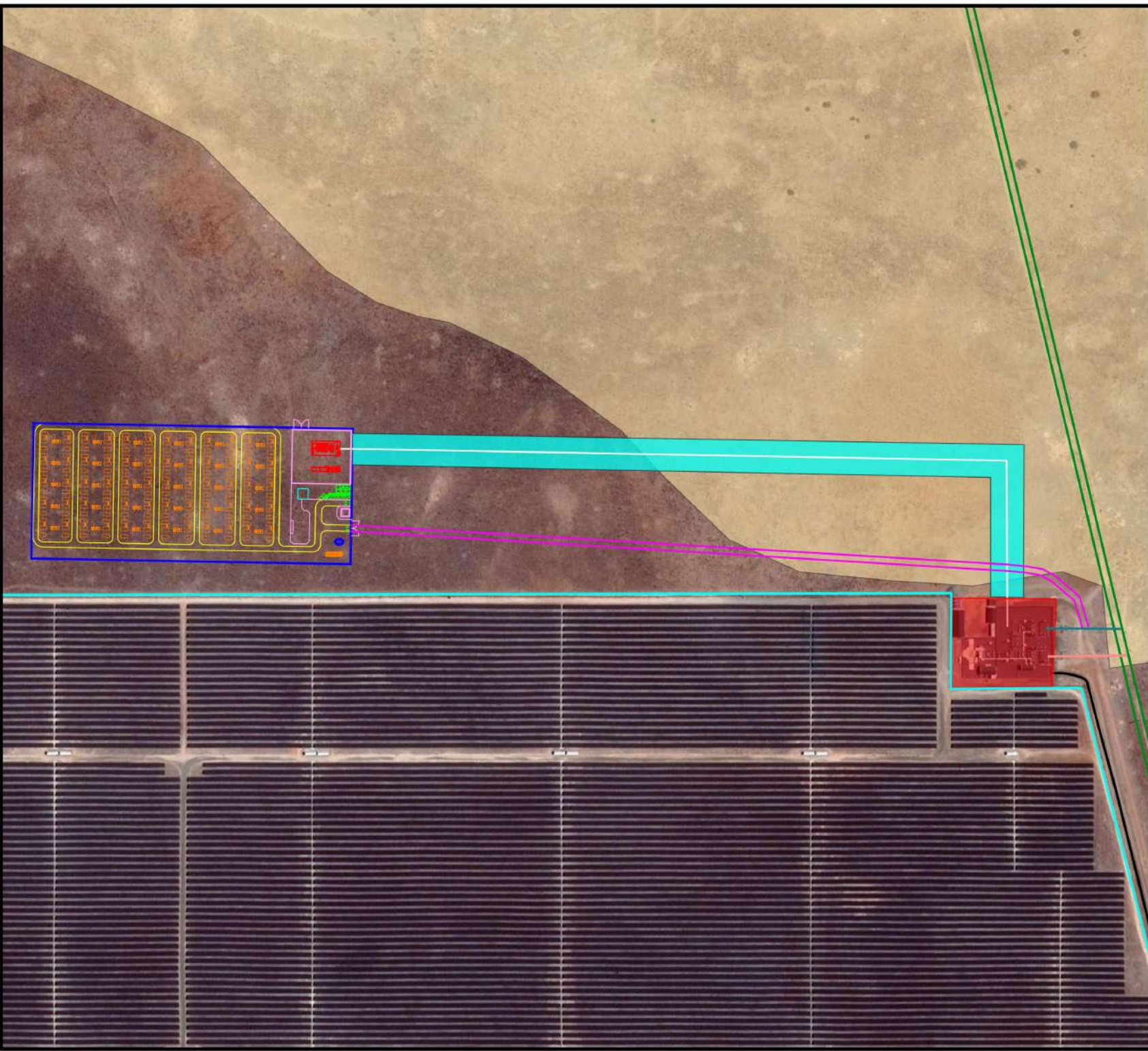



**Legend**



**Existing Infrastructure**

- Existing Loop-In
- Existing Loop-Out
- Existing Road
- Existing Servitude Line
- Existing Substation

**Proposed Infrastructure**

- Battery Energy Storage
- Fence and Boundary
- Laydown Area
- New Access Road
- Operations & Maintenance Building
- Substation
- Internal Road Edges
- Proposed Loop-In
- Proposed Loop-Out
- Dry Watercourse
- Proposed Line Servitude
- Warehouse Container
- Water Tank





**Scale: 1:4000**  
**Datum: WGS 84**  
**Date Created: August 2022**  
**Created by: Luke Saunders**  
**Contact: lukes@ncc-group.co.za**



**Pulida BESS Site Development Plan**  
**Map: Connection to the existing**  
**loop-in and Loop Out lines**

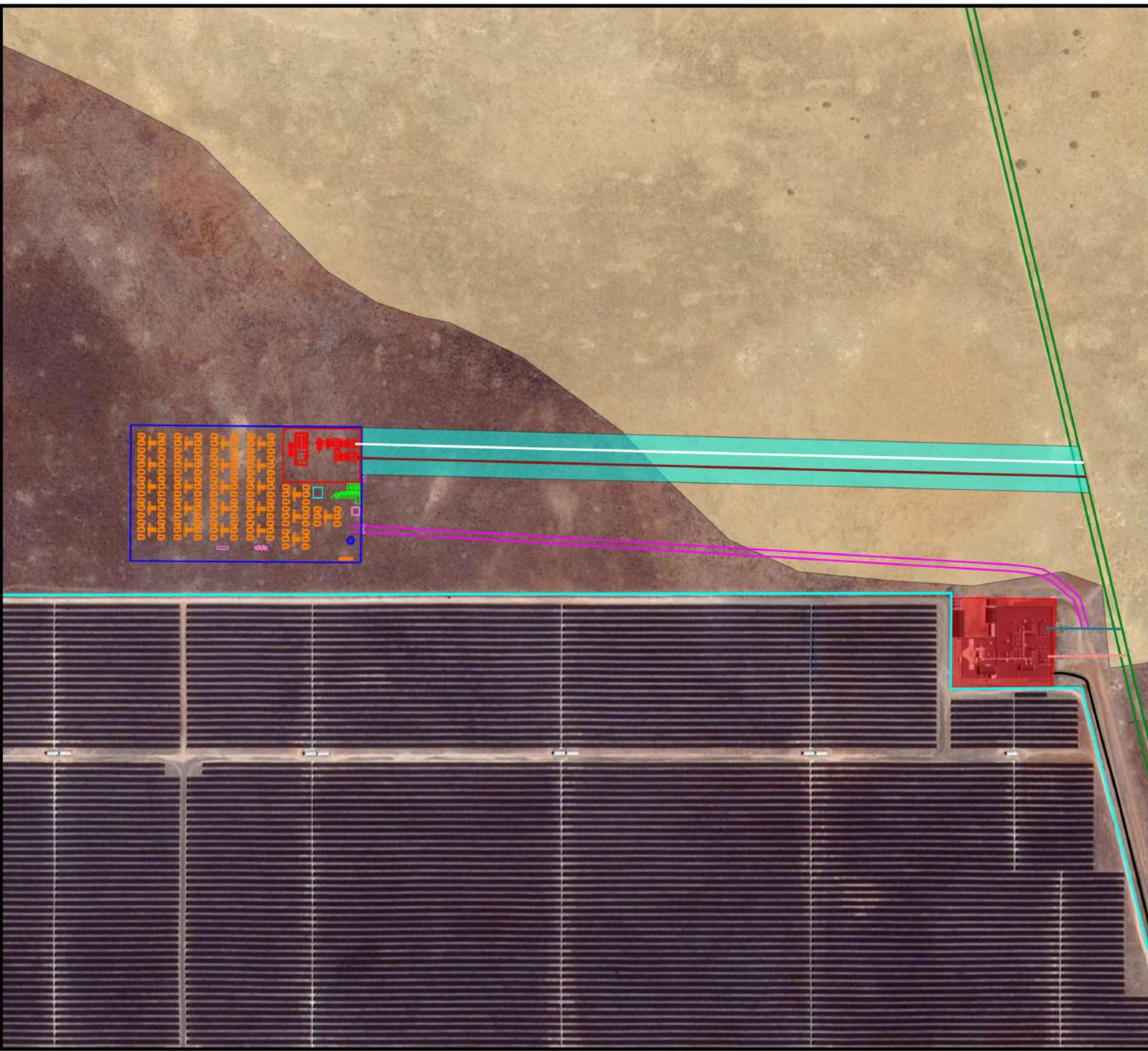

**Legend**



**Existing Infrastructure**

- Existing Loop-In
- Existing Loop-Out
- Existing Road
- Existing Servitude Line
- Existing Substation

**Proposed Infrastructure**

- Battery Energy Storage
- Fence and Boundary
- Laydown Area
- New Access Road
- Operations & Maintenance Building
- Substation
- Proposed Loop-In
- Proposed Loop-Out
- Dry Watercourse
- Proposed Line Servitude
- Warehouse Container
- Water Tank

ncc 

0 100 200 m  

**Scale: 1:4000**  
**Datum: WGS 84**  
**Date Created: August 2022**  
**Created by: Luke Saunders**  
**Contact: lukes@ncc-group.co.za**