

THIS DRAWING IS THE COPYRIGHT INTERLECTUAL PROPERTY OF S4 ARCHITECTS. CC. AND MAY NOT BE COPIED, SHARED OR REPRODUCED WITHOUT THE WRITTEN CONSENT OF S4 ARCHITECTS. CC.

- GENERAL NOTES**
- CHECK ALL DIMENSIONS ON SITE.
 - FIGURED DIMENSIONS TO BE USED IN PREFERENCE TO SCALED DIMENSIONS.
 - NOTIFY ARCHITECT OF ANY DISCREPANCIES BEFORE COMMENCING BUILDING OPERATIONS.
 - ALL LEVELS MUST BE SET AND CONFIRMED WITH THE ARCHITECT ON SITE BEFORE CONSTRUCTION COMMENCES.
 - ALL WORKMANSHIP AND MATERIALS TO COMPLY WITH THE NATIONAL BUILDING REGULATIONS.
 - TWO COURSES OF BRICK/REINFORCED BRICKWORK AT BOTH WINDOW CILL AND WALL PLATE LEVELS.
 - ALL BANKS TO BE MAXIMUM 25 DEGREES.
 - SAFETY GLASS WHERE REQUIRED TO NBR.
 - SEWER AND STORMWATER CONNECTION POINTS TO BE CONFIRMED ON SITE PRIOR TO THE LAYING OF ANY PIPEWORK.
 - ALL NEW ROOF SLABS, FLOOR SLABS, COLUMNS, BEAMS AND RETAINING WALLS TO STRUCTURAL ENGINEERS DETAILS AND SPECIFICATION.
 - STRUCTURAL ENGINEER TO VERIFY STORMWATER DISPOSAL ON ROOF AND ON GROUND LEVEL.

REVISIONS

DATE	NO	REVISION

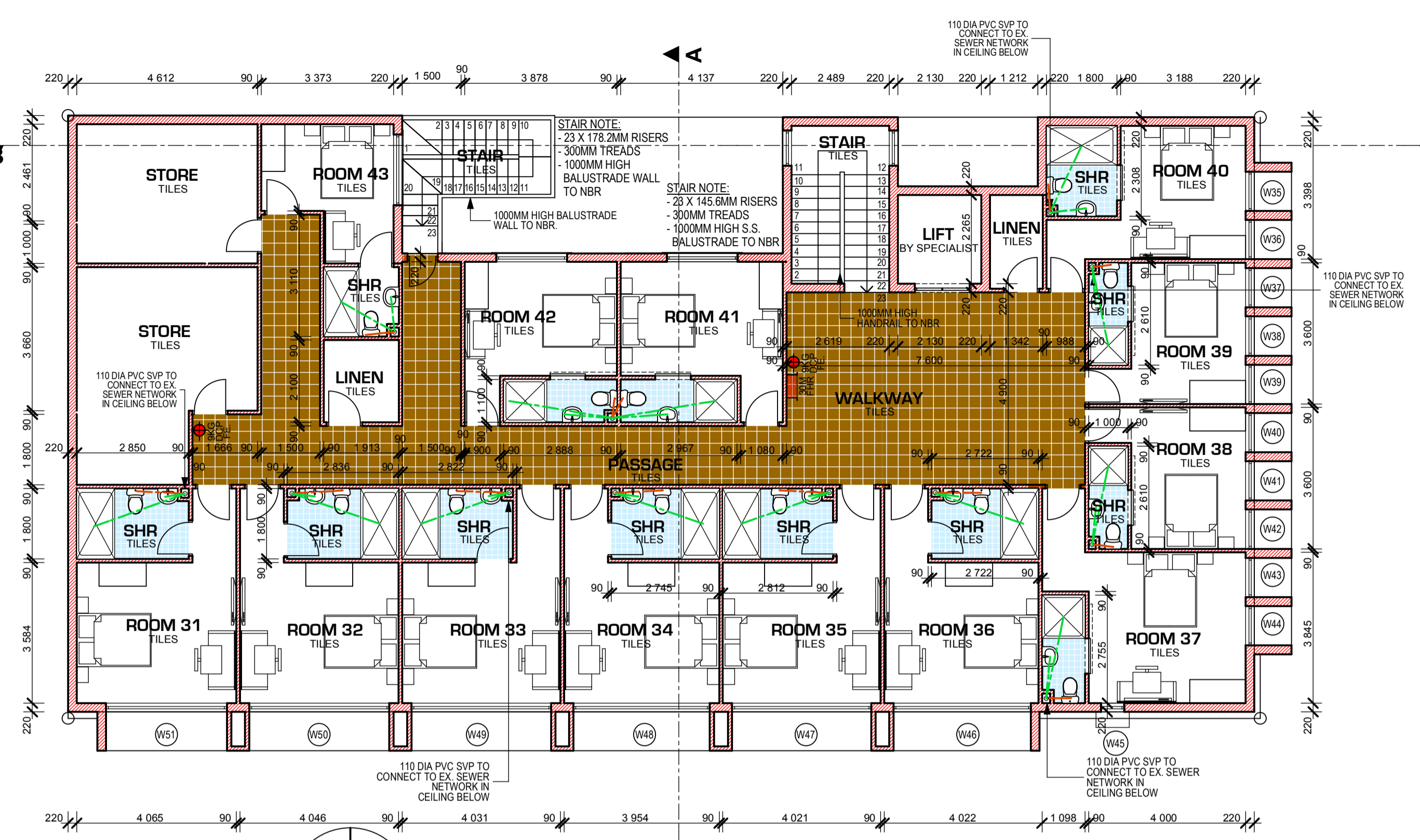

THIRD STOREY LAYOUT - 1:100

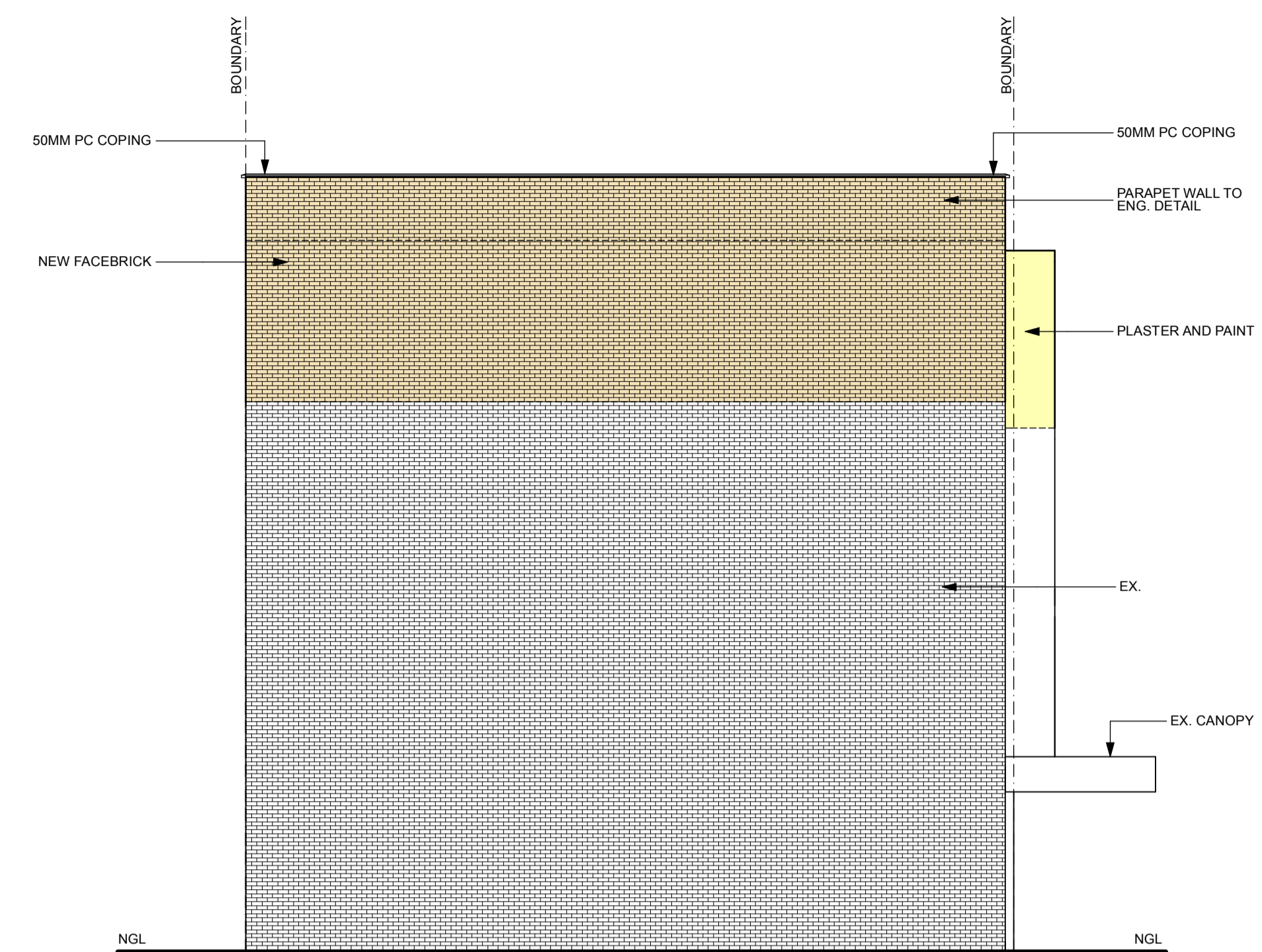

SOUTH ELEVATION - 1:100

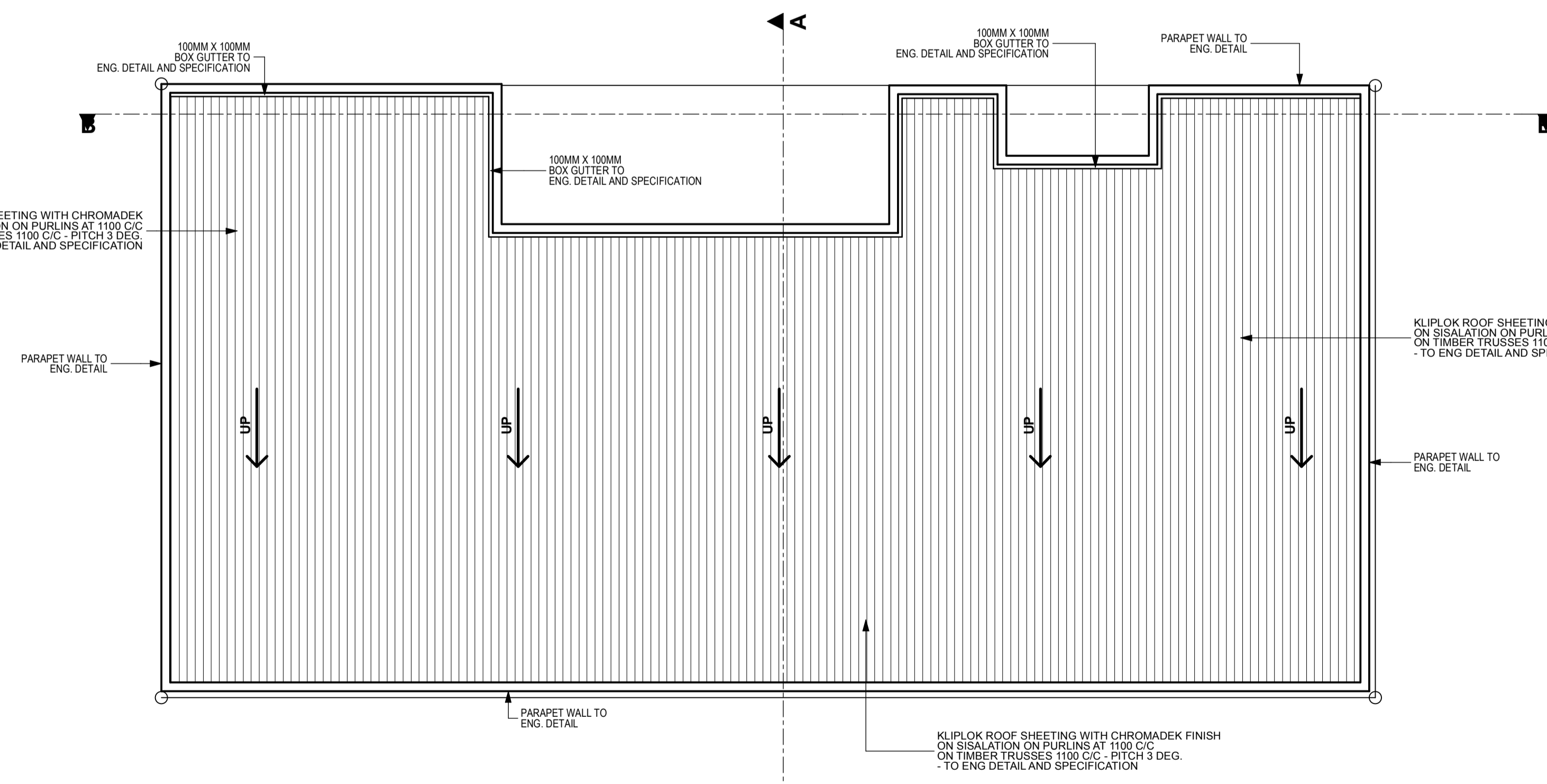

ROOF LAYOUT - 1:100

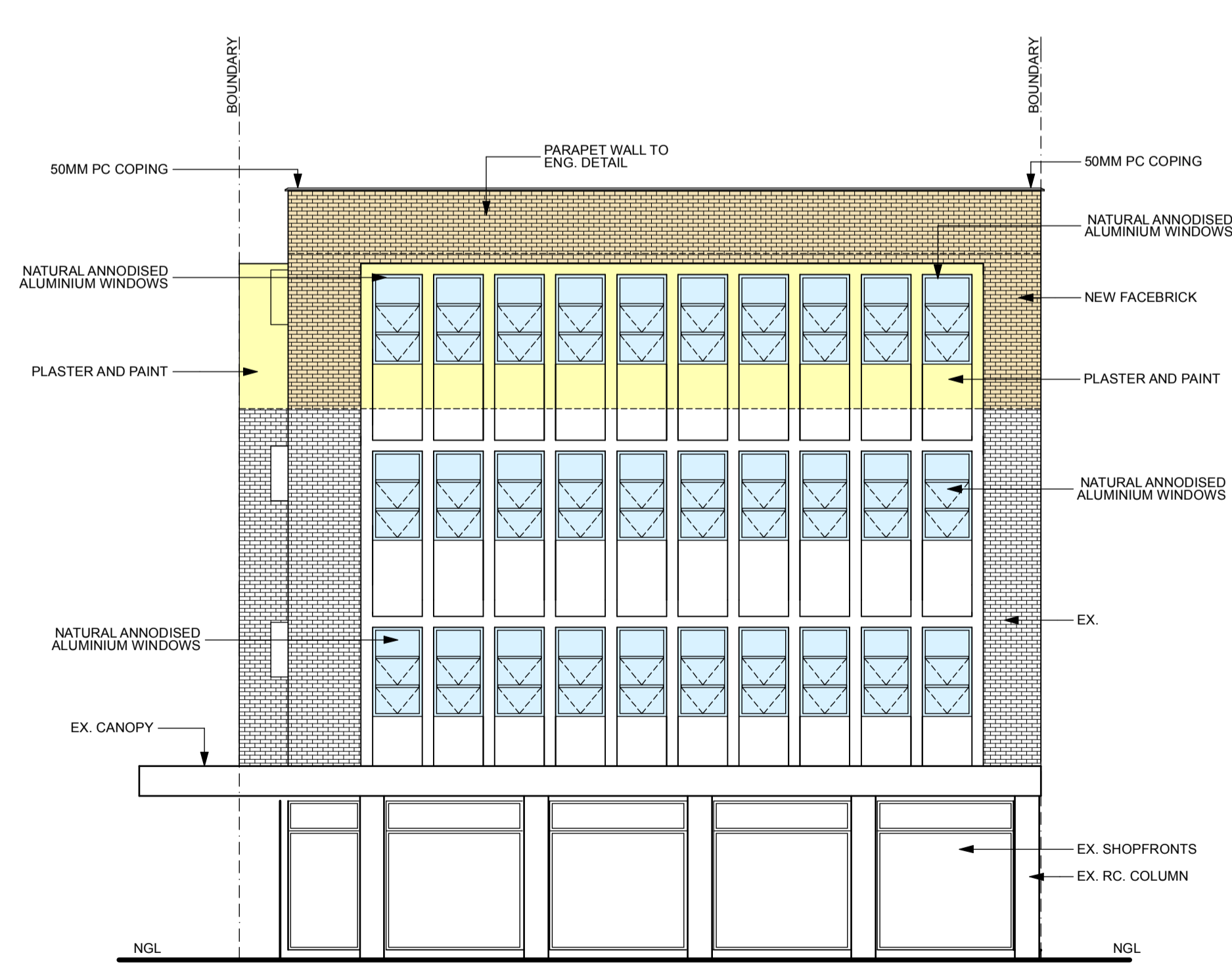

NORTH ELEVATION - 1:100

SHIRISH SUKHLAL - PR. ARCHITECT.
REG NOS - 7236(SACAP) - 7350(SAIA) - 470(KZNA)

OWNER'S SIGNATURE

PROJECT TITLE
WORLDCO INVESTMENTS (PTY) LTD
PROPOSED NEW ROOMS
FOR BAYSIDE HOTEL GROUP
PTN 1 OF ERF 10914, DURBAN
ON 501 ANTON LEMBEDE STREET

DRAWING TITLE
WORKING DRAWINGS

PROJECT No.	DRAWING No.
S4/122	03/04
SCALE	DATE
1:100	29 MAY 2013
DESIGNED/DRAWN	
	S. SUKHLAL / U. MADURAY

PRINT A1 SIZE