

**NORH ELEVATION**  
SCALE 1:100'

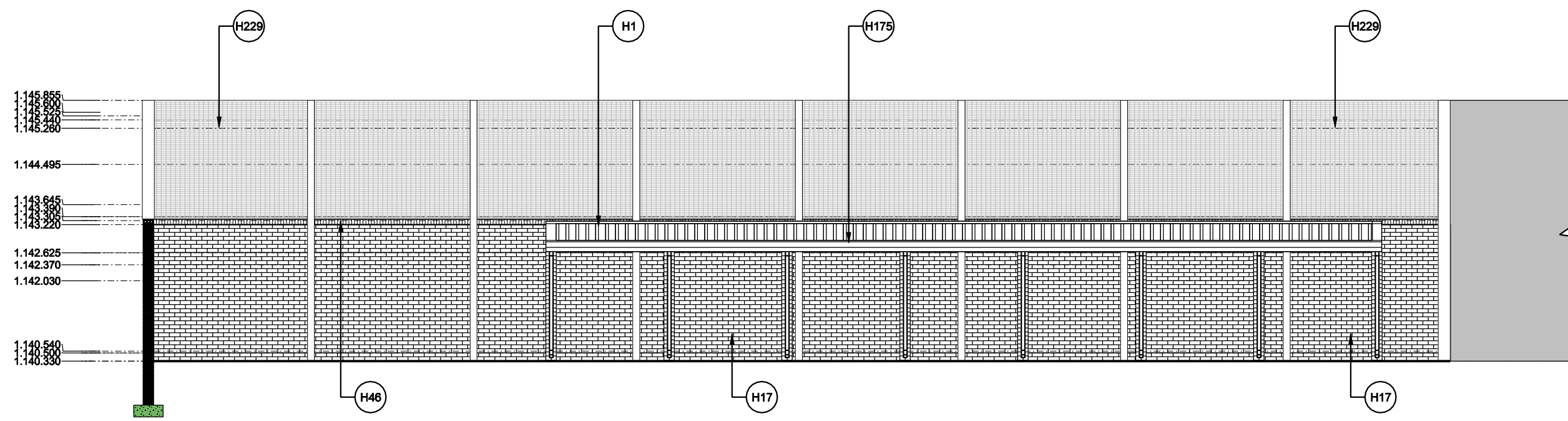

**EAST ELEVATION**  
SCALE 1:100'

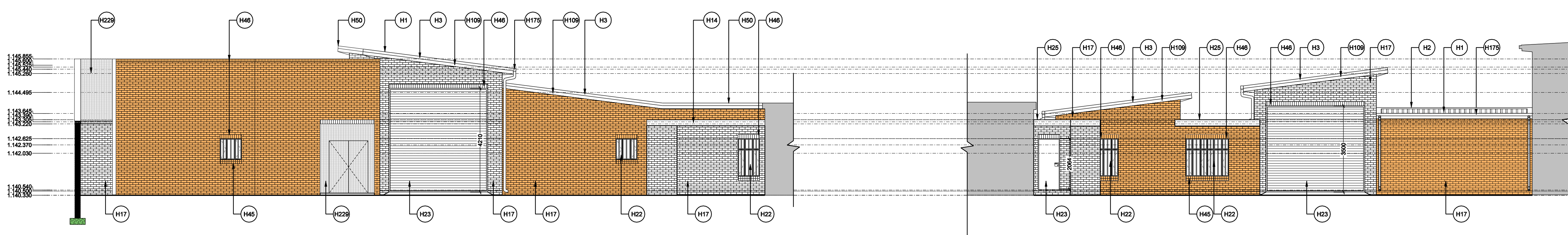

**SOUTH ELEVATION**  
SCALE 1:100'

**WEST ELEVATION**  
SCALE 1:100'

NOTES: NOTAS:

1. ALL DIMENSIONS AND LEVELS TO BE CHECKED ON SITE AND WHERE APPLICABLE TO MATCH EXISTING STRUCTURE.
2. ANY DISCREPANCY OR CONTRADICTION TO IMMEDIATELY BE REPORTED TO THE ARCHITECT.
3. DRAWINGS NOT TO BE SCALED.
4. USE PROFILE COLUMNS AT 85mm. CENTRES FOR BRICKWORK EXCEPT WHERE SPECIFIED DIFFERENTLY.
5. A COMPLETE SET OF DRAWINGS TO BE AVAILABLE ON SITE AT ALL TIMES.
6. ALL DIMENSIONS AS SHOWN PLAN TO BE PLOTTED ON SITE AT A HORIZONTAL LEVEL.
7. THE CONTRACTOR IS RESPONSIBLE FOR THE CORRECT LAYOUT OF BUILDINGS ON SITE IN RELATION TO SITE BOUNDARIES AND BUILDING LINES.
8. ALL DRAWINGS TO BE READ IN CONJUNCTION WITH STRUCTURAL / CIVIL ENGINEERS DETAIL AND DRAWINGS WHERE APPLICABLE.
9. ALL BUILDING WORK TO COMPLY WITH SABS/NBR 0400 OF 1990

- H1. SHEET METAL ROOF COVERING(0.6 - Galvanized)
- H2. RIDGE CAPPING (GALVANIZED)
- H3. BARGE FLASHING (GALVANIZED)
- H4. SIDE WALL FLASHING (GALVANIZED)
- H14. SPECIALIST ACRYLIC PLASTICOISED COATING (SMOOTH)
- H16. STANDARD PRE-CAST LINTEL
- H17. FACE BRICK IN STRETCHER BOND (RECESS JOINTS)
- H22. WINDOW FRAME
- H23. DOOR AND FRAME
- H24. CEILING
- H25. REINFORCED CONCRETE (STRUCTURAL)
- H26. FLOOR SLAB
- H27. PLASTER - INTERNAL WALLS
- H35. BALUSTRADES
- H40. WOODEN TRUSS/BEAM (NEW)
- H41. MASS CONCRETE FOUNDATION
- H45. FACE BRICK ON EDGE CILL
- H46. FACE BRICK ROLLER COURSE LINTEL
- H47. HEAD WALL FLASHING (GALVANIZED)
- H50. APEX FLASHING (GALVANIZED)
- H55. "VULKEM" FULLY BONDED WATERPROOFING TO SLAB
- H55. SPECIALIST PIGMENTED AGGREGATE COATING (TEXTURE)
- H85. FIBER CEMENT FASCIA BOARD (300 HIGH)
- H106. WATERPROOFING - STONCOR BUTHTENE 3000 (TRAFFICABLE)
- H109. FIBER CEMENT BARGE BOARD (300 HIGH)
- H175. ALUMINIUM GUTTERS (SQUARE 150 X 150)
- H229. Standard Cochran ClearVu
- H245. PURPOSE MADE IN SITU CAST CILL

WYSIGINGS / REVISIONS			
WYSIG REVS.	DATE	PAR. SIGN.	BESKRYWING DESCRIPTION

DRAWING STATUS: **SKETCH PLANS** TEKENING STATUS

PROJECT TITLE: **BERGVILLE PRISON: UPGRADING AND NEW ACCOMMODATION ON PORTION OF ERF 233, BERGVILLE, KWAZULU-NATAL PROVINCE.** PROJIEK TITEL

DRAWING DESCRIPTION: **YARS ELEVATIONS** TEKENING BESKRYWING

SCALE	1:100	SKAAL
D.O.W. No.		D.O.W. Nr.
REF. No.		VARW. Nr.
DATE		DATUM
ISSUED	17-May-13	UITGEREIK
DRAWN	PLV	GETEKEN

COPYRIGHT: **Bartsch** BARTSCH CONSULT (Pty) Ltd  
 REG. NO. CK 901889/23  
 HARRISMITH: TEL(058) 6223471, P.O. BOX 762, HARRISMITH 9880  
 QUEENSTOWN: TEL(045) 839 5728, LADYSMITH: TEL(036) 631 1888  
 EAST LONDON: TEL(043) 727 0785, BLOEMFONTEIN: TEL(051) 300547  
 CAPE TOWN: TEL(021) 252225, PRETORIA: TEL(012) 3460528  
 WINDHOEK: TEL(0926461) 237403.

PROJECT NO:	DRAWING NO:	REVISION
2620	030-002	R00
PROJIEK NO:	TEKENING NO:	17-May-13
		WYSIGING NO: