

GLAZING SCHEDULE - SCALE 1:100

W1	W2	W3	W4	W5	W6
Plan 	Plan 	Plan 	Plan 	Plan 	Plan
Elevation 	Elevation 	Elevation 	Elevation 	Elevation 	Elevation
Description All measurements to be verified on site WINDOW WITH 1 FIXED PANEL AND 2 SIDE HUNG OPENABLE PANELS	Description All measurements to be verified on site WINDOW WITH 2 FIXED PANELS AND 2 SIDE HUNG OPENABLE PANELS	Description All measurements to be verified on site WINDOW WITH 1 FIXED PANEL AND 2 TOP HUNG OPENABLE PANELS	Description All measurements to be verified on site WINDOW WITH 1 FIXED PANEL AND 1 TOP HUNG OPENABLE PANEL	Description All measurements to be verified on site WINDOW WITH 1 FIXED PANEL AND 2 TOP HUNG OPENABLE PANELS	Description All measurements to be verified on site WINDOW WITH 1 FIXED PANEL AND 1 TOP HUNG OPENABLE PANEL
Glazing 4MM CLEAR MONOLITHIC ANNEALED GLASS (B2 BED 1) 6MM CLEAR LAMINATED ANNEALED SAFETY GLASS (B2 BED 2)	Glazing 4MM CLEAR MONOLITHIC ANNEALED GLASS 6MM CLEAR LAMINATED ANNEALED SAFETY GLASS	Glazing 4MM CLEAR MONOLITHIC ANNEALED GLASS 6MM CLEAR LAMINATED ANNEALED SAFETY GLASS	Glazing 4MM CLEAR MONOLITHIC ANNEALED GLASS (B2 KITCHEN) 6MM FROSTED LAMINATED ANNEALED SAFETY GLASS (B2 BATH)	Glazing 6MM FROSTED LAMINATED ANNEALED SAFETY GLASS	Glazing 4MM CLEAR MONOLITHIC ANNEALED GLASS
Frame POWDER COATED ALUMINIUM, COLOUR: BRONZE	Frame POWDER COATED ALUMINIUM, COLOUR: BRONZE	Frame POWDER COATED ALUMINIUM, COLOUR: BRONZE	Frame POWDER COATED ALUMINIUM, COLOUR: BRONZE	Frame POWDER COATED ALUMINIUM, COLOUR: BRONZE	Frame POWDER COATED ALUMINIUM, COLOUR: BRONZE
Location B2 ANCILLARY BEDROOMS	Location B2 GAMES ROOM, B1 MASTER BEDROOM	Location B2 GAMES ROOM	Location B2 GAMES ROOM	Location B1 MASTER SUITE	Location B1 NEW SCULLERY
Quantity 2	Quantity 2	Quantity 1	Quantity 3	Quantity 1	Quantity 1

NOTES

-ALL MEASUREMENTS TO BE VERIFIED BY CONTRACTOR AND TO ENSURE CORRECT SIZES OF OPENINGS ARE ACCOMMODATED FOR. DISCREPANCIES TO BE BROUGHT TO ARCHITECT'S IMMEDIATE ATTENTION.

-GLAZING SPECIALIST TO VERIFY HEIGHTS & SIZE OF OPENINGS ON SITE PRIOR TO MANUFACTURE.

-GLAZING SPECIALIST TO PROVIDE DRAWINGS FOR ARCHITECT'S APPROVAL PRIOR TO MANUFACTURING AND TO INCLUDE SIZES OF MULLIONS, FRAMES AND ALUMINIUM GRADE.

-ARCHITECT AND CLIENT TO APPROVE ALL WINDOW DESIGNS PRIOR TO ANY FABRICATION.

-NEW ALUMINIUM WINDOWS AND DOORS TO BE POWDER COATED AS PER SPEC.

-SAMPLE OF POWDER COATED FRAMES TO BE PROVIDED TO ARCHITECT AND CLIENT FOR APPROVAL.

-MANUFACTURER TO ALLOW IN QUOTATION FOR SILICONGING BETWEEN PLASTER & FRAMES.

-ALL WINDOW GLAZING TO BE DELIVERED TO SITE IN PROTECTIVE WRAPPING.

-FULL HEIGHT GLAZED PANELS TO BE CLEARLY VISIBLE AND EACH PANEL TO BE CROSSED WITH MASKING TAPE FROM CORNER TO CORNER ONCE INSTALLED. CROSS TAPE TO BE REMOVED ON SITE HANDOVER.

-ALL GLAZING TYPE AND SIZES TO COMPLY IN STRICT ACCORDANCE WITH SANS 10480 PART N

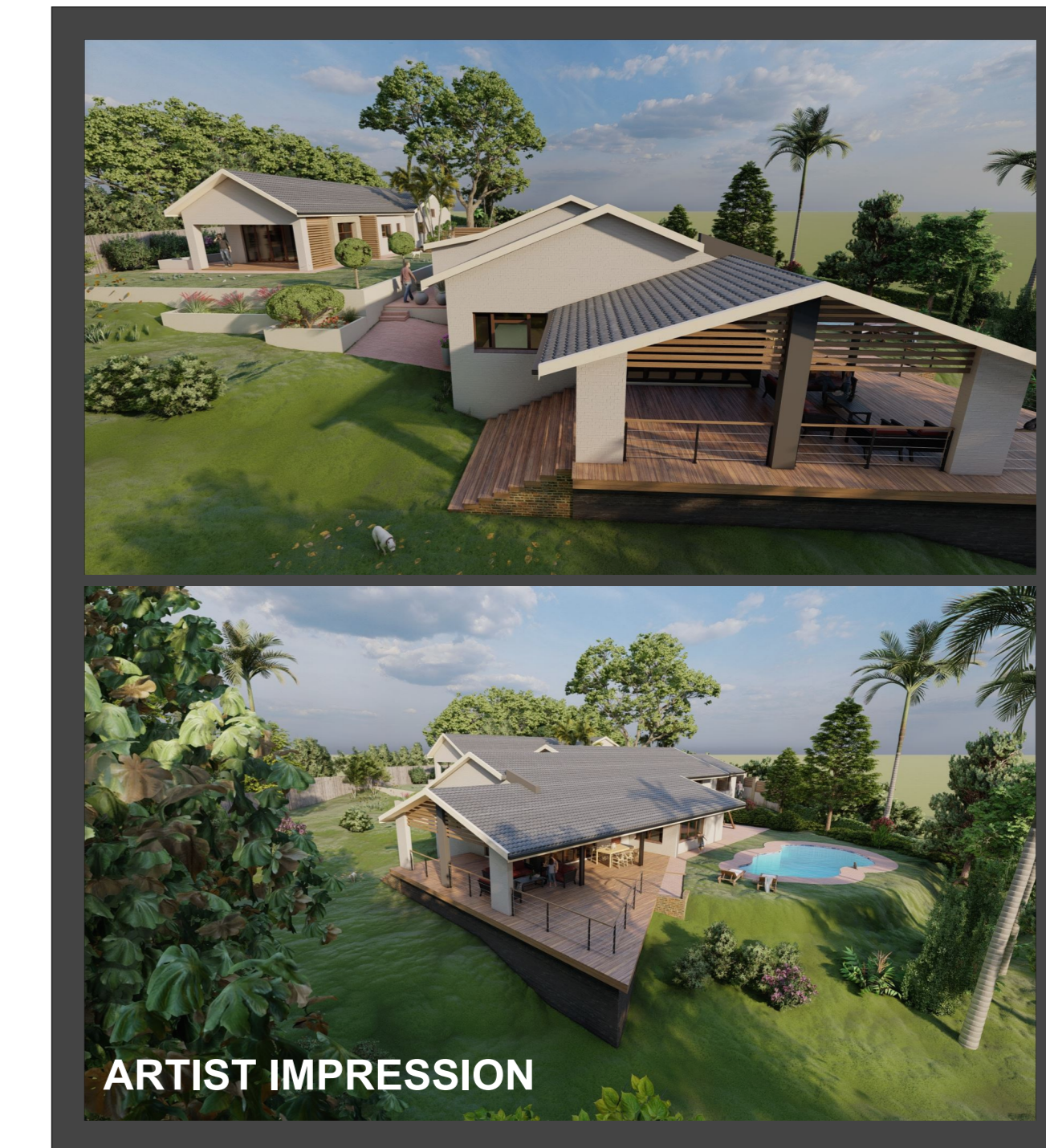

LEGEND

- EXISTING BRICK WALL
- NEW BRICK WALL (PLAN / SECTION)
- NEW BRICK WALL (ELEVATION)
- EXISTING CONCRETE
- NEW CONCRETE
- TO BE DEMOLISHED
- NEW METAL WORK
- NEW WOOD WORK
- NEW GLAZING

COPYRIGHT

COPYRIGHT NOTICE:
This drawing is copyright. You may use, display, print and reproduce this drawing only for use on the project as described in the title block of this drawing. This drawing stays the property of ABSTRACT DESIGN STUDIO. No part of this drawing may be reproduced for any other reason as described above without the prior written permission of the copyright owner. Such permission, if granted, is subject to a fee depending on the nature of the use.

DISCLAIMER NOTE:
All rights in terms of section 12(7) of the South African copyright act requests and requires regarding reproduction should be addressed to the copyright owner.
In no event shall ABSTRACT DESIGN STUDIO be liable to any one for special, collateral, incidental or consequential damages in connection with or arising out of the use of this drawing. The drawing is intended as a general reference source, accuracy, currency, completeness and relevance for your purpose and you shall obtain only appropriate professional advice relevant to the particular circumstances to this project. You are encouraged to contact the author of this drawing if you have any questions regarding information here on.
ALL RIGHTS RESERVED.
ABSTRACT DESIGN STUDIO reserves the right to revise this drawing as it sees fit. You are encouraged to contact the author of this drawing to check if this represents the latest revision.

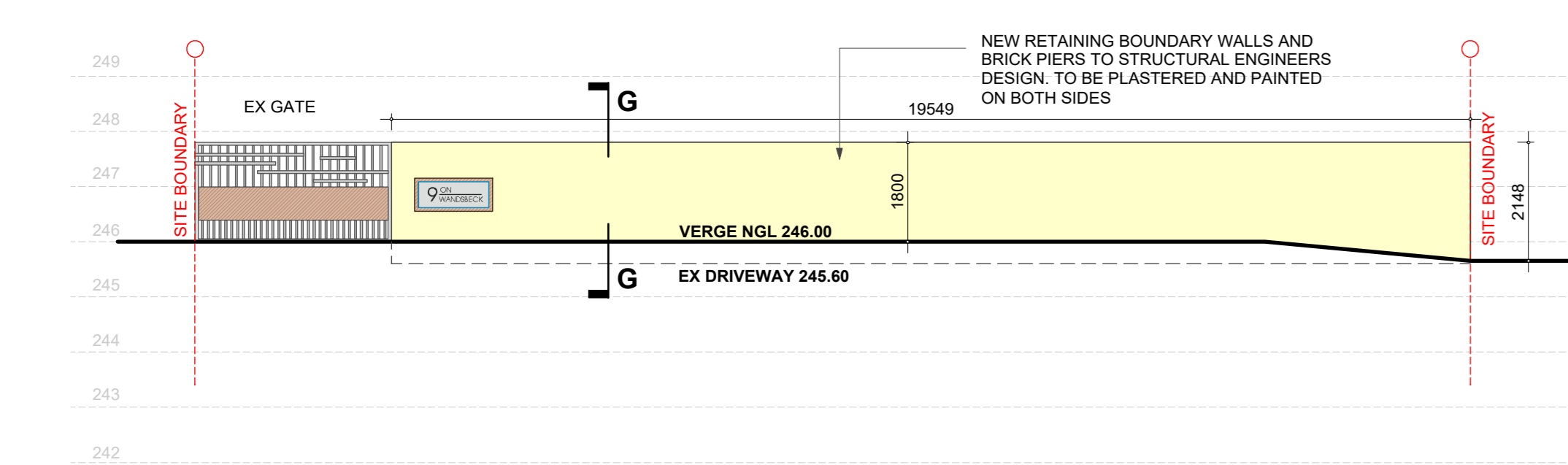

1:100 BOUNDARY WALL: SOUTH WEST EXTERNAL ELEVATION

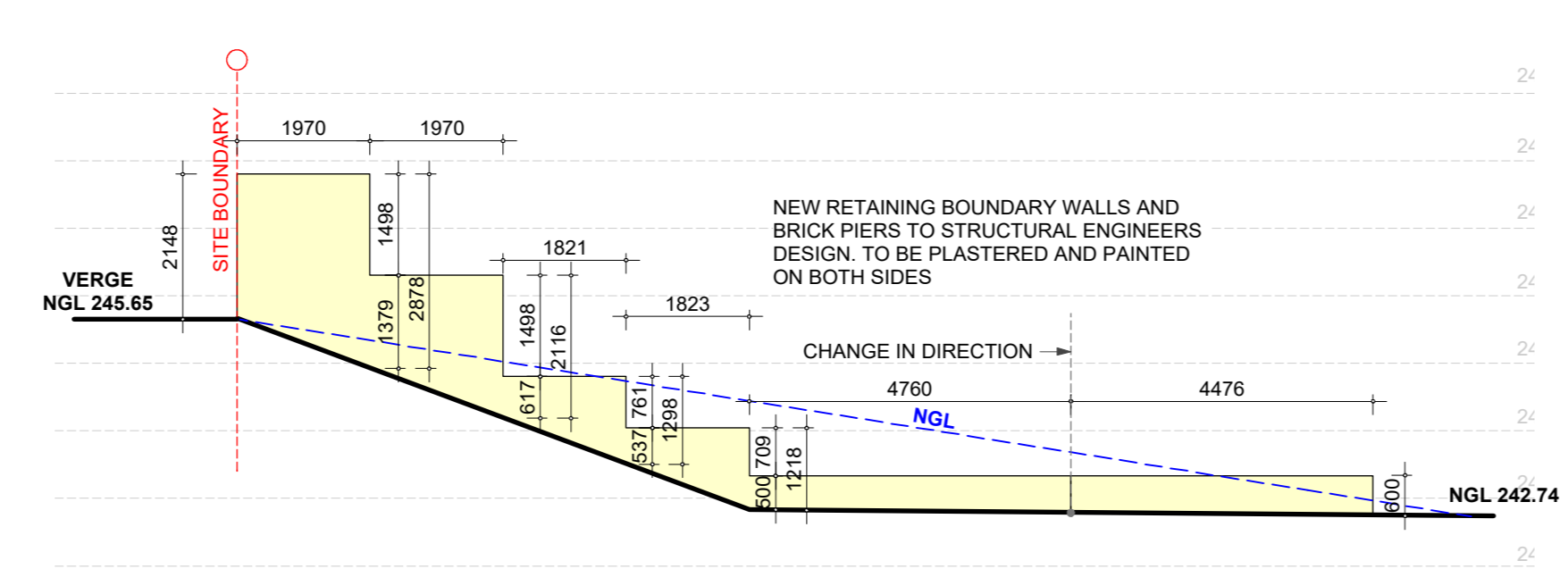

1:100 BOUNDARY WALL: SOUTH EAST EXTERNAL ELEVATION

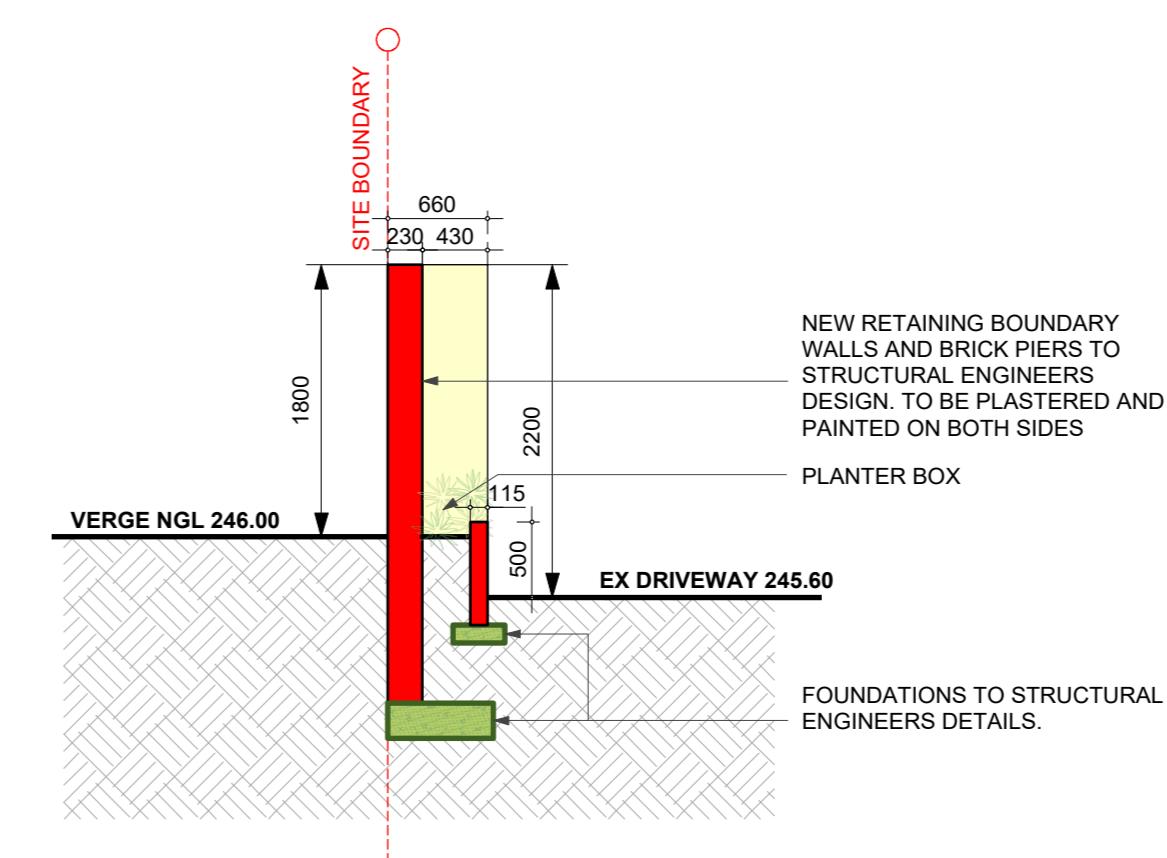

1:50 SECTION G

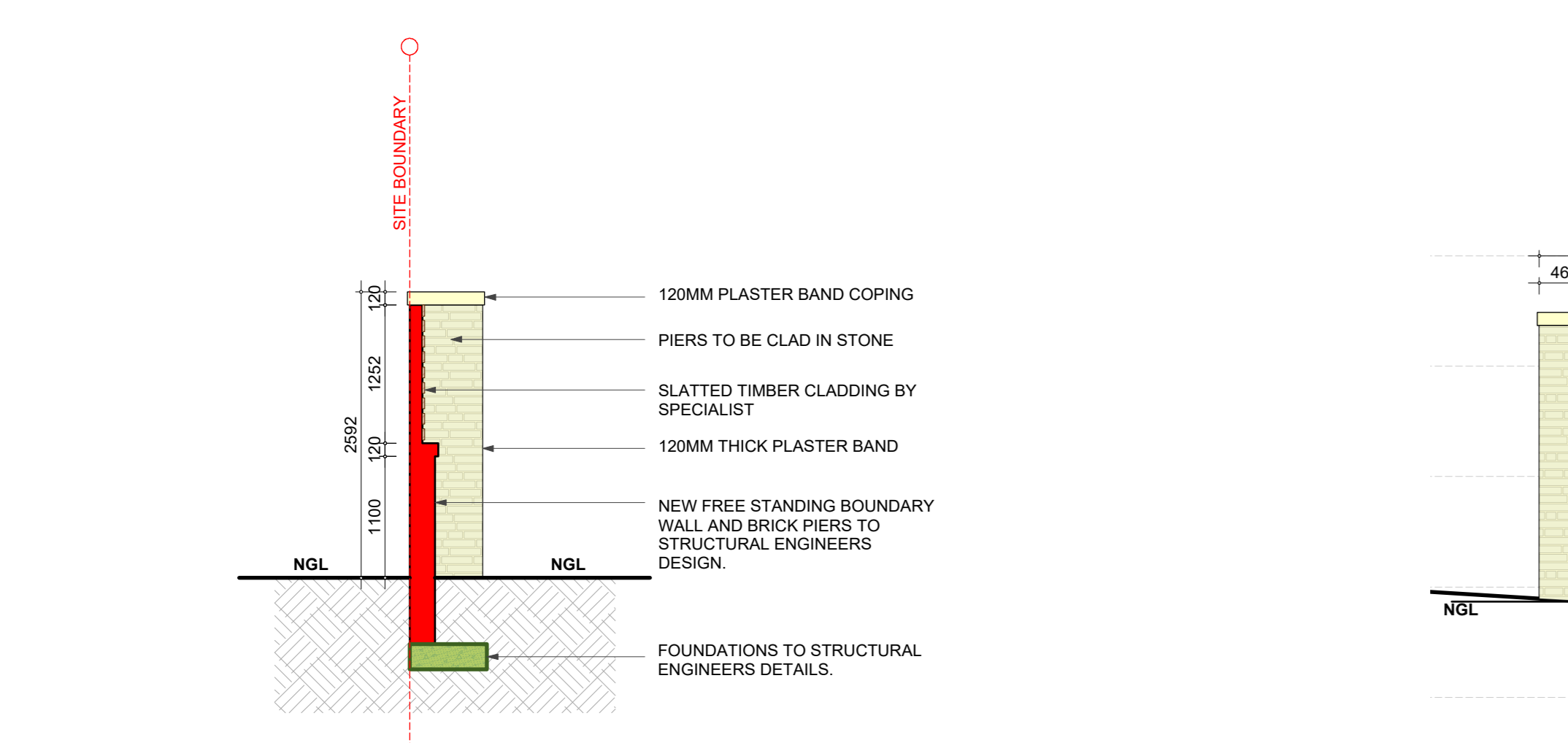

1:50 SECTION H

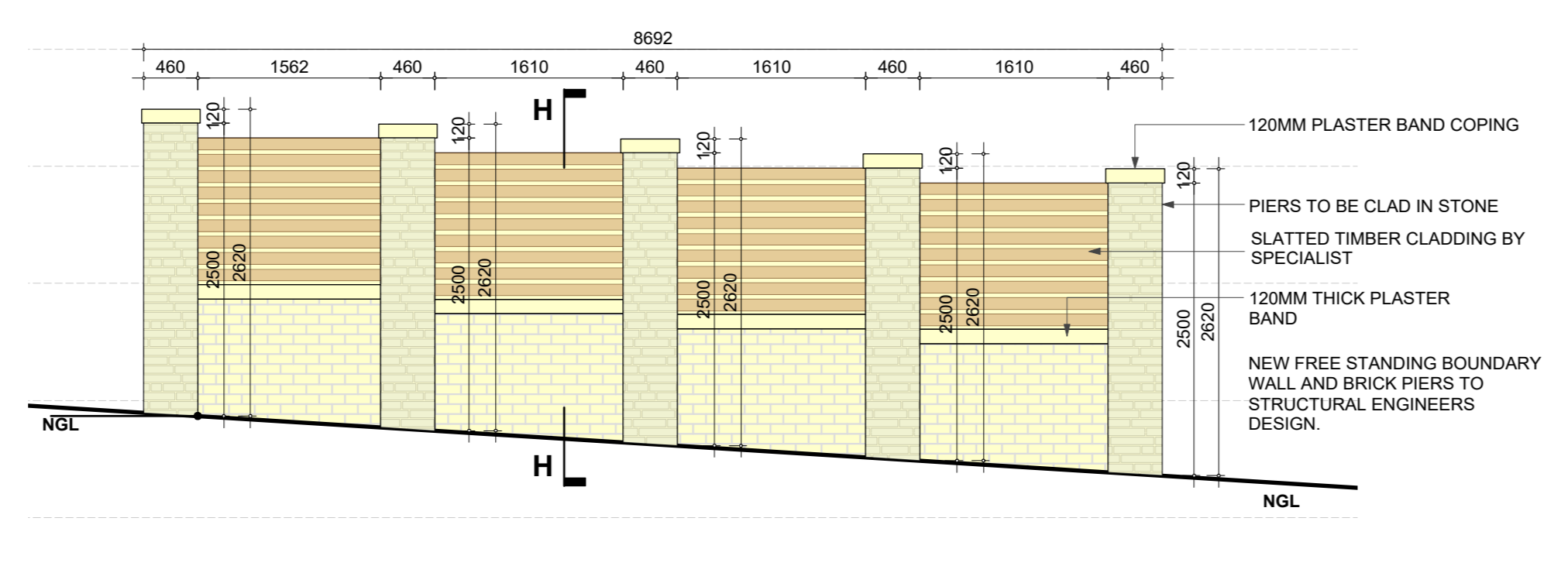

1:50 BOUNDARY WALL: NORTH WEST INTERNAL ELEVATION

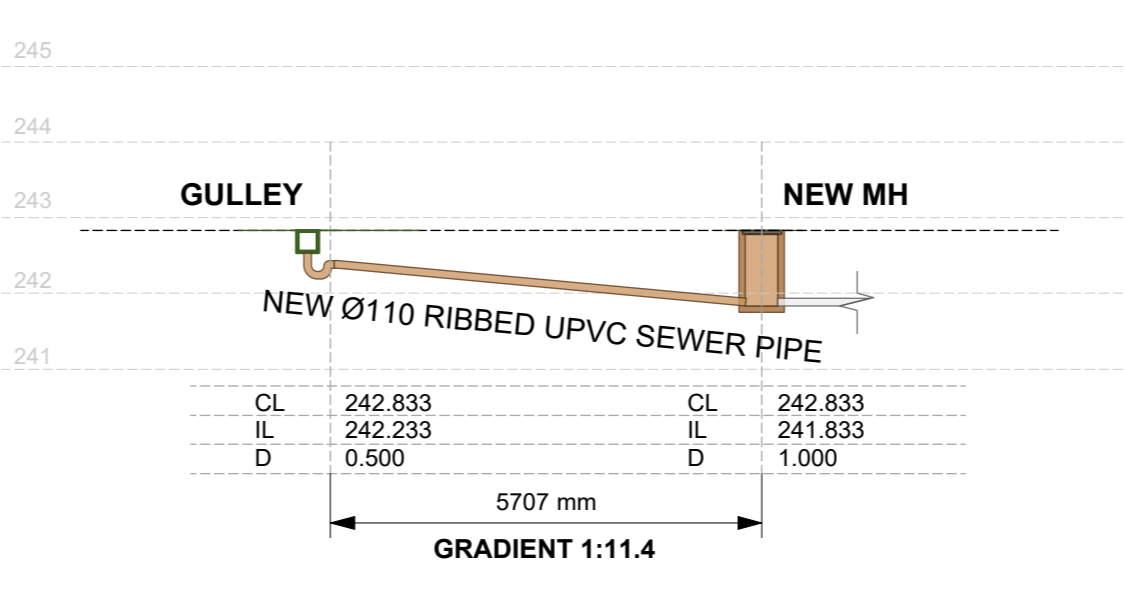

1:100 SEWER SECTIONS

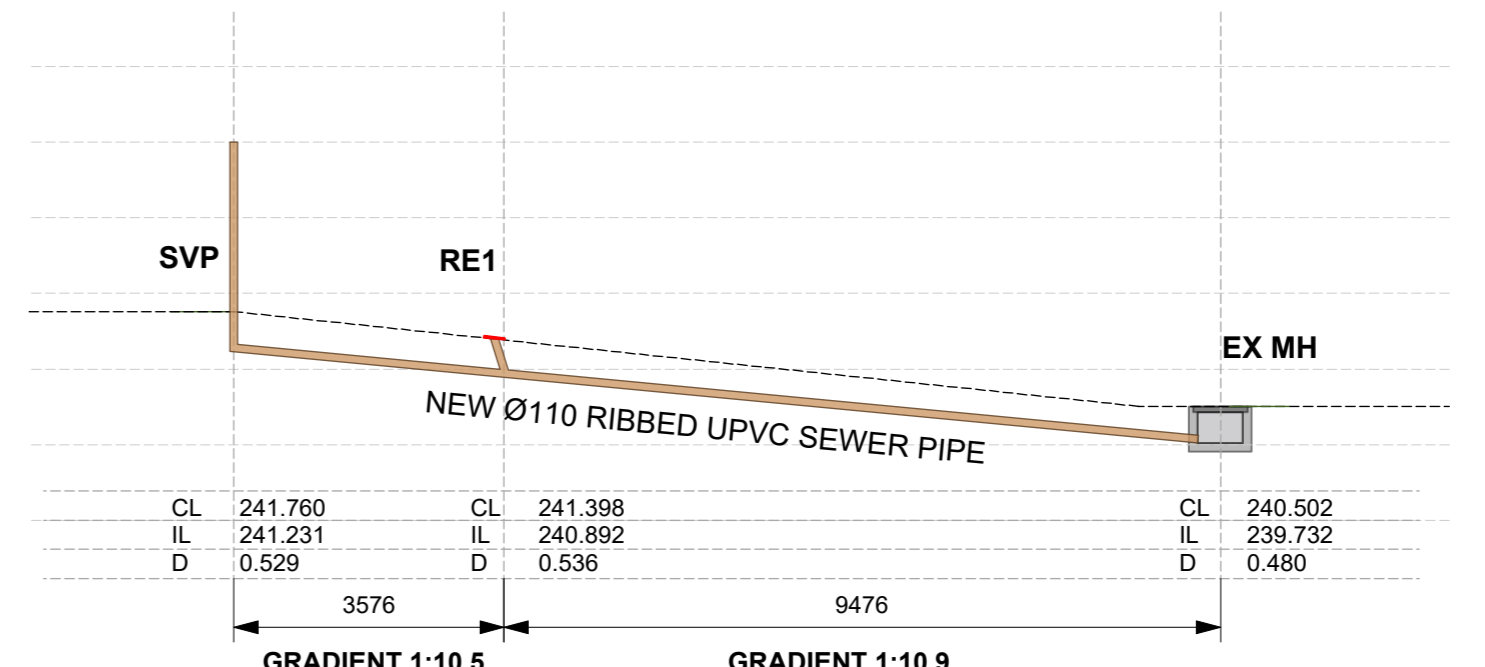

1:100 SEWER SECTIONS

ERF NO.	ADDRESS	NAME	ID NUMBER	TEL No	SIGNATURE
1789	7 WANDSBECK RD				

ISSUED FOR SUBMISSION
SHEET 3 OF 3

ABSTRACT DESIGN STUDIO
Unit 2, 67 Chapel St, Overport
Durban, 4091
031 2952433
031 2952433

ARCHITECTURAL CONSULTING
INTIAZ REVAZUDDIN
Pr.SACAP 1
SACAP REG: 32374363

PROJECT INFORMATION

Discipline: ADDITIONS AND ALTERATIONS TO EXISTING DWELLING AND OUTBUILDING
Site Description: ERF 1790 WESTVILLE
Street Address: 9 WANDSBECK ROAD

CLIENT INFORMATION

Client/Company Name: YUSUF OSMAN & FATHIMA BIBI OSMAN
ID No: 8305265247985
ID No: 8504120074086
Phone No: 0825091479

DRAWING INFORMATION

Discipline: SUBMISSION
Drawn: I.R.
Checked: I.R.
Project Number: DWG Number: Revision: 300 00
Date: 8/28/22
Scale: AS SHOWN