

**APPENDIX 4  
LIST OF LAND OWNERS AND LAND OWNERS CONSENT**

**Contact Details included in Application Form above**

**Please refer to the attached Landowner Consent**

# LANDOWNER CONSENT FORM

EIMS Ref	1488	Project Name	Mulilo Struisbult PV2
----------	------	--------------	-----------------------

## PROJECT DETAILS

Project Name	Struisbult PV2
Project Description	The Struisbult PV2 facility was issued an Environmental Authorisation during 2013 by the Department of Forestry, Fisheries and the Environment (DFFE Ref: 12/12/20/2502). The Applicant wishes to extend the validity of the EA to allow the project to bid in future government renewable energy tenders.
Authorisation Process(es)	Part 1 Environmental Authorisation Amendment – National Environmental Management Act (Act No. 107 of 1998) Environmental Impact Assessment Regulations, 2014.
Applicant	Struisbult PV2 (Pty) Ltd

## PROPERTY DETAILS



Property Description	Farm Vogelstruisbult 104 Portion 1
21-digit Surveyor General No.	C06000000000010400001
Registration Division	Prieska
Province	Northern Cape

## LANDOWNER DETAILS

Name of Landowner	Request Trust		
Contact Person	Hester Meyer/ Mike Meyer		
Company Registration No. / Personal ID Number	366/2002		
Contact details	Tel		Cell 082 338 9215/ 083 233 8644
	E-mail	ietznietz441@gmail.com	
	Postal Address	P.O. Box 102, Prieska 8940	
	Physical Address	1 Ahurite Street, Copperton	

## CONSENT

The undersigned, declares that I/we am/are the registered owner(s), or the authorised legal representative, of the property specified above. Consent is hereby given to the applicant specified above, to undertake the project as described above on the property specified above.

Name	Hester Meyer	Signature		Date	12 Dec 2022
Name	Mike Meyer	Signature		Date	12 Dec 2022



Any personal information obtained from this search will only be used as per the Terms and Conditions agreed to and in accordance with applicable data protection laws including the Protection of Personal Information Act, 2013 (POPI), and shall not be used for marketing purposes.

## SEARCH CRITERIA

Search Date	2022/11/22 15:56	Farm Name	VOGELSTRUIS BULT
Reference	1488	Registration Division	PRIESKA RD
Report Print Date	2022/11/22 17:01	Farm Number	104
Deeds Office	Kimberley	Portion Number	1

## REGISTERED PROPERTY DETAILS

Property Type	FARM	Diagram Deed Number	T357/1911
Farm Number	104	Registered Size	6085.5029H
Portion Number	1	Municipality	EMTHANJENI MUNISIPALITEIT
Farm Name	VOGELSTRUIS BULT	Province	NORTHERN CAPE
Registration Division	PRIESKA RD	Coordinates (Lat/Long)	-29.960683 / 22.308330
Deed Office	KIMBERLEY		

## OWNER INFORMATION (1)

REQUEST TRUST			Owner 1 of 1
Person Type	COMPANY	Title Deed	T18939/2003CTN
Name	REQUEST TRUST	Purchase Date	2002/10/09
Registration Number	366/2002	Purchase Price (R)	1 650 000
Share (%)	-	Registration Date	2003/03/13

### DISCLAIMER

This report contains information provided to LNRM by content providers and LNRM cannot control the accuracy of the data nor the timely accessibility. LNRM will not be held liable for any claims based on reliance of the search information provided. This report is subject to the terms and conditions of LexisNexis Risk Management Agreement. LexisNexis Risk Management (Pty) Ltd is a registered credit bureau (NCRCB26).

## MAPS

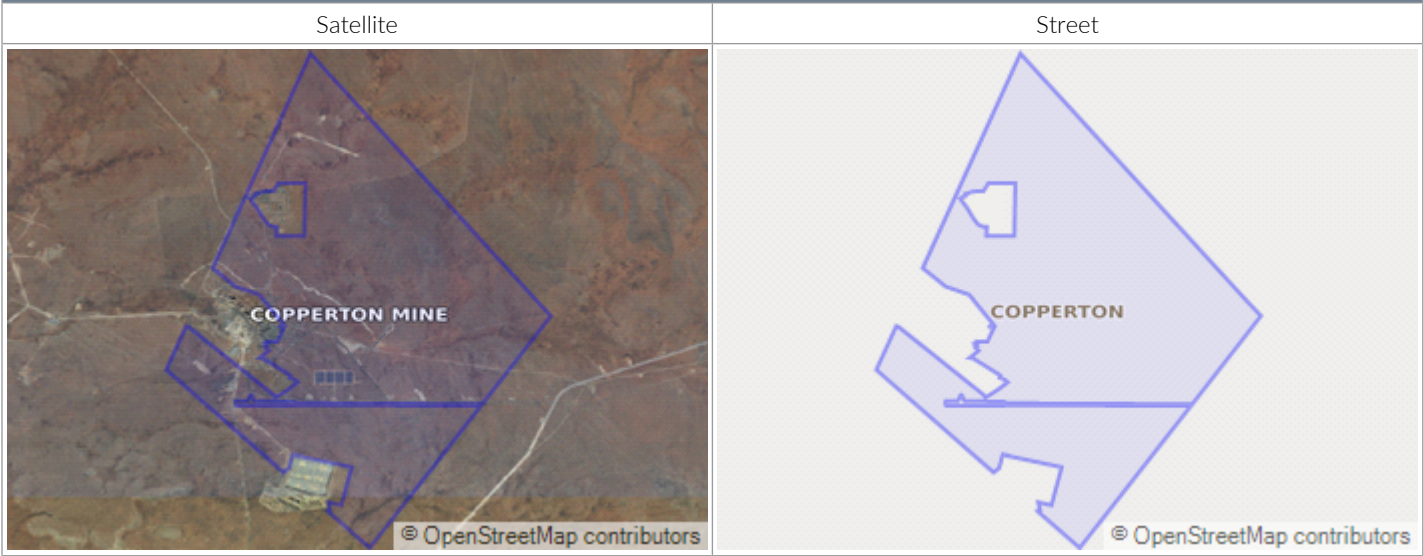

## PROPERTY INFORMATION

No property information to display

## MUNICIPAL VALUATION

No municipal valuation to display

## BONDS AND OTHER DOCUMENTS (24)

#	Document Number	Institution	Amount (R)
1	B30015/2012CTN	MICAWBER 882 PTY LTD R F	440 000 000
2	K1023/2012SCTN	-	-
3	K1024/2012LCTN	MULILO RENEWABLE ENERGY SOLAR P V PRIESKA PTY LTD	-
4	K1261/1993SCTN	-	-
5	K1262/1993SCTN	-	-
6	K1264/1993SCTN	-	-
7	K1266/1993SCTN	-	-
8	K1279/1993SCTN	-	-
9	K129/1976SCTN	-	-
10	K1263/1993SCTN	-	-
11	K566/2006SCTN	ARMSCOR DEFENCE INSTITUTES	-
12	CONVERTED FROM CTN	-	-

### DISCLAIMER

This report contains information provided to LNRM by content providers and LNRM cannot control the accuracy of the data nor the timely accessibility. LNRM will not be held liable for any claims based on reliance of the search information provided. This report is subject to the terms and conditions of LexisNexis Risk Management Agreement. LexisNexis Risk Management (Pty) Ltd is a registered credit bureau (NCRCB26).

13	K557/2006SCTN	-	-
14	K560/2006SCTN	-	-
15	K579/2006SCTN	-	-
16	K578/2006SCTN	-	-
17	K595/1977RMCTN	-	-
18	K609/1972SCTN	-	-
19	K942/1977RMCTN	-	-
20	VA4304/2001CTN	-	-
21	FARM PR 104/1	-	-
22	I-439/2022C	-	-
23	B30015/2012CTN - VA PENDING	-	-
24	VA364/2022	MICAWBER 882 PTY LTD R F	-

#### PROPERTY HISTORY (11)

#	Document	Amount (R)	Holder
1	B12850/2003CTN	1 200 000	STANDARD BANK OF SOUTH AFRICA LTD
2	B12850/2003CTN	1 200 000	STANDARD BANK OF SOUTH AFRICA L
3	T4924/1936CTN	-	MARAIS CHARL JOHANNES
4	B76158/1996CTN	-	LAND & LANDBOUBANK
5	K1280/1993SCTN	-	-
6	T4923/1936CTN	-	MARAIS CHARL JOHANNES
7	T4925/1936CTN	-	MARAIS CHARL JOHANNES
8	T87120/1996CTN	-	MOOLMAN CHARLENE
9	K1273/1993SCTN	-	-
10	K1277/1993SCTN	-	-
11	K1271/1993SCTN	-	-

#### AMENITIES (1)

#	Name	Type	Distance (m)
1	COPPERTON	TRANSPORT AND PUBLIC SERVICES	1 486

#### SUBURB TRENDS

The Suburb Trend graphs show the average price and total volume of sales in the suburb.

#### DISCLAIMER

This report contains information provided to LNRM by content providers and LNRM cannot control the accuracy of the data nor the timely accessibility. LNRM will not be held liable for any claims based on reliance of the search information provided. This report is subject to the terms and conditions of LexisNexis Risk Management Agreement. LexisNexis Risk Management (Pty) Ltd is a registered credit bureau (NCRCB26).