

**TOWN PLANNING CONSTRAINTS**

**SITE ZONINGS- SPECIAL RESIDENTIAL 1800**  
**ALLOWABLE COVERAGE- 48%**  
**HEIGHT RESTRICTIONS- DOUBLE STOREY**  
**OCCUPANCY/BUILDING CLASSIFICATION H4, RESIDENTIAL**  
**SITE SENSITIVITY LEVEL**  
**MEDIUM SENSITIVITY SITE- PORTION OF SITE PART OF D.MOSS**

**STRUCTURAL DESIGN**  
 ALL STRUCTURAL SYSTEMS OF THIS BUILDING ARE TO BE DESIGNED AND INSPECTED BY THE APPOINTED STRUCTURAL ENGINEER

**DIMENSIONS**  
 THE DIMENSIONS OF ANY ROOM OR SPACE ARE TO BE IN ACCORDANCE WITH THE DETAILED REQUIREMENTS OF SANS 10400-C  
 MIN. CLEAR FLOOR TO CEILING HEIGHT 2400

**PUBLIC SAFETY**  
 A CHANGE IN LEVEL, THE DESIGN OF RAMPS AND DRIVEWAYS, SWIMMING BATHS IS TO BE IN ACCORDANCE WITH THE DETAILED REQUIREMENTS OF SANS 10400-D

**SITE OPERATIONS**  
**PROTECTION OF THE PUBLIC** - A FENCE, HOARDING OR BARRICADE TO BE ERRECTED

**DAMAGE TO LOCAL AUTHORITIES PROPERTY** - DEPOSITS AS MAY BE REQUIRED BY THE LOCAL MUNICIPALITY TO BE LODGE **GEOTECHNICAL SITE & ENVIRONMENTAL CONDITIONS**- IF REQUIRED BY LOCAL MUNICIPALITY IN ACCORDANCE WITH SANS 10400-B RE DOLIMITE LANDS & SANS 10400-H RE FOUNDATIONS

**PREPARATION OF THE SITE**- 1. SITE TO BE CLEARED OF ALL VEGATABLE MATER, TREE STUMPS, TIMBER & OTHER CELLULOSE MATERIAL, DEBRIS OR REFUSE  
 2. DRAINAGE TO BE PROVIDED TO DIRECT STORM AWAY FROM SITE IN A APPROVED MANNER

**SOIL POISONING**- SOIL WITHIN SITE AS DEFINED IN SANS 10124 SHALL BE TREATED IN ACCORDANCE WITH RECOMMENDATIONS OF SANS 10124

**CONTROL OF UNREASONABLE LEVELS OF NOISE & DUST**- IN ACCORD. WITH SANS 10400-F

**CUTTING TO LAYING OPEN & DEMOLISHING OF EXISTING STRUCTURES**- IN ACCORD. WITH SANS 10400-F

**WASTE MATERIAL ON SITE**- IN ACCORD. WITH SANS 10400-F

**CLEANING OF SITE**- IN ACCORDANCE WITH SANS 10400-F

**BUILDERS SHED**- TO BE SUPPLIED IN ACCORD. WITH SANS 10400-F

**SANITARY FACILITIES**- TO BE PROVIDED, IN ACCORD WITH SANS 10400-F

**EXCAVATIONS** TO BE IN ACCORDANCE WITH ENG. DETAIL.

**FLOORS**  
**BASE LAYER**- COMPACTED FILL TO ENG. DETAIL  
**SURFACE BED**- 125 CONC SLAB CAST WITH REF 93 MESH.  
**DPM UNDER LAY**- 250 MICRON UPVC WITH ALL SEAMES TO BE TAPED AND OVERLAP BY 150  
**MOVEMENT JOINTS**- TO ENG. DETAIL  
**SCREED**- MIN. 35 COVER TO BE SMOOTH POLISHED  
**SUSPENDED SLABS**- R.CONC SLAB TO BE IN ACCORD WITH STRUCT ENG. DET.  
**WALLS**  
 ALL TO BE IN ACCORDANCE WITH SANS 10400-B AND SANS 10400-T  
 THE STRUCTURAL STRENGTH AND STABILITY TO IN ACCORD. WITH SANS 10400-K  
**WALL FOOTINGS**- DOUBLE SKIN CLAY BRICK. WITH BRICK FORCE EVERY COURSE  
**WALL EXTERNAL**- DOUBLE SKIN OF CLAY BRICKS. WITH BRICK FORCE TO BE USED EVERY 4TH COURSE AND OVER EVERY COURSE ABOVE ALL OPENINGS.  
**WALL INTERNAL**- SINGLE SKIN CLAY BRICKS WITH BRICK FORCE EVERY 4TH COURSE AND ON EVERY COURSE OVER ALL OPENINGS  
**WALL FINISH**- WATER PENETRATION THROUGH A WALL IS TO BE IN ACCORDANCE WITH SANS 10400-K  
**PLASTER**- 12 SMOOTH PAINTED.  
**ROOFS**  
**ROOF COVERINGS AND WATERPROOFING SYSTEMS** ARE IN ACCORDANCE WITH THE DETAILED REQUIREMENTS OF SANS 10400-L  
**ROOF COVER**- \*CLAY FULL BODY ROOF TILES MECHANICALLY FIXED TO ROOF BATENS WITH CLIPS  
**ROOF TILE**- CLAY FULL BODY  
**ROOF DPM**- "MAK-TEK" 400 MICRON NON WOVEN WATERPROOF FABRIC LAID OVER BATTERNS.  
**BATTERNS**- 383 X 38 SAP H2 @ 320 CENTRES.  
**ROOF ASSEMBLY**- 38 X114 SAP H2 GANG NAIL TRUSS @ 690 CENTRES TO ENG DETAIL  
**RAIN WATER GOODS**- TO BE SIZED IN ACCORD. WITH SANS 0400-R.  
**GUTTERS**- TO BE 125 X 85 CONTINUOUS SEAM ALUM. "OG" PROFILE.  
**RWDIP**- TO BE 750 UPVC ROUND RAIN DOWN PIPE.  
**CEILING ASSEMBLY**- TO BE IN ACCORD WITH SANS 10400-C, 10400-L & 10400-K  
 9mm PAINTED "RHINO BOARD" GYPSUM NAIL UP CEILING FIXED TO 38 X 38 SAP H2 BATTERNS @ 300 CENTRES. JOINTS TO BE TAPPED & SKIMMED.  
**FIRE RESISTANCE**- ROOF & CEILING ASSEMBLY TO BE IN ACCORD. WITH SANS 10400-T  
**STAIRWAYS AND CHANGE IN LEVEL**. ALL EXISTING AND NEW STAIRS TO BE IN ACCORD WITH SANS 10400 PART M AND PART D  
**WATERPROOFING**  
**RETAINING WALLS**. DUAL LAYER 7mm FIBRE GLASS REINFORCED BITUMEN TOUCH ON. WITH AGG DRAIN TO DETAIL. GARANTE BY SPEC.  
**FLATROOFS**: DUAL LAYER 7mm FIBRE GLASS REINFORCED BITUMEN TOUCH ON. GARANTED BY SPEC.  
**EXTERNAL WALLS**: OUSIDE FACE OF INNER SKIN TO BE BAGGED WITH BITU SEAL.  
**GLAZING** REFER TO DOOR & WINDOW SCHEDULE  
 TO BE IN ACCORD. WITH SANS 10400-B & 10400-N  
**LIGHTING AND VENTILATION** REFER TO DOOR & WINDOW SCHEDULE IN ACCORD. WITH SANS 10400-T & SANS 10400-O  
**DRAINAGE NA**  
**WATER-BORNE MEANS OF SANITARY DISPOSAL**  
 ALL DRAINAGE TO BE IN ACCORD. WITH SANS 10400 PART P  
 ALL SEWER DRAINS TO BE 1000 UPVC SET AT MIN 1:60 FALLS. TO DISCHARGE BULK SEWER MAIN AS PER DETAIL  
 ALL WASTE PIPES TO BE 95mm PVC TO DISCHARGE INTO P.C. GULLY UNLESS OTHERWISE STATED INSPECTION EYES TO BE PROVIDED AT ALL JUNCTIONS AND BENDS.  
**STORMWATER DISPOSAL**  
 CONTROL AND DISPOSAL OF STORMWATER IS TO BE IN ACCORD WITH SANS 10400R TO DISCHARGE INTO SOAK AWAYS OR JOJO TANKS AS INDICATED ON SITE PLAN (AS PER STORMWATER MANAGEMENT PLAN)  
**PERSONS WITH DISABILITIES NA**  
**FIRE PROTECTION** TO BE ACCORD WITH SANS 10400T  
**SPACE HEATING** TO BE IN ACCORD. SANS 10400-V  
**FIRE INSTALLATION** TO COMPLY WITH SANS 10400-W  
**THE SUPPLY OF WATER**- TO BE IN ACCORD. WITH SANS 10400W  
**SWIMMING POOL CONSTRUCTION**  
**STRUCTURAL SYSTEM**- COMPOSITE WALL OF 2 OUTER SKINS OF 90 CLAY MAX WITH INNER 100 CAVITY FILLED WITH R.CONC. RETAINING STRUCTURE BEARING ON R.CONC FOUND TO ENG. DET.  
 SHELL- TO BE OF 90 mm THICK GUNITED CONCRETE WITH R8 R-BAR @ 150 CENTRES BOUND IN BOTH DIRECTIONS IN ACCORD WITH ENG DETAIL  
**WATERPROOFINGS FINISH**: 25 mm "MARBLITE" MARBEL CHIP WATERPROOF PLASTER.  
**ELECTRICAL** EARTH LEAKAGE PROTECTION TO BE FITTED TO ELECTRICAL SUPPLY ELEC APPARATUS HOUSED PRECAUTION TAKEN AGAINST FLOODING & LEAKAGE  
**DRAINAGE**- PUMP CHAMBER TO HAVE ADEQUATE DRAINAGE BACKWASH, OVERFLOW & DISCHARGE TO BE INTO SOAK AWAY IN ACCORDANCE WITH SANS 10400 PART PP12  
**FENCING**- POOL AREA TO BE FENCED IN ACCORDANCE WITH SANS 10440 D4 (1,2,3)  
**FILTER**- TO BE "SWIMUN" SAND FILTER POOL SURROUND- TO BE NON SKID STONE PAVERS

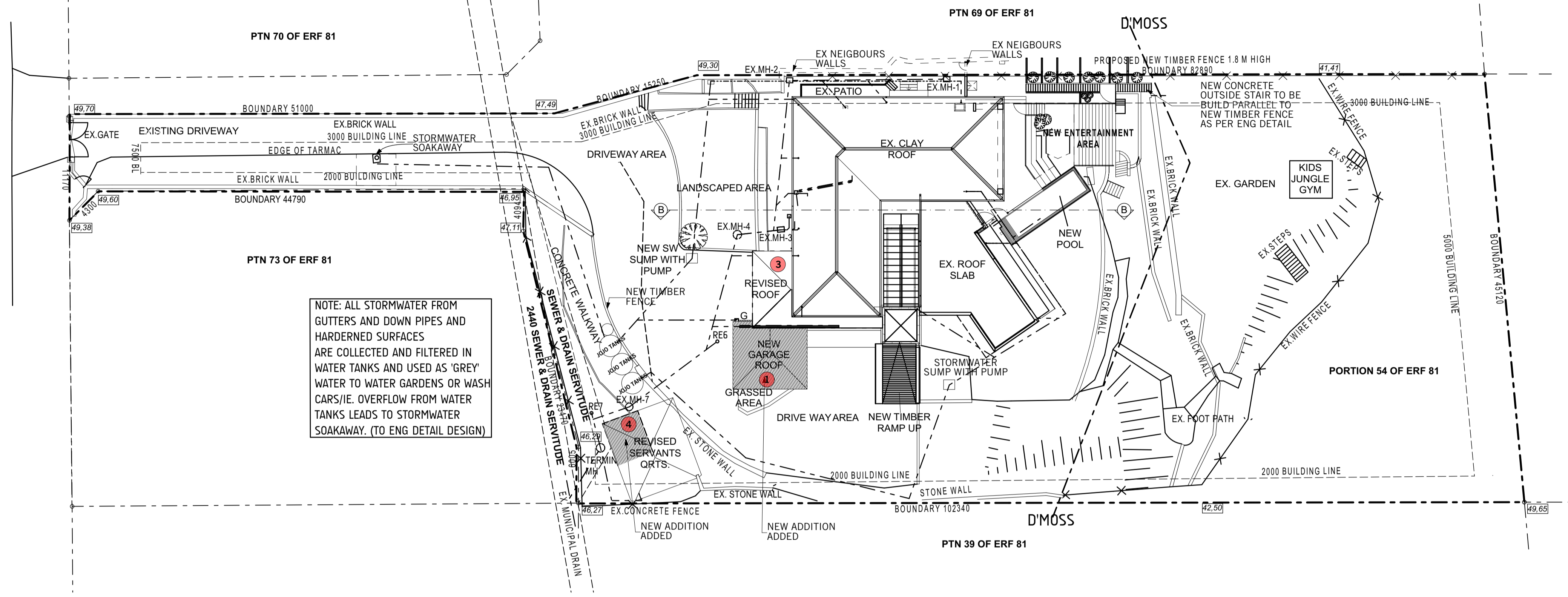

SITE PLAN

1:250

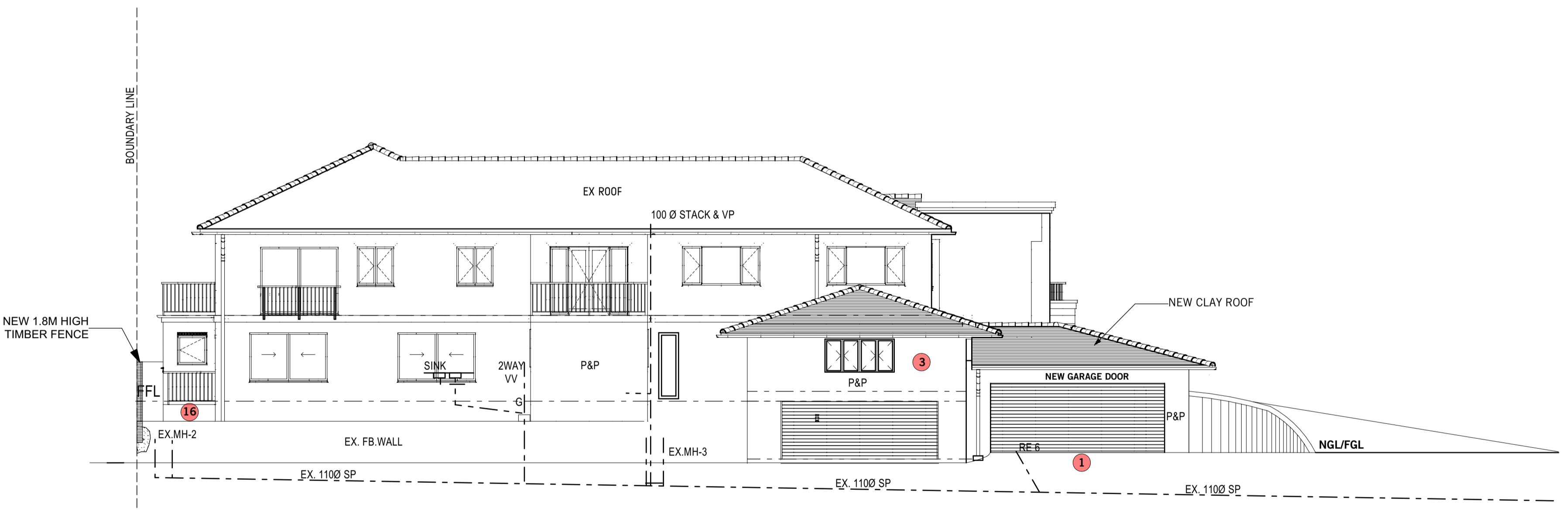

NORTH WEST ELEVATION

1:100

SCHEDULE OF AREAS	
<b>SITE ARE</b>	4835,00m <sup>2</sup>
<b>BASEMENT FLOOR LEVEL</b>	
EX ENTERTAINMENT LOUNGE	73,43m <sup>2</sup>
EXISTING CHANGES ROOMS & STORE	36,25m <sup>2</sup>
EX DOUBLE GARAGE 2 CONVERTED TO STORE ROOM 1:	28,2m <sup>2</sup>
NEW GARAGE 1	38,6m <sup>2</sup>
<b>GROUND FLOOR LEVEL</b>	
EXISTING FLOOR AREA	424,23m <sup>2</sup>
REVISED FLOOR AREA	435,9m <sup>2</sup>
<b>FIRST FLOOR LEVEL</b>	
EXISTING FLOOR LEVEL	294,46m <sup>2</sup>
REVISED FLOOR LEVEL	280,2m <sup>2</sup>
<b>OUT BUILDINGS</b>	
EX. SERVANTS QUARTERS	40,0m <sup>2</sup>
REVISED SERVANTS QUARTERS	54,1m <sup>2</sup>
<b>TOTAL AREAS</b>	
EXISTING TOTAL FLOOR AREA	914,80m <sup>2</sup>
REVISED TOTAL FLOOR AREA	960,81m <sup>2</sup>
<b>COVERAGE</b>	
EXISTING COVERAGE	13,24 %
REVISED COVERAGE	14,64 %

COPYRIGHT & RIGHT OF REPRODUCTION OF THIS DRAWING OR ANY PORTION THEREOF IS RESERVED BY IYER URBAN DESIGN STUDIO

# HOUSE GOVENDER

## DEVIATION TO APPROVED PLAN NO : 102 09 13

PROJECT MANAGER APPROVAL:

SIGNATURE \_\_\_\_\_ DATE \_\_\_\_\_

ARCHITECTS SIGNATURE: \_\_\_\_\_

SIGNATURE \_\_\_\_\_ DATE \_\_\_\_\_

CLIENT APPROVAL:

SIGNATURE \_\_\_\_\_ DATE \_\_\_\_\_

CLIENT: MR S & MRS T GOVENDER

ADDRESS: 351 MARINE DRIVE , BLUFF

SITE DESCRIPTION: PORTION 54 OF ERF 81 BLUFF

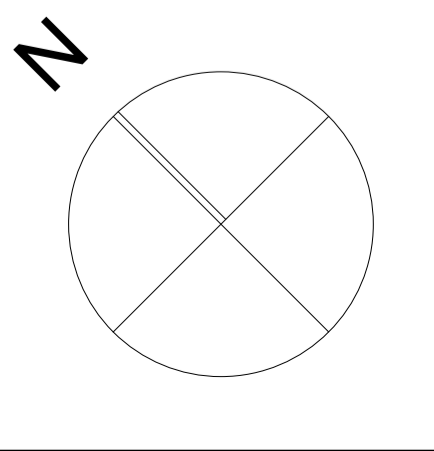

DRAWN: EF. Huizinga/ AM

SCALES: 1 : 100 / 1 : 250 / 1 : 50

DRAWING TITLE: SITE PLAN & ELEVATIONS

PROJECT No. 17736

DRAWING No. 01. GL. 01. 03

CHECKED: AS

DATE: 31/07/2017

SIZE: A1

REV No. 0

**IYER**  
 PLANNING URBAN DESIGN ARCHITECTURE

**DURBAN:** 28 Devonshire Avenue, Glenwood, Durban 4001. P 03 299 17300, Gungahle 4013. F +27 31 202 9550 F +27 31 202 9551

**JOHANNESBURG:** Office 301E, The Main Change, 20 Kruger Street (Cor. Main) Maboneng Precinct, Johannesburg 2094. F +27 11 592 0510/11 F +27 86 566 0003

**iyer.co.za**