

## **APPENDIX C 5: COMMENTS AND RESPONSES RECEIVED**

### **5.1. Initial Notification Phase**

### **5.2. Draft Amendment Phase**

**From:** [EIA Applications](#)  
**To:** [Thando Boo](#)  
**Cc:** [Ashleigh Blackwell](#); [Mpho Monyai](#); [Olivia Letlalo](#)  
**Subject:** 2020-07-0039  
**Date:** Monday, August 3, 2020 12:05:50 PM  
**Attachments:** [image003.png](#)  
[image004.png](#)  
[2020-07-0039.pdf](#)  
[3944 Paulputs Pre Application v1-3 ABL 20200724.pdf](#)

---

Dear Thando.

Please note that you have been allocated an application:

**Type of Application:** Pre-Application Meeting Request for 2 Part 2 amendment applications and 1 X application for EA;  
**Reference Number:** 2020-07-0039;  
**Date Received:** 31/07/2020;  
**Action Required:** Decide on meeting request.

Kindly let Ephron know which date the meeting is to be held, if it will be set.

*\*EAP/Applicant: please use this reference number when submitting the application for EA/amendment application, as well as attached the approved PP Plan if the application requires a PP process.*

**EIA Applications**

Integrated Environmental Authorisations  
Department of Environment, Forestry and Fisheries

**Please note that this email is for the receipt and processing of online applications only, and is not monitored for responses. All queries must be directed to [EIAAdmin@environment.gov.za](mailto:EIAAdmin@environment.gov.za).**

*Please note that this mailbox has a 5mb mail limit.*

---

**From:** Ashleigh Blackwell <[ashleighb@arcusconsulting.co.za](mailto:ashleighb@arcusconsulting.co.za)>  
**Sent:** Friday, July 31, 2020 10:08  
**To:** EIA Applications <[EIAApplications@environment.gov.za](mailto:EIAApplications@environment.gov.za)>  
**Subject:** Request for a Pre-Application Meeting for 2 Amendments and a Basic Assessment for the Paulputs WEF

**For Attention:**  
**Chief Director: Integrated Environmental Authorisations**

Kindly see below and attached for your consideration.

WKN-WindCurrent ('WKN') under the SPV, Paulputs WEF (RF) (Pty) Ltd, received environmental

authorisation for the Paulputs Wind Energy Facility (WEF) on 11 December 2019, DEFF Reference No. 14/12/16/3/3/2/1160.

Paulputs WEF is currently authorised for a maximum of 75 wind turbines with a total generation capacity of 300 MW, each with a maximum hub height of 140 m (rotor diameter height 180 m), one on-site substation (Option A) and an Overhead Power Line (grid connection) (Option C). Paulputs Wind Energy Facility (RE) (Pty) Ltd are proposing **to amend and split** the authorised Paulputs WEF into Paulputs North WEF and Paulputs South WEF.

**Two EA amendment applications** will be submitted to the DEFF (the Competent Authority). The Applicants (Paulputs North WEF (Pty) Ltd and Paulputs South WEF (Pty) Ltd) will request that the Department consider issuing three separate Environmental Authorisations for the amendments.

**A Separate Basic Assessment** process and Environmental Authorisation Application will be undertaken to authorise (1) a grid connection Option and (2) an on-site substation option for Paulputs South WEF. Paulputs South WEF (Pty) Ltd will request that the Department consider issuing two separate Environmental Authorisations for the Basic Assessment.

In this instance, and in accordance with any Application for authorisation in terms of the National Environmental Management Act, Act No. 107 of 1998, as amended and the Environmental Impact Assessment (EIA) Regulations, 2014, as amended (the Regulations), Arcus Consulting Services (Pty) Ltd, wishes to propose a virtual/online pre-application meeting with the Department of Environment, Forestry and Fisheries, as the Competent Authority.

We look forward to further communication.

Kind Regards

**Ashleigh Blackwell**

Senior Environmental Assessment Practitioner

Tel: +27 (0) 21 412 1529

Cell: +27 (0) 79 895 1456

Email: [AshleighB@arcusconsulting.co.za](mailto:AshleighB@arcusconsulting.co.za)

**Arcus**

Office 607 Cube Workspace  
Cnr Long Street and Hans Strijdom Ave  
Cape Town  
8001

[www.arcusconsulting.co.za](http://www.arcusconsulting.co.za)

'Please consider the environment before you print this email'  
'Please consider the environment before you print this email'

**Disclaimer**

This message and any attachments transmitted with it are intended solely for the addressee(s) and may be legally privileged and/or confidential. If you have received this message in error please destroy it and notify the sender. Any unauthorized usage, disclosure, alteration or dissemination is prohibited. The Department of Environmental Affairs accepts no responsibility for any loss whether it be direct, indirect or consequential, arising from information made available and actions resulting there from. The views and opinions expressed in this e-mail message may not necessarily be those of Management..

**From:** [Thando Boo](#)  
**To:** [Ashleigh Blackwell](#)  
**Subject:** RE: 2020-07-0039: Paulputs WEF Amendments and BAR PP Plan  
**Date:** Wednesday, August 26, 2020 1:11:33 PM  
**Attachments:** [image003.png](#)  
[image004.png](#)  
[image005.png](#)

---

Dear Ashleigh

Please note that the Department has no mandate to approve the Public Participation Plan during alert level 2 of Covid-19. The direction that required submission of PPP during level 3 is no longer applicable in level 2. However, you are required to ensure that the EIA Regulations 2014 as amended are strictly followed and ensure that the disaster management directions which are still applicable are considered.

Kind regards

Thando Boo

Cell number: 066 156 0221

---

**From:** Ashleigh Blackwell [mailto:[ashleighb@arcusconsulting.co.za](mailto:ashleighb@arcusconsulting.co.za)]

**Sent:** Wednesday, 26 August 2020 12:26

**To:** Thando Boo

**Subject:** 2020-07-0039: Paulputs WEF Amendments and BAR PP Plan

Dear Thando,

Please find herewith attached the PP Plan for the 2020-07-0039: Paulputs WEF Amendments and BAR.

Please give me a call or send me an email should you wish to discuss anything further.

Have a great day,

**Ashleigh Blackwell**

Senior Environmental Assessment Practitioner

Tel: +27 (0) 21 412 1529

Cell: +27 (0) 79 895 1456

Email: [AshleighB@arcusconsulting.co.za](mailto:AshleighB@arcusconsulting.co.za)

**Arcus**

Office 607 Cube Workspace  
Cnr Long Street and Hans Strijdom Ave  
Cape Town  
8001

[www.arcusconsulting.co.za](http://www.arcusconsulting.co.za)

'Please consider the environment before you print this email'

'Please consider the environment before you print this email'

**Disclaimer**

This message and any attachments transmitted with it are intended solely for the addressee(s) and may be legally privileged and/or confidential. If you have received this message in error please destroy it and notify the sender. Any unauthorized usage, disclosure, alteration or dissemination is prohibited. The Department of Environmental

Affairs accepts  
no responsibility for any loss whether it be direct, indirect or consequential, arising from information made  
available and  
actions resulting there from. The views and opinions expressed in this e-mail message may not necessarily  
be those of  
Management..

**From:** Ashleigh Blackwell  
**To:** [REDACTED]  
**Subject:** 2020-07-0039: Paulputs WEF Amendments and BAR Meeting Minutes  
**Date:** Wednesday, August 26, 2020 12:28:00 PM  
**Attachments:** [3944\\_Paulputs.Pre-Application Meeting\\_v2-0\\_ABL\\_20200826\\_combined.pdf](#)  
[image001.png](#)  
[image002.png](#)

---

Dear All Attendees,

Kindly find herewith attached a copy of the Pre-Application Meeting minutes, the attendance register and the meeting presentation that was discussed.

Action items have been included for consideration in the minutes.

Should you have any comments or questions, please contact myself, or email [paulputs@arcusconsulting.co.za](mailto:paulputs@arcusconsulting.co.za)

Kind regards,

**Ashleigh Blackwell**  
Senior Environmental Assessment Practitioner

Tel: +27 (0) 21 412 1529  
Cell: +27 (0) 79 895 1456  
Email: [AshleighB@arcusconsulting.co.za](mailto:AshleighB@arcusconsulting.co.za)

**Arcus**  
Office 607 Cube Workspace  
Cnr Long Street and Hans Strijdom Ave  
Cape Town  
8001

[www.arcusconsulting.co.za](http://www.arcusconsulting.co.za)

**From:** [Ashleigh Blackwell](#)  
**To:** [Thando Boo](#)  
**Subject:** REF: 2020-07-0039: PAULPUTS WEF AMENDMENTS AND BAR MOTIVATION AS PER REGULATION 11 OF THE NEMA EIA REGULATIONS (AS AMENDED)  
**Date:** Wednesday, September 2, 2020 12:33:00 PM  
**Attachments:** [20200824\\_WKNWC\\_Paulputs\\_Basic\\_Assessment.pdf](#)  
[20200824\\_WKNWC\\_Paulputs\\_Part\\_2\\_Amendments.pdf](#)  
[image001.png](#)  
[image002.png](#)

---

Good Afternoon Thando,

Thank you for your call this morning.

We have amended the following two letters as per our discussion. I trust you will find this in order.

Please let me know if anything is missing or unclear and we will gladly amend.

Kind Regards,

**Ashleigh Blackwell**

Senior Environmental Assessment Practitioner

Tel: +27 (0) 21 412 1529

Cell: +27 (0) 79 895 1456

Email: [AshleighB@arcusconsulting.co.za](mailto:AshleighB@arcusconsulting.co.za)

**Arcus**

Office 607 Cube Workspace  
Cnr Long Street and Hans Strijdom Ave  
Cape Town  
8001

[www.arcusconsulting.co.za](http://www.arcusconsulting.co.za)

**ATTENTION:**

WKN Windcurrent SA (Pty) Ltd  
PO Box 762  
Wilderness 6560  
South Africa

**Chief Director**

**Integrated Environmental Authorisations**

Department of Environment, Forestry and Fisheries  
Environment House,  
473 Steve Biko, Arcadia,  
Pretoria, 0083

**Pre-Application Meeting Reference Number: 2020-07-0039**

02 September 2020

Attention: Case Officer: Thando Booï

**MOTIVATION AS PER REGULATION 11 OF THE NEMA EIA REGULATIONS (AS AMENDED)  
TO COMBINE THE BASIC ASSESSMENT APPLICATION FOR THE PAULPUTS WIND ENERGY  
FACILITY SOUTH SUBSTATION AND ITS ASSOCIATED GRID CONNECTION**

REQUEST TO ISSUE TWO SEPARATE ENVIRONMENTAL AUTHORISATIONS AS PART OF  
ONE BASIC ASSESSMENT REPORT AND APPLICATION.

WKN-WindCurrent ('WKN') under the SPV, Paulputs WEF (RF) (Pty) Ltd, received environmental authorisation for the Paulputs Wind Energy Facility (WEF) on 11 December 2019, DEFF Reference No. 14/12/16/3/3/2/1160. Paulputs WEF is currently authorised for a maximum of 75 wind turbines with a total generation capacity of 300 MW, each with a maximum hub height of 140 m (rotor diameter height 180 m), one on-site substation (Option A) and an Overhead Power Line (grid connection) (Option C).

Two separate Part II Amendment Application is being undertaken to split the authorised Paulputs WEF into (1) Paulputs WEF North and (2) Paulputs WEF South - divided by the N14 National Highway. This letter addresses the Basic Assessment undertaken in respect of a 132 kV on-site substation and 132 kV Grid Connection for the Paulputs WEF South.

Paulputs Wind Energy Facility South (Pty) Ltd ('Paulputs WEF South') are proposing the construction and operation of:

- Paulputs WEF South 132 kV, double circuit, loop-in/loop-out Grid Connection
- Paulputs WEF South 4 Ha on-site substation and battery storage.

Both the 132 kV grid connection and on-site substation were assessed as part of the approved Paulputs WEF (Reference No. 14/12/16/3/3/2/1160), however the DEA:DEFF only considered the preferred alternative for the approval of the EA. The Applicant appeals to the DEA:DEFF to consider allowing for a combined Environmental Authorisation (EA) Application and Basic Assessment report to be submitted in terms of Regulation 11 (3) and Regulation 11 (4).

**Regarding Regulation 11 (3 and 4) Motivation:** The Applicant intends to undertake activities triggered in respect of the on-site substation, as well as activities triggered in respect of the grid connection, within the same development, of which both are located on the Paulputs WEF South site. The grid connection will terminate at the Paulputs Eskom Substation. The proposed development of the on-site substation and grid connection are interrelated - the development of one may not proceed without the other. Combining the on-site substation and grid connection into a single basic assessment report will be preferable to simplify the EA Application process.

Following the above motivation, the Applicant would require the receipt of separate EA's, as the Grid Connection EA is expected to be transferred to Eskom after construction of the overhead powerline.

Impacts (including cumulative impacts) in respect of the on-site substation and grid connection have already been assessed as part of the Approved Paulputs WEF. For the submission of this basic assessment application, the original assessments undertaken by independent specialists (August 2019) have been revisited and verified. Verification letters will be submitted, alongside the original assessments, with this basic assessment report.

**Conclusion:**

In conclusion, the Department can expect the submission of one basic assessment EA application, for which two separate Environmental Authorisations is requested.

It would be duly appreciated if the above can be considered and allowed for by the DEA:DEFF. If there is any further information requested please do not hesitate to contact:

Jasper Dick - WKN WindCurrent SA (Pty) Ltd  
Mobile: +27 60 993 8586  
Email: [jasper@wkn-windcurrent.com](mailto:jasper@wkn-windcurrent.com)

Ashleigh Blackwell - EAP Arcus Consultancy Services (Pty) Ltd  
Mobile: +27 79 895 1456  
Email: [ashleighb@arcusconsulting.co.za](mailto:ashleighb@arcusconsulting.co.za)

Yours Sincerely,

Jasper Dick

**The proposed layout of the on-site substation and grid connection has been added to this request.**

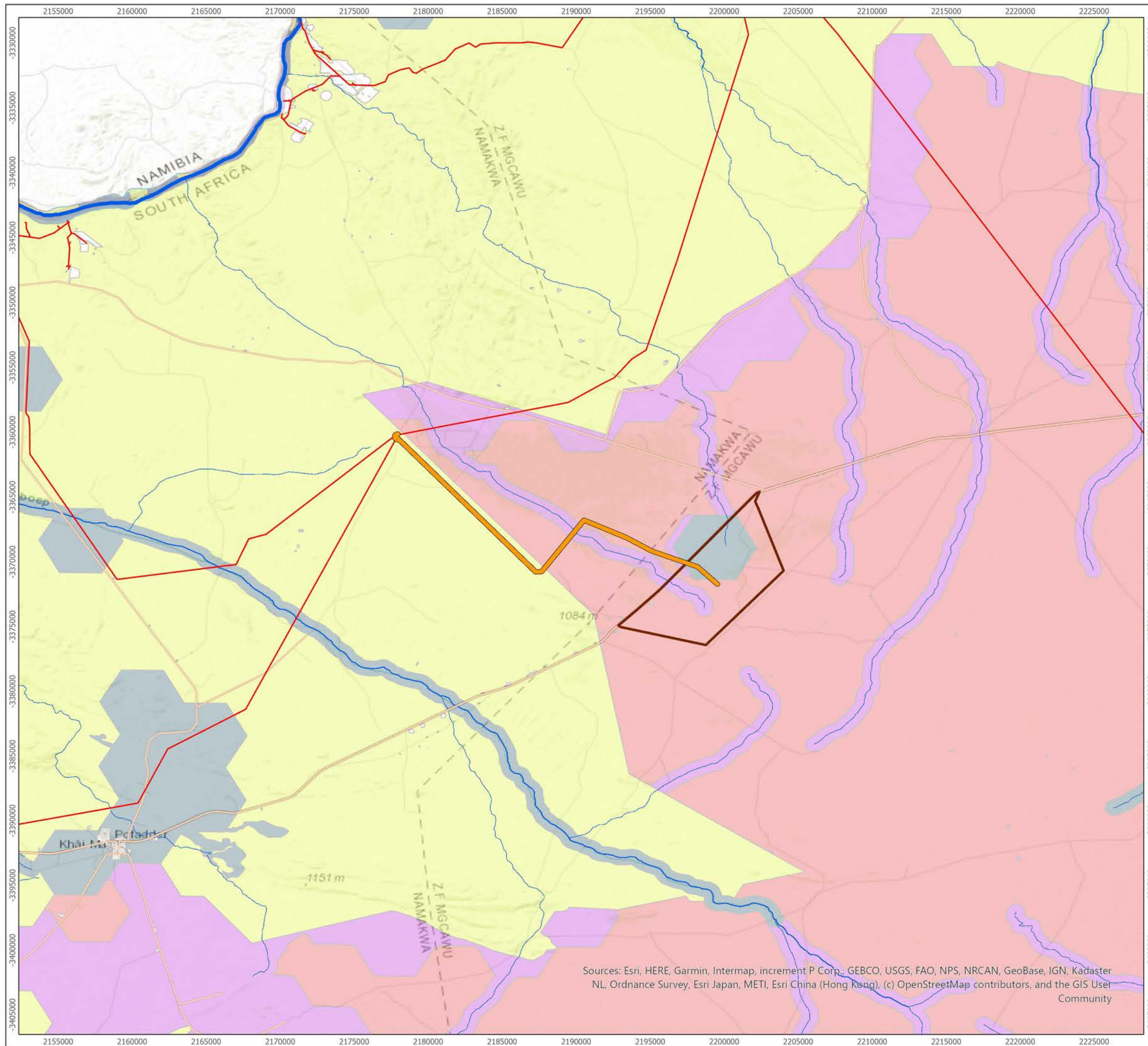

Grid Connection Paulputs South WEF

- Grid Connection Paulputs South WEF
- Paulputs South WEF Boundary
- Existing Eskom Lines
- National Roads
- NFEPA rivers
  - 1
  - 5
  - 10
- Northern Cape CBA Map
  - Critical Biodiversity Area One
  - Critical Biodiversity Area Two
  - Ecological Support Area
  - Other Natural Areas
  - Protected Area

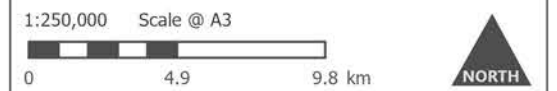
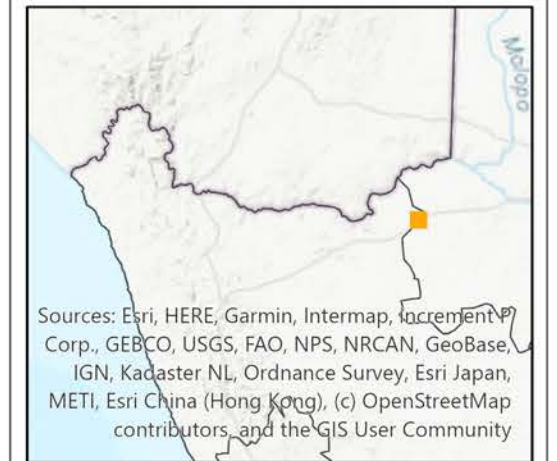

|                  |                            |
|------------------|----------------------------|
| Produced By: ABL | Ref: 3944-GIS-001 Locality |
| Approved By: MB  | Date: 2020/07/29           |

**Locality**

**Paulputs South WEF  
Grid Connection**

Sources: Esri, HERE, Garmin, Intermap, increment P Corp., GEBCO, USGS, FAO, NPS, NRCAN, GeoBase, IGN, Kadaster NL, Ordnance Survey, Esri Japan, METI, Esri China (Hong Kong), (c) OpenStreetMap contributors, and the GIS User Community

**From:** [EIAAdmin](#)  
**To:** [jasper@wkn-windcurrent.com](mailto:jasper@wkn-windcurrent.com); [Ashleigh Blackwell](#)  
**Cc:** [Thando Boo](#); [EIAAdmin](#)  
**Subject:** 14/12/16/3/1/7/150  
**Date:** Tuesday, September 8, 2020 12:39:11 PM  
**Attachments:** [14-12-16-3-1-7-150.pdf](#)

---

Good day.

Please find herein the attached letter for the above mentioned.

I hope you find all in order.

Thank you.

Kind Regards,  
Integrated Environmental Authorisations:  
IEM Systems and Tools Coordination  
Tel (012) 399 8630 / 9370 / 9367  
Email: [EIAAdmin@environment.gov.za](mailto:EIAAdmin@environment.gov.za)

**environmental affairs**

Department:  
Environmental Affairs  
REPUBLIC OF SOUTH AFRICA

Please be informed that the Departmental EIA related templates were updated. It can be downloaded from the Departmental web address at [https://www.environment.gov.za/documents/forms#legal\\_authorisations](https://www.environment.gov.za/documents/forms#legal_authorisations).

**'Please consider the environment before you print this email'**

### **Disclaimer**

This message and any attachments transmitted with it are intended solely for the addressee(s) and may be legally privileged and/or confidential. If you have received this message in error please destroy it and notify the sender. Any unauthorized usage, disclosure, alteration or dissemination is prohibited. The Department of Environmental Affairs accepts no responsibility for any loss whether it be direct, indirect or consequential, arising from information made available and actions resulting there from. The views and opinions expressed in this e-mail message may not necessarily be those of Management..

# environment, forestry & fisheries

Department:  
Environment, Forestry and Fisheries  
REPUBLIC OF SOUTH AFRICA

Private Bag X 447· PRETORIA · 0001· Environment House ·473 Steve Biko Road, Arcadia,· PRETORIA

DEA Reference: 14/12/16/3/17/150

Enquiries: Mr Thando Booï

Telephone: (012) 399 9387 E-mail: TBooi@environment.gov.za

Mr Jasper Dick  
WKN Wind Current SA (Pty) Ltd  
P.O.Box 762  
WILDERNESS  
6560

Cellphone number: (060) 993 8586  
Email address: jasper@wkn-windcurrent.com

## PER MAIL / E-MAIL

Dear Mr Dick

### **REQUEST TO SUBMIT A COMBINED APPLICATION FOR THE BASIC ASSESSMENT REPORT FOR THE PROPOSED PAULPUTS WIND ENERGY FACILITY SOUTH 132kV DOUBLE CIRCUIT LOOP-IN/LOOP-OUT GRID CONNECTION AND PAULPUTS WIND ENERGY FACILITY SOUTH 4HA ON-SITE SUBSTATION AS WELL AS THE BATTERY ENERGY STORAGE SYSTEM**

The motivation letter requesting permission to submit a combined application for the Basic Assessment Report for the proposed Paulputs Wind Energy Facility South 132kV double circuit loop-in/loop-out grid connection and Paulputs Wind Energy Facility South 4ha on-site substation as well as the battery energy storage system (BESS) as received by this Department on 26 August 2020 as well as the additional information received on 02 September 2020, refer.

The Department has considered the information submitted in support of this request and has decided to grant WKN Wind Current SA (Pty) Ltd permission to submit one application for the abovementioned projects, in terms of Regulation 11(3) and 11(4) of the EIA Regulations, 2014 as amended, which states that:

- *"If a proponent or applicant intends undertaking more than one activity as part of the same development within the area of jurisdiction of a competent authority, a single application must be submitted for such development and the assessment of impacts, including cumulative impacts, where applicable, and consideration of the application, undertaken in terms of these Regulations, will include an assessment of all such activities forming part of the development"*

and

- *"If one or more proponents intend undertaking interrelated activities at the same or different locations within the area of jurisdiction of a competent authority, the competent authority may, in writing, agree that the proponent or proponents submit a single application in respect of all of those activities and to conduct a consolidated assessment process but the potential environmental impacts of each activity, including its cumulative impacts, must be considered in terms of the location where the activity is to be undertaken"*

Furthermore; the applicant must comply with Regulation 11(5) of the EIA Regulations, 2014 as amended, which states that:

- "Where a combined application is submitted as contemplated in these Regulations, the proponent must, prior to submission of the application, confirm with the competent authority the fee payable in terms of the applicable regulations for such combined application"

To comply with the aforementioned regulation 11(5) of the EIA Regulations as amended, the applicant must contact the Department at [EIAAdmin@environment.gov.za](mailto:EIAAdmin@environment.gov.za) for guidance.

The applicant is required to attach this approval letter on the application form on submission to the Department.

Should you have any queries or wish to discuss the points raised above, please do not hesitate to contact this Department on the contact details provided above

Yours faithfully

**Mr Sabelo Malaza**  
**Chief Director: Integrated Environmental Authorisations**  
**Department of Environmental Affairs**  
**Letter signed by: Ms Millicent Solomons**  
**Designation: Director: Priority Infrastructure Projects**  
**Date: 08/09/2020.**

|     |                    |                                      |                     |  |
|-----|--------------------|--------------------------------------|---------------------|--|
| cc: | Ashleigh Blackwell | Arcus Consultancy Services (Pty) Ltd | Tel: (079) 895 1456 | E-mail: <a href="mailto:ashleighb@arcusconsulting.co.za">ashleighb@arcusconsulting.co.za</a> |
|-----|--------------------|--------------------------------------|---------------------|--|

**From:** [paulputs](#)  
**To:** [Michael Moreland](#)  
**Cc:** [Javier Merry Nuñez](#)  
**Subject:** Re: Paulputs Wind Project  
**Date:** Wednesday, April 21, 2021 12:09:45 PM

---

Good Afternoon Mike,

Apologies for such a late response.

At present the project is on hold. We anticipate submitting the Application for this project in May. As such, we are only in the beginning stages of Environmental Authorisation and do not foresee this project impacting on your proposed works for later this year/early next.

Should the status of this change, I will keep you informed.

Have a great day.

Ashleigh

Get [Outlook for Android](#)

---

**From:** Michael Moreland [REDACTED]  
**Sent:** Tuesday, March 16, 2021, 11:26 AM  
**To:** paulputs; Office  
**Cc:** Javier Merry Nuñez  
**Subject:** RE: Paulputs Wind Project

Good day Jackie

I am enquiring about the proposed Paulputs wind farm, our project is located in the North West corner of the map below.

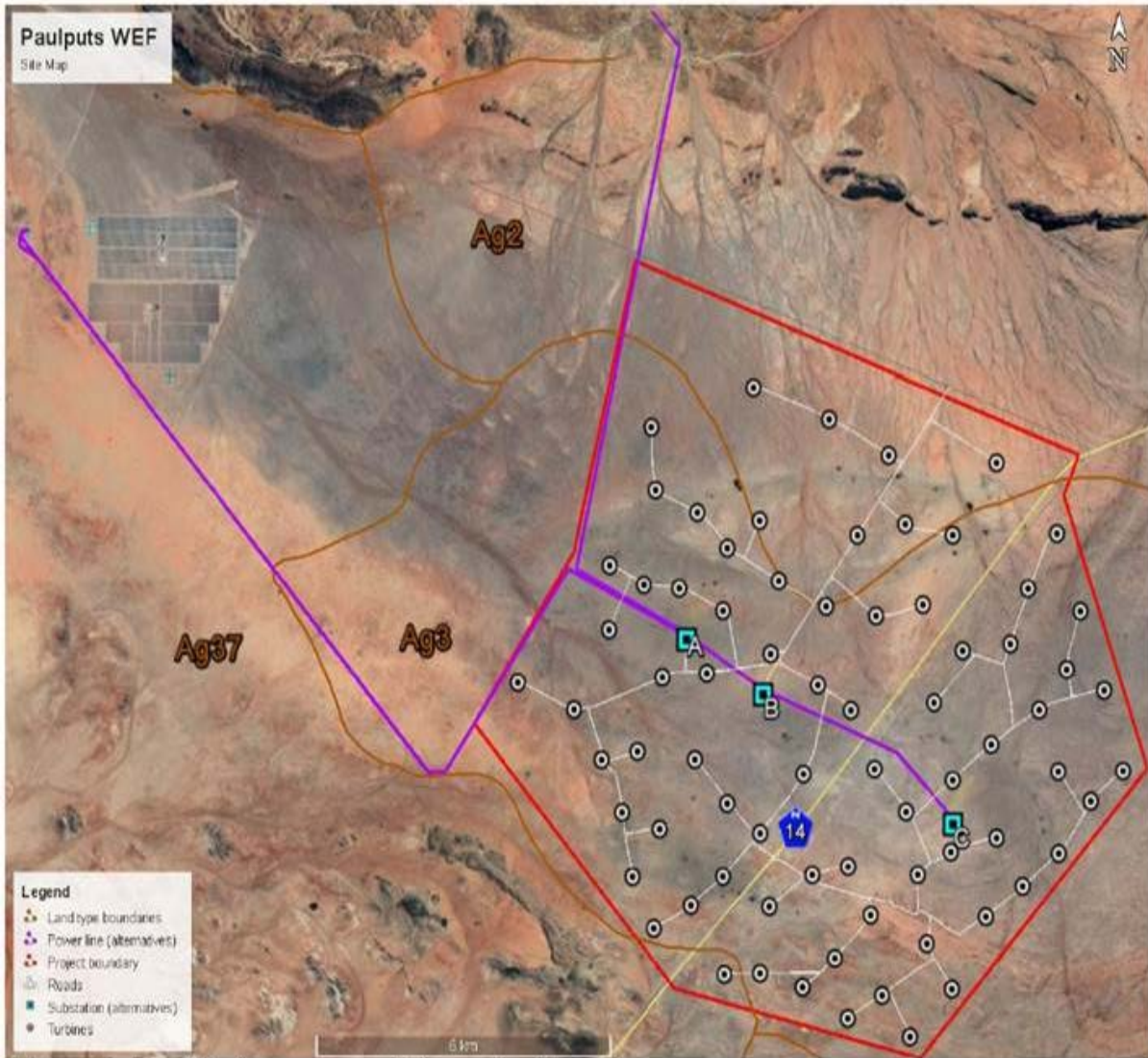

**Figure 2.** Satellite image map of the project layout.

We would like some information about the status of the project and planned commencement dates, we are planning some works at a high level for late 2021 and 2022 would like to know if the proposed project can potentially impact our planning regarding:

Road accessibility

Substation outage

Dust fall out for construction during months with high winds (August)

Regards

Michael Victor Moreland

Environmental & Quality Manager

**ABENGOA**

Abengoa Solar

KaXu & Xina O&M

**From:** [paulputs](#)  
**To:** [REDACTED]  
**Bcc:** [Ashlin Bodasing](#); [Ashleigh Blackwell](#)  
**Subject:** Request to be registered as an I&AP for the Paulputs Project Development Process  
**Date:** Monday, August 24, 2020 11:14:37 AM  
**Attachments:** [image001.png](#)  
[image002.png](#)

---

Dear Claudia,

This e-mail is to confirm your e-mail addresses as received telephonically this morning.

**DEFF Reference Numbers: To Be Confirmed**

**Older DEFF Reference Number: 14/12/16/3/3/2/1120**

**Nature and Location of Activity:** The authorised Paulputs Wind Energy Facility (WEF) and Grid Connection is located approximately 50 km north-east of Pofadder and approximately 80 km north-west of Kakamas, in the Northern Cape Province. Paulputs North Wind Energy Facility (RF) (Pty) Ltd intend to follow two Part II Amendment Processes and Paulputs South Wind Energy Facility (RF) (Pty) Ltd intend to follow a Part II Amendment and Basic Assessment Process.

Your details will be added to the Interested and Affected Party Database for this Project and you will receive all correspondence once the Public Participation Process to be undertaken in terms of the National Environmental Management Act, 1998 (Act No. 107 of 1998), as amended, commences.

Thank You

Kind Regards

**Aneesah Alwie**

Environmental Consultant, South Africa

Tel: +27 (0) 21 412 1529

**Arcus Consultancy Services South Africa (Pty) Ltd**

Office 607 Cube Workspace  
Cnr Long Street and Hans Strijdom Ave  
Cape Town  
8001

[www.arcusconsulting.co.za](http://www.arcusconsulting.co.za)

**From:** [Salizwa Camagu](#)  
**To:** [paulputs](#)  
**Cc:** [Veronique Fyfe](#); [Caryn Clarke](#)  
**Subject:** Registration as Interested and Affected Party(I&AP)  
**Date:** Monday, June 14, 2021 2:41:55 PM

---

Hi Aneesah

Can you please register us as an I&AP for the following project:  
Paulputs WEF and Grid Connection - 14/12/16/3/3/2/1120

Thanks,

--

Salizwa Camagu | Environmental Intern  
G7 Renewable Energies (Pty) Ltd

[www.g7energies.com](http://www.g7energies.com)

CONFIDENTIALITY : This e-mail and any attachments are confidential and may be privileged. If you are not a named recipient, please notify the sender immediately and do not disclose the contents to another person, use it for any purpose or store or copy the information in any medium.

In case of strong suspicion of phishing, report the email through the reporting tool on your email toolbar or send it as an attachment to [info@g7energies.com](mailto:info@g7energies.com)

**From:** [Salizwa Camagu](#)  
**To:** [paulputs](#)  
**Subject:** Re: Registration as Interested and Affected Party(I&AP)  
**Date:** Monday, June 14, 2021 4:57:54 PM

---

In reference to the above mentioned please refer and forward the above request to Veronique Fyfe as the main contact point, using the following email address [eia@g7energies.com](mailto:eia@g7energies.com)

Thanks,

On Mon, 14 Jun 2021 at 14:41, Salizwa Camagu <[salizwa@g7energies.com](mailto:salizwa@g7energies.com)> wrote:

Hi Aneesah

Can you please register us as an I&AP for the following project:  
Paulputs WEF and Grid Connection - 14/12/16/3/3/2/1120

Thanks,

--

Salizwa Camagu | Environmental Intern  
G7 Renewable Energies (Pty) Ltd

[www.g7energies.com](http://www.g7energies.com)

CONFIDENTIALITY : This e-mail and any attachments are confidential and may be privileged. If you are not a named recipient, please notify the sender immediately and do not disclose the contents to another person, use it for any purpose or store or copy the information in any medium.

In case of strong suspicion of phishing, report the email through the reporting tool on your email toolbar or send it as an attachment to [info@g7energies.com](mailto:info@g7energies.com)

--

Salizwa Camagu | Environmental Intern  
G7 Renewable Energies (Pty) Ltd

[www.g7energies.com](http://www.g7energies.com)

CONFIDENTIALITY : This e-mail and any attachments are confidential and may be privileged. If you are not a named recipient, please notify the sender immediately and do not disclose the contents to another person, use it for any purpose or store or copy the information in any medium.

In case of strong suspicion of phishing, report the email through the reporting tool on your email toolbar or send it as an attachment to [info@g7energies.com](mailto:info@g7energies.com)

## Ashleigh von der Heyden

---

**From:** paulputs  
**Sent:** Wednesday, July 21, 2021 6:00 PM  
**To:** Ashleigh von der Heyden  
**Subject:** Initial Notification: Proposed Amendments of the Paulputs Wind Energy Facility and Basic Assessment Process  
**Attachments:** 3944\_Paulputs\_BID.PDF; 3944\_Paulputs\_I&AP Notification\_ENG\_v1-0\_20201014.pdf; 3944\_Paulputs\_IAP Notification\_ENG\_v1-0\_20201014 (003)\_AFR.PDF

Dear Interested and Affected Parties

**Project Title 1: Part II Amendment of the Authorised Paulputs Wind Energy Facility, Northern Cape Province.**

**Application in respect of Paulputs Wind Energy Facility North (RF) (Pty) Ltd.**

**Project Title 2: Part II Amendment of the Authorised Paulputs Wind Energy Facility 132kV grid connection,**

**Northern Cape Province. Application in respect of Paulputs Wind Energy Facility North (RF) (Pty) Ltd**

**Project Title 3: Part II Amendment of the Authorised Paulputs Wind Energy Facility, Northern Cape Province.**

**Application in respect of Paulputs Wind Energy Facility South (RF) (Pty) Ltd**

**Project Title 4: Basic Assessment Report for the Proposed Paulputs South WEF Grid Connection & associated infrastructure, Northern Cape Province. Application in respect of Paulputs Wind Energy Facility South (RF) (Pty) Ltd**

You have been identified as an **Interested and Affected Party** for the Proposed Development(s), titled above, close to the town of Pofadder in the Northern Cape Province. This notification is to inform you that the Applicants, Paulputs Wind Energy Facility South (RF) (Pty) Ltd and Paulputs Wind Energy Facility North (RF) (Pty) Ltd will be submitting three (3) separate Environmental Authorisations by means of Part II Amendment processes and one (1) Environmental Authorisation by means of a Basic Assessment process to the competent authority, the Department of Forestry, Fisheries and Environment for a decision.

Attached is an Initial Notification Letter and Background Information Document for the proposed applications. Notification of submission of the Application Form(s) and Draft Report(s) will be sent to all registered Interested and Affected Parties (I&APs). The Draft Report(s) will be made available on the website: <https://arcusconsulting.co.za/projects/> and for public review and comment once submitted (exact date and location of availability of each application to be confirmed in notification to all registered I&APs).

**Should you wish to invite any other person to be registered as an I&AP, please submit their name, interest in the project, email and postal address and telephone number in writing to the below address:**

Arcus Consultancy Services South Africa (Pty) Ltd

Arcus Reference : 3944 Paulputs WEF Amendments & BAR

Person : Ashleigh von der Heyden

Email : [Paulputs@arcusconsulting.co.za](mailto:Paulputs@arcusconsulting.co.za)

Post Address : Office 607 Cube Workspace, Icon Building, Cnr Long Street and Hans Strijdom Avenue, Cape Town, 8001

Telephone : +27 21 412 1529

**Note: Due to the National COVID-19 Pandemic, measures will be put in place when the Draft Reports are available for public review in hard copy.**

Thank you,

**Ashleigh von der Heyden**

Senior Environmental Assessment Practitioner

Tel: +27 (0) 21 412 1529

Cell: +27 (0) 79 895 1456

Email: [AshleighvdH@arcusconsulting.co.za](mailto:AshleighvdH@arcusconsulting.co.za)

---

**Arcus**

Office 607 Cube Workspace  
Cnr Long Street and Hans Strijdom Ave  
Cape Town  
8001

---

[www.arcusconsulting.co.za](http://www.arcusconsulting.co.za)

---

**From:** [paulputs](#)  
**To:** [Martina Phiri](#); [paulputs](#)  
**Cc:** [Christo Badenhorst](#); [Tshifhiwa Khangale](#); [Rudzani Ranwedzi](#); [john.geeringh@eskom.co.za](mailto:john.geeringh@eskom.co.za); [Mpilo Masondo](#)  
**Subject:** RE: Initial Notification: Proposed Amendments of the Paulputs Wind Energy Facility and Basic Assessment Process  
**Date:** Friday, July 23, 2021 9:00:54 AM  
**Attachments:** [image001.png](#)  
[image012.png](#)  
[Part II Amendment Project KMZ.kmz](#)  
[image003.png](#)

---

Good Morning,

Kindly find attached.

Please note that Mr John Geeringh and Mpilo Masondo have also requested KMZs. Contacts included herein to this email.

Regards,

**Ashleigh von der Heyden**  
Senior Environmental Assessment Practitioner

Tel: +27 (0) 21 412 1529  
Cell: +27 (0) 79 895 1456  
Email: [AshleighvdH@arcusconsulting.co.za](mailto:AshleighvdH@arcusconsulting.co.za)

**Arcus**  
Office 607 Cube Workspace  
Cnr Long Street and Hans Strijdom Ave  
Cape Town  
8001

[www.arcusconsulting.co.za](http://www.arcusconsulting.co.za)

---

**From:** Martina Phiri [mailto:[\[REDACTED\]](#)]  
**Sent:** Thursday, July 22, 2021 11:31 AM  
**To:** paulputs <[paulputs@arcusconsulting.co.za](mailto:paulputs@arcusconsulting.co.za)>; Ashleigh von der Heyden <[ashleighvdh@arcusconsulting.co.za](mailto:ashleighvdh@arcusconsulting.co.za)>  
**Cc:** Christo Badenhorst [mailto:[\[REDACTED\]](#)]; Tshifhiwa Khangale [mailto:[\[REDACTED\]](#)]; Rudzani Ranwedzi [mailto:[\[REDACTED\]](#)]  
**Subject:** RE: Initial Notification: Proposed Amendments of the Paulputs Wind Energy Facility and

Basic Assessment Process

Good Day

Can we kindly have the kmz files for the project.

Kind regards

Martina

**From:** paulputs <[paulputs@arcusconsulting.co.za](mailto:paulputs@arcusconsulting.co.za)>

**Sent:** Wednesday, 21 July 2021 18:00

**To:** Ashleigh von der Heyden <[ashleighvdh@arcusconsulting.co.za](mailto:ashleighvdh@arcusconsulting.co.za)>

**Subject:** Initial Notification: Proposed Amendments of the Paulputs Wind Energy Facility and Basic Assessment Process

Dear Interested and Affected Parties

**Project Title 1: Part II Amendment of the Authorised Paulputs Wind Energy Facility, Northern Cape Province. Application in respect of Paulputs Wind Energy Facility North (RF) (Pty) Ltd.**

**Project Title 2: Part II Amendment of the Authorised Paulputs Wind Energy Facility 132kV grid connection, Northern Cape Province. Application in respect of Paulputs Wind Energy Facility North (RF) (Pty) Ltd**

**Project Title 3: Part II Amendment of the Authorised Paulputs Wind Energy Facility, Northern Cape Province. Application in respect of Paulputs Wind Energy Facility South (RF) (Pty) Ltd**

**Project Title 4: Basic Assessment Report for the Proposed Paulputs South WEF Grid Connection & associated infrastructure, Northern Cape Province. Application in respect of Paulputs Wind Energy Facility South (RF) (Pty) Ltd**

You have been identified as an **Interested and Affected Party** for the Proposed Development(s), titled above, close to the town of Pofadder in the Northern Cape Province. This notification is to inform you that the Applicants, Paulputs Wind Energy Facility South (RF) (Pty) Ltd and Paulputs Wind Energy Facility North (RF) (Pty) Ltd will be submitting three (3) separate Environmental Authorisations by means of Part II Amendment processes and one (1) Environmental Authorisation by means of a Basic Assessment process to the competent authority, the Department of Forestry, Fisheries and Environment for a decision.

Attached is an Initial Notification Letter and Background Information Document for the proposed applications. Notification of submission of the Application Form(s) and Draft Report(s) will be sent to

all registered Interested and Affected Parties (I&APs). The Draft Report(s) will be made available on the website: <https://arcusconsulting.co.za/projects/> and for public review and comment once submitted (exact date and location of availability of each application to be confirmed in notification to all registered I&APs).

**Should you wish to invite any other person to be registered as an I&AP, please submit their name, interest in the project, email and postal address and telephone number in writing to the below address:**

Arcus Consultancy Services South Africa (Pty) Ltd

Arcus Reference : 3944 Paulputs WEF Amendments & BAR

Person : Ashleigh von der Heyden

Email : [Paulputs@arcusconsulting.co.za](mailto:Paulputs@arcusconsulting.co.za)

Post Address : Office 607 Cube Workspace, Icon Building, Cnr Long Street and Hans Strijdom Avenue, Cape Town, 8001

Telephone : +27 21 412 1529

**Note: Due to the National COVID-19 Pandemic, measures will be put in place when the Draft Reports are available for public review in hard copy.**

Thank you,

**Ashleigh von der Heyden**

Senior Environmental Assessment Practitioner

Tel: +27 (0) 21 412 1529

Cell: +27 (0) 79 895 1456

Email: [AshleighvdH@arcusconsulting.co.za](mailto:AshleighvdH@arcusconsulting.co.za)

**Arcus**

Office 607 Cube Workspace  
Cnr Long Street and Hans Strijdom Ave  
Cape Town  
8001

[www.arcusconsulting.co.za](http://www.arcusconsulting.co.za)

NB: This Email and its contents are subject to the Eskom Holdings SOC Ltd EMAIL LEGAL NOTICE which can be viewed at

[http://www.eskom.co.za/Pages/Email\\_Legal\\_Spam\\_Disclaimer.aspx](http://www.eskom.co.za/Pages/Email_Legal_Spam_Disclaimer.aspx)

**From:** [paulputs](#)  
**To:** [Thea Liebenberg](#); [paulputs](#)  
**Subject:** RE: Initial Notification: Proposed Amendments of the Paulputs Wind Energy Facility and Basic Assessment Process  
**Date:** Friday, July 23, 2021 7:48:55 AM  
**Attachments:** [image001.png](#)  
[image009.png](#)  
[image002.png](#)

---

Thank you Thea, Noted. Janse has been registered as an I&AP.

Have a great day,

**Ashleigh von der Heyden**  
Senior Environmental Assessment Practitioner

Tel: +27 (0) 21 412 1529  
Cell: +27 (0) 79 895 1456  
Email: [AshleighvdH@arcusconsulting.co.za](mailto:AshleighvdH@arcusconsulting.co.za)

**Arcus**  
Office 607 Cube Workspace  
Cnr Long Street and Hans Strijdom Ave  
Cape Town  
8001

[www.arcusconsulting.co.za](http://www.arcusconsulting.co.za)

---

**From:** Thea Liebenberg [mailto:[\[REDACTED\]](#)]  
**Sent:** Thursday, July 22, 2021 2:54 PM  
**To:** paulputs <[paulputs@arcusconsulting.co.za](mailto:paulputs@arcusconsulting.co.za)>; Ashleigh von der Heyden <[ashleighvdh@arcusconsulting.co.za](mailto:ashleighvdh@arcusconsulting.co.za)>  
**Subject:** RE: Initial Notification: Proposed Amendments of the Paulputs Wind Energy Facility and Basic Assessment Process

Good day

Please send all notifications of this nature to Janse Rabie, Agri SA's head of natural resources –  
[\[REDACTED\]](#)

Kind regards

**Thea Liebenberg**

Media Administrator

NOTICE: The information contained in this e-mail may be confidential, legally privileged and protected by law. Access by the intended recipient only is authorized. If you are not the intended recipient, kindly notify the sender immediately. Unauthorized use, copying or dissemination hereof is strictly prohibited. Agri SA does not accept responsibility for the contents or opinions expressed in this e-mail, nor does it warrant this communication to be free from errors, contamination, interference or interception. This information is for distribution and use for Agri SA only unless the contrary otherwise clearly appears from the context. Distribution or copying of Agri SA intellectual property without permission may result in legal action. Agri SA, without prejudice, accepts no liability of whatever nature for any loss, liability, damage or expense resulting directly or indirectly from the use of any information contained in this e-mail.

---

**From:** paulputs <[paulputs@arcusconsulting.co.za](mailto:paulputs@arcusconsulting.co.za)>  
**Sent:** Wednesday, 21 July 2021 18:00  
**To:** Ashleigh von der Heyden <[ashleighvdh@arcusconsulting.co.za](mailto:ashleighvdh@arcusconsulting.co.za)>  
**Subject:** Initial Notification: Proposed Amendments of the Paulputs Wind Energy Facility and Basic Assessment Process

Dear Interested and Affected Parties

- Project Title 1: Part II Amendment of the Authorised Paulputs Wind Energy Facility, Northern Cape Province. Application in respect of Paulputs Wind Energy Facility North (RF) (Pty) Ltd.**
- Project Title 2: Part II Amendment of the Authorised Paulputs Wind Energy Facility 132kV grid connection, Northern Cape Province. Application in respect of Paulputs Wind Energy Facility North (RF) (Pty) Ltd**
- Project Title 3: Part II Amendment of the Authorised Paulputs Wind Energy Facility, Northern Cape Province. Application in respect of Paulputs Wind Energy Facility South (RF) (Pty) Ltd**
- Project Title 4: Basic Assessment Report for the Proposed Paulputs South WEF Grid Connection & associated infrastructure, Northern Cape Province. Application in respect of Paulputs Wind Energy Facility South (RF) (Pty) Ltd**

You have been identified as an **Interested and Affected Party** for the Proposed Development(s), titled above, close to the town of Pofadder in the Northern Cape Province. This notification is to inform you that the Applicants, Paulputs Wind Energy Facility South (RF) (Pty) Ltd and Paulputs Wind Energy Facility North (RF) (Pty) Ltd will be submitting three (3) separate Environmental Authorisations by means of Part II Amendment processes and one (1) Environmental Authorisation by means of a Basic Assessment process to the competent authority, the Department of Forestry, Fisheries and Environment for a decision.

Attached is an Initial Notification Letter and Background Information Document for the proposed applications. Notification of submission of the Application Form(s) and Draft Report(s) will be sent to all

registered Interested and Affected Parties (I&APs). The Draft Report(s) will be made available on the website: <https://arcusconsulting.co.za/projects/> and for public review and comment once submitted (exact date and location of availability of each application to be confirmed in notification to all registered I&APs).

**Should you wish to invite any other person to be registered as an I&AP, please submit their name, interest in the project, email and postal address and telephone number in writing to the below address:**

Arcus Consultancy Services South Africa (Pty) Ltd

Arcus Reference : 3944 Paulputs WEF Amendments & BAR

Person : Ashleigh von der Heyden

Email : [Paulputs@arcusconsulting.co.za](mailto:Paulputs@arcusconsulting.co.za)

Post Address : Office 607 Cube Workspace, Icon Building, Cnr Long Street and Hans Strijdom Avenue, Cape Town, 8001

Telephone : +27 21 412 1529

**Note: Due to the National COVID-19 Pandemic, measures will be put in place when the Draft Reports are available for public review in hard copy.**

Thank you,

**Ashleigh von der Heyden**

Senior Environmental Assessment Practitioner

Tel: +27 (0) 21 412 1529

Cell: +27 (0) 79 895 1456

Email: [AshleighvdH@arcusconsulting.co.za](mailto:AshleighvdH@arcusconsulting.co.za)

**Arcus**

Office 607 Cube Workspace  
Cnr Long Street and Hans Strijdom Ave  
Cape Town  
8001

[www.arcusconsulting.co.za](http://www.arcusconsulting.co.za)

**From:** [Franks Lindiwe](#)  
**To:** [Feni Ntombizanele \(KBY\)](#); [Mokhoantle Lerato \(KBY\)](#); [Kgaphola Mashudu \(UPN\)](#); [Hlengani Alexia \(UPN\)](#)  
**Cc:** [Van Dyk Gawie \(KBY\)](#); [paulputs](#)  
**Subject:** FW: Initial Notification: Proposed Amendments of the Paulputs Wind Energy Facility and Basic Assessment Process  
**Date:** Thursday, July 22, 2021 8:41:36 AM  
**Attachments:** [image001.png](#)  
[image004.png](#)  
[3944 Paulputs BID.PDF](#)  
[3944 Paulputs I&AP Notification ENG v1-0\\_20201014.pdf](#)  
[3944 Paulputs IAP Notification ENG v1-0\\_20201014 \(003\) AFR.PDF](#)

---

Dear Managers

Kindly note for your attention.

Regards

**Lindiwe Franks**  
**Office of the Provincial Head: Northern Cape Region**

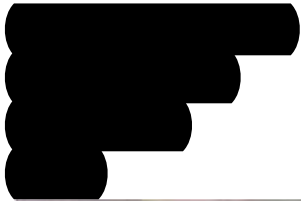

---

**From:** paulputs [mailto:paulputs@arcusconsulting.co.za]  
**Sent:** Wednesday, 21 July 2021 18:00

**To:** Ashleigh von der Heyden <ashleighvdh@arcusconsulting.co.za>

**Subject:** Initial Notification: Proposed Amendments of the Paulputs Wind Energy Facility and Basic Assessment Process

Dear Interested and Affected Parties

**Project Title 1: Part II Amendment of the Authorised Paulputs Wind Energy Facility, Northern Cape Province. Application in respect of Paulputs Wind Energy Facility North (RF) (Pty) Ltd.**

**Project Title 2: Part II Amendment of the Authorised Paulputs Wind Energy Facility 132kV grid connection, Northern Cape Province. Application in respect of Paulputs Wind Energy Facility North (RF) (Pty) Ltd**

**Project Title 3: Part II Amendment of the Authorised Paulputs Wind Energy Facility, Northern Cape Province. Application in respect of Paulputs Wind Energy Facility South (RF) (Pty) Ltd**

**Project Title 4: Basic Assessment Report for the Proposed Paulputs South WEF Grid Connection & associated infrastructure, Northern Cape Province. Application in respect of Paulputs Wind Energy Facility South (RF) (Pty) Ltd**

You have been identified as an **Interested and Affected Party** for the Proposed Development(s), titled above, close to the town of Pofadder in the Northern Cape Province. This notification is to inform you that the Applicants, Paulputs Wind Energy Facility South (RF) (Pty) Ltd and Paulputs Wind Energy Facility North (RF) (Pty) Ltd will be submitting three (3) separate Environmental Authorisations by means of Part II Amendment processes and one (1) Environmental Authorisation by means of a Basic Assessment process to the competent authority, the Department of Forestry, Fisheries and Environment for a decision.

Attached is an Initial Notification Letter and Background Information Document for the proposed applications. Notification of submission of the Application Form(s) and Draft Report(s) will be sent to all registered Interested and Affected Parties (I&APs). The Draft Report(s) will be made available on the website: <https://arcusconsulting.co.za/projects/> and for public review and comment once submitted (exact date and location of availability of each application to be confirmed in notification to all registered I&APs).

**Should you wish to invite any other person to be registered as an I&AP, please submit their name, interest in the project, email and postal address and telephone number in writing to the below address:**

Arcus Consultancy Services South Africa (Pty) Ltd

Arcus Reference : 3944 Paulputs WEF Amendments & BAR

Person : Ashleigh von der Heyden

Email : [Paulputs@arcusconsulting.co.za](mailto:Paulputs@arcusconsulting.co.za)

Post Address : Office 607 Cube Workspace, Icon Building, Cnr Long Street and Hans Strijdom Avenue, Cape Town, 8001

Telephone : +27 21 412 1529

**Note: Due to the National COVID-19 Pandemic, measures will be put in place when the Draft Reports are available for public review in hard copy.**

Thank you,

**Ashleigh von der Heyden**

Senior Environmental Assessment Practitioner

Tel: +27 (0) 21 412 1529

Cell: +27 (0) 79 895 1456

Email: [AshleighvdH@arcusconsulting.co.za](mailto:AshleighvdH@arcusconsulting.co.za)

**Arcus**

Office 607 Cube Workspace  
Cnr Long Street and Hans Strijdom Ave  
Cape Town  
8001

[www.arcusconsulting.co.za](http://www.arcusconsulting.co.za)

**DISCLAIMER:** This message and any attachments are confidential and intended solely for the addressee. If you have received this message in error, please notify the system manager/sender. Any unauthorized use, alteration or dissemination is prohibited. The Department of Water and Sanitation further accepts no liability whatsoever for any loss, whether it be direct, indirect or consequential, arising from this e-mail, nor for any consequence of its use or storage.

**From:** [Khululwa Gaongalelwe](#)  
**To:** [paulputs](#)  
**Subject:** Automatic reply: Initial Notification: Proposed Amendments of the Paulputs Wind Energy Facility and Basic Assessment Process  
**Date:** Wednesday, July 21, 2021 6:02:59 PM

---

Good day

Please note that I am on leave from the 15<sup>th</sup> March 2021 to 19 August 2021, for any work related issues please contact:

Lerato Mokgwatlheng

[Redacted contact information]

Or

Rudzani Ranwedzi

[Redacted contact information]

Thank you

Warm regards

Khululwa

NB: This Email and its contents are subject to the Eskom Holdings SOC Ltd EMAIL LEGAL NOTICE which can be viewed at [http://www.eskom.co.za/Pages/Email\\_Legal\\_Spam\\_Disclaimer.aspx](http://www.eskom.co.za/Pages/Email_Legal_Spam_Disclaimer.aspx)

**From:** [Ryan Oliver](#)  
**To:** [paulputs](#)  
**Subject:** Automatic reply: Initial Notification: Proposed Amendments of the Paulputs Wind Energy Facility and Basic Assessment Process  
**Date:** Wednesday, July 21, 2021 6:00:16 PM

---

Good day

For all enquiries please call the office at 053 807 5700 or email to Mr. Mokale [REDACTED] or Ms. Romain [REDACTED]

-

Kind regards

Ryan

**From:** [Henning](#)  
**To:** [paulputs](#)  
**Subject:** Automatic reply: Initial Notification: Proposed Amendments of the Paulputs Wind Energy Facility and Basic Assessment Process  
**Date:** Wednesday, July 21, 2021 6:00:01 PM

---

Geliewe daarop te let dat die epos adres nie meer gemonitor word nie

Die nuwe epos adres om te gebruik sal wees 

Verander asb u adreslys dienooreenkomstig

**From:** [Petro Moller](#)  
**To:** [paulputs](#)  
**Subject:** Automatic reply: Initial Notification: Proposed Amendments of the Paulputs Wind Energy Facility and Basic Assessment Process  
**Date:** Wednesday, July 21, 2021 5:59:57 PM

---

Ek het afgetree en u moet asseblief in die toekoms  
Mnr Martin Arendse by [redacted] kontak.  
Sy telefoonnommer is: [redacted]  
Vriendelike Groete  
Petro

**From:** [paulputs](#)  
**To:** [Mpilo Masondo](#)  
**Subject:** RE: Initial Notification: Proposed Amendments of the Paulputs Wind Energy Facility and Basic Assessment Process  
**Date:** Friday, July 23, 2021 9:11:54 AM  
**Attachments:** [image001.png](#)  
[image012.png](#)  
[Part II Amendment Project KMZ.kmz](#)  
[image003.png](#)

---

Good Morning Mpilo,

Kindly find attached. Please note that a few of your colleagues have also requested KMZs, and these have been sent accordingly. Please do not hesitate to contact me should you have any questions.

Regards,

**Ashleigh von der Heyden**  
Senior Environmental Assessment Practitioner

Tel: +27 (0) 21 412 1529  
Cell: +27 (0) 79 895 1456  
Email: [AshleighvdH@arcusconsulting.co.za](mailto:AshleighvdH@arcusconsulting.co.za)

**Arcus**  
Office 607 Cube Workspace  
Cnr Long Street and Hans Strijdom Ave  
Cape Town  
8001

[www.arcusconsulting.co.za](http://www.arcusconsulting.co.za)

---

**From:** Mpilo Masondo [mailto: ]  
**Sent:** Wednesday, July 21, 2021 6:20 PM  
**To:** paulputs <paulputs@arcusconsulting.co.za>  
**Subject:** RE: Initial Notification: Proposed Amendments of the Paulputs Wind Energy Facility and Basic Assessment Process

Good day Ashleigh,

Thank you for the information. Could you kindly send me kmz files of these proposed developments to see exactly where they are in relation to our infrastructure and future projects.

Regards,  
Mpilo

**From:** paulputs <[paulputs@arcusconsulting.co.za](mailto:paulputs@arcusconsulting.co.za)>

**Sent:** Wednesday, 21 July 2021 18:00

**To:** Ashleigh von der Heyden <[ashleighvdh@arcusconsulting.co.za](mailto:ashleighvdh@arcusconsulting.co.za)>

**Subject:** Initial Notification: Proposed Amendments of the Paulputs Wind Energy Facility and Basic Assessment Process

Dear Interested and Affected Parties

**Project Title 1: Part II Amendment of the Authorised Paulputs Wind Energy Facility, Northern Cape Province. Application in respect of Paulputs Wind Energy Facility North (RF) (Pty) Ltd.**

**Project Title 2: Part II Amendment of the Authorised Paulputs Wind Energy Facility 132kV grid connection, Northern Cape Province. Application in respect of Paulputs Wind Energy Facility North (RF) (Pty) Ltd**

**Project Title 3: Part II Amendment of the Authorised Paulputs Wind Energy Facility, Northern Cape Province. Application in respect of Paulputs Wind Energy Facility South (RF) (Pty) Ltd**

**Project Title 4: Basic Assessment Report for the Proposed Paulputs South WEF Grid Connection & associated infrastructure, Northern Cape Province. Application in respect of Paulputs Wind Energy Facility South (RF) (Pty) Ltd**

You have been identified as an **Interested and Affected Party** for the Proposed Development(s), titled above, close to the town of Pofadder in the Northern Cape Province. This notification is to inform you that the Applicants, Paulputs Wind Energy Facility South (RF) (Pty) Ltd and Paulputs Wind Energy Facility North (RF) (Pty) Ltd will be submitting three (3) separate Environmental Authorisations by means of Part II Amendment processes and one (1) Environmental Authorisation by means of a Basic Assessment process to the competent authority, the Department of Forestry, Fisheries and Environment for a decision.

Attached is an Initial Notification Letter and Background Information Document for the proposed applications. Notification of submission of the Application Form(s) and Draft Report(s) will be sent to all registered Interested and Affected Parties (I&APs). The Draft Report(s) will be made available on the website: <https://arcusconsulting.co.za/projects/> and for public review and comment once submitted (exact date and location of availability of each application to be confirmed in notification to all registered I&APs).

**Should you wish to invite any other person to be registered as an I&AP, please submit their name, interest in the project, email and postal address and telephone number in writing to the below address:**

Arcus Consultancy Services South Africa (Pty) Ltd

Arcus Reference : 3944 Paulputs WEF Amendments & BAR

Person : Ashleigh von der Heyden

Email : [Paulputs@arcusconsulting.co.za](mailto:Paulputs@arcusconsulting.co.za)

Post Address : Office 607 Cube Workspace, Icon Building, Cnr Long Street and Hans Strijdom Avenue, Cape Town, 8001

Telephone : +27 21 412 1529

**Note: Due to the National COVID-19 Pandemic, measures will be put in place when the Draft Reports are available for public review in hard copy.**

Thank you,

**Ashleigh von der Heyden**

Senior Environmental Assessment Practitioner

Tel: +27 (0) 21 412 1529

Cell: +27 (0) 79 895 1456

Email: [AshleighvdH@arcusconsulting.co.za](mailto:AshleighvdH@arcusconsulting.co.za)

**Arcus**

Office 607 Cube Workspace  
Cnr Long Street and Hans Strijdom Ave  
Cape Town  
8001

[www.arcusconsulting.co.za](http://www.arcusconsulting.co.za)

**NB: This Email and its contents are subject to the Eskom Holdings SOC Ltd EMAIL LEGAL NOTICE which can be viewed at**

[http://www.eskom.co.za/Pages/Email\\_Legal\\_Spam\\_Disclaimer.aspx](http://www.eskom.co.za/Pages/Email_Legal_Spam_Disclaimer.aspx)

**From:** [paulputs](#)  
**To:** [John Geeringh](#)  
**Subject:** RE: Initial Notification: Proposed Amendments of the Paulputs Wind Energy Facility and Basic Assessment Process  
**Date:** Friday, July 23, 2021 9:09:59 AM  
**Attachments:** [Part II Amendment Project KMZ.kmz](#)  
[image001.png](#)  
[image012.png](#)  
[image003.png](#)

---

Dear John,

Kindly find attached.

A few of your colleagues have also requested a KMZ. I have copied you into these mails as well.

Regards,

**Ashleigh von der Heyden**  
Senior Environmental Assessment Practitioner

Tel: +27 (0) 21 412 1529  
Cell: +27 (0) 79 895 1456  
Email: [AshleighvdH@arcusconsulting.co.za](mailto:AshleighvdH@arcusconsulting.co.za)

**Arcus**  
Office 607 Cube Workspace  
Cnr Long Street and Hans Strijdom Ave  
Cape Town  
8001

[www.arcusconsulting.co.za](http://www.arcusconsulting.co.za)

---

**From:** John Geeringh [REDACTED]  
**Sent:** Thursday, July 22, 2021 7:32 AM  
**To:** paulputs <paulputs@arcusconsulting.co.za>  
**Subject:** RE: Initial Notification: Proposed Amendments of the Paulputs Wind Energy Facility and Basic Assessment Process

Please send me KMZ files of the proposed grid connections, affected properties and layout of the WEF's.

Kind regards

John Geeringh (Pr Sci Nat) Reg.EAP (EAPASA)  
Senior Consultant Environmental Management  
Grid Planning: Land and Rights  
Eskom Transmission Division

**From:** paulputs <[paulputs@arcusconsulting.co.za](mailto:paulputs@arcusconsulting.co.za)>

**Sent:** Wednesday, 21 July 2021 18:00

**To:** Ashleigh von der Heyden <[ashleighvdh@arcusconsulting.co.za](mailto:ashleighvdh@arcusconsulting.co.za)>

**Subject:** Initial Notification: Proposed Amendments of the Paulputs Wind Energy Facility and Basic Assessment Process

Dear Interested and Affected Parties

**Project Title 1: Part II Amendment of the Authorised Paulputs Wind Energy Facility, Northern Cape Province. Application in respect of Paulputs Wind Energy Facility North (RF) (Pty) Ltd.**

**Project Title 2: Part II Amendment of the Authorised Paulputs Wind Energy Facility 132kV grid connection, Northern Cape Province. Application in respect of Paulputs Wind Energy Facility North (RF) (Pty) Ltd**

**Project Title 3: Part II Amendment of the Authorised Paulputs Wind Energy Facility, Northern Cape Province. Application in respect of Paulputs Wind Energy Facility South (RF) (Pty) Ltd**

**Project Title 4: Basic Assessment Report for the Proposed Paulputs South WEF Grid Connection & associated infrastructure, Northern Cape Province. Application in respect of Paulputs Wind Energy Facility South (RF) (Pty) Ltd**

You have been identified as an **Interested and Affected Party** for the Proposed Development(s), titled above, close to the town of Pofadder in the Northern Cape Province. This notification is to inform you that the Applicants, Paulputs Wind Energy Facility South (RF) (Pty) Ltd and Paulputs Wind Energy Facility North (RF) (Pty) Ltd will be submitting three (3) separate Environmental Authorisations by means of Part II Amendment processes and one (1) Environmental Authorisation by means of a Basic Assessment process to the competent authority, the Department of Forestry,

Fisheries and Environment for a decision.

Attached is an Initial Notification Letter and Background Information Document for the proposed applications. Notification of submission of the Application Form(s) and Draft Report(s) will be sent to all registered Interested and Affected Parties (I&APs). The Draft Report(s) will be made available on the website: <https://arcusconsulting.co.za/projects/> and for public review and comment once submitted (exact date and location of availability of each application to be confirmed in notification to all registered I&APs).

**Should you wish to invite any other person to be registered as an I&AP, please submit their name, interest in the project, email and postal address and telephone number in writing to the below address:**

Arcus Consultancy Services South Africa (Pty) Ltd

Arcus Reference : 3944 Paulputs WEF Amendments & BAR

Person : Ashleigh von der Heyden

Email : [Paulputs@arcusconsulting.co.za](mailto:Paulputs@arcusconsulting.co.za)

Post Address : Office 607 Cube Workspace, Icon Building, Cnr Long Street and Hans Strijdom Avenue, Cape Town, 8001

Telephone : +27 21 412 1529

**Note: Due to the National COVID-19 Pandemic, measures will be put in place when the Draft Reports are available for public review in hard copy.**

Thank you,

**Ashleigh von der Heyden**

Senior Environmental Assessment Practitioner

Tel: +27 (0) 21 412 1529

Cell: +27 (0) 79 895 1456

Email: [AshleighvdH@arcusconsulting.co.za](mailto:AshleighvdH@arcusconsulting.co.za)

**Arcus**

Office 607 Cube Workspace  
Cnr Long Street and Hans Strijdom Ave  
Cape Town  
8001

[www.arcusconsulting.co.za](http://www.arcusconsulting.co.za)

NB: This Email and its contents are subject to the Eskom Holdings SOC Ltd EMAIL LEGAL NOTICE which can be viewed at [http://www.eskom.co.za/Pages/Email\\_Legal\\_Spam\\_Disclaimer.aspx](http://www.eskom.co.za/Pages/Email_Legal_Spam_Disclaimer.aspx)

**From:** [paulputs](#)  
**To:** [René de Kock \(WR\)](#)  
**Subject:** RE: Initial Notification: Proposed Amendments of the Paulputs Wind Energy Facility and Basic Assessment Process  
**Date:** Friday, July 23, 2021 9:02:26 AM  
**Attachments:** [image001.png](#)  
[image011.png](#)  
[image013.png](#)  
[image014.png](#)  
[image015.png](#)  
[image016.png](#)  
[image017.png](#)  
[image018.png](#)  
[image019.png](#)  
[image020.png](#)  
[image002.png](#)

---

Thank you Rene. You have been removed.

Regards

**Ashleigh von der Heyden**  
Senior Environmental Assessment Practitioner

Tel: +27 (0) 21 412 1529  
Cell: +27 (0) 79 895 1456  
Email: [AshleighvdH@arcusconsulting.co.za](mailto:AshleighvdH@arcusconsulting.co.za)

**Arcus**  
Office 607 Cube Workspace  
Cnr Long Street and Hans Strijdom Ave  
Cape Town  
8001

[www.arcusconsulting.co.za](http://www.arcusconsulting.co.za)

---

**From:** René de Kock (WR) [mailto:[Dekockr@nra.co.za](mailto:Dekockr@nra.co.za)]  
**Sent:** Thursday, July 22, 2021 10:00 AM  
**To:** paulputs <[paulputs@arcusconsulting.co.za](mailto:paulputs@arcusconsulting.co.za)>  
**Subject:** RE: Initial Notification: Proposed Amendments of the Paulputs Wind Energy Facility and Basic Assessment Process

Thank you for your application.

Please remove my details from your database.

In future, please forward all EIA correspondence to Nicole Abrahams at [REDACTED] or comment.

Kind regards

**René de Kock**  
Statutory Control  
Western Region

[REDACTED]

[REDACTED]

Fraud Hotline Number - 0800 204 558

**SANRAL**

Please consider the environment before printing this email message.

**Disclaimer:**

This message contains confidential information and is intended only for the individual named. If you are not the named addressee you should not disseminate, distribute or copy this e-mail. Please notify the sender immediately by e-mail if you have received this e-mail by mistake and delete this e-mail from your system. E-mail transmission cannot be guaranteed to be secure or without errors as information could be intercepted, corrupted, lost, destroyed, arrive late or incomplete, or contain viruses. The sender therefore does not accept liability for any errors or omissions in the contents of this message, which arise as a result of e-mail transmission. If verification is required please request a hard-copy version. The South African National Roads Agency SOC Ltd, PO Box 415, Pretoria, 0001, South Africa, Tel +27-(0)12 844 8000, [www.nra.co.za](http://www.nra.co.za). This Disclaimer is deemed to form part of the content of this email in terms of Section 11 of the Electronic Communications and Transactions Act, 25 of 2002.

---

**From:** paulputs <[paulputs@arcusconsulting.co.za](mailto:paulputs@arcusconsulting.co.za)>

**Sent:** Wednesday, 21 July 2021 6:00 PM

**To:** Ashleigh von der Heyden <[ashleighvdh@arcusconsulting.co.za](mailto:ashleighvdh@arcusconsulting.co.za)>

**Subject:** Initial Notification: Proposed Amendments of the Paulputs Wind Energy Facility and Basic Assessment Process

Dear Interested and Affected Parties

**Project Title 1: Part II Amendment of the Authorised Paulputs Wind Energy Facility, Northern Cape Province.**

**Application in respect of Paulputs Wind Energy Facility North (RF) (Pty) Ltd.**

**Project Title 2: Part II Amendment of the Authorised Paulputs Wind Energy Facility 132kV grid connection, Northern Cape Province. Application in respect of Paulputs Wind Energy Facility North (RF) (Pty) Ltd**

**Project Title 3: Part II Amendment of the Authorised Paulputs Wind Energy Facility, Northern Cape Province.**

**Application in respect of Paulputs Wind Energy Facility South (RF) (Pty) Ltd**

**Project Title 4: Basic Assessment Report for the Proposed Paulputs South WEF Grid Connection & associated infrastructure, Northern Cape Province. Application in respect of Paulputs Wind Energy Facility South (RF) (Pty) Ltd**

You have been identified as an **Interested and Affected Party** for the Proposed Development(s), titled above, close to the town of Pofadder in the Northern Cape Province. This notification is to inform you that the Applicants, Paulputs Wind Energy Facility South (RF) (Pty) Ltd and Paulputs Wind Energy Facility North (RF) (Pty) Ltd will be submitting three (3) separate Environmental Authorisations by means of Part II Amendment processes and one (1) Environmental Authorisation by means of a Basic Assessment process to the competent authority, the Department of Forestry, Fisheries and Environment for a decision.

Attached is an Initial Notification Letter and Background Information Document for the proposed applications. Notification of submission of the Application Form(s) and Draft Report(s) will be sent to all registered Interested and Affected Parties (I&APs). The Draft Report(s) will be made available on the website: <https://arcusconsulting.co.za/projects/> and for public review and comment once submitted (exact date and location of availability of each application to be confirmed in notification to all registered I&APs).

**Should you wish to invite any other person to be registered as an I&AP, please submit their name, interest in the project, email and postal address and telephone number in writing to the below address:**

Arcus Consultancy Services South Africa (Pty) Ltd

Arcus Reference : 3944 Paulputs WEF Amendments & BAR

Person : Ashleigh von der Heyden

Email : [Paulputs@arcusconsulting.co.za](mailto:Paulputs@arcusconsulting.co.za)

Post Address : Office 607 Cube Workspace, Icon Building, Cnr Long Street and Hans Strijdom Avenue, Cape Town, 8001

Telephone : +27 21 412 1529

**Note: Due to the National COVID-19 Pandemic, measures will be put in place when the Draft Reports are available for**

**public review in hard copy.**

Thank you,

**Ashleigh von der Heyden**

Senior Environmental Assessment Practitioner

---

Tel: +27 (0) 21 412 1529

Cell: +27 (0) 79 895 1456

Email: [AshleighvdH@arcusconsulting.co.za](mailto:AshleighvdH@arcusconsulting.co.za)

---

**Arcus**

Office 607 Cube Workspace

Cnr Long Street and Hans Strijdom Ave

Cape Town

8001

---

[www.arcusconsulting.co.za](http://www.arcusconsulting.co.za)

**From:** [paulputs](#)  
**To:** [Kate MacEwan](#)  
**Subject:** RE: Initial Notification: Proposed Amendments of the Paulputs Wind Energy Facility and Basic Assessment Process  
**Date:** Friday, July 23, 2021 8:45:27 AM  
**Attachments:** [image003.png](#)  
[image005.png](#)  
[image006.png](#)  
[image001.png](#)

---

Thank you Kate. Noted.

I trust you are doing well in the USA.

Regards

**Ashleigh von der Heyden**  
Senior Environmental Assessment Practitioner

Tel: +27 (0) 21 412 1529  
Cell: +27 (0) 79 895 1456  
Email: [AshleighvdH@arcusconsulting.co.za](mailto:AshleighvdH@arcusconsulting.co.za)

**Arcus**  
Office 607 Cube Workspace  
Cnr Long Street and Hans Strijdom Ave  
Cape Town  
8001

[www.arcusconsulting.co.za](http://www.arcusconsulting.co.za)

---

**From:** Kate MacEwan [mailto: [REDACTED]]  
**Sent:** Wednesday, July 21, 2021 6:15 PM  
**To:** paulputs <paulputs@arcusconsulting.co.za>; Ashleigh von der Heyden <ashleighvdh@arcusconsulting.co.za>  
**Cc:** SABAA Chair [REDACTED] Kate Richardson [REDACTED] Eleanor Richardson [REDACTED] Caroline Lötter < [REDACTED]>  
**Subject:** Re: Initial Notification: Proposed Amendments of the Paulputs Wind Energy Facility and Basic Assessment Process

Dear Ashleigh

Please kindly take me off your I&AP mailing list and rather be in touch with the new SABAA chair – Kate (Eleanor) Richardson as to whether she would like to be the recipient of these notices or who should be at SABAA.

I now live in the USA.

Kind regards  
Kate MacEwan

---

**From:** paulputs <[paulputs@arcusconsulting.co.za](mailto:paulputs@arcusconsulting.co.za)>  
**Date:** Wednesday, 21 July 2021 at 10:00  
**To:** Ashleigh von der Heyden <[ashleighvdh@arcusconsulting.co.za](mailto:ashleighvdh@arcusconsulting.co.za)>  
**Subject:** Initial Notification: Proposed Amendments of the Paulputs Wind Energy Facility and Basic Assessment Process

Dear Interested and Affected Parties

**Project Title 1: Part II Amendment of the Authorised Paulputs Wind Energy Facility, Northern Cape Province. Application in respect of Paulputs Wind Energy Facility North (RF) (Pty) Ltd.**

**Project Title 2: Part II Amendment of the Authorised Paulputs Wind Energy Facility 132kV grid connection, Northern Cape Province. Application in respect of Paulputs Wind Energy Facility North (RF) (Pty) Ltd**

**Project Title 3: Part II Amendment of the Authorised Paulputs Wind Energy Facility, Northern Cape Province. Application in respect of Paulputs Wind Energy Facility South (RF) (Pty) Ltd**

**Project Title 4: Basic Assessment Report for the Proposed Paulputs South WEF Grid Connection & associated infrastructure, Northern Cape Province. Application in respect of Paulputs Wind Energy Facility South (RF) (Pty) Ltd**

You have been identified as an **Interested and Affected Party** for the Proposed Development(s), titled above, close to the town of Pofadder in the Northern Cape Province. This notification is to inform you that the Applicants, Paulputs Wind Energy Facility South (RF) (Pty) Ltd and Paulputs Wind Energy Facility North (RF) (Pty) Ltd will be submitting three (3) separate Environmental Authorisations by means of Part II Amendment processes and one (1) Environmental Authorisation by means of a Basic Assessment process to the competent authority, the Department of Forestry, Fisheries and Environment for a decision.

Attached is an Initial Notification Letter and Background Information Document for the proposed applications. Notification of submission of the Application Form(s) and Draft Report(s) will be sent to all registered Interested and Affected Parties (I&APs). The Draft Report(s) will be made available on the website: <https://arcusconsulting.co.za/projects/> and for public review and comment once submitted (exact date and location of availability of each application to be confirmed in notification to all registered I&APs).

**Should you wish to invite any other person to be registered as an I&AP, please submit their name, interest in the project, email and postal address and telephone number in writing to the below address:**

Arcus Consultancy Services South Africa (Pty) Ltd

Arcus Reference : 3944 Paulputs WEF Amendments & BAR

Person : Ashleigh von der Heyden

Email : [Paulputs@arcusconsulting.co.za](mailto:Paulputs@arcusconsulting.co.za)

Post Address : Office 607 Cube Workspace, Icon Building, Cnr Long Street and Hans Strijdom Avenue, Cape Town, 8001

Telephone : +27 21 412 1529

**Note: Due to the National COVID-19 Pandemic, measures will be put in place when the Draft Reports are available for public review in hard copy.**

Thank you,

**Ashleigh von der Heyden**

Senior Environmental Assessment Practitioner

---

Tel: +27 (0) 21 412 1529

Cell: +27 (0) 79 895 1456

Email: [AshleighvdH@arcusconsulting.co.za](mailto:AshleighvdH@arcusconsulting.co.za)

---

**Arcus**

Office 607 Cube Workspace  
Cnr Long Street and Hans Strijdom Ave  
Cape Town  
8001

---

[www.arcusconsulting.co.za](http://www.arcusconsulting.co.za)

**From:** [paulputs](#)  
**To:** [Natasha Higgitt](#)  
**Subject:** RE: Initial Notification: Proposed Amendments of the Paulputs Wind Energy Facility and Basic Assessment Process  
**Date:** Friday, July 23, 2021 8:45:04 AM  
**Attachments:** [image001.png](#)  
[image005.png](#)  
[image002.png](#)

---

Thank you Natasha. Noted

**Ashleigh von der Heyden**  
Senior Environmental Assessment Practitioner

Tel: +27 (0) 21 412 1529  
Cell: +27 (0) 79 895 1456  
Email: [AshleighvdH@arcusconsulting.co.za](mailto:AshleighvdH@arcusconsulting.co.za)

**Arcus**  
Office 607 Cube Workspace  
Cnr Long Street and Hans Strijdom Ave  
Cape Town  
8001

[www.arcusconsulting.co.za](http://www.arcusconsulting.co.za)

---

**From:** Natasha Higgitt [REDACTED]  
**Sent:** Thursday, July 22, 2021 9:50 AM  
**To:** paulputs <paulputs@arcusconsulting.co.za>; Ashleigh von der Heyden <ashleighvdh@arcusconsulting.co.za>  
**Subject:** RE: Initial Notification: Proposed Amendments of the Paulputs Wind Energy Facility and Basic Assessment Process  
**Importance:** Low

Good morning,

Please note that all development applications are processed via our online portal, the South African Heritage Resources Information System (SAHRIS) found at the following link: <http://sahra.org.za/sahris/>. We do not accept emailed, posted, hardcopy, faxed, website links or DropBox links as official submissions.

Please create an application on SAHRIS for each EA application and upload all documents pertaining

to the Environmental Authorisation Application Process. As per section 24(4)b(iii) of NEMA and section 38(8) of the National Heritage Resources Act, Act 25 of 1999 (NHRA), an assessment of heritage resources must form part of the process and the assessment must comply with section 38(3) of the NHRA.

Once all documents including all appendices are uploaded to the case applications, please ensure that the status of the cases is changed from DRAFT to SUBMITTED. Please ensure that all documents produced as part of the EA process are submitted as part of the application.

---

**From:** paulputs <[paulputs@arcusconsulting.co.za](mailto:paulputs@arcusconsulting.co.za)>

**Sent:** 21 July 2021 18:00

**To:** Ashleigh von der Heyden <[ashleighvdh@arcusconsulting.co.za](mailto:ashleighvdh@arcusconsulting.co.za)>

**Subject:** Initial Notification: Proposed Amendments of the Paulputs Wind Energy Facility and Basic Assessment Process

Dear Interested and Affected Parties

**Project Title 1: Part II Amendment of the Authorised Paulputs Wind Energy Facility, Northern Cape Province. Application in respect of Paulputs Wind Energy Facility North (RF) (Pty) Ltd.**

**Project Title 2: Part II Amendment of the Authorised Paulputs Wind Energy Facility 132kV grid connection, Northern Cape Province. Application in respect of Paulputs Wind Energy Facility North (RF) (Pty) Ltd**

**Project Title 3: Part II Amendment of the Authorised Paulputs Wind Energy Facility, Northern Cape Province. Application in respect of Paulputs Wind Energy Facility South (RF) (Pty) Ltd**

**Project Title 4: Basic Assessment Report for the Proposed Paulputs South WEF Grid Connection & associated infrastructure, Northern Cape Province. Application in respect of Paulputs Wind Energy Facility South (RF) (Pty) Ltd**

You have been identified as an **Interested and Affected Party** for the Proposed Development(s), titled above, close to the town of Pofadder in the Northern Cape Province. This notification is to inform you that the Applicants, Paulputs Wind Energy Facility South (RF) (Pty) Ltd and Paulputs Wind Energy Facility North (RF) (Pty) Ltd will be submitting three (3) separate Environmental Authorisations by means of Part II Amendment processes and one (1) Environmental Authorisation by means of a Basic Assessment process to the competent authority, the Department of Forestry, Fisheries and Environment for a decision.

Attached is an Initial Notification Letter and Background Information Document for the proposed applications. Notification of submission of the Application Form(s) and Draft Report(s) will be sent to all registered Interested and Affected Parties (I&APs). The Draft Report(s) will be made available on the website: <https://arcusconsulting.co.za/projects/> and for public review and comment once submitted (exact date and location of availability of each application to be confirmed in notification to all registered I&APs).

**Should you wish to invite any other person to be registered as an I&AP, please submit their**

**name, interest in the project, email and postal address and telephone number in writing to the below address:**

Arcus Consultancy Services South Africa (Pty) Ltd

Arcus Reference : 3944 Paulputs WEF Amendments & BAR

Person : Ashleigh von der Heyden

Email : [Paulputs@arcusconsulting.co.za](mailto:Paulputs@arcusconsulting.co.za)

Post Address : Office 607 Cube Workspace, Icon Building, Cnr Long Street and Hans Strijdom Avenue, Cape Town, 8001

Telephone : +27 21 412 1529

**Note: Due to the National COVID-19 Pandemic, measures will be put in place when the Draft Reports are available for public review in hard copy.**

Thank you,

**Ashleigh von der Heyden**

Senior Environmental Assessment Practitioner

Tel: +27 (0) 21 412 1529

Cell: +27 (0) 79 895 1456

Email: [AshleighvdH@arcusconsulting.co.za](mailto:AshleighvdH@arcusconsulting.co.za)

**Arcus**

Office 607 Cube Workspace  
Cnr Long Street and Hans Strijdom Ave  
Cape Town  
8001

[www.arcusconsulting.co.za](http://www.arcusconsulting.co.za)

**Natasha Higgitt**

Heritage Officer: Archaeology,  
Palaeontology and Meteorites Unit

**T:** +27 21 462 4502/ 8660

**M:** +27 82 507 0378

**E:** [nhiggitt@sahra.org.za](mailto:nhiggitt@sahra.org.za)

**A:** SAHRA, 111 Harrington Street, Cape Town, 8001,  
Western Cape, ZA

[www.sahra.org.za](http://www.sahra.org.za)

**From:** [Lydia Kutu](#)  
**To:** [Ashleigh von der Heyden](#)  
**Cc:** [Thando Boo](#); [Salome Mambane](#)  
**Subject:** 14/12/16/3/3/1/2417  
**Date:** Friday, August 27, 2021 3:51:53 PM

---

Dear Sir/Madam

ACKNOWLEDGEMENT OF RECEIPT OF THE NEW APPLICATION FOR ENVIRONMENTAL AUTHORISATION (BASIC ASSESSMENT PROCESS) AND BASIC ASSESSMENT REPORT FOR THE PROPOSED PAULPUTS SOUTH WIND ENERGY FACILITY ON-SITE SUBSTATION, BATTERY ENERGY STORAGE FACILITY AND ASSOCIATED INFRASTRUCTURE, NORTHERN CAPE PROVINCE.

The Department confirms having received the Application form and draft Basic Assessment Report for Environmental Authorisation for the abovementioned project on 20 August 2021. You have submitted these documents to comply with the Environmental Impact Assessment (EIA) Regulations, 2014, as amended.

Kindly note that your application for Environmental Authorisation falls within the ambit of an application applied for in terms of Part 2 of Chapter 4 of the EIA Regulations, 2014, as amended. You are therefore referred to Regulation 19 of the EIA Regulations, 2014 as amended.

Please take note of Regulation 40(3) of the EIA Regulations, 2014, as amended, which states that potential Interested & Affected Parties, including the Competent Authority, may be provided with an opportunity to comment on reports and plans contemplated in Regulation 40(1) of the EIA Regulations, 2014, as amended, prior to the submission of an application but must be provided an opportunity to comment on such reports once an application has been submitted to the Competent Authority.

Note that in terms of Regulation 45 of the EIA Regulations, 2014, as amended, this application will lapse if the applicant fails to meet any of the time-frames prescribed in terms of these Regulations, unless an extension has been granted by the Department in terms of Regulation 3(7) of the EIA Regulations, 2014, as amended.

You are hereby reminded of Section 24F of the National Environmental Management Act, Act No. 107 of 1998, as amended, that no activity may commence prior to an Environmental Authorisation being granted by the Department.

Kind Regards,  
Lydia Kutu  
Integrated Environmental Authorisations:  
Coordination, Strategic Planning and Support

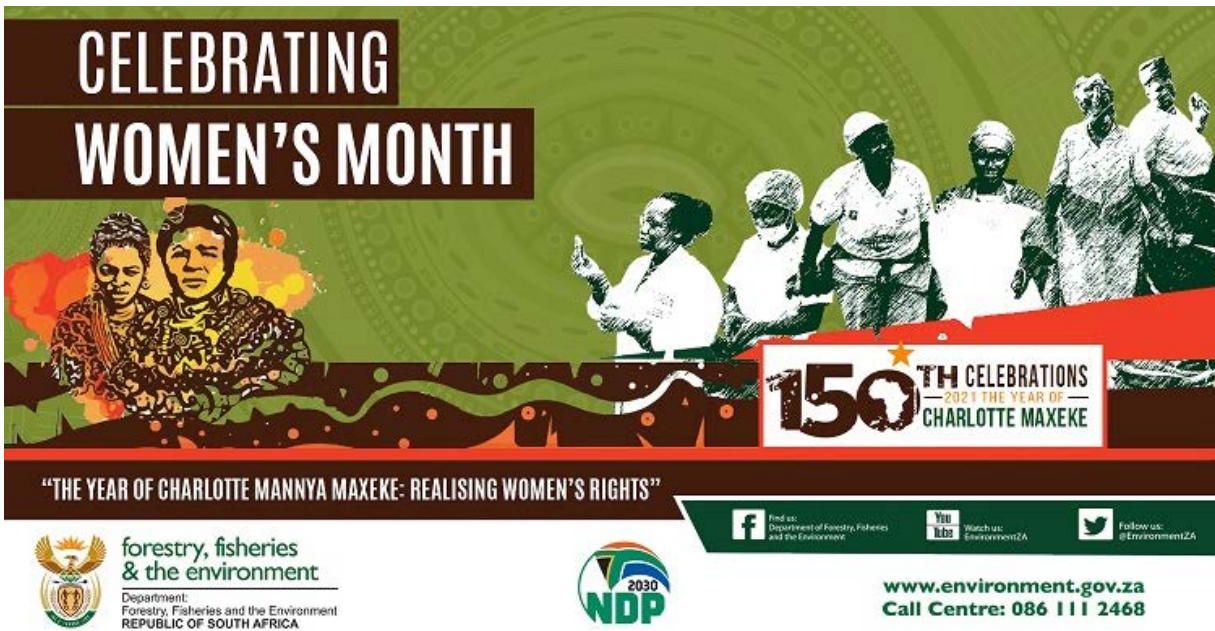

**Lydia Kutu**  
*Administrative Support*  
*IEA Support*

**W:**

**A:**

This message and any attachments transmitted with it are intended solely for the addressee(s) and may be legally privileged and/or confidential. If you have received this message in error please destroy it and notify the sender. Any unauthorized usage, disclosure, alteration or dissemination is prohibited. The Department of Forestry, Fisheries and the Environment no responsibility for any loss whether it be direct, indirect or consequential, arising from information made available and actions resulting there from. The views and opinions expressed in this e-mail message may not necessarily be those of Management. The processing of personal information by the Department of Forestry, Fisheries and the Environment is done lawfully and not excessive to the purpose of processing in compliance with the POPI Act, any codes of conduct issued by the Information Regulator in terms of the POPI Act and / or relevant legislation providing appropriate security safeguards for the processing of personal information of others.

**From:** [Natasha Higgitt](#)  
**To:** [paulputs](#)  
**Subject:** RE: Notification of Resubmission of Application and unchanged Draft Basic Assessment Report: Paulputs South WEF Grid Connection and Paulputs South WEF Substation  
**Date:** Monday, August 23, 2021 9:59:43 AM  
**Attachments:** [image002.png](#)  
[image003.png](#)  
**Importance:** Low

---

Good morning,

Please note that all development applications are processed via our online portal, the South African Heritage Resources Information System (SAHRIS) found at the following link:

<http://sahra.org.za/sahris/>. We do not accept emailed, posted, hardcopy, faxed, website links or DropBox links as official submissions.

Please create an application on SAHRIS and upload all documents pertaining to the Environmental Authorisation Application Process. As per section 24(4)b(iii) of NEMA and section 38(8) of the National Heritage Resources Act, Act 25 of 1999 (NHRA), an assessment of heritage resources must form part of the process and the assessment must comply with section 38(3) of the NHRA.

Once all documents including all appendices are uploaded to the case applications, please ensure that the status of the cases is changed from DRAFT to SUBMITTED. Please ensure that all documents produced as part of the EA process are submitted as part of the application.

---

**From:** paulputs <paulputs@arcusconsulting.co.za>  
**Sent:** 20 August 2021 21:27  
**To:** Ashleigh von der Heyden <ashleighvdh@arcusconsulting.co.za>  
**Subject:** Notification of Resubmission of Application and unchanged Draft Basic Assessment Report: Paulputs South WEF Grid Connection and Paulputs South WEF Substation

Dear Interested and Affected Party,

**NOTIFICATION OF RESUBMISSION OF TWO BASIC ASSESSMENT PROCESS**

**THE PROPOSED BASIC ASSESSMENT FOR PAULPUTS WIND ENERGY FACILITY SOUTH (PTY) LTD 132KV GRID CONNECTION AND ASSOCIATED INFRASTRUCTURE**

**AND**

**THE PROPOSED BASIC ASSESSMENT FOR PAULPUTS WIND ENERGY FACILITY SOUTH (PTY) LTD SUBSTATION AND ASSOCIATED INFRASTRUCTURE**

Paulputs Wind Energy Facility (RF) (Pty) Ltd ('PWEF'), a wholly owned subsidiary of WKN Windcurrent SA (Pty) Ltd, was granted environmental authorisation for the 300MW (75 turbines) Paulputs Wind Energy Facility (WEF) and its associated 132kV OHPL on 11 December 2019 by the Department Forestry, Fisheries and Environment (DFFE) (Reference No. 14/12/16/3/3/2/1120). As part of the original Environmental Impact Assessment (EIA), three alternative OHPL options (A, B and C) and three alternative onsite substation options (A, B and C) were assessed. The Competent Authority (CA), DEFF, chose to only issue a favourable authorisation for the preferred OHPL option 'C' and onsite substation option 'A'.

To comply with the Renewable Energy Independent Power Producer Procurement Programme (REIPPPP) bidding requirements, the abovementioned 300MW Paulputs WEF is being split into the 150MW Paulputs South WEF and the 150MW Paulputs North WEF (being split as part of a separate amendment application). The authorised OHPL option 'C' and on-site substation option 'A' will be used for Paulputs North WEF and a new authorisation for additional electrical infrastructure is now required to connect Paulputs South WEF to the National Grid.

In effect of the above, Paulputs South (the Applicant) intend to apply for two separate Environmental Authorisations for the construction and operation of the proposed development, which includes: A 132 kV, double circuit, loop-in/loop-out Grid Connection and 4.4 ha substation yard comprising: 1.2 ha on-site substation, 1 ha for offices, 1.2ha battery energy storage systems (BESS), and 1 ha permanent laydown area.

On 03 August 2021, a combined application for both the grid connection and substation was submitted, and two separate Environmental Authorisation reference numbers was requested from the DFFE. The DFFE acknowledged this application in compliance with the NEMA EIA Regulations on 04 August 2021. The same day, this application was then rejected stating that a combined application could not be accepted. As a result, Arcus have resubmitted the same reports and appendices, however split the combined application into two:

- **Application One:** A 132 kV, double circuit, loop-in/loop-out Grid Connection; and
- **Application Two:** 4.4 ha substation yard comprising: 1.2 ha on-site substation, 1 ha for offices, 1.2ha battery energy storage systems (BESS), and 1 ha permanent laydown area

Public Participation for the **Draft Reports remain unchanged. No changes have been made to the contents of the Draft Reports.** The Draft Reports have been made available for public review and comment from the **Monday, 02 August 2021 to Thursday, 02 September 2021 (both days inclusive).** The reports are subjected to compliance in accordance with EIA Regulations, 2014 (as amended) of the National Environmental Management Act, 1998 (Act 107 of 1998 – NEMA). These reports and applications have been submitted under Chapter 4 (basic assessment). Moreover the processes take into consideration Chapter 2 Regulation 3 (1); (2) and (3) of the NEMA, 1998 (Act No. 107 of 1998).

Copies of the Draft Reports have been made available at the following locations:

- Pofadder Library; and
- Arcus Website: [www.arcusconsulting.co.za/projects](http://www.arcusconsulting.co.za/projects).

| <b>Protocol for accessing the BAR at the Library in Pofadder</b> |   |
|--|---|
| Opening Hours  | 09h00 – 16h00 (by appointment only)                                   |
| Address  | 108 Water Street, Pofadder  |
| Contact Person   | J. Kamies   |
| Contact Number   | 054 933 0221  |
| COVID-19 Safety Measures   | No Mask = No Entry<br>Please sanitize before and after use of the BAR |

With reference to the proposed **02 September 2021** to the below address:

**Contact** : Ashleigh von der Heyden  
**Reference** : 3944 Paulputs WEF Amendments & BAR  
**Post** : Office 220 Cube Workspace, Icon Building  
 Cnr Long Street and Hans Strijdom Road, Cape Town, 8001  
**Telephone** : +27 21 412 1529  
**Fax** : +27 86 762 2885  
**Email** : [paulputs@arcusconsulting.co.za](mailto:paulputs@arcusconsulting.co.za)

**Ashleigh von der Heyden**  
Senior Environmental Assessment Practitioner

Tel: +27 (0) 21 412 1529  
Cell: +27 (0) 79 895 1456  
Email: [AshleighvdH@arcusconsulting.co.za](mailto:AshleighvdH@arcusconsulting.co.za)

**Arcus**  
240 Main Road  
1<sup>st</sup> Floor Great Westerford  
Rondebosch  
7700

[www.arcusconsulting.co.za](http://www.arcusconsulting.co.za)

**Natasha Higgitt**  
Heritage Officer: Archaeology,  
Palaeontology and Meteorites Unit

T: [REDACTED]  
M: [REDACTED]  
E: [REDACTED]  
A: [REDACTED]

**SAHRA EMAIL DISCLAIMER**  
**SAHRA PRIVACY POLICY**

**From:** [Franks Lindiwe](#) on behalf of [Abrahams Abe \(KBY\)](#)  
**To:** [Feni Ntombizanele \(KBY\)](#); [Mokhoantle Lerato \(KBY\)](#); [Kgaphola Mashudu \(UPN\)](#); [Hlengani Alexia \(UPN\)](#)  
**Cc:** [Van Dyk Gawie \(KBY\)](#); [paulputs](#)  
**Subject:** FW: Notification of Resubmission of Application and unchanged Draft Basic Assessment Report: Paulputs South WEF Grid Connection and Paulputs South WEF Substation  
**Date:** Sunday, August 22, 2021 7:39:43 PM  
**Attachments:** [image001.png](#)  
[image004.png](#)  
[image002.png](#)  
[3944\\_I&APs Not. Letter DBAR v1-0 AVH 20210820\\_ENG.PDF](#)

---

---

**From:** paulputs [mailto:paulputs@arcusconsulting.co.za]  
**Sent:** 20 August 2021 09:27 PM  
**To:** Ashleigh von der Heyden  
**Subject:** Notification of Resubmission of Application and unchanged Draft Basic Assessment Report: Paulputs South WEF Grid Connection and Paulputs South WEF Substation

Dear Interested and Affected Party,

**NOTIFICATION OF RESUBMISSION OF TWO BASIC ASSESSMENT PROCESS**

**THE PROPOSED BASIC ASSESSMENT FOR PAULPUTS WIND ENERGY FACILITY SOUTH (PTY) LTD 132KV GRID CONNECTION AND ASSOCIATED INFRASTRUCTURE**

**AND**

**THE PROPOSED BASIC ASSESSMENT FOR PAULPUTS WIND ENERGY FACILITY SOUTH (PTY) LTD SUBSTATION AND ASSOCIATED INFRASTRUCTURE**

Paulputs Wind Energy Facility (RF) (Pty) Ltd ('PWEF'), a wholly owned subsidiary of WKN Windcurrent SA (Pty) Ltd, was granted environmental authorisation for the 300MW (75 turbines) Paulputs Wind Energy Facility (WEF) and its associated 132kV OHPL on 11 December 2019 by the Department Forestry, Fisheries and Environment (DFFE) (Reference No. 14/12/16/3/3/2/1120). As part of the original Environmental Impact Assessment (EIA), three alternative OHPL options (A, B and C) and three alternative onsite substation options (A, B and C) were assessed. The Competent Authority (CA), DEFF, chose to only issue a favourable authorisation for the preferred OHPL option 'C' and onsite substation option 'A'.

To comply with the Renewable Energy Independent Power Producer Procurement Programme (REIPPPP) bidding requirements, the abovementioned 300MW Paulputs WEF is being split into the 150MW Paulputs South WEF and the 150MW Paulputs North WEF (being split as part of a separate amendment application). The authorised OHPL option 'C' and on-site substation option 'A' will be used for Paulputs North WEF and a new authorisation for additional electrical infrastructure is now required to connect Paulputs South WEF to the National Grid.

In effect of the above, Paulputs South (the Applicant) intend to apply for two separate Environmental Authorisations for the construction and operation of the proposed development, which includes: A 132 kV, double circuit, loop-in/loop-out Grid Connection and 4.4 ha substation yard comprising: 1.2 ha on-site substation, 1 ha for offices, 1.2ha battery energy storage systems (BESS), and 1 ha permanent laydown area.

On 03 August 2021, a combined application for both the grid connection and substation was submitted, and two separate Environmental Authorisation reference numbers was requested from the DFFE. The DFFE acknowledged this application in compliance with the NEMA EIA Regulations on 04 August 2021. The same day, this application was then rejected stating that a combined application could not be accepted. As a result, Arcus have resubmitted the same reports and appendices, however split the combined application into two:

- **Application One:** A 132 kV, double circuit, loop-in/loop-out Grid Connection; and
- **Application Two:** 4.4 ha substation yard comprising: 1.2 ha on-site substation, 1 ha for offices, 1.2ha battery energy storage systems (BESS), and 1 ha permanent laydown area

Public Participation for the **Draft Reports remain unchanged. No changes have been made to the contents of the Draft Reports.** The Draft Reports have been made available for public review and comment from the **Monday, 02 August 2021 to Thursday, 02 September 2021 (both days inclusive).** The reports are subjected to compliance in accordance with EIA Regulations, 2014 (as amended) of the National Environmental Management Act, 1998 (Act 107 of 1998 – NEMA). These reports and applications have been submitted under Chapter 4 (basic assessment). Moreover the processes take into consideration Chapter 2 Regulation 3 (1); (2) and (3) of the NEMA, 1998 (Act No. 107 of 1998).

Copies of the Draft Reports have been made available at the following locations:

- Pofadder Library; and
- Arcus Website: [www.arcusconsulting.co.za/projects](http://www.arcusconsulting.co.za/projects).

| <b>Protocol for accessing the BAR at the Library in Pofadder</b> |   |
|--|---|
| Opening Hours  | 09h00 – 16h00 (by appointment only)                                   |
| Address  | 108 Water Street, Pofadder  |
| Contact Person   | J. Kamies   |
| Contact Number   | 054 933 0221  |
| COVID-19 Safety Measures   | No Mask = No Entry<br>Please sanitize before and after use of the BAR |

With reference to the proposed **02 September 2021** to the below address:

**Contact** : Ashleigh von der Heyden  
**Reference** : 3944 Paulputs WEF Amendments & BAR  
**Post** : Office 220 Cube Workspace, Icon Building  
 Cnr Long Street and Hans Strijdom Road, Cape Town, 8001  
**Telephone** : +27 21 412 1529  
**Fax** : +27 86 762 2885  
**Email** : [paulputs@arcusconsulting.co.za](mailto:paulputs@arcusconsulting.co.za)

### **Ashleigh von der Heyden**

Senior Environmental Assessment Practitioner

Tel: +27 (0) 21 412 1529  
 Cell: +27 (0) 79 895 1456  
 Email: [AshleighvdH@arcusconsulting.co.za](mailto:AshleighvdH@arcusconsulting.co.za)

### **Arcus**

240 Main Road  
 1<sup>st</sup> Floor Great Westerford  
 Rondebosch  
 7700

[www.arcusconsulting.co.za](http://www.arcusconsulting.co.za)

DISCLAIMER: This message and any attachments are confidential and intended solely for the addressee. If you have received this message in error, please notify the system manager/sender. Any unauthorized use, alteration or dissemination is prohibited. The Department of Water and Sanitation further accepts no liability whatsoever for any loss, whether it be direct, indirect or consequential, arising from this e-mail, nor for any consequence of its use or storage.

**From:** [Franks Lindiwe](#)  
**To:** [Feni Ntombizanele \(KBY\)](#); [Mokhoantle Lerato \(KBY\)](#); [Hlengani Alexia \(UPN\)](#); [Kgaphola Mashudu \(UPN\)](#)  
**Cc:** [Van Dyk Gawie \(KBY\)](#); [paulputs](#)  
**Subject:** FW: Notification of Resubmission of Application and unchanged Draft Basic Assessment Report: Paulputs South WEF Grid Connection and Paulputs South WEF Substation  
**Date:** Sunday, August 22, 2021 12:19:53 PM  
**Attachments:** [image001.png](#)  
[image004.png](#)  
[image003.png](#)  
[3944\\_I&APs Not\\_Letter\\_DBAR\\_v1-0\\_AVH\\_20210820\\_ENG.PDF](#)

---

Dear Managers

Kindly note for your attention.

Regards

**Lindiwe Franks**  
**Office of the Provincial Head: Northern Cape Region**

[REDACTED]

[REDACTED]

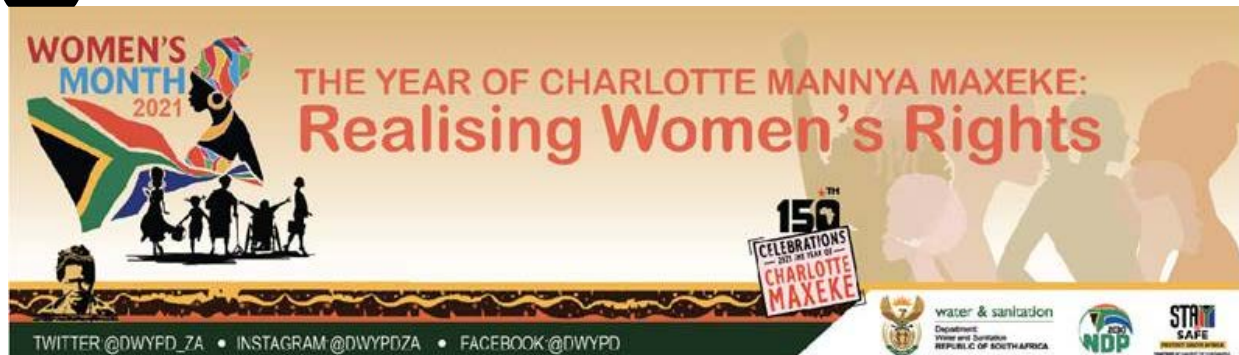

---

**From:** paulputs [mailto:paulputs@arcusconsulting.co.za]  
**Sent:** 20 August 2021 09:27 PM  
**To:** Ashleigh von der Heyden  
**Subject:** Notification of Resubmission of Application and unchanged Draft Basic Assessment Report: Paulputs South WEF Grid Connection and Paulputs South WEF Substation

Dear Interested and Affected Party,

**NOTIFICATION OF RESUBMISSION OF TWO BASIC ASSESSMENT PROCESS**

**THE PROPOSED BASIC ASSESSMENT FOR PAULPUTS WIND ENERGY FACILITY SOUTH (PTY) LTD 132KV GRID CONNECTION AND ASSOCIATED INFRASTRUCTURE**

**AND**

**THE PROPOSED BASIC ASSESSMENT FOR PAULPUTS WIND ENERGY FACILITY SOUTH (PTY) LTD SUBSTATION AND ASSOCIATED INFRASTRUCTURE**

Paulputs Wind Energy Facility (RF) (Pty) Ltd ('PWEF'), a wholly owned subsidiary of WKN Windcurrent SA (Pty) Ltd, was granted

environmental authorisation for the 300MW (75 turbines) Paulputs Wind Energy Facility (WEF) and its associated 132kV OHPL on 11 December 2019 by the Department Forestry, Fisheries and Environment (DFFE) (Reference No. 14/12/16/3/3/2/1120). As part of the original Environmental Impact Assessment (EIA), three alternative OHPL options (A, B and C) and three alternative onsite substation options (A, B and C) were assessed. The Competent Authority (CA), DEFF, chose to only issue a favourable authorisation for the preferred OHPL option 'C' and onsite substation option 'A'.

To comply with the Renewable Energy Independent Power Producer Procurement Programme (REIPPPP) bidding requirements, the abovementioned 300MW Paulputs WEF is being split into the 150MW Paulputs South WEF and the 150MW Paulputs North WEF (being split as part of a separate amendment application). The authorised OHPL option 'C' and on-site substation option 'A' will be used for Paulputs North WEF and a new authorisation for additional electrical infrastructure is now required to connect Paulputs South WEF to the National Grid.

In effect of the above, Paulputs South (the Applicant) intend to apply for two separate Environmental Authorisations for the construction and operation of the proposed development, which includes: A 132 kV, double circuit, loop-in/loop-out Grid Connection and 4.4 ha substation yard comprising: 1.2 ha on-site substation, 1 ha for offices, 1.2ha battery energy storage systems (BESS), and 1 ha permanent laydown area.

On 03 August 2021, a combined application for both the grid connection and substation was submitted, and two separate Environmental Authorisation reference numbers was requested from the DFFE. The DFFE acknowledged this application in compliance with the NEMA EIA Regulations on 04 August 2021. The same day, this application was then rejected citing that a combined application could not be accepted. As a result, Arcus have resubmitted the same reports and appendices, however split the combined application into two:

- **Application One:** A 132 kV, double circuit, loop-in/loop-out Grid Connection; and
- **Application Two:** 4.4 ha substation yard comprising: 1.2 ha on-site substation, 1 ha for offices, 1.2ha battery energy storage systems (BESS), and 1 ha permanent laydown area

Public Participation for the **Draft Reports remain unchanged. No changes have been made to the contents of the Draft Reports.**

The Draft Reports have been made available for public review and comment from the **Monday, 02 August 2021 to Thursday, 02 September 2021 (both days inclusive)**. The reports are subjected to compliance in accordance with EIA Regulations, 2014 (as amended) of the National Environmental Management Act, 1998 (Act 107 of 1998 – NEMA). These reports and applications have been submitted under Chapter 4 (basic assessment). Moreover the processes take into consideration Chapter 2 Regulation 3 (1); (2) and (3) of the NEMA, 1998 (Act No. 107 of 1998).

Copies of the Draft Reports have been made available at the following locations:

- Pofadder Library; and
- Arcus Website: [www.arcusconsulting.co.za/projects](http://www.arcusconsulting.co.za/projects).

| Protocol for accessing the BAR at the Library in Pofadder |   |
|---|---|
| Opening Hours   | 09h00 – 16h00 (by appointment only)                                   |
| Address   | 108 Water Street, Pofadder  |
| Contact Person  | J. Kamies   |
| Contact Number  | 054 933 0221  |
| COVID-19 Safety Measures                                  | No Mask = No Entry<br>Please sanitize before and after use of the BAR |

With reference to the proposed **02 September 2021** to the below address:

**Contact** : Ashleigh von der Heyden  
**Reference** : 3944 Paulputs WEF Amendments & BAR  
**Post** : Office 220 Cube Workspace, Icon Building  
 Cnr Long Street and Hans Strijdom Road, Cape Town, 8001  
**Telephone** : +27 21 412 1529  
**Fax** : +27 86 762 2885  
**Email** : [paulputs@arcusconsulting.co.za](mailto:paulputs@arcusconsulting.co.za)

**Ashleigh von der Heyden**

Senior Environmental Assessment Practitioner

Tel: +27 (0) 21 412 1529  
 Cell: +27 (0) 79 895 1456  
 Email: [AshleighvdH@arcusconsulting.co.za](mailto:AshleighvdH@arcusconsulting.co.za)

**Arcus**

240 Main Road  
 1<sup>st</sup> Floor Great Westerford  
 Rondebosch  
 7700

[www.arcusconsulting.co.za](http://www.arcusconsulting.co.za)

DISCLAIMER: This message and any attachments are confidential and intended solely for the addressee. If you have received this message in error, please notify the system manager/sender. Any unauthorized use, alteration or dissemination is prohibited. The Department of Water and Sanitation further accepts no liability whatsoever for any loss, whether it be direct, indirect or consequential, arising from this e-mail, nor for any consequence of its use or storage.

## Aneesah Alwie

---

**From:** paulputs <paulputs@arcusconsulting.co.za>  
**Sent:** Wednesday, 01 September 2021 10:56  
**To:** Hlengani Alexia (UPN); paulputs  
**Subject:** RE: Notification of Resubmission of Application and unchanged Draft Basic Assessment Report: Paulputs South WEF Grid Connection and Paulputs South WEF Substation

Good Morning,

A CD copy can be couriered to you. Please provide a forwarding address.

Kindly note however, that the 30 –day I&AP comment period for the project closes tomorrow 02 September.

Regards,

**Ashleigh von der Heyden**  
Senior Environmental Assessment Practitioner

---

Tel: +27 (0) 21 412 1529  
Cell: +27 (0) 79 895 1456  
Email: [AshleighvdH@arcusconsulting.co.za](mailto:AshleighvdH@arcusconsulting.co.za)

---

**Arcus**  
240 Main Road  
1<sup>st</sup> Floor Great Westerford  
Rondebosch  
7700

[www.arcusconsulting.co.za](http://www.arcusconsulting.co.za)

---

**From:** Hlengani Alexia (UPN) [mailto:HlenganiA@dws.gov.za]  
**Sent:** Tuesday, August 31, 2021 11:16 AM  
**To:** paulputs <paulputs@arcusconsulting.co.za>  
**Subject:** RE: Notification of Resubmission of Application and unchanged Draft Basic Assessment Report: Paulputs South WEF Grid Connection and Paulputs South WEF Substation

Good day

Kindly forward the hardcopy due to fact that our internet is on and off.

Regards  
Alexia

---

**From:** paulputs <[paulputs@arcusconsulting.co.za](mailto:paulputs@arcusconsulting.co.za)>

**Sent:** Monday, 30 August 2021 17:04

**To:** Hlengani Alexia (UPN) <[HlenganiA@dws.gov.za](mailto:HlenganiA@dws.gov.za)>; paulputs <[paulputs@arcusconsulting.co.za](mailto:paulputs@arcusconsulting.co.za)>

**Subject:** RE: Notification of Resubmission of Application and unchanged Draft Basic Assessment Report: Paulputs South WEF Grid Connection and Paulputs South WEF Substation

Good Afternoon,

As per the Notification below, you are directed to view Copies of the Draft Reports (which contain the relevant maps) at the following locations:

- Pofadder Library; and
- Arcus Website: [www.arcusconsulting.co.za/projects](http://www.arcusconsulting.co.za/projects).

The proposed development occurs within the following catchments within the Nama Karoo ecoregion:

- D81E Samoep
- D81F Kaboep

The above-mentioned mainstem catchment systems are short tributaries of the Orange (Gariep) River, which are largely ephemeral alluvial systems

Regards,

**Ashleigh von der Heyden**

Senior Environmental Assessment Practitioner

---

Tel: +27 (0) 21 412 1529

Cell: +27 (0) 79 895 1456

Email: [AshleighvdH@arcusconsulting.co.za](mailto:AshleighvdH@arcusconsulting.co.za)

---

**Arcus**

240 Main Road

1<sup>st</sup> Floor Great Westerford

Rondebosch

7700

---

[www.arcusconsulting.co.za](http://www.arcusconsulting.co.za)

---

**From:** Hlengani Alexia (UPN) [<mailto:HlenganiA@dws.gov.za>]

**Sent:** Saturday, August 21, 2021 11:55 AM

**To:** paulputs <[paulputs@arcusconsulting.co.za](mailto:paulputs@arcusconsulting.co.za)>

**Subject:** RE: Notification of Resubmission of Application and unchanged Draft Basic Assessment Report: Paulputs South WEF Grid Connection and Paulputs South WEF Substation

Good day

Kindly note that the attached doesn't show the locality so that the Department can check if is under Vaal or Orange.

Regards  
Alexia

---

**From:** paulputs <[paulputs@arcusconsulting.co.za](mailto:paulputs@arcusconsulting.co.za)>

**Sent:** Friday, 20 August 2021 21:27

**To:** Ashleigh von der Heyden <[ashleighvdh@arcusconsulting.co.za](mailto:ashleighvdh@arcusconsulting.co.za)>

**Subject:** Notification of Resubmission of Application and unchanged Draft Basic Assessment Report: Paulputs South WEF Grid Connection and Paulputs South WEF Substation

Dear Interested and Affected Party,

**NOTIFICATION OF RESUBMISSION OF TWO BASIC ASSESSMENT PROCESS**

**THE PROPOSED BASIC ASSESSMENT FOR PAULPUTS WIND ENERGY FACILITY SOUTH (PTY) LTD  
132KV GRID CONNECTION AND ASSOCIATED INFRASTRUCTURE**

**AND**

**THE PROPOSED BASIC ASSESSMENT FOR PAULPUTS WIND ENERGY FACILITY SOUTH (PTY) LTD  
SUBSTATION AND ASSOCIATED INFRASTRUCTURE**

Paulputs Wind Energy Facility (RF) (Pty) Ltd ('PWEF'), a wholly owned subsidiary of WKN Windcurrent SA (Pty) Ltd, was granted environmental authorisation for the 300MW (75 turbines) Paulputs Wind Energy Facility (WEF) and its associated 132kV OHPL on 11 December 2019 by the Department Forestry, Fisheries and Environment (DFFE) (Reference No. 14/12/16/3/3/2/1120). As part of the original Environmental Impact Assessment (EIA), three alternative OHPL options (A, B and C) and three alternative onsite substation options (A, B and C) were assessed. The Competent Authority (CA), DEFF, chose to only issue a favourable authorisation for the preferred OHPL option 'C' and onsite substation option 'A'.

To comply with the Renewable Energy Independent Power Producer Procurement Programme (REIPPPP) bidding requirements, the abovementioned 300MW Paulputs WEF is being split into the 150MW Paulputs South WEF and the 150MW Paulputs North WEF (being split as part of a separate amendment application). The authorised OHPL option 'C' and on-site substation option 'A' will be used for Paulputs North WEF and a new authorisation for additional electrical infrastructure is now required to connect Paulputs South WEF to the National Grid.

In effect of the above, Paulputs South (the Applicant) intend to apply for two separate Environmental Authorisations for the construction and operation of the proposed development, which includes: A 132 kV, double circuit, loop-in/loop-out Grid Connection and 4.4 ha substation yard comprising: 1.2 ha on-site substation, 1 ha for offices, 1.2ha battery energy storage systems (BESS), and 1 ha permanent laydown area.

On 03 August 2021, a combined application for both the grid connection and substation was submitted, and two separate Environmental Authorisation reference numbers was requested from the DFFE. The DFFE acknowledged this application in compliance with the NEMA EIA Regulations on 04 August 2021. The same day, this application was then rejected siting that a combined application could not be accepted. As a result, Arcus have resubmitted the same reports and appendices, however split the combined application into two:

- **Application One:** A 132 kV, double circuit, loop-in/loop-out Grid Connection; and
- **Application Two:** 4.4 ha substation yard comprising: 1.2 ha on-site substation, 1 ha for offices, 1.2ha battery energy storage systems (BESS), and 1 ha permanent laydown area

Public Participation for the **Draft Reports remain unchanged. No changes have been made to the contents of the Draft Reports.** The Draft Reports have been made available for public review and comment from the **Monday, 02 August 2021 to Thursday, 02 September 2021 (both days inclusive)**. The reports are subjected to compliance in accordance with EIA Regulations, 2014 (as amended) of the National Environmental Management Act, 1998 (Act 107 of 1998 – NEMA). These reports and applications have been submitted under Chapter 4 (basic assessment). Moreover the processes take into consideration Chapter 2 Regulation 3 (1); (2) and (3) of the NEMA, 1998 (Act No. 107 of 1998).

Copies of the Draft Reports have been made available at the following locations:

- Pofadder Library; and

- Arcus Website: [www.arcusconsulting.co.za/projects](http://www.arcusconsulting.co.za/projects).

| <b>Protocol for accessing the BAR at the Library in Pofadder</b> |   |
|--|---|
| Opening Hours  | 09h00 – 16h00 (by appointment only)                                   |
| Address  | 108 Water Street, Pofadder  |
| Contact Person   | J. Kamies   |
| Contact Number   | 054 933 0221  |
| COVID-19 Safety Measures   | No Mask = No Entry<br>Please sanitize before and after use of the BAR |

With reference to the proposed **02 September 2021** to the below address:

**Contact** : Ashleigh von der Heyden  
**Reference** : 3944 Paulputs WEF Amendments & BAR  
**Post** : Office 220 Cube Workspace, Icon Building  
 Cnr Long Street and Hans Strijdom Road, Cape Town, 8001  
**Telephone** : +27 21 412 1529  
**Fax** : +27 86 762 2885  
**Email** : paulputs@arcusconsulting.co.za

**Ashleigh von der Heyden**

Senior Environmental Assessment Practitioner

Tel: +27 (0) 21 412 1529  
 Cell: +27 (0) 79 895 1456  
 Email: [AshleighvdH@arcusconsulting.co.za](mailto:AshleighvdH@arcusconsulting.co.za)

**Arcus**

240 Main Road  
 1<sup>st</sup> Floor Great Westerford  
 Rondebosch  
 7700

[www.arcusconsulting.co.za](http://www.arcusconsulting.co.za)

DISCLAIMER: This message and any attachments are confidential and intended solely for the addressee. If you have received this message in error, please notify the system manager/sender. Any unauthorized use, alteration or dissemination is prohibited. The Department of Water and Sanitation further accepts no liability whatsoever for any loss, whether it be direct, indirect or consequential, arising from this e-mail, nor for any consequence of its use or storage.

DISCLAIMER: This message and any attachments are confidential and intended solely for the addressee. If you have received this message in error, please notify the system manager/sender. Any unauthorized use, alteration or dissemination is prohibited. The Department of Water and Sanitation further accepts no liability whatsoever for any loss, whether it be direct, indirect or consequential, arising from this e-mail, nor for any consequence of its use or storage.

**From:** [Christoff du Plessis](#)  
**To:** [paulputs](#)  
**Cc:** [Ashleigh von der Heyden](#)  
**Subject:** 3944 Paulputs WEF Amendments & BAR - Registration of XiNa Solar One (RF)(PTY) Ltd as I&AP.  
**Date:** Monday, August 16, 2021 7:53:00 AM  
**Attachments:** [image003.png](#)  
[image004.png](#)  
[image005.png](#)

---

Good Morning Ashleigh

I trust you are well.

Enviroworks would like to register as an Interested and Affected Party on behalf of XiNa Solar One (RF)(PTY) Ltd on the following:

1. **Project Title 1: Part II Amendment of the Authorised Paulputs Wind Energy Facility, Northern Cape Province. Application in respect of Paulputs Wind Energy Facility North (RF) (Pty) Ltd;**
2. **Project Title 2: Part II Amendment of the Authorised Paulputs Wind Energy Facility 132kV grid connection, Northern Cape Province. Application in respect of Paulputs Wind Energy Facility North (RF) (Pty) Ltd;**
3. **Project Title 3: Part II Amendment of the Authorised Paulputs Wind Energy Facility, Northern Cape Province. Application in respect of Paulputs Wind Energy Facility South (RF) (Pty) Ltd; and,**
4. **Project Title 4: Basic Assessment Report for the Proposed Paulputs South WEF Grid Connection & associated infrastructure, Northern Cape Province. Application in respect of Paulputs Wind Energy Facility South (RF) (Pty) Ltd.**

We are in process of assessing the impacts that the proposed development will have on the XiNa Solar One Power Generation Facility and will provide comments before the closing date of the Notification Period.

Can you please confirm receipt of this email.

I hope you find the above mentioned in order, should you have any questions please do not hesitate to contact me.

Kind Regards/Vriendelike Groete

Christoff (Doepie) du Plessis

## Christoff du Plessis

BSc Environmental Geography (UFS) | IAIA Reg: 4042 • AIS Reg: 1013  
Environmental specialist

C +27 (0)82 495 2673 | T +27 (0)21 527 7084

F +27 (0)86 601 7507 | E christoff@enviroworks.co.za

[www.enviroworks.co.za](http://www.enviroworks.co.za)

BRANCHES: Bloemfontein, Johannesburg, Cape Town, Uptington, Knysna, Somerset West, Springbok

Today's Impact | Tomorrow's Legacy

Please rate our services:

Follow us:

**From:** [Mahlatse Shubane](#)  
**To:** [Ashleigh von der Heyden](#); [paulputs](#)  
**Cc:** [Ephron Maradwa](#); [Olivia Letlalo](#); [Thando Boo](#); [MrWolf@wkn-windcurrent.com](#)  
**Subject:** Acknowledgement of receipt -14/12/16/3/3/2/1120/AM1  
**Date:** Wednesday, August 11, 2021 7:53:57 PM

---

Dear Ms von der Heyden

ACKNOWLEDGEMENT OF RECEIPT OF APPLICATION FOR AMENDMENT TO ENVIRONMENTAL  
AUTHORISATION FOR THE 300MW PAULPUTS WIND ENERGY FACILITY (WEF) AND ASSOCIATED  
132Kv GRID CONNECTION, NORTHERN CAPE PROVINCE

The Department confirms having received the application for amendment of the Environmental Authorisation for the abovementioned project on 05 August 2021.

Please note that your application for amendment of the environmental authorisation falls within the ambit of amendments to be applied for in terms of Part 2 of Chapter 5 of the Environmental Impact Assessment Regulations, 2014, as amended. You are therefore referred to Regulation 32 of the EIA Regulations, 2014 as amended.

Further note that in terms of Regulation 45 of the EIA Regulations, 2014, as amended, this application will lapse if the applicant fails to meet any of the time-frames prescribed in terms of these Regulations, unless an extension has been granted in terms of Regulation 3(7) of these Regulations.

Yours sincerely

Mr Sabelo Malaza  
Chief Director: Integrated Environmental Authorisations  
Department of Forestry, Fisheries and the Environment  
Letter signed by: Mr Mahlatse Shubane  
Designation: Control Environmental Officer: Priority Infrastructure Projects  
Date: 11 August 2021

**CELEBRATING  
WOMEN'S MONTH**

**150<sup>TH</sup> CELEBRATIONS  
2021 THE YEAR OF  
CHARLOTTE MAXEKE**

**"THE YEAR OF CHARLOTTE MANNYA MAXEKE- REALISING WOMEN'S RIGHTS"**

forestry, fisheries & the environment  
Department: Forestry, Fisheries and the Environment  
REPUBLIC OF SOUTH AFRICA

2030 NDP

www.environment.gov.za  
Call Centre: 086 111 2468

**Mahlatse Shubane**  
*Principal Environmental Officer*  
 EQP: EIE

[REDACTED]

**W:**

**A:**

[REDACTED]

This message and any attachments transmitted with it are intended solely for the addressee(s) and may be legally privileged and/or confidential. If you have received this message in error please destroy it and notify the sender. Any unauthorized usage, disclosure, alteration or dissemination is prohibited. The Department of Forestry, Fisheries and the Environment no responsibility for any loss whether it be direct, indirect or consequential, arising from information made available and actions resulting there from. The views and opinions expressed in this e-mail message may not necessarily be those of Management. The processing of personal information by the Department of Forestry, Fisheries and the Environment is done lawfully and not excessive to the purpose of processing in compliance with the POPI Act, any codes of conduct issued by the Information Regulator in terms of the POPI Act and / or relevant legislation providing appropriate security safeguards for the processing of personal information of others.

## Aneesah Alwie

---

**From:** MMatlala Rabothata <MRabothata@environment.gov.za>  
**Sent:** Thursday, 02 September 2021 22:51  
**To:** paulputs  
**Cc:** Shalot Sekonko; Aulicia Maifo  
**Subject:** DBAR comments for Paulputs wef's and grid connections  
**Attachments:** Signed Comments on the proposed Paulputs WEF South.pdf; Signed Comments on the DBAR for the Paulputs South Grid Connection.pdf; Signed Comments for the Paulputs North WEF Associated Infrastructure.pdf; Signed Comments for the Paulputs 132KV Grid Connection.pdf

Dear Ms. Von der Heyden

Please receive the attached comments from Directorate :Biodiversity Conservation for your attention and implementation.

Trust that you find all in order.

Regards,  
Ms M Rabothata  
Tel: 012 399 9174

**CELEBRATING  
WOMEN'S MONTH**

**150<sup>TH</sup> CELEBRATIONS  
—2021 THE YEAR OF  
CHARLOTTE MAXEKE**

**"THE YEAR OF CHARLOTTE MANNYA MAXEKE- REALISING WOMEN'S RIGHTS"**

**forestry, fisheries  
& the environment**  
Department:  
Forestry, Fisheries and the Environment  
REPUBLIC OF SOUTH AFRICA

**2030  
NDP**

**www.environment.gov.za  
Call Centre: 086 111 2468**

**MMatlala Rabothata**  
**Biodiversity Officer**  
*Biodiversity and Conservation*  
DEA

# forestry, fisheries & the environment

Department:  
Forestry, Fisheries and the Environment  
**REPUBLIC OF SOUTH AFRICA**

Private Bag X447, Pretoria, 0001, Environment House, 473 Steve Biko Road, Pretoria, 0002 Tel: +27 12 399 9000, Fax: + 27 86 625 1042

**Reference:** 14/12/16/3/3/2/1120

**Enquiries:** Ms M Rabothata/Ms. T Sekonko

**Telephone:** (012) 399 9174 **E-mails:** [MRabothata@environment.gov.za](mailto:MRabothata@environment.gov.za)

Ms Ashleigh Von der Heyden  
Arcus Consultancy Services South Africa (Pty) Ltd  
Office 607 Cube Workspace  
**CAPE TOWN**  
8001

Telephone Number: (+ 27) 21 412 1529  
Email Address: [paulputs@arcusconsulting.co.za](mailto:paulputs@arcusconsulting.co.za)

## PER E-MAIL

Dear Ms Ashleigh Von der Heyden

### **COMMENTS ON THE DRAFT BASIC ASSESSMENT REPORT FOR THE PROPOSED PAULPUTS SOUTH WEF GRID CONNECTION, BESS AND ASSOCIATED INFRASTRUCTURE, NORTHERN CAPE PROVINCE.**

The Directorate: Biodiversity Conservation reviewed and evaluated the aforementioned draft report.

Based on the information provided in the report, the northern section of the powerline intersects with a designated Critical Biodiversity Areas (CBA) 2 and the southern end with a designated Critical Biodiversity Areas (CBA) 1. Developments within CBA 1 are not permitted as are regarded as areas that are irreplaceable or near irreplaceable for meeting biodiversity targets unless being transformed, but in CBA 2 developments are considered to be favorable and suitable as they fall within medium or low area. Therefore, no fatal flaws are to be anticipated as the footprint within these areas will be restricted to pylon footprints only and will be minor in the area.

Notwithstanding the above, the following recommendations must be considered in the final report:

- Final walk-through of the approved development footprint must be conducted to ensure that sensitive habitats and species are avoided where possible.
- Search and rescue plan must be developed for confirmation of those species that have a high probability of occurrence and which will be impacted by the proposed development.
- Any protected plant species must not be removed or damaged prior to obtaining permit from relevant National or Provincial Authorities.
- Sensitive habitats in close proximity to the development footprint must be avoided or demarcated as No-Go area i.e. Nests and Kaboep River.

**COMMENTS ON THE DRAFT BASIC ASSESSMENT REPORT FOR THE PROPOSED PAULPUTS SOUTH WEF GRID CONNECTION, BESS AND ASSOCIATED INFRASTRUCTURE, NORTHERN CAPE PROVINCE.**

- Alien Invasive Plant Species Management and Rehabilitation Plans must be developed and submitted as part of the final report to mitigate on habitat degradation due to erosion and alien plant invasion.
- Suitable bird repelling structures and bird diverters must be considered to avoid collision of birds with the infrastructure.

In conclusion please note that all Public Participation Process documents related to Biodiversity EIA review and any other Biodiversity EIA queries must be submitted to the Directorate: Biodiversity Conservation at Email: [BCAdmin@environment.gov.za](mailto:BCAdmin@environment.gov.za) for attention of **Mr Seoka Lekota**.

Yours faithfully

**Mr. Seoka Lekota**  
**Control Biodiversity Grade B: Biodiversity Conservation**  
**Department of Forestry, Fisheries & the Environment**  
**Date: 01/09/21**

**T:** 0123999174 | **C:**

**E:** MRabothata@environment.gov.za

**W:**

**A:** Environment House C/o Steve Biko street & Soutpansberg Street Arcadia

This message and any attachments transmitted with it are intended solely for the addressee(s) and may be legally privileged and/or confidential. If you have received this message in error please destroy it and notify the sender. Any unauthorized usage, disclosure, alteration or dissemination is prohibited. The Department of Forestry, Fisheries and the Environment

no responsibility for any loss whether it be direct, indirect or consequential, arising from information made available and actions resulting there from. The views and opinions expressed in this e-mail message may not necessarily be those of Management. The processing of personal information by the Department of Forestry, Fisheries and the Environment is done lawfully and not excessive to the purpose of processing in compliance with the POPI Act, any codes of conduct issued by the Information Regulator in terms of the POPI Act and / or relevant legislation providing appropriate security safeguards for the processing of personal information of others.

**From:** [EIA Applications](#)  
**To:** [paulputs](#)  
**Cc:** [Thando Booi](#); [Mahlitse Shubane](#); [Othja Letlala](#)  
**Subject:** RE: Part II Amendment Application with Draft Amendment Report for the Amendment and Split of the Paulputs WEF (Paulputs South WEF and Ass. Infrastructure), Northern Cape Province 14/12/16/3/2/1120  
**Date:** Wednesday, August 4, 2021 4:39:50 PM  
**Attachments:** [image004.png](#)  
[image007.png](#)

Dear Sir/Madam.

Please note that we cannot consider this application for an amendment to the EA as you have applied for three amendments for the same EA. you needed to apply for one amendment to the EA to split it into three projects.

Please contact your case officer for further clarity and confirmation on how to submit the application. The files have been removed from the system.

Regards

**EIA Applications**  
Integrated Environmental Authorisations  
Department of Forestry, Fisheries and the Environment

**Please note that this email is for the receipt and processing of online applications only, and is not monitored for responses. All queries must be directed to [EIAAdmin@environment.gov.za](mailto:EIAAdmin@environment.gov.za).**

**You are advised that this mailbox has a 48 hour response time.**

*Please note that this mailbox has a 5mb mail limit. No zip files are to be attached in any email.*

**From:** paulputs <paulputs@arcusconsulting.co.za>  
**Sent:** Tuesday, August 3, 2021 13:06  
**To:** EIA Applications <EIAApplications@environment.gov.za>  
**Cc:** Thando Booi <TBooi@environment.gov.za>  
**Subject:** Part II Amendment Application with Draft Amendment Report for the Amendment and Split of the Paulputs WEF (Paulputs South WEF and Ass. Infrastructure), Northern Cape Province 14/12/16/3/2/1120

Dear Sir/ Madam

Please note that a Part II EA Amendment Application and Draft Amendment Report (including appendices) for the Paulputs South WEF has been uploaded onto the system. Attached is the relevant document control form and a cover letter regarding the Application and Report submitted. Provided below is the relevant screenshot of the upload for the Application.

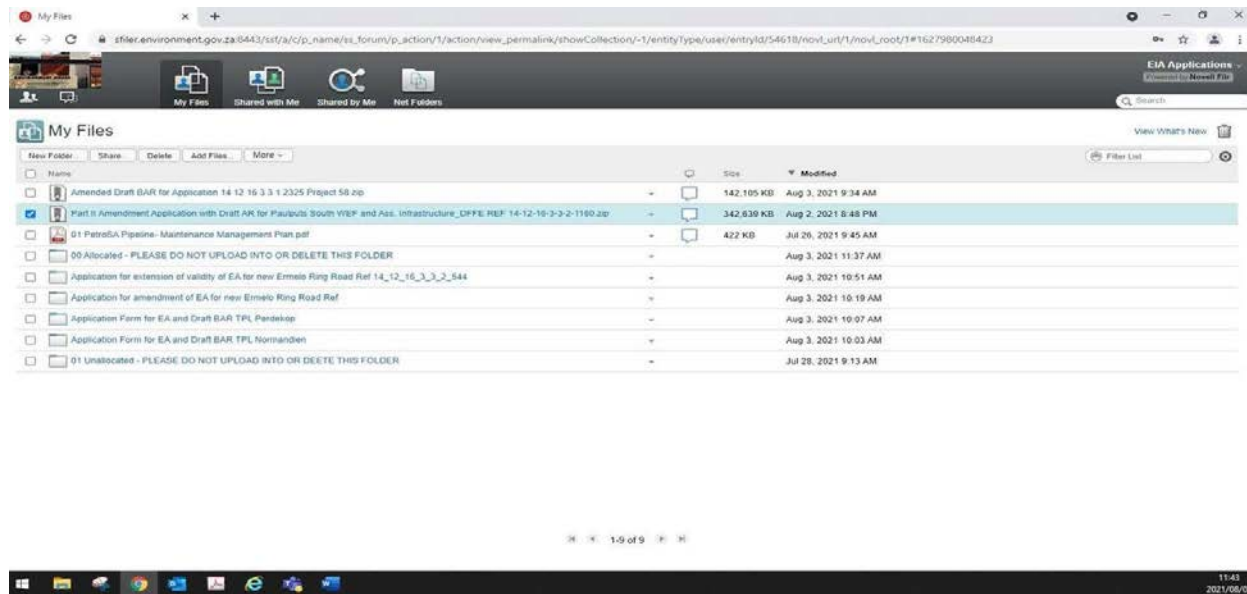

Thank you

**Ashleigh von der Heyden**  
Senior Environmental Assessment Practitioner

Tel: +27 (0) 21 412 1529  
Cell: +27 (0) 79 895 1456  
Email: [AshleighvdH@arcusconsulting.co.za](mailto:AshleighvdH@arcusconsulting.co.za)

**Arcus**  
240 Main Road  
1st Floor Great Westerford  
Rondebosch  
7700

[www.arcusconsulting.co.za](http://www.arcusconsulting.co.za)

**'Please consider the environment before you print this email'** The processing of personal information by the Department of Forestry, Fisheries and the Environment is done lawfully and not excessive to the purpose of processing in compliance with the POPI Act, any codes of conduct issued by the Information Regulator in terms of the POPI Act and / or relevant legislation providing appropriate security safeguards for the processing of personal information of others.

**Disclaimer**

This message and any attachments transmitted with it are intended solely for the addressee(s) and may be legally privileged and/or confidential. If you have received this message in error please destroy it and notify the sender. Any unauthorized usage, disclosure, alteration or dissemination is prohibited. The Department of Forestry, Fisheries and the Environment no responsibility for any loss whether it be direct, indirect or consequential, arising from information made available and actions resulting there from. The views and opinions expressed in this e-mail message may not necessarily be those of Management. The processing of personal information by the Department of Forestry, Fisheries and the Environment is done lawfully and not excessive to the purpose of processing in compliance with the POPI Act, any codes of conduct issued by the Information Regulator in terms of the POPI Act and / or relevant legislation providing appropriate security safeguards for the processing of personal information of others.

**From:** [EIA Applications](#)  
**To:** [paulputs](#)  
**Cc:** [Thando Boo!](#); [Mahlabe Shubane](#); [Oliva Letlale](#)  
**Subject:** RE: Part II Amendment Application with Draft Amendment Report for the Amendment and Split of the Paulputs WEF (Paulputs North WEF and Ass. Infrastructure), Northern Cape Province 14/12/16/3/3/2/1120  
**Date:** Wednesday, August 4, 2021 4:39:50 PM  
**Attachments:** [image004.png](#)  
[image007.png](#)

Dear Sir/Madam.

Please note that we cannot consider this application for an amendment to the EA as you have applied for three amendments for the same EA. you needed to apply for one amendment to the EA to split it into three projects.

Please contact your case officer for further clarity and confirmation on how to submit the application. The files have been removed from the system.

Regards

**EIA Applications**  
Integrated Environmental Authorisations  
Department of Forestry, Fisheries and the Environment

Please note that this email is for the receipt and processing of online applications only, and is not monitored for responses. All queries must be directed to [EIAAdmin@environment.gov.za](mailto:EIAAdmin@environment.gov.za).

**You are advised that this mailbox has a 48 hour response time.**

Please note that this mailbox has a 5mb mail limit. No zip files are to be attached in any email.

**From:** paulputs <paulputs@arcusconsulting.co.za>  
**Sent:** Tuesday, August 3, 2021 13:00  
**To:** EIA Applications <EIAApplications@environment.gov.za>  
**Cc:** Thando Boo! <TBooi@environment.gov.za>  
**Subject:** Part II Amendment Application with Draft Amendment Report for the Amendment and Split of the Paulputs WEF (Paulputs North WEF and Ass. Infrastructure), Northern Cape Province 14/12/16/3/3/2/1120

Dear Sir/ Madam

Please note that a Part II EA Amendment Application and Draft Amendment Report (including appendices) for the Paulputs North WEF has been uploaded onto the system. Attached is the relevant document control form and a cover letter regarding the Application and Report submitted. Provided below is the relevant screenshot of the upload for the Application.

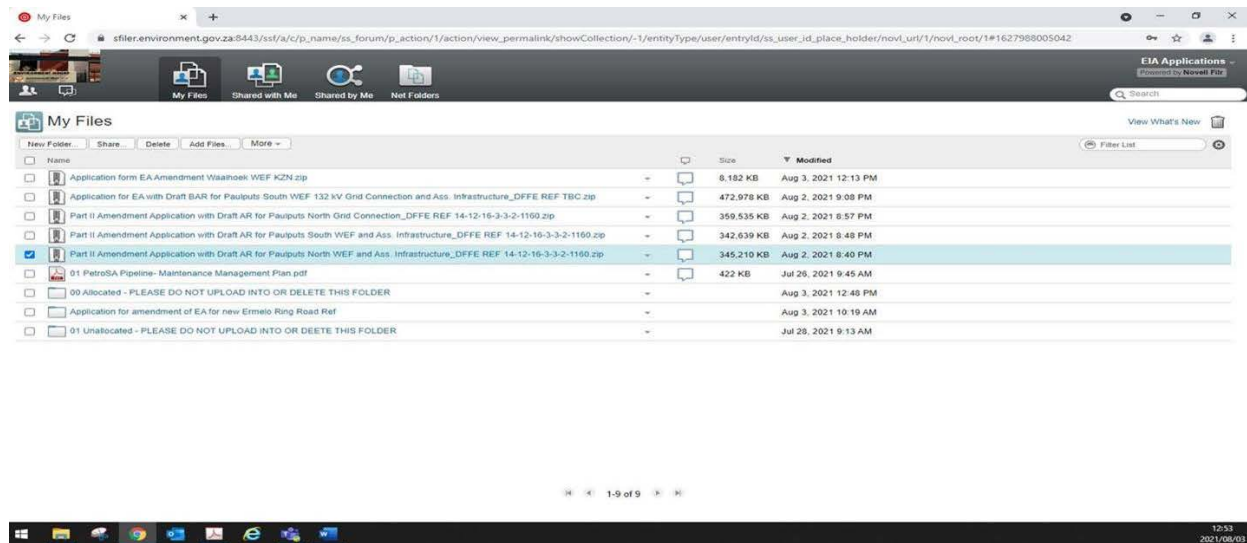

Thank you

**Ashleigh von der Heyden**  
Senior Environmental Assessment Practitioner

Tel: +27 (0) 21 412 1529  
Cell: +27 (0) 79 895 1456  
Email: [AshleighvdH@arcusconsulting.co.za](mailto:AshleighvdH@arcusconsulting.co.za)

**Arcus**  
Office 607 Cube Workspace  
Cnr Long Street and Hans Strijdom Ave  
Cape Town  
8001

[www.arcusconsulting.co.za](http://www.arcusconsulting.co.za)

'Please consider the environment before you print this email' The processing of personal information by the Department of Forestry, Fisheries and the Environment is done lawfully and not excessive to the purpose of processing in compliance with the POPI Act, any codes of conduct issued by the Information Regulator in terms of the POPI Act and / or relevant legislation providing appropriate security safeguards for the processing of personal information of others.

**Disclaimer**

This message and any attachments transmitted with it are intended solely for the addressee(s) and may be legally privileged and/or confidential. If you have received this message in error please destroy it and notify the sender. Any unauthorized usage, disclosure, alteration or dissemination is prohibited. The Department of Forestry, Fisheries and the Environment no responsibility for any loss whether it be direct, indirect or consequential, arising from information made available and actions resulting there from. The views and opinions expressed in this e-mail message may not necessarily be those of Management. The processing of personal information by the Department of Forestry, Fisheries and the Environment is done lawfully and not excessive to the purpose of processing in compliance with the POPI Act, any codes of conduct issued by the Information Regulator in terms of the POPI Act and / or relevant legislation providing appropriate security safeguards for the processing of personal information of others.

**From:** [EIA Applications](#)  
**To:** [paulputs](#)  
**Cc:** [Thando Boo!](#); [Mahlabe Shubane](#); [Olivia Letlale](#)  
**Subject:** RE: Part II Amendment Application with Draft Amendment Report for the Amendment and Split of the Paulputs WEF (Paulputs North WEF Grid Connection and Ass. Infrastructure), Northern Cape Province 14/12/16/3/3/2/1120  
**Date:** Wednesday, August 4, 2021 4:39:49 PM  
**Attachments:** [image004.png](#)  
[image007.png](#)

Dear Sir/Madam.

Please note that we cannot consider this application for an amendment to the EA as you have applied for three amendments for the same EA. you needed to apply for one amendment to the EA to split it into three projects.

Please contact your case officer for further clarity and confirmation on how to submit the application. The files have been removed from the system.

Regards

**EIA Applications**  
Integrated Environmental Authorisations  
Department of Forestry, Fisheries and the Environment

**Please note that this email is for the receipt and processing of online applications only, and is not monitored for responses. All queries must be directed to [EIAAdmin@environment.gov.za](mailto:EIAAdmin@environment.gov.za).**

**You are advised that this mailbox has a 48 hour response time.**

*Please note that this mailbox has a 5mb mail limit. No zip files are to be attached in any email.*

**From:** paulputs <paulputs@arcusconsulting.co.za>  
**Sent:** Tuesday, August 3, 2021 13:09  
**To:** EIA Applications <EIAApplications@environment.gov.za>  
**Cc:** Thando Boo! <TBooi@environment.gov.za>  
**Subject:** Part II Amendment Application with Draft Amendment Report for the Amendment and Split of the Paulputs WEF (Paulputs North WEF Grid Connection and Ass. Infrastructure), Northern Cape Province 14/12/16/3/3/2/1120

Dear Sir/ Madam

Please note that a Part II EA Amendment Application and Draft Amendment Report (including appendices) for the Paulputs North WEF Grid has been uploaded onto the system. Attached is the relevant document control form and a cover letter regarding the Application And Report submitted. Provided below is the relevant screenshot of the upload for the Application.

| Name  | Size              | Modified                   |
|---|-------------------|----------------------------|
| Application form EA Amendment Waalhoek WEF KZN.zip  | 8,182 KB          | Aug 3, 2021 12:13 PM       |
| Amended Draft BAR for Application 14 12 16 3 3 1 2325 Project 58.zip  | 142,105 KB        | Aug 3, 2021 9:34 AM        |
| <b>Part II Amendment Application with Draft AR for Paulputs North Grid Connection_DFFE REF 14-12-16-3-3-2-1160.zip</b>      | <b>359,535 KB</b> | <b>Aug 2, 2021 8:57 PM</b> |
| Part II Amendment Application with Draft AR for Paulputs South WEF and Ass. Infrastructure_DFFE REF 14-12-16-3-3-2-1160.zip | 342,639 KB        | Aug 2, 2021 8:48 PM        |
| Part II Amendment Application with Draft AR for Paulputs North WEF and Ass. Infrastructure_DFFE REF 14-12-16-3-3-2-1160.zip | 345,210 KB        | Aug 2, 2021 8:40 PM        |
| 01 PetroSA Pipeline - Maintenance Management Plan.pdf   | 422 KB            | Jul 26, 2021 9:45 AM       |
| 00 Allocated - PLEASE DO NOT UPLOAD INTO OR DELETE THIS FOLDER  | -                 | Aug 3, 2021 12:41 PM       |
| Application for amendment of EA for new Ermelo Ring Road Ref  | -                 | Aug 3, 2021 10:19 AM       |
| 01 Unallocated - PLEASE DO NOT UPLOAD INTO OR DELETE THIS FOLDER  | -                 | Jul 28, 2021 9:13 AM       |

Thank you

**Ashleigh von der Heyden**  
Senior Environmental Assessment Practitioner

Tel: +27 (0) 21 412 1529  
Cell: +27 (0) 79 895 1456  
Email: [AshleighvdH@arcusconsulting.co.za](mailto:AshleighvdH@arcusconsulting.co.za)

**Arcus**  
240 Main Road  
1st Floor Great Westerford  
Rondebosch  
7700

[www.arcusconsulting.co.za](http://www.arcusconsulting.co.za)

'Please consider the environment before you print this email' The processing of personal information by the Department of Forestry, Fisheries and the Environment is done lawfully and not excessive to the purpose of processing in compliance with the POPI Act, any codes of conduct issued by the Information Regulator in terms of the POPI Act and / or relevant legislation providing appropriate security safeguards for the processing of personal information of others.

**Disclaimer**

This message and any attachments transmitted with it are intended solely for the addressee(s) and may be legally privileged and/or confidential. If you have received this message in error please destroy it and notify the sender. Any unauthorized usage, disclosure, alteration or dissemination is prohibited. The Department of Forestry, Fisheries and the Environment no responsibility for any loss whether it be direct, indirect or consequential, arising from information made available and actions resulting there from. The views and opinions expressed in this e-mail message may not necessarily be those of Management. The processing of personal information by the Department of Forestry, Fisheries and the Environment is done lawfully and not excessive to the purpose of processing in compliance with the POPI Act, any codes of conduct issued by the Information Regulator in terms of the POPI Act and / or relevant legislation providing appropriate security safeguards for the processing of personal information of others.

**From:** [EIA Applications](#)  
**To:** [paulputs](#)  
**Cc:** [Thando Booi](#)  
**Subject:** RE: New Application for Environmental Authorisation and Draft BAR Report for the Proposed Paulputs South WEF 132kV Grid Connection and Associated Infrastructure, Northern Cape Province  
**Date:** Wednesday, August 4, 2021 4:39:45 PM  
**Attachments:** [image004.png](#)  
[image007.png](#)

Dear Sir/Madam.

Please note that we cannot consider this application for EA as it has some problems with regards to the combinations.

Please contact your case officer for further clarity and confirmation on how to submit the application. The files have been removed from the system.

Regards

**EIA Applications**  
Integrated Environmental Authorisations  
Department of Forestry, Fisheries and the Environment

**Please note that this email is for the receipt and processing of online applications only, and is not monitored for responses. All queries must be directed to [EIAAdmin@environment.gov.za](mailto:EIAAdmin@environment.gov.za).**

**You are advised that this mailbox has a 48 hour response time.**

*Please note that this mailbox has a 5mb mail limit. No zip files are to be attached in any email.*

**From:** paulputs <paulputs@arcusconsulting.co.za>  
**Sent:** Tuesday, August 3, 2021 13:03  
**To:** EIA Applications <EIAApplications@environment.gov.za>  
**Cc:** Thando Booi <TBooi@environment.gov.za>  
**Subject:** New Application for Environmental Authorisation and Draft BAR Report for the Proposed Paulputs South WEF 132kV Grid Connection and Associated Infrastructure, Northern Cape Province

Dear Sir/ Madam

Please note that an EA application and Draft BA Report for the abovementioned project has been uploaded onto the system. Attached is the relevant document control form and a cover letter regarding the Application and Report submitted.

Kindly note that the Department have approved the request that two separate EAs be issued in regard to the abovementioned project. Please find approval attached for reference. This approval is also contained in Appendix 6 of the PPP Report.

Provided below is the relevant screenshot of the upload for the Application.

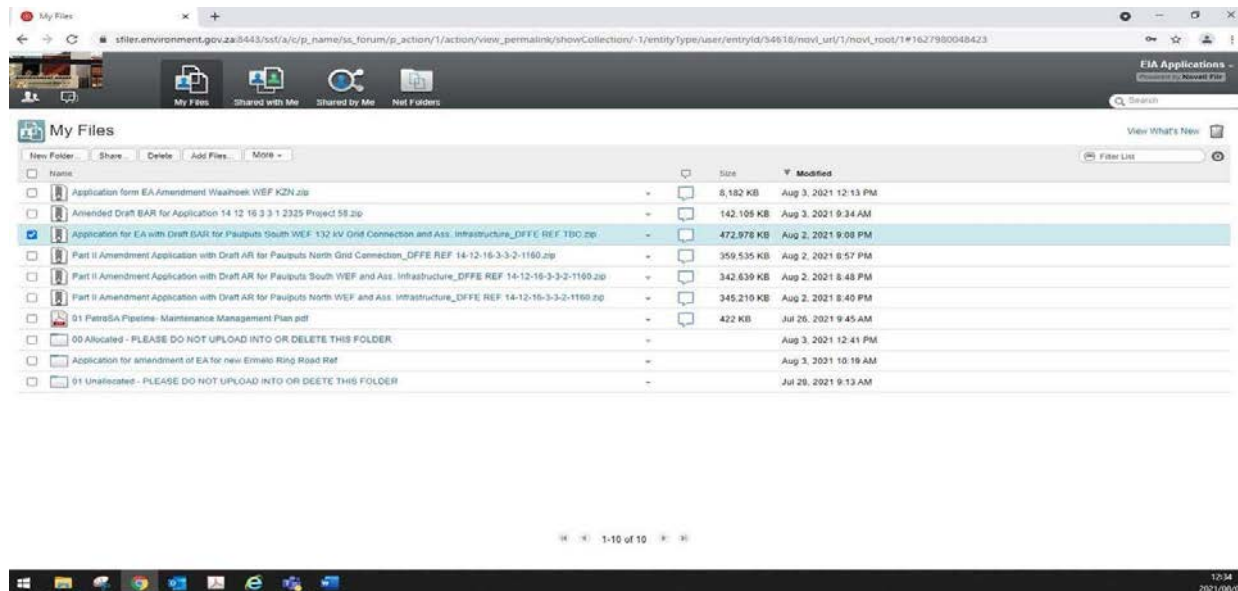

Thank you

**Ashleigh von der Heyden**  
Senior Environmental Assessment Practitioner

Tel: +27 (0) 21 412 1529  
Cell: +27 (0) 79 895 1456  
Email: [AshleighvdH@arcusconsulting.co.za](mailto:AshleighvdH@arcusconsulting.co.za)

**Arcus**  
240 Main Road  
1st Floor Great Westerford  
Rondebosch  
7700

[www.arcusconsulting.co.za](http://www.arcusconsulting.co.za)

'Please consider the environment before you print this email' The processing of personal information by the Department of Forestry, Fisheries and the Environment is done lawfully and not excessive to the purpose of processing in compliance with the POPI Act, any codes of conduct issued by the Information Regulator in terms of the POPI Act and / or relevant legislation providing appropriate security safeguards for the processing of personal information of others.

**Disclaimer**

This message and any attachments transmitted with it are intended solely for the addressee(s) and may be legally privileged and/or confidential. If you have received this message in error please destroy it and notify the sender. Any unauthorized usage, disclosure, alteration or dissemination is prohibited. The Department of Forestry, Fisheries and the Environment no responsibility for any loss whether it be direct, indirect or consequential, arising from information made available and actions resulting there from. The views and opinions expressed in this e-mail message may not necessarily be those of Management. The processing of personal information by the Department of Forestry, Fisheries and the Environment is done lawfully and not excessive to the purpose of processing in compliance with the POPI Act, any codes of conduct issued by the Information Regulator in terms of the POPI Act and / or relevant legislation providing appropriate security safeguards for the processing of personal information of others.

**From:** [Ephron Maradwa](#)  
**To:** [paulputs](#)  
**Cc:** [Thando Boo](#); [Salome Mambane](#); [EIAAdmin](#)  
**Subject:** 14/12/16/3/3/1/2403  
**Date:** Wednesday, August 4, 2021 12:58:18 PM

---

Dear Ashleigh/Paulputs

14/12/16/3/3/1/2403

**ACKNOWLEDGEMENT OF RECEIPT OF THE APPLICATION AND DRAFT BASIC ASSESSMENT REPORT FOR ENVIRONMENTAL AUTHORISATION FOLLOWING A BASIC ASSESSMENT PROCESS FOR PROCESS FOR THE PROPOSED PAULPUTS SOUTH WIND ENERGY FACILITY 132kV GRID CONNECTION AND ASSOCIATED INFRASTRUCTURE, NORTHERN CAPE PROVINCE.**

The Department confirms having received the Application and Draft Basic Assessment Report for Environmental Authorisation for the abovementioned project on 03 August 2021. You have submitted these documents to comply with the Environmental Impact Assessment (EIA) Regulations, 2014, as amended.

Kindly note that your application for Environmental Authorisation falls within the ambit of an application applied for in terms of Part 2 of Chapter 4 of the EIA Regulations, 2014, as amended. You are therefore referred to Regulation 19 of the EIA Regulations, 2014 as amended.

Please take note of Regulation 40(3) of the EIA Regulations, 2014, as amended, which states that potential Interested & Affected Parties, including the Competent Authority, may be provided with an opportunity to comment on reports and plans contemplated in Regulation 40(1) of the EIA Regulations, 2014, as amended, prior to the submission of an application but must be provided an opportunity to comment on such reports once an application has been submitted to the Competent Authority.

Note that in terms of Regulation 45 of the EIA Regulations, 2014, as amended, this application will lapse if the applicant fails to meet any of the time-frames prescribed in terms of these Regulations, unless an extension has been granted by the Department in terms of Regulation 3(7) of the EIA Regulations, 2014, as amended.

You are hereby reminded of Section 24F of the National Environmental Management Act, Act No. 107 of 1998, as amended, that no activity may commence prior to an Environmental Authorisation being granted by the Department.

Kindly quote the abovementioned reference number in any future correspondence in respect of the application

**EIA Applications**

Integrated Environmental Authorisations  
Department of Forestry, Fisheries and the Environment

**Please note that this email is for the receipt and processing of online applications only, and is not monitored for responses. All queries must be directed to [EIAAdmin@environment.gov.za](mailto:EIAAdmin@environment.gov.za).**

-

**You are advised that this mailbox has a 48 hour response time.**

*Please note that this mailbox has a 5mb mail limit. No zip files are to be attached in any email.*

## **Disclaimer**

This message and any attachments transmitted with it are intended solely for the addressee(s) and may be legally privileged and/or confidential. If you have received this message in error please destroy it and notify the sender. Any unauthorized usage, disclosure, alteration or dissemination is prohibited. The Department of Forestry, Fisheries and the Environment no responsibility for any loss whether it be direct, indirect or consequential, arising from information made available and actions resulting there from. The views and opinions expressed in this e-mail message may not necessarily be those of Management. The processing of personal information by the Department of Forestry, Fisheries and the Environment is done lawfully and not excessive to the purpose of processing in compliance with the POPI Act, any codes of conduct issued by the Information Regulator in terms of the POPI Act and / or relevant legislation providing appropriate security safeguards for the processing of personal information of others.

**From:** [Natasha Higgitt](#)  
**To:** [paulputs](#)  
**Subject:** RE: Notification of Availability of Draft Amendment Reports and Draft Basic Assessment Report: Paulputs WEF Amendment and Split and Paulputs South WEF Grid Connection  
**Date:** Wednesday, August 4, 2021 11:01:45 AM  
**Attachments:** [image004.png](#)  
[image005.png](#)  
[image006.png](#)  
**Importance:** Low

---

Good morning,

The cases have been uploaded correctly. Please confirm that the following case was the original EA application for all cases:

<https://sahris.sahra.org.za/cases/paulputs-wind-energy-facility-northern-cape-province>

Kind regards,

---

**From:** paulputs <paulputs@arcusconsulting.co.za>  
**Sent:** 04 August 2021 10:16  
**To:** Natasha Higgitt <nhiggitt@sahra.org.za>  
**Subject:** RE: Notification of Availability of Draft Amendment Reports and Draft Basic Assessment Report: Paulputs WEF Amendment and Split and Paulputs South WEF Grid Connection

Good Morning Natasha,

I trust you are well?

All cases have been uploaded on SAHRIS. Can you please confirm if they have been uploaded correctly?

Thank you,

**Ashleigh von der Heyden**  
Senior Environmental Assessment Practitioner

Tel: +27 (0) 21 412 1529  
Cell: +27 (0) 79 895 1456  
Email: [AshleighvdH@arcusconsulting.co.za](mailto:AshleighvdH@arcusconsulting.co.za)

**Arcus**  
Office 607 Cube Workspace  
Cnr Long Street and Hans Strijdom Ave  
Cape Town  
8001

[www.arcusconsulting.co.za](http://www.arcusconsulting.co.za)

---

**From:** Natasha Higgitt [mailto:nhiggitt@sahra.org.za]  
**Sent:** Tuesday, August 3, 2021 9:42 AM  
**To:** paulputs <paulputs@arcusconsulting.co.za>  
**Cc:** Ashleigh von der Heyden <ashleighvdh@arcusconsulting.co.za>  
**Subject:** RE: Notification of Availability of Draft Amendment Reports and Draft Basic Assessment Report: Paulputs WEF Amendment and Split and Paulputs South WEF Grid Connection  
**Importance:** Low

Good morning,

Please note that all development applications are processed via our online portal, the South African Heritage Resources Information System (SAHRIS) found at the following link: <http://sahra.org.za/sahris/>. We do not accept emailed, posted, hardcopy, faxed, website links or DropBox links as official submissions.

**For the BAR process:** Please create an application on SAHRIS and upload all documents pertaining to the Environmental Authorisation Application Process. As per section 24(4)b(iii) of NEMA and section 38(8) of the National Heritage Resources Act, Act 25 of 1999 (NHRA), an assessment of heritage resources must form part of the process and the assessment must comply with section 38(3) of the NHRA.

**For the amendments:** If cases for the original EAs exist on SAHRIS, please create new applications and reference the original applications in the Proposal Description of the application.

Once all documents including all appendices are uploaded to the case applications, please ensure that the status of the cases is changed from DRAFT to SUBMITTED. Please ensure that all documents produced as part of the EA process are submitted as part of the application.

---

**From:** paulputs <paulputs@arcusconsulting.co.za>  
**Sent:** 02 August 2021 20:14  
**To:** paulputs <paulputs@arcusconsulting.co.za>  
**Cc:** Ashleigh von der Heyden <ashleighvdh@arcusconsulting.co.za>  
**Subject:** Notification of Availability of Draft Amendment Reports and Draft Basic Assessment Report: Paulputs WEF Amendment and Split and Paulputs South WEF Grid Connection

Dear Stakeholder

**NOTIFICATION OF THREE PART II AMENDMENT PROCESSES AND A NEW BASIC**

## ASSESSMENT PROCESS

**Notice is hereby given for each project.** You are identified as the Interested and Affected Party (I&AP) / Stakeholder for the following four projects:

1. 150MW Paulputs WEF North and Associated Infrastructure – Amendment Application 1
2. 132kV Grid Connection for Paulputs WEF North – Amendment Application 2
3. 150 MW Paulputs WEF South and Associated Infrastructure - Amendment Application 3
4. A Separate Basic Assessment process and Environmental Authorisation will be undertaken to authorise a 132kV Grid connection, On-site substation and Battery Energy Storage as part of the Paulputs South WEF. Both the grid connection and substation were assessed as part of the approved Paulputs WEF (Reference No. 14/12/16/3/3/2/1160)

**Public Participation Process (PPP) will be undertaken in terms of the National Environmental Management Act, 1998 (Act No. 107 of 1998), as amended. Kindly find the Notification Letters for the respective projects attached.**

### **NOTIFICATION OF AMENDMENT AND BASIC ASSESSMENT PROCESS**

**The Draft Reports** are available for public review and comment for 30 days from the **Monday, 02 August 2021 to Wednesday, 01 September 2021 (both days inclusive)** in hard copy and online (electronic copy), as per the below:

- Volume I - Draft Reports (Amendment / BA Report)  
Volume II - Specialist Statements and / or Report

#### **Electronic Copy Access:**

Paulputs WEF Part II Amendments: <https://arcusconsulting.co.za/projects/paulputs-wef-part-ii-amendments/>

Paulputs South WEF 132kV Grid Connection (BA Process):  
<https://arcusconsulting.co.za/projects/paulputs-south-wef-132kv-grid-connection/>

**Hard Copy of each Amendment and BA Report is available at the following public location:**

| <b>Protocol for accessing the Draft Reports at the Pofadder Library</b> |   |
|---|---|
| Location  | Pofadder Public Library   |
| Opening Hours   | 09h00 – 16h00   |
| Address   | 108 Water Street, Pofadder  |
| Contact Person  | J. Kamies   |
| Contact Number  | 054 933 0221  |
| COVID-19 Safety Measures  | No Mask = No Entry<br>Please sanitize before and after use of the reports |

With reference to the proposed projects, please send your comments on the Draft Amendment Reports and Draft Basic Assessment Report in writing or verbally on or before the **01 September 2021** using the following platforms:

Contact : Ashleigh von der Heyden  
Reference : 3944 Paulputs WEF Amendments & BAR  
Post : 240 Main Road, 1<sup>st</sup> Floor Great Westerford, Rondebosch, 7700  
Telephone : +27 21 412 1529  
Fax : +27 86 762 2885  
Email : [paulputs@arcusconsulting.co.za](mailto:paulputs@arcusconsulting.co.za)

Thank You

**Ashleigh von der Heyden**

Senior Environmental Assessment Practitioner

Tel: +27 (0) 21 412 1529  
Cell: +27 (0) 79 895 1456  
Email: [AshleighvdH@arcusconsulting.co.za](mailto:AshleighvdH@arcusconsulting.co.za)  
Email: [paulputs@arcusconsulting.co.za](mailto:paulputs@arcusconsulting.co.za)

**Arcus**

240 Main Road  
1st Floor Great Westerford  
Rondebosch  
7700

[www.arcusconsulting.co.za](http://www.arcusconsulting.co.za)

**Natasha Higgitt**

Heritage Officer: Archaeology,  
Palaeontology and Meteorites Unit

T: +27 21 462 4502/ 8660  
M: +27 82 507 0378  
E: [nhiggitt@sahra.org.za](mailto:nhiggitt@sahra.org.za)  
A: SAHRA, 111 Harrington Street, Cape Town, 8001,  
Western Cape, ZA  
[www.sahra.org.za](http://www.sahra.org.za)

**SAHRA EMAIL DISCLAIMER**

**SAHRA PRIVACY POLICY**

**Natasha Higgitt**

Heritage Officer: Archaeology,  
Palaeontology and Meteorites Unit

**SAHRA EMAIL DISCLAIMER**  
**SAHRA PRIVACY POLICY**

**From:** [Cynthia Nkoane](#)  
**To:** [paulputs](#)  
**Cc:** [Itumeleng Mashune](#); [Batlang Lekalake](#); [Deidre Koopman](#)  
**Subject:** FW: Notification of Availability of Draft Amendment Reports and Draft Basic Assessment Report: Paulputs WEF Amendment and Split and Paulputs South WEF Grid Connection  
**Date:** Tuesday, August 3, 2021 5:13:52 PM  
**Attachments:** [image001.png](#)  
[image002.png](#)  
[3944\\_I&APs Not. Letter DBAR v1-0 AVH 20210729 ENG.pdf](#)  
[3944\\_I&APs Not. Letter DBAR v1-0 AVH 20210729 AFR.pdf](#)

---

Good Afternoon,

I would like to ask if there has been any change in the properties involved, as per initial e-mails circulated in January 2020.

At that time we indicated that our department, DRDLR (now known as the DALRRD) was not the owner of any of the properties involved/ identified.

We noted that there *may* be communities (as identified in terms of the Transformation of Certain Rural Areas Act – TRANCRAA) that might be impacted; You were subsequently referred to Mr Itumeleng Mashune for further engagement/ confirmation (if neighbouring farms form part of TRANCRAA land, and if so, contact details for relevant community representatives).

**If** there have been any changes in properties, please provide that information, i.e. complete property description(s) which would include farm number, name and Registration Division (RD), to myself and Deidre Koopman (also copied in this e-mail), so we can confirm ownership and respond accordingly.

Kind Regards

Cindy

---

**From:** paulputs <paulputs@arcusconsulting.co.za>  
**Sent:** 02 August 2021 20:14  
**To:** paulputs <paulputs@arcusconsulting.co.za>  
**Cc:** Ashleigh von der Heyden <ashleighvdh@arcusconsulting.co.za>  
**Subject:** Notification of Availability of Draft Amendment Reports and Draft Basic Assessment Report: Paulputs WEF Amendment and Split and Paulputs South WEF Grid Connection

**EXTERNAL EMAIL: This email originated outside of “DALRRD Environment”. CAUTION: Do not click on links or open attachments unless you recognize the sender and know the content is safe.**

Dear Stakeholder

**NOTIFICATION OF THREE PART II AMENDMENT PROCESSES AND A NEW BASIC ASSESSMENT PROCESS**

**Notice is hereby given for each project.** You are identified as the Interested and Affected Party

(I&AP) / Stakeholder for the following four projects:

1. 150MW Paulputs WEF North and Associated Infrastructure – Amendment Application 1
2. 132kV Grid Connection for Paulputs WEF North – Amendment Application 2
3. 150 MW Paulputs WEF South and Associated Infrastructure - Amendment Application 3
4. A Separate Basic Assessment process and Environmental Authorisation will be undertaken to authorise a 132kV Grid connection, On-site substation and Battery Energy Storage as part of the Paulputs South WEF. Both the grid connection and substation were assessed as part of the approved Paulputs WEF (Reference No. 14/12/16/3/3/2/1160)

**Public Participation Process (PPP) will be undertaken in terms of the National Environmental Management Act, 1998 (Act No. 107 of 1998), as amended. Kindly find the Notification Letters for the respective projects attached.**

**NOTIFICATION OF AMENDMENT AND BASIC ASSESSMENT PROCESS**

**The Draft Reports** are available for public review and comment for 30 days from the **Monday, 02 August 2021 to Wednesday, 01 September 2021 (both days inclusive)** in hard copy and online (electronic copy), as per the below:

- Volume I - Draft Reports (Amendment / BA Report)
- Volume II - Specialist Statements and / or Report

**Electronic Copy Access:**

Paulputs WEF Part II Amendments: <https://arcusconsulting.co.za/projects/paulputs-wef-part-ii-amendments/>

Paulputs South WEF 132kV Grid Connection (BA Process): <https://arcusconsulting.co.za/projects/paulputs-south-wef-132kv-grid-connection/>

**Hard Copy of each Amendment and BA Report is available at the following public location:**

| <b>Protocol for accessing the Draft Reports at the Pofadder Library</b> |   |
|---|---|
| Location  | Pofadder Public Library   |
| Opening Hours   | 09h00 – 16h00   |
| Address   | 108 Water Street, Pofadder  |
| Contact Person  | J. Kamies   |
| Contact Number  | 054 933 0221  |
| COVID-19 Safety Measures  | No Mask = No Entry<br>Please sanitize before and after use of the reports |

With reference to the proposed projects, please send your comments on the Draft Amendment Reports and Draft Basic Assessment Report in writing or verbally on or before the **01 September 2021** using the following platforms:

Contact : Ashleigh von der Heyden

Reference : 3944 Paulputs WEF Amendments & BAR  
Post : 240 Main Road, 1<sup>st</sup> Floor Great Westerford, Rondebosch, 7700  
Telephone : +27 21 412 1529  
Fax : +27 86 762 2885  
Email : [paulputs@arcusconsulting.co.za](mailto:paulputs@arcusconsulting.co.za)

Thank You

**Ashleigh von der Heyden**

Senior Environmental Assessment Practitioner

Tel: +27 (0) 21 412 1529

Cell: +27 (0) 79 895 1456

Email: [AshleighvdH@arcusconsulting.co.za](mailto:AshleighvdH@arcusconsulting.co.za)

Email: [paulputs@arcusconsulting.co.za](mailto:paulputs@arcusconsulting.co.za)

**Arcus**

240 Main Road  
1st Floor Great Westerford  
Rondebosch  
7700

[www.arcusconsulting.co.za](http://www.arcusconsulting.co.za)

**From:** [Shalot Sekonko](#)  
**To:** [paulputs](#)  
**Cc:** [MMatlala Rabothata](#); [Tsholofelo Shalot Sekonko](#)  
**Subject:** Notification of Availability of Draft Amendment Reports and Draft Basic Assessment Report: Paulputs WEF Amendment and Split and Paulputs South WEF Grid Connection  
**Date:** Tuesday, August 3, 2021 12:00:28 PM

---

Dear Sir/Madam

DFFE Directorate: Biodiversity Conservation hereby acknowledge receipt of the invitation to review and comment on the Notification of availability of Draft Amendment Reports and Draft Basic Assessment Report: Paulputs WEF Amendment and Split and Paulputs South WEF Grid Connection. Kindly note that the project has been allocated to Ms Rabothata (both copied on this email) and myself.

Please note: All Public Participation Process documents related to Biodiversity EIA review and any other Biodiversity EIA queries will be submitted to the Directorate: Biodiversity Conservation at Email: [BCAdmin@environment.gov.za](mailto:BCAdmin@environment.gov.za) for the attention of Mr Seoka Lekota.

Regards  
Ms Sekonko

**From:** [Natasha Higgitt](#)  
**To:** [paulputs](#)  
**Cc:** [Ashleigh von der Heyden](#)  
**Subject:** RE: Notification of Availability of Draft Amendment Reports and Draft Basic Assessment Report: Paulputs WEF Amendment and Split and Paulputs South WEF Grid Connection  
**Date:** Tuesday, August 3, 2021 9:42:34 AM  
**Attachments:** [image002.png](#)  
[image003.png](#)  
**Importance:** Low

---

Good morning,

Please note that all development applications are processed via our online portal, the South African Heritage Resources Information System (SAHRIS) found at the following link:

<http://sahra.org.za/sahris/>. We do not accept emailed, posted, hardcopy, faxed, website links or DropBox links as official submissions.

**For the BAR process:** Please create an application on SAHRIS and upload all documents pertaining to the Environmental Authorisation Application Process. As per section 24(4)b(iii) of NEMA and section 38(8) of the National Heritage Resources Act, Act 25 of 1999 (NHRA), an assessment of heritage resources must form part of the process and the assessment must comply with section 38(3) of the NHRA.

**For the amendments:** If cases for the original EAs exist on SAHRIS, please create new applications and reference the original applications in the Proposal Description of the application.

Once all documents including all appendices are uploaded to the case applications, please ensure that the status of the cases is changed from DRAFT to SUBMITTED. Please ensure that all documents produced as part of the EA process are submitted as part of the application.

---

**From:** paulputs <paulputs@arcusconsulting.co.za>  
**Sent:** 02 August 2021 20:14  
**To:** paulputs <paulputs@arcusconsulting.co.za>  
**Cc:** Ashleigh von der Heyden <ashleighvdh@arcusconsulting.co.za>  
**Subject:** Notification of Availability of Draft Amendment Reports and Draft Basic Assessment Report: Paulputs WEF Amendment and Split and Paulputs South WEF Grid Connection

Dear Stakeholder

### **NOTIFICATION OF THREE PART II AMENDMENT PROCESSES AND A NEW BASIC ASSESSMENT PROCESS**

**Notice is hereby given for each project.** You are identified as the Interested and Affected Party (I&AP) / Stakeholder for the following four projects:

1. 150MW Paulputs WEF North and Associated Infrastructure – Amendment Application 1
2. 132kV Grid Connection for Paulputs WEF North – Amendment Application 2
3. 150 MW Paulputs WEF South and Associated Infrastructure - Amendment Application 3

4. A Separate Basic Assessment process and Environmental Authorisation will be undertaken to authorise a 132kV Grid connection, On-site substation and Battery Energy Storage as part of the Paulputs South WEF. Both the grid connection and substation were assessed as part of the approved Paulputs WEF (Reference No. 14/12/16/3/3/2/1160)

**Public Participation Process (PPP) will be undertaken in terms of the National Environmental Management Act, 1998 (Act No. 107 of 1998), as amended. Kindly find the Notification Letters for the respective projects attached.**

**NOTIFICATION OF AMENDMENT AND BASIC ASSESSMENT PROCESS**

**The Draft Reports** are available for public review and comment for 30 days from the **Monday, 02 August 2021 to Wednesday, 01 September 2021 (both days inclusive)** in hard copy and online (electronic copy), as per the below:

- Volume I - Draft Reports (Amendment / BA Report)  
 Volume II - Specialist Statements and / or Report

**Electronic Copy Access:**

Paulputs WEF Part II Amendments: <https://arcusconsulting.co.za/projects/paulputs-wef-part-ii-amendments/>

Paulputs South WEF 132kV Grid Connection (BA Process):  
<https://arcusconsulting.co.za/projects/paulputs-south-wef-132kv-grid-connection/>

**Hard Copy of each Amendment and BA Report is available at the following public location:**

| <b>Protocol for accessing the Draft Reports at the Pofadder Library</b> |   |
|---|---|
| Location  | Pofadder Public Library   |
| Opening Hours   | 09h00 – 16h00   |
| Address   | 108 Water Street, Pofadder  |
| Contact Person  | J. Kamies   |
| Contact Number  | 054 933 0221  |
| COVID-19 Safety Measures  | No Mask = No Entry<br>Please sanitize before and after use of the reports |

With reference to the proposed projects, please send your comments on the Draft Amendment Reports and Draft Basic Assessment Report in writing or verbally on or before the **01 September 2021** using the following platforms:

- Contact : Ashleigh von der Heyden  
 Reference : 3944 Paulputs WEF Amendments & BAR  
 Post : 240 Main Road, 1<sup>st</sup> Floor Great Westerford, Rondebosch, 7700  
 Telephone : +27 21 412 1529  
 Fax : +27 86 762 2885  
 Email : [paulputs@arcusconsulting.co.za](mailto:paulputs@arcusconsulting.co.za)

Thank You

**Ashleigh von der Heyden**

Senior Environmental Assessment Practitioner

Tel: +27 (0) 21 412 1529

Cell: +27 (0) 79 895 1456

Email: [AshleighvdH@arcusconsulting.co.za](mailto:AshleighvdH@arcusconsulting.co.za)

Email: [paulputs@arcusconsulting.co.za](mailto:paulputs@arcusconsulting.co.za)

**Arcus**

240 Main Road  
1st Floor Great Westerford  
Rondebosch  
7700

[www.arcusconsulting.co.za](http://www.arcusconsulting.co.za)

**Natasha Higgitt**

Heritage Officer: Archaeology,  
Palaeontology and Meteorites Unit

**T:** +27 21 462 4502/ 8660  
+27 82 507 0378  
**M:** [nhiggitt@sahra.org.za](mailto:nhiggitt@sahra.org.za)  
SAHRA, 111 Harrington Street, Cape Town, 8001,  
**E:** Western Cape, ZA  
[www.sahra.org.za](http://www.sahra.org.za)  
**A:**

**SAHRA EMAIL DISCLAIMER**  
**SAHRA PRIVACY POLICY**

**From:** [Franks Lindiwe](#)  
**To:** [Feni Ntombizanele \(KBY\)](#); [Mokhoantle Lerato \(KBY\)](#); [Kgaphola Mashudu \(UPN\)](#); [Hlengani Alexia \(UPN\)](#)  
**Cc:** [Van Dyk Gawie \(KBY\)](#); [paulputs](#)  
**Subject:** FW: Notification of Availability of Draft Amendment Reports and Draft Basic Assessment Report: Paulputs WEF Amendment and Split and Paulputs South WEF Grid Connection  
**Date:** Tuesday, August 3, 2021 9:19:02 AM  
**Attachments:** [image001.png](#)  
[image002.png](#)  
[image004.png](#)  
[3944 I&APs Not. Letter DBAR v1-0 AVH 20210729 ENG.pdf](#)  
[3944 I&APs Not. Letter DBAR v1-0 AVH 20210729 AFR.pdf](#)

---

Dear Managers

Kindly note for your attention.

Regards

---

**From:** paulputs [mailto:paulputs@arcusconsulting.co.za]  
**Sent:** 02 August 2021 08:14 PM  
**To:** paulputs  
**Cc:** Ashleigh von der Heyden  
**Subject:** Notification of Availability of Draft Amendment Reports and Draft Basic Assessment Report: Paulputs WEF Amendment and Split and Paulputs South WEF Grid Connection

Dear Stakeholder

**NOTIFICATION OF THREE PART II AMENDMENT PROCESSES AND A NEW BASIC ASSESSMENT PROCESS**

**Notice is hereby given for each project.** You are identified as the Interested and Affected Party (I&AP) / Stakeholder for the following four projects:

1. 150MW Paulputs WEF North and Associated Infrastructure – Amendment Application 1
2. 132kV Grid Connection for Paulputs WEF North – Amendment Application 2
3. 150 MW Paulputs WEF South and Associated Infrastructure - Amendment Application 3
4. A Separate Basic Assessment process and Environmental Authorisation will be undertaken to authorise a 132kV Grid connection, On-site substation and Battery Energy Storage as part of the Paulputs South WEF. Both the grid connection and substation were assessed as part of the approved Paulputs WEF (Reference No. 14/12/16/3/3/2/1160)

**Public Participation Process (PPP) will be undertaken in terms of the National Environmental Management Act, 1998 (Act No. 107 of 1998), as amended. Kindly find the Notification Letters for the respective projects attached.**

**NOTIFICATION OF AMENDMENT AND BASIC ASSESSMENT PROCESS**

**The Draft Reports** are available for public review and comment for 30 days from the **Monday, 02 August 2021 to Wednesday, 01 September 2021 (both days inclusive)** in hard copy and online (electronic copy), as per the below:

- Volume I - Draft Reports (Amendment / BA Report)  
 Volume II - Specialist Statements and / or Report

**Electronic Copy Access:**

Paulputs WEF Part II Amendments: <https://arcusconsulting.co.za/projects/paulputs-wef-part-ii-amendments/>

Paulputs South WEF 132kV Grid Connection (BA Process):  
<https://arcusconsulting.co.za/projects/paulputs-south-wef-132kv-grid-connection/>

**Hard Copy of each Amendment and BA Report is available at the following public location:**

| Protocol for accessing the Draft Reports at the Pofadder Library |   |
|--|---|
| Location   | Pofadder Public Library   |
| Opening Hours  | 09h00 – 16h00   |
| Address  | 108 Water Street, Pofadder  |
| Contact Person   | J. Kamies   |
| Contact Number   | 054 933 0221  |
| COVID-19 Safety Measures   | No Mask = No Entry<br>Please sanitize before and after use of the reports |

With reference to the proposed projects, please send your comments on the Draft Amendment Reports and Draft Basic Assessment Report in writing or verbally on or before the **01 September 2021** using the following platforms:

Contact : Ashleigh von der Heyden  
 Reference : 3944 Paulputs WEF Amendments & BAR  
 Post : 240 Main Road, 1<sup>st</sup> Floor Great Westerford, Rondebosch, 7700  
 Telephone : +27 21 412 1529  
 Fax : +27 86 762 2885  
 Email : [paulputs@arcusconsulting.co.za](mailto:paulputs@arcusconsulting.co.za)

Thank You

**Ashleigh von der Heyden**

Senior Environmental Assessment Practitioner

Tel: +27 (0) 21 412 1529  
 Cell: +27 (0) 79 895 1456  
 Email: [AshleighvdH@arcusconsulting.co.za](mailto:AshleighvdH@arcusconsulting.co.za)  
 Email: [paulputs@arcusconsulting.co.za](mailto:paulputs@arcusconsulting.co.za)

**Arcus**

240 Main Road  
 1st Floor Great Westerford  
 Rondebosch

7700

[www.arcusconsulting.co.za](http://www.arcusconsulting.co.za)

**DISCLAIMER:** This message and any attachments are confidential and intended solely for the addressee. If you have received this message in error, please notify the system manager/sender. Any unauthorized use, alteration or dissemination is prohibited. The Department of Water and Sanitation further accepts no liability whatsoever for any loss, whether it be direct, indirect or consequential, arising from this e-mail, nor for any consequence of its use or storage.

**From:** [paulputs](#)  
**To:** [Ashleigh von der Heyden](#)  
**Subject:** Notification of Resubmission of Application and unchanged Draft Basic Assessment Report: Paulputs South WEF Grid Connection and Paulputs South WEF Substation  
**Date:** Friday, August 20, 2021 9:27:01 PM  
**Attachments:** [3944\\_I&APs Not. Letter DBAR v1-0 AVH 20210820 ENG.PDF](#)  
[image001.png](#)  
[image004.png](#)

---

Dear Interested and Affected Party,

**NOTIFICATION OF RESUBMISSION OF TWO BASIC ASSESSMENT PROCESS**

**THE PROPOSED BASIC ASSESSMENT FOR PAULPUTS WIND ENERGY FACILITY SOUTH (PTY) LTD 132KV GRID CONNECTION AND ASSOCIATED INFRASTRUCTURE**

**AND**

**THE PROPOSED BASIC ASSESSMENT FOR PAULPUTS WIND ENERGY FACILITY SOUTH (PTY) LTD SUBSTATION AND ASSOCIATED INFRASTRUCTURE**

Paulputs Wind Energy Facility (RF) (Pty) Ltd ('PWEF'), a wholly owned subsidiary of WKN Windcurrent SA (Pty) Ltd, was granted environmental authorisation for the 300MW (75 turbines) Paulputs Wind Energy Facility (WEF) and its associated 132kV OHPL on 11 December 2019 by the Department Forestry, Fisheries and Environment (DFFE) (Reference No. 14/12/16/3/3/2/1120). As part of the original Environmental Impact Assessment (EIA), three alternative OHPL options (A, B and C) and three alternative onsite substation options (A, B and C) were assessed. The Competent Authority (CA), DEFF, chose to only issue a favourable authorisation for the preferred OHPL option 'C' and onsite substation option 'A'.

To comply with the Renewable Energy Independent Power Producer Procurement Programme (REIPPPP) bidding requirements, the abovementioned 300MW Paulputs WEF is being split into the 150MW Paulputs South WEF and the 150MW Paulputs North WEF (being split as part of a separate amendment application). The authorised OHPL option 'C' and on-site substation option 'A' will be used for Paulputs North WEF and a new authorisation for additional electrical infrastructure is now required to connect Paulputs South WEF to the National Grid.

In effect of the above, Paulputs South (the Applicant) intend to apply for two separate Environmental Authorisations for the construction and operation of the proposed development, which includes: A 132 kV, double circuit, loop-in/loop-out Grid Connection and 4.4 ha substation yard comprising: 1.2 ha on-site substation, 1 ha for offices, 1.2ha battery energy storage systems (BESS), and 1 ha permanent laydown area.

On 03 August 2021, a combined application for both the grid connection and substation was submitted, and two separate Environmental Authorisation reference numbers was requested from the DFFE. The DFFE acknowledged this application in compliance with the NEMA EIA Regulations on 04 August 2021. The same day, this application was then rejected siting that a combined application could not be accepted. As a result, Arcus have resubmitted the same reports and appendices, however split the combined application into two:

- **Application One:** A 132 kV, double circuit, loop-in/loop-out Grid Connection; and
- **Application Two:** 4.4 ha substation yard comprising: 1.2 ha on-site substation, 1 ha for offices, 1.2ha battery energy storage systems (BESS), and 1 ha permanent laydown area

Public Participation for the **Draft Reports remain unchanged. No changes have been made to the contents of the Draft Reports.** The Draft Reports have been made available for public review and comment from the **Monday, 02 August 2021 to Thursday, 02 September 2021 (both days inclusive).** The reports are subjected to compliance in accordance with EIA Regulations, 2014 (as amended) of the National Environmental Management Act, 1998 (Act 107 of 1998 – NEMA). These

reports and applications have been submitted under Chapter 4 (basic assessment). Moreover the processes take into consideration Chapter 2 Regulation 3 (1); (2) and (3) of the NEMA, 1998 (Act No. 107 of 1998).

Copies of the Draft Reports have been made available at the following locations:

- Pofadder Library; and
- Arcus Website: [www.arcusconsulting.co.za/projects](http://www.arcusconsulting.co.za/projects).

| <b>Protocol for accessing the BAR at the Library in Pofadder</b> |   |
|--|---|
| Opening Hours  | 09h00 – 16h00 (by appointment only)                                   |
| Address  | 108 Water Street, Pofadder  |
| Contact Person   | J. Kamies   |
| Contact Number   | 054 933 0221  |
| COVID-19 Safety Measures   | No Mask = No Entry<br>Please sanitize before and after use of the BAR |

With reference to the proposed **02 September 2021** to the below address:

**Contact** : Ashleigh von der Heyden  
**Reference** : 3944 Paulputs WEF Amendments & BAR  
**Post** : Office 220 Cube Workspace, Icon Building  
Cnr Long Street and Hans Strijdom Road, Cape Town, 8001  
**Telephone** : +27 21 412 1529  
**Fax** : +27 86 762 2885  
**Email** : [paulputs@arcusconsulting.co.za](mailto:paulputs@arcusconsulting.co.za)

**Ashleigh von der Heyden**  
Senior Environmental Assessment Practitioner

Tel: +27 (0) 21 412 1529  
Cell: +27 (0) 79 895 1456  
Email: [AshleighvdH@arcusconsulting.co.za](mailto:AshleighvdH@arcusconsulting.co.za)

**Arcus**  
240 Main Road  
1<sup>st</sup> Floor Great Westerford  
Rondebosch  
7700

[www.arcusconsulting.co.za](http://www.arcusconsulting.co.za)

**From:** [paulputs](#)  
**To:** [Christoff du Plessis](#); [paulputs](#)  
**Subject:** RE: 3944 Paulputs WEF Amendments & BAR - Registration of XiNa Solar One (RF)(PTY) Ltd as I&AP.  
**Date:** Tuesday, August 17, 2021 9:26:48 AM  
**Attachments:** [image006.png](#)  
[image011.png](#)  
[image012.png](#)  
[image013.png](#)  
[image002.png](#)

---

Good Morning Christoff,

Doing fantastic thanks for asking. I trust you are well as well? Always nice hearing from other EAPs.

Super. You have been registered on our database.

Should there be anything that you would like clarity on, I would be happy to set up a meeting to discuss? This way the team can make sure that all comments/concerns are adequately addressed prior to the submission of the final amendments and BAR.

Please do let me know.

Have a super day.

**Mrs Ashleigh von der Heyden**

Senior Environmental Assessment Practitioner

Tel: +27 (0) 21 412 1529  
Cell: +27 (0) 79 895 1456  
Email: [AshleighvdH@arcusconsulting.co.za](mailto:AshleighvdH@arcusconsulting.co.za)

**Arcus**

240 Main Road  
1<sup>st</sup> Floor Great Westerford  
Rondebosch  
7700

[www.arcusconsulting.co.za](http://www.arcusconsulting.co.za)

---

**From:** Christoff du Plessis [mailto:[christoff@enviroworks.co.za](mailto:christoff@enviroworks.co.za)]  
**Sent:** Monday, August 16, 2021 7:53 AM  
**To:** paulputs <[paulputs@arcusconsulting.co.za](mailto:paulputs@arcusconsulting.co.za)>

**Cc:** Ashleigh von der Heyden <ashleighvdh@arcusconsulting.co.za>

**Subject:** 3944 Paulputs WEF Amendments & BAR - Registration of XiNa Solar One (RF)(PTY) Ltd as I&AP.

Good Morning Ashleigh

I trust you are well.

Enviroworks would like to register as an Interested and Affected Party on behalf of XiNa Solar One (RF)(PTY) Ltd on the following:

1. **Project Title 1: Part II Amendment of the Authorised Paulputs Wind Energy Facility, Northern Cape Province. Application in respect of Paulputs Wind Energy Facility North (RF) (Pty) Ltd;**
2. **Project Title 2: Part II Amendment of the Authorised Paulputs Wind Energy Facility 132kV grid connection, Northern Cape Province. Application in respect of Paulputs Wind Energy Facility North (RF) (Pty) Ltd;**
3. **Project Title 3: Part II Amendment of the Authorised Paulputs Wind Energy Facility, Northern Cape Province. Application in respect of Paulputs Wind Energy Facility South (RF) (Pty) Ltd; and,**
4. **Project Title 4: Basic Assessment Report for the Proposed Paulputs South WEF Grid Connection & associated infrastructure, Northern Cape Province. Application in respect of Paulputs Wind Energy Facility South (RF) (Pty) Ltd.**

We are in process of assessing the impacts that the proposed development will have on the XiNa Solar One Power Generation Facility and will provide comments before the closing date of the Notification Period.

Can you please confirm receipt of this email.

I hope you find the above mentioned in order, should you have any questions please do not hesitate to contact me.

Kind Regards/Vriendelike Groete

Christoff (Doepie) du Plessis

051 436 0793

**Christoff du Plessis**  
BSc Environmental Geography (UFS) | IAIA Reg- 4042 • AIS Reg- 1013  
Environmental specialist

☎ +27 (0)82 495 2673 | ☎ +27 (0)21 527 7084  
☎ +27 (0)86 601 7507 | ✉ christoff@enviroworks.co.za

www.enviroworks.co.za  
BRANCHES: Bloemfontein, Johannesburg, Cape Town, Upington, Knysna, Somerset West, Springbok

Please rate our services:

Follow us:

**From:** [Ashleigh von der Heyden](#)  
**To:** [Cobus Greeff](#)  
**Subject:** RE:  
**Date:** Tuesday, August 17, 2021 9:10:00 AM  
**Attachments:** [image001.png](#)  
[image002.png](#)

---

Good Morning Cobus,

Apologies for the late response. I trust that you are doing well?

I see that you own Farm Lucas Vlei 93, Portion 5?

You have been identified as a indirectly affected landowner (surrounding landowner) and no infrastructure will be located on any portion of your farm.

Please do let me know if you have any other questions.

Have a fantastic day further.

**Ashleigh von der Heyden**  
Senior Environmental Assessment Practitioner

Tel: +27 (0) 21 412 1529  
Cell: +27 (0) 79 895 1456  
Email: [AshleighvdH@arcusconsulting.co.za](mailto:AshleighvdH@arcusconsulting.co.za)

**Arcus**  
240 Main Road  
1<sup>st</sup> Floor Great Westerford  
Rondebosch  
7700

[www.arcusconsulting.co.za](http://www.arcusconsulting.co.za)

**From:** Cobus Greeff [mailto:cobusgreeff66@gmail.com]  
**Sent:** Friday, August 6, 2021 12:12 PM  
**To:** Ashleigh von der Heyden <ashleighvdh@arcusconsulting.co.za>  
**Subject:**

Hi Ashleigh

Is it possible to send me a map of all the farms where the wind turbines will be erected as it is not clear on the previous maps that I received. Our farm is in the area and I just want clarity if any of the turbines will be on our property. I have no objections and just want clarity.

Kind regards

Cobus Greeff

0832346354.

**From:** paulputs  
**To:** "EIAApplications@environment.gov.za"  
**Cc:** Thando Bog  
**Subject:** Part II Amendment Application with Draft Amendment Report for the Amendment and Split of the Paulputs WEF, Northern Cape Province 14/12/16/3/3/2/1120  
**Date:** Thursday, August 5, 2021 4:29:00 PM  
**Attachments:** [image001.png](#)  
[image002.png](#)  
[Document control form.pdf](#)  
[2914\\_00EF\\_Cover Letter\\_DBAR\\_v1-1\\_AvH\\_20210805\\_ENG.pdf](#)  
[image005.png](#)

Dear Sir/ Madam

Please note that a Part II EA Amendment Application and the accompanying Draft Amendment Reports (including appendices) for the amendment and split of the authorised Paulputs WEF has been uploaded onto the system. Attached is the relevant document control form and a cover letter regarding the Application And Reports submitted. Provided below is the relevant screenshot of the upload for the Application

| Name   | Size         | Modified             |
|--|--------------|----------------------|
| Nuueveld West Wind Farm (14-12-16-3-3-2-2043).zip  | 252,423 KB   | Aug 5, 2021 2:55 PM  |
| Nuueveld North Wind Farm (14-12-16-3-3-2-2042).zip   | 230,512 KB   | Aug 5, 2021 2:55 PM  |
| Nuueveld East Wind Farm (14-12-16-3-3-2-2044).zip  | 247,418 KB   | Aug 5, 2021 2:55 PM  |
| <input checked="" type="checkbox"/> Draft Part II EA Application and Draft Reports - Paulputs Wind Energy Facility 14.12.16.3.3.2.1120.zip | 1,032,912 KB | Aug 5, 2021 2:39 PM  |
| Part II Amendment Application for the Waaihoek WEF KZN.zip   | 45,524 KB    | Aug 5, 2021 1:26 PM  |
| Noblesfontein WEF - Final Basic Assessment Report for Decision - August 2021.zip   | 111,523 KB   | Aug 5, 2021 10:10 AM |
| Draft Amendment Assessment Report AEP Kathu Solar.zip  | 5,260 KB     | Aug 5, 2021 9:56 AM  |
| Ref 14-12-16-3-3-2-2079 Samancor 60MW PV Plant Final ESR.7z  | 32,224 KB    | Aug 4, 2021 2:20 PM  |
| Application for extension of validity period for the EA of a New Ermelo Ring in Ermelo DEA REF 14_12_16_3_3_2_544                          |              | Aug 5, 2021 9:33 AM  |
| Part 1 Amendment - Serurubele (2021-06-0022)   |              | Aug 4, 2021 5:17 PM  |
| 202107 PRASA Plant Supplier Park Part1 Amendment M02 Modification and M05 Extension  |              | Aug 4, 2021 4:05 PM  |
| 00 Allocated - PLEASE DO NOT UPLOAD INTO OR DELETE THIS FOLDER   |              | Aug 4, 2021 11:55 AM |
| 01 Unallocated - PLEASE DO NOT UPLOAD INTO OR DELETE THIS FOLDER   |              | Aug 3, 2021 1:42 PM  |

1-13 of 13

**Asleigh von der Heyden**  
 Senior Environmental Assessment Practitioner

Tel: +27 (0) 21 412 1529  
 Cell: +27 (0) 79 895 1456  
 Email: [AsleighvdH@arcusconsulting.co.za](mailto:AsleighvdH@arcusconsulting.co.za)

**Arcus**  
 Office 607 Cube Workspace  
 Cnr Long Street and Hans Strijdom Ave  
 Cape Town  
 8001

[www.arcusconsulting.co.za](http://www.arcusconsulting.co.za)

**From:** [paulputs](#)  
**To:** [Cynthia Nkoane](#); [paulputs](#)  
**Cc:** [Itumeleng Mashune](#); [Batlang Lekalake](#); [Deidre Koopman](#)  
**Subject:** RE: Notification of Availability of Draft Amendment Reports and Draft Basic Assessment Report: Paulputs WEF Amendment and Split and Paulputs South WEF Grid Connection  
**Date:** Wednesday, August 4, 2021 10:11:32 AM  
**Attachments:** [image003.png](#)  
[image005.png](#)  
[image001.png](#)

---

Good Morning Cynthia,

Thank you for your email.

There has been **no change** in the properties from the email circulated in January 2020.

The remainder of your email is noted. Although no communities have been identified at this stage in the Application process, the EAP will make contact with Mr Itumeleng Mashune as suggested.

Kind Regards,

**Ashleigh von der Heyden**

Senior Environmental Assessment Practitioner

Tel: +27 (0) 21 412 1529  
Cell: +27 (0) 79 895 1456  
Email: [AshleighvdH@arcusconsulting.co.za](mailto:AshleighvdH@arcusconsulting.co.za)

**Arcus**

Office 607 Cube Workspace  
Cnr Long Street and Hans Strijdom Ave  
Cape Town  
8001

[www.arcusconsulting.co.za](http://www.arcusconsulting.co.za)

---

**From:** Cynthia Nkoane [mailto:[CNkoane@dalrrd.gov.za](mailto:CNkoane@dalrrd.gov.za)]  
**Sent:** Tuesday, August 3, 2021 5:13 PM  
**To:** paulputs <[paulputs@arcusconsulting.co.za](mailto:paulputs@arcusconsulting.co.za)>  
**Cc:** Itumeleng Mashune <[Itumeleng.Mashune@dalrrd.gov.za](mailto:Itumeleng.Mashune@dalrrd.gov.za)>; Batlang Lekalake <[BLekalake@dalrrd.gov.za](mailto:BLekalake@dalrrd.gov.za)>; Deidre Koopman <[Deidre.Koopman@dalrrd.gov.za](mailto:Deidre.Koopman@dalrrd.gov.za)>  
**Subject:** FW: Notification of Availability of Draft Amendment Reports and Draft Basic Assessment

Report: Paulputs WEF Amendment and Split and Paulputs South WEF Grid Connection

Good Afternoon,

I would like to ask if there has been any change in the properties involved, as per initial e-mails circulated in January 2020.

At that time we indicated that our department, DRDLR (now known as the DALRRD) was not the owner of any of the properties involved/ identified.

We noted that there *may* be communities (as identified in terms of the Transformation of Certain Rural Areas Act – TRANCRAA) that might be impacted; You were subsequently referred to Mr Itumeleng Mashune for further engagement/ confirmation (if neighbouring farms form part of TRANCRAA land, and if so, contact details for relevant community representatives).

**If** there have been any changes in properties, please provide that information, i.e. complete property description(s) which would include farm number, name and Registration Division (RD), to myself and Deidre Koopman (also copied in this e-mail), so we can confirm ownership and respond accordingly.

Kind Regards

Cindy

(053) 830 4000/24

092 927 6010

---

**From:** paulputs <[paulputs@arcusconsulting.co.za](mailto:paulputs@arcusconsulting.co.za)>

**Sent:** 02 August 2021 20:14

**To:** paulputs <[paulputs@arcusconsulting.co.za](mailto:paulputs@arcusconsulting.co.za)>

**Cc:** Ashleigh von der Heyden <[ashleighvdh@arcusconsulting.co.za](mailto:ashleighvdh@arcusconsulting.co.za)>

**Subject:** Notification of Availability of Draft Amendment Reports and Draft Basic Assessment Report: Paulputs WEF Amendment and Split and Paulputs South WEF Grid Connection

**EXTERNAL EMAIL: This email originated outside of “DALRRD Environment”. CAUTION: Do not click on links or open attachments unless you recognize the sender and know the content is safe.**

Dear Stakeholder

**NOTIFICATION OF THREE PART II AMENDMENT PROCESSES AND A NEW BASIC ASSESSMENT PROCESS**

**Notice is hereby given for each project.** You are identified as the Interested and Affected Party (I&AP) / Stakeholder for the following four projects:

1. 150MW Paulputs WEF North and Associated Infrastructure – Amendment Application 1
2. 132kV Grid Connection for Paulputs WEF North – Amendment Application 2
3. 150 MW Paulputs WEF South and Associated Infrastructure - Amendment Application 3
4. A Separate Basic Assessment process and Environmental Authorisation will be undertaken to

authorise a 132kV Grid connection, On-site substation and Battery Energy Storage as part of the Paulputs South WEF. Both the grid connection and substation were assessed as part of the approved Paulputs WEF (Reference No. 14/12/16/3/3/2/1160)

**Public Participation Process (PPP) will be undertaken in terms of the National Environmental Management Act, 1998 (Act No. 107 of 1998), as amended. Kindly find the Notification Letters for the respective projects attached.**

**NOTIFICATION OF AMENDMENT AND BASIC ASSESSMENT PROCESS**

**The Draft Reports** are available for public review and comment for 30 days from the **Monday, 02 August 2021 to Wednesday, 01 September 2021 (both days inclusive)** in hard copy and online (electronic copy), as per the below:

- Volume I - Draft Reports (Amendment / BA Report)
- Volume II - Specialist Statements and / or Report

**Electronic Copy Access:**

Paulputs WEF Part II Amendments: <https://arcusconsulting.co.za/projects/paulputs-wef-part-ii-amendments/>

Paulputs South WEF 132kV Grid Connection (BA Process):

<https://arcusconsulting.co.za/projects/paulputs-south-wef-132kv-grid-connection/>

**Hard Copy of each Amendment and BA Report is available at the following public location:**

| <b>Protocol for accessing the Draft Reports at the Pofadder Library</b> |   |
|---|---|
| Location  | Pofadder Public Library   |
| Opening Hours   | 09h00 – 16h00   |
| Address   | 108 Water Street, Pofadder  |
| Contact Person  | J. Kamies   |
| Contact Number  | 054 933 0221  |
| COVID-19 Safety Measures  | No Mask = No Entry<br>Please sanitize before and after use of the reports |

With reference to the proposed projects, please send your comments on the Draft Amendment Reports and Draft Basic Assessment Report in writing or verbally on or before the **01 September 2021** using the following platforms:

Contact : Ashleigh von der Heyden  
Reference : 3944 Paulputs WEF Amendments & BAR  
Post : 240 Main Road, 1<sup>st</sup> Floor Great Westerford, Rondebosch, 7700  
Telephone : +27 21 412 1529  
Fax : +27 86 762 2885  
Email : [paulputs@arcusconsulting.co.za](mailto:paulputs@arcusconsulting.co.za)

Thank You

**Ashleigh von der Heyden**

Senior Environmental Assessment Practitioner

Tel: +27 (0) 21 412 1529

Cell: +27 (0) 79 895 1456

Email: [AshleighvdH@arcusconsulting.co.za](mailto:AshleighvdH@arcusconsulting.co.za)

Email: [paulputs@arcusconsulting.co.za](mailto:paulputs@arcusconsulting.co.za)

**Arcus**

240 Main Road

1st Floor Great Westerford

Rondebosch

7700

[www.arcusconsulting.co.za](http://www.arcusconsulting.co.za)

**From:** [paulputs](mailto:paulputs)  
**To:** [EIAapplications@environment.gov.za](mailto:EIAapplications@environment.gov.za)  
**Cc:** [TBoon@environment.gov.za](mailto:TBoon@environment.gov.za)  
**Subject:** Part II Amendment Application with Draft Amendment Report for the Amendment and Split of the Paulputs WEF (Paulputs North WEF Grid Connection and Ass. Infrastructure), Northern Cape Province 14/12/16/3/3/2/1120  
**Date:** Tuesday, August 3, 2021 1:08:49 PM  
**Attachments:** [image001.png](#)  
[Document control form\\_PPN\\_GRID.pdf](#)  
[3944\\_DFFE\\_Cover\\_Letter\\_v1.0\\_AVH\\_20210802.pdf](#)  
[image005.png](#)

Dear Sir/ Madam

Please note that a Part II EA Amendment Application and Draft Amendment Report (including appendices) for the Paulputs North WEF Grid has been uploaded onto the system. Attached is the relevant document control form and a cover letter regarding the Application And Report submitted. Provided below is the relevant screenshot of the upload for the Application.

| Name  | Size       | Modified             |
|---|------------|----------------------|
| Application form EA Amendment Waaihoek WEF KZN.zip  | 8,182 KB   | Aug 3, 2021 12:13 PM |
| Amended Draft BAR for Application 14 12 16 3 3 1 2325 Project 56.zip  | 142,105 KB | Aug 3, 2021 9:34 AM  |
| Part II Amendment Application with Draft AR for Paulputs North Grid Connection_DFFE REF 14-12-16-3-3-2-1160.zip             | 359,535 KB | Aug 2, 2021 8:57 PM  |
| Part II Amendment Application with Draft AR for Paulputs South WEF and Ass. Infrastructure_DFFE REF 14-12-16-3-3-2-1160.zip | 342,639 KB | Aug 2, 2021 8:48 PM  |
| Part II Amendment Application with Draft AR for Paulputs North WEF and Ass. Infrastructure_DFFE REF 14-12-16-3-3-2-1160.zip | 345,210 KB | Aug 2, 2021 8:40 PM  |
| 01 PetroSA Pipeline- Maintenance Management Plan.pdf  | 422 KB     | Jul 26, 2021 9:45 AM |
| 00 Allocated - PLEASE DO NOT UPLOAD INTO OR DELETE THIS FOLDER  |            | Aug 3, 2021 12:41 PM |
| Application for amendment of EA for new Ermelo Ring Road Ref  |            | Aug 3, 2021 10:19 AM |
| 01 Unallocated - PLEASE DO NOT UPLOAD INTO OR DEETE THIS FOLDER   |            | Jul 28, 2021 9:13 AM |

Thank you

**Ashleigh von der Heyden**  
Senior Environmental Assessment Practitioner

Tel: +27 (0) 21 412 1529  
Cell: +27 (0) 79 895 1456  
Email: [AshleighvdH@arcusconsulting.co.za](mailto:AshleighvdH@arcusconsulting.co.za)

**Arcus**  
240 Main Road  
1st Floor Great Westerford  
Rondebosch  
7700

[www.arcusconsulting.co.za](http://www.arcusconsulting.co.za)

**From:** paulputs  
**To:** [EIApplications@environment.gov.za](mailto:EIApplications@environment.gov.za)  
**Cc:** [TIops@environment.gov.za](mailto:TIops@environment.gov.za)  
**Subject:** Part II Amendment Application with Draft Amendment Report for the Amendment and Split of the Paulputs WEF (Paulputs South WEF and Ass. Infrastructure), Northern Cape Province 14/12/16/3/3/2/1120  
**Date:** Tuesday, August 3, 2021 1:06:23 PM  
**Attachments:** [img001.png](#)  
[Document control form\\_PPS WEF.pdf](#)  
[3944\\_DEFF Cover Letter\\_v1-0\\_AVH\\_20210802.pdf](#)  
[img005.png](#)

Dear Sir/ Madam

Please note that a Part II EA Amendment Application and Draft Amendment Report (including appendices) for the Paulputs South WEF has been uploaded onto the system. Attached is the relevant document control form and a cover letter regarding the Application and Report submitted. Provided below is the relevant screenshot of the upload for the Application.

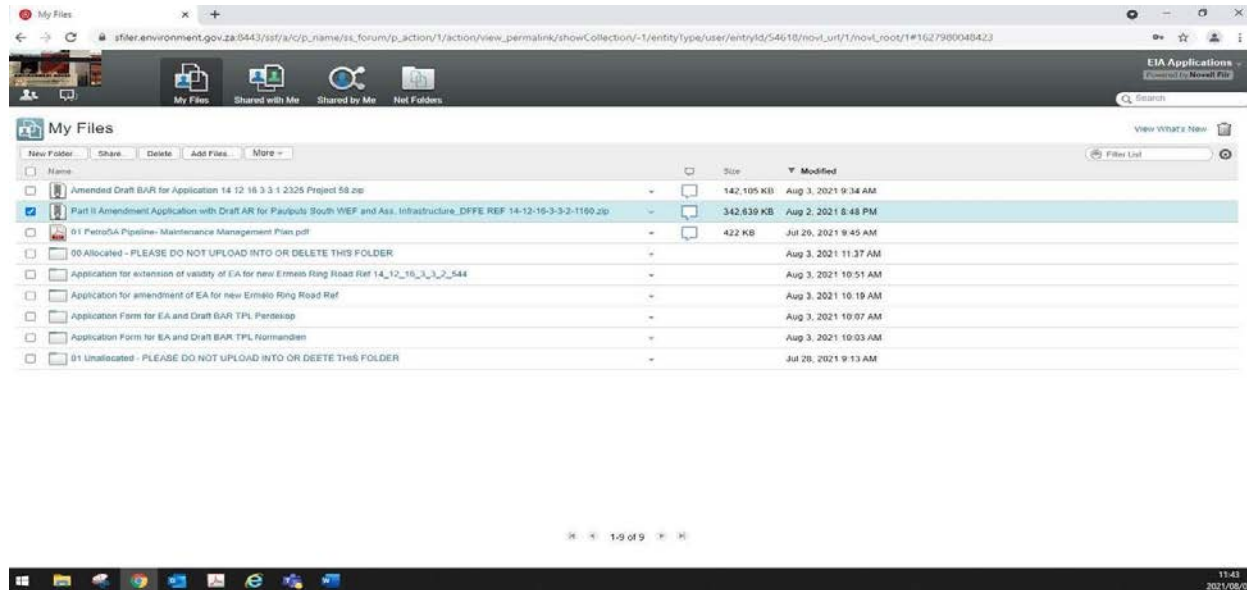

Thank you

**Ashleigh von der Heyden**  
Senior Environmental Assessment Practitioner

Tel: +27 (0) 21 412 1529  
Cell: +27 (0) 79 895 1456  
Email: [AshleighvdH@arcusconsulting.co.za](mailto:AshleighvdH@arcusconsulting.co.za)

**Arcus**  
240 Main Road  
1st Floor Great Westerford  
Rondebosch  
7700

[www.arcusconsulting.co.za](http://www.arcusconsulting.co.za)

**From:** paulputs  
**To:** EIAapplications@environment.gov.za  
**Cc:** EIAapplications@environment.gov.za  
**Subject:** New Application for Environmental Authorisation and Draft BAR Report for the Proposed Paulputs South WEF 132kV Grid Connection and Associated Infrastructure, Northern Cape Province  
**Date:** Tuesday, August 3, 2021 1:03:03 PM  
**Attachments:** [image001.png](#)  
05\_Combined Application Approval\_14-12-16-3-1-7-150.pdf  
Document control form\_PPS GRID BAR.pdf  
2014\_DFFE Cover Letter\_v1.0\_AWH\_20210802.pdf  
image005.png

Dear Sir/ Madam

Please note that an EA application and Draft BA Report for the abovementioned project has been uploaded onto the system. Attached is the relevant document control form and a cover letter regarding the Application and Report submitted.

Kindly note that the Department have approved the request that two separate EAs be issued in regard to the abovementioned project. Please find approval attached for reference. This approval is also contained in Appendix 6 of the PPP Report.

Provided below is the relevant screenshot of the upload for the Application.

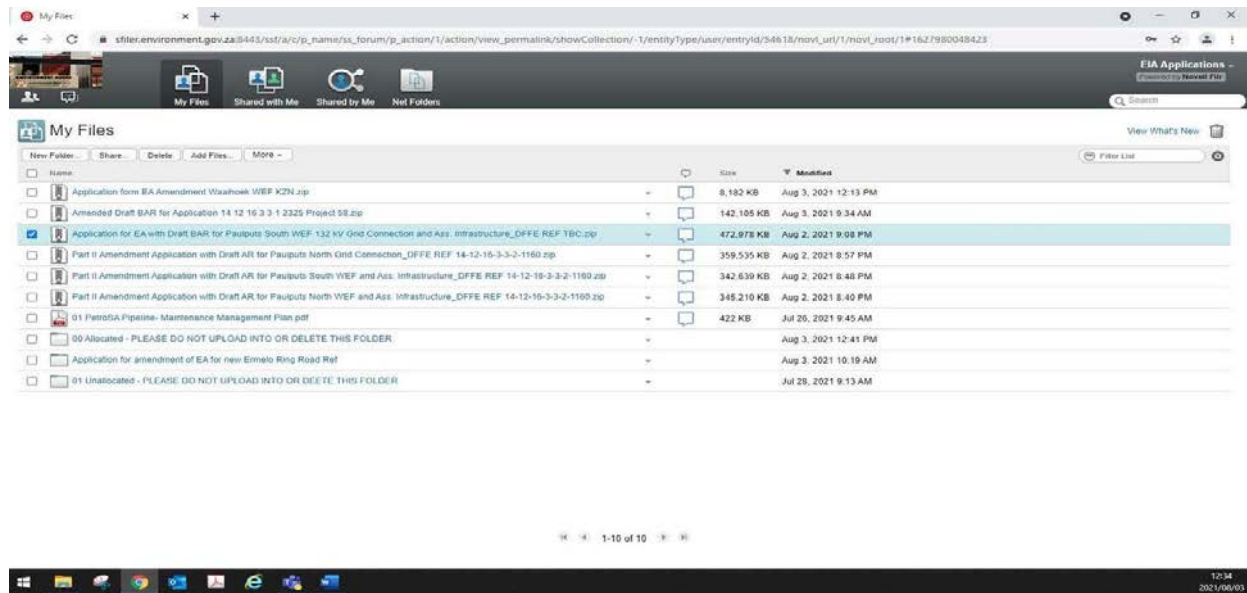

Thank you

**Ashleigh von der Heyden**  
Senior Environmental Assessment Practitioner

Tel: +27 (0) 21 412 1529  
Cell: +27 (0) 79 895 1456  
Email: [AshleighvdH@arcusconsulting.co.za](mailto:AshleighvdH@arcusconsulting.co.za)

**Arcus**  
240 Main Road  
1st Floor Great Westerford  
Rondebosch  
7700

[www.arcusconsulting.co.za](http://www.arcusconsulting.co.za)

**From:** [paulputs](mailto:paulputs)  
**To:** [EIAApplications@environment.gov.za](mailto:EIAApplications@environment.gov.za)  
**Cc:** [TBoon@environment.gov.za](mailto:TBoon@environment.gov.za)  
**Subject:** Part II Amendment Application with Draft Amendment Report for the Amendment and Split of the Paulputs WEF (Paulputs North WEF and Ass. Infrastructure), Northern Cape Province 14/12/16/3/3/2/1120  
**Date:** Tuesday, August 3, 2021 12:59:46 PM  
**Attachments:** [image001.png](#)  
[Document control form\\_PPN\\_WEF.pdf](#)  
[3244\\_DFFF Cover Letter\\_v1.0\\_AVH\\_20210802.pdf](#)  
[jmage005.png](#)

Dear Sir/ Madam

Please note that a Part II EA Amendment Application and Draft Amendment Report (including appendices) for the Paulputs North WEF has been uploaded onto the system. Attached is the relevant document control form and a cover letter regarding the Application and Report submitted. Provided below is the relevant screenshot of the upload for the Application.

| Name  | Size       | Modified             |
|---|------------|----------------------|
| Application form EA Amendment Waaihoek KZN zip  | 8,182 KB   | Aug 3, 2021 12:13 PM |
| Application for EA with Draft BAR for Paulputs South WEF 132 kV Grid Connection and Ass. Infrastructure_DFFE REF TBC zip    | 472,978 KB | Aug 2, 2021 9:08 PM  |
| Part II Amendment Application with Draft AR for Paulputs North Grid Connection_DFFE REF 14-12-16-3-3-2-1160.zip             | 359,535 KB | Aug 2, 2021 8:57 PM  |
| Part II Amendment Application with Draft AR for Paulputs South WEF and Ass. Infrastructure_DFFE REF 14-12-16-3-3-2-1160.zip | 342,639 KB | Aug 2, 2021 8:48 PM  |
| Part II Amendment Application with Draft AR for Paulputs North WEF and Ass. Infrastructure_DFFE REF 14-12-16-3-3-2-1160.zip | 345,210 KB | Aug 2, 2021 8:40 PM  |
| 01 PetrosA Pipeline- Maintenance Management Plan.pdf  | 422 KB     | Jul 26, 2021 9:45 AM |
| 00 Allocated - PLEASE DO NOT UPLOAD INTO OR DELETE THIS FOLDER  |            | Aug 3, 2021 12:48 PM |
| Application for amendment of EA for new Ermelo Ring Road Ref  |            | Aug 3, 2021 10:19 AM |
| 01 Unallocated - PLEASE DO NOT UPLOAD INTO OR DELETE THIS FOLDER  |            | Jul 28, 2021 9:13 AM |

Thank you

**Ashleigh von der Heyden**  
Senior Environmental Assessment Practitioner

Tel: +27 (0) 21 412 1529  
Cell: +27 (0) 79 895 1456  
Email: [AshleighvdH@arcusconsulting.co.za](mailto:AshleighvdH@arcusconsulting.co.za)

**Arcus**  
Office 607 Cube Workspace  
Cnr Long Street and Hans Strijdom Ave  
Cape Town  
8001

[www.arcusconsulting.co.za](http://www.arcusconsulting.co.za)

**From:** [paulputs](#)  
**To:** [BCAdmin@environment.gov.za](mailto:BCAdmin@environment.gov.za)  
**Cc:** [slekota@environment.gov.za](mailto:slekota@environment.gov.za); [PMakitla@environment.gov.za](mailto:PMakitla@environment.gov.za); [AMaifo@environment.gov.za](mailto:AMaifo@environment.gov.za)  
**Subject:** Notification of Availability of Draft Amendment Reports and Draft Basic Assessment Report: Paulputs WEF Amendment and Split and Paulputs South WEF Grid Connection  
**Date:** Monday, August 2, 2021 8:17:05 PM  
**Attachments:** [image001.png](#)  
[image004.png](#)

---

Dear Stakeholder

## **NOTIFICATION OF THREE PART II AMENDMENT PROCESSES AND A NEW BASIC ASSESSMENT PROCESS**

**Notice is hereby given for each project.** You are identified as a Stakeholder for the following four projects:

1. 150MW Paulputs WEF North and Associated Infrastructure – Amendment Application 1
2. 132kV Grid Connection for Paulputs WEF North – Amendment Application 2
3. 150 MW Paulputs WEF South and Associated Infrastructure - Amendment Application 3
4. A Separate Basic Assessment process and Environmental Authorisation will be undertaken to authorise a 132kV Grid connection, On-site substation and Battery Energy Storage as part of the Paulputs South WEF. Both the grid connection and substation were assessed as part of the approved Paulputs WEF (Reference No. 14/12/16/3/3/2/1160)

**Public Participation Process (PPP) will be undertaken in terms of the National Environmental Management Act, 1998 (Act No. 107 of 1998), as amended. Kindly find the Notification Letters for the respective projects attached.**

### **NOTIFICATION OF AMENDMENT AND BASIC ASSESSMENT PROCESS**

**The Draft Reports** are available for public review and comment for 30 days from the **Monday, 02 August 2021 to Wednesday, 01 September 2021 (both days inclusive)** in hard copy and online (electronic copy), as per the below:

Volume I - Draft Reports (Amendment / BA Report)  
Volume II - Specialist Statements and / or Report

#### **Electronic Copy Access:**

Paulputs WEF Part II Amendments: <https://arcusconsulting.co.za/projects/paulputs-wef-part-ii-amendments/>

Paulputs South WEF 132kV Grid Connection (BA Process):

<https://arcusconsulting.co.za/projects/paulputs-south-wef-132kv-grid-connection/>

**Hard Copy of each Amendment and BA Report is available at the following public location:**

| <b>Protocol for accessing the Draft Reports at the Pofadder Library</b> |                         |
|---|-------------------------|
| Location  | Pofadder Public Library |
| Opening Hours   | 09h00 – 16h00           |

|                          |   |
|--------------------------|---|
| Address                  | 108 Water Street, Pofadder  |
| Contact Person           | J. Kamies   |
| Contact Number           | 054 933 0221  |
| COVID-19 Safety Measures | No Mask = No Entry<br>Please sanitize before and after use of the reports |

With reference to the proposed projects, please send your comments on the Draft Amendment Reports and Draft Basic Assessment Report in writing or verbally on or before the **01 September 2021** using the following platforms:

Contact : Ashleigh von der Heyden  
Reference : 3944 Paulputs WEF Amendments & BAR  
Post : 240 Main Road, 1<sup>st</sup> Floor Great Westerford, Rondebosch, 7700  
Telephone : +27 21 412 1529  
Fax : +27 86 762 2885  
Email : [paulputs@arcusconsulting.co.za](mailto:paulputs@arcusconsulting.co.za)

Thank You

**Ashleigh von der Heyden**

Senior Environmental Assessment Practitioner

Tel: +27 (0) 21 412 1529  
Cell: +27 (0) 79 895 1456  
Email: [AshleighvdH@arcusconsulting.co.za](mailto:AshleighvdH@arcusconsulting.co.za)  
Email: [paulputs@arcusconsulting.co.za](mailto:paulputs@arcusconsulting.co.za)

**Arcus**

240 Main Road  
1st Floor Great Westerford  
Rondebosch  
7700

[www.arcusconsulting.co.za](http://www.arcusconsulting.co.za)

**From:** [paulputs](#)  
**To:** [paulputs](#)  
**Cc:** [Ashleigh von der Heyden](#)  
**Subject:** Notification of Availability of Draft Amendment Reports and Draft Basic Assessment Report: Paulputs WEF Amendment and Split and Paulputs South WEF Grid Connection  
**Date:** Monday, August 2, 2021 8:13:56 PM  
**Attachments:** [image001.png](#)  
[3944 I&APs Not. Letter DBAR v1-0 AVH 20210729 ENG.pdf](#)  
[3944 I&APs Not. Letter DBAR v1-0 AVH 20210729 AFR.pdf](#)  
[image003.png](#)

---

Dear Stakeholder

## **NOTIFICATION OF THREE PART II AMENDMENT PROCESSES AND A NEW BASIC ASSESSMENT PROCESS**

**Notice is hereby given for each project.** You are identified as the Interested and Affected Party (I&AP) / Stakeholder for the following four projects:

1. 150MW Paulputs WEF North and Associated Infrastructure – Amendment Application 1
2. 132kV Grid Connection for Paulputs WEF North – Amendment Application 2
3. 150 MW Paulputs WEF South and Associated Infrastructure - Amendment Application 3
4. A Separate Basic Assessment process and Environmental Authorisation will be undertaken to authorise a 132kV Grid connection, On-site substation and Battery Energy Storage as part of the Paulputs South WEF. Both the grid connection and substation were assessed as part of the approved Paulputs WEF (Reference No. 14/12/16/3/3/2/1160)

**Public Participation Process (PPP) will be undertaken in terms of the National Environmental Management Act, 1998 (Act No. 107 of 1998), as amended. Kindly find the Notification Letters for the respective projects attached.**

### **NOTIFICATION OF AMENDMENT AND BASIC ASSESSMENT PROCESS**

**The Draft Reports** are available for public review and comment for 30 days from the **Monday, 02 August 2021 to Wednesday, 01 September 2021 (both days inclusive)** in hard copy and online (electronic copy), as per the below:

Volume I - Draft Reports (Amendment / BA Report)  
Volume II - Specialist Statements and / or Report

#### **Electronic Copy Access:**

Paulputs WEF Part II Amendments: <https://arcusconsulting.co.za/projects/paulputs-wef-part-ii-amendments/>

Paulputs South WEF 132kV Grid Connection (BA Process):

<https://arcusconsulting.co.za/projects/paulputs-south-wef-132kv-grid-connection/>

**Hard Copy of each Amendment and BA Report is available at the following public location:**

| <b>Protocol for accessing the Draft Reports at the Pofadder Library</b> |                         |
|---|-------------------------|
| Location  | Pofadder Public Library |

|                          |   |
|--------------------------|---|
| Opening Hours            | 09h00 – 16h00   |
| Address                  | 108 Water Street, Pofadder  |
| Contact Person           | J. Kamies   |
| Contact Number           | 054 933 0221  |
| COVID-19 Safety Measures | No Mask = No Entry<br>Please sanitize before and after use of the reports |

With reference to the proposed projects, please send your comments on the Draft Amendment Reports and Draft Basic Assessment Report in writing or verbally on or before the **01 September 2021** using the following platforms:

Contact : Ashleigh von der Heyden  
Reference : 3944 Paulputs WEF Amendments & BAR  
Post : 240 Main Road, 1<sup>st</sup> Floor Great Westerford, Rondebosch, 7700  
Telephone : +27 21 412 1529  
Fax : +27 86 762 2885  
Email : [paulputs@arcusconsulting.co.za](mailto:paulputs@arcusconsulting.co.za)

Thank You

**Ashleigh von der Heyden**  
Senior Environmental Assessment Practitioner

Tel: +27 (0) 21 412 1529  
Cell: +27 (0) 79 895 1456  
Email: [AshleighvdH@arcusconsulting.co.za](mailto:AshleighvdH@arcusconsulting.co.za)  
Email: [paulputs@arcusconsulting.co.za](mailto:paulputs@arcusconsulting.co.za)

**Arcus**  
240 Main Road  
1st Floor Great Westerford  
Rondebosch  
7700

[www.arcusconsulting.co.za](http://www.arcusconsulting.co.za)

**From:** [paulputs](#)  
**To:** [paulputs](#)  
**Cc:** [Ashleigh von der Heyden](#)  
**Subject:** Notification of Availability of Draft Amendment Reports and Draft Basic Assessment Report: Paulputs WEF Amendment and Split and Paulputs South WEF Grid Connection  
**Date:** Monday, August 2, 2021 8:13:55 PM  
**Attachments:** [image001.png](#)  
[3944\\_I&APs Not. Letter DBAR v1-0 AVH 20210729 ENG.pdf](#)  
[3944\\_I&APs Not. Letter DBAR v1-0 AVH 20210729 AFR.pdf](#)  
[image003.png](#)

---

Dear Stakeholder

## **NOTIFICATION OF THREE PART II AMENDMENT PROCESSES AND A NEW BASIC ASSESSMENT PROCESS**

**Notice is hereby given for each project.** You are identified as the Interested and Affected Party (I&AP) / Stakeholder for the following four projects:

1. 150MW Paulputs WEF North and Associated Infrastructure – Amendment Application 1
2. 132kV Grid Connection for Paulputs WEF North – Amendment Application 2
3. 150 MW Paulputs WEF South and Associated Infrastructure - Amendment Application 3
4. A Separate Basic Assessment process and Environmental Authorisation will be undertaken to authorise a 132kV Grid connection, On-site substation and Battery Energy Storage as part of the Paulputs South WEF. Both the grid connection and substation were assessed as part of the approved Paulputs WEF (Reference No. 14/12/16/3/3/2/1160)

**Public Participation Process (PPP) will be undertaken in terms of the National Environmental Management Act, 1998 (Act No. 107 of 1998), as amended. Kindly find the Notification Letters for the respective projects attached.**

### **NOTIFICATION OF AMENDMENT AND BASIC ASSESSMENT PROCESS**

**The Draft Reports** are available for public review and comment for 30 days from the **Monday, 02 August 2021 to Wednesday, 01 September 2021 (both days inclusive)** in hard copy and online (electronic copy), as per the below:

Volume I - Draft Reports (Amendment / BA Report)  
Volume II - Specialist Statements and / or Report

#### **Electronic Copy Access:**

Paulputs WEF Part II Amendments: <https://arcusconsulting.co.za/projects/paulputs-wef-part-ii-amendments/>

Paulputs South WEF 132kV Grid Connection (BA Process):

<https://arcusconsulting.co.za/projects/paulputs-south-wef-132kv-grid-connection/>

**Hard Copy of each Amendment and BA Report is available at the following public location:**

| <b>Protocol for accessing the Draft Reports at the Pofadder Library</b> |                         |
|---|-------------------------|
| Location  | Pofadder Public Library |

|                          |   |
|--------------------------|---|
| Opening Hours            | 09h00 – 16h00   |
| Address                  | 108 Water Street, Pofadder  |
| Contact Person           | J. Kamies   |
| Contact Number           | 054 933 0221  |
| COVID-19 Safety Measures | No Mask = No Entry<br>Please sanitize before and after use of the reports |

With reference to the proposed projects, please send your comments on the Draft Amendment Reports and Draft Basic Assessment Report in writing or verbally on or before the **01 September 2021** using the following platforms:

Contact : Ashleigh von der Heyden  
Reference : 3944 Paulputs WEF Amendments & BAR  
Post : 240 Main Road, 1<sup>st</sup> Floor Great Westerford, Rondebosch, 7700  
Telephone : +27 21 412 1529  
Fax : +27 86 762 2885  
Email : [paulputs@arcusconsulting.co.za](mailto:paulputs@arcusconsulting.co.za)

Thank You

**Ashleigh von der Heyden**  
Senior Environmental Assessment Practitioner

Tel: +27 (0) 21 412 1529  
Cell: +27 (0) 79 895 1456  
Email: [AshleighvdH@arcusconsulting.co.za](mailto:AshleighvdH@arcusconsulting.co.za)  
Email: [paulputs@arcusconsulting.co.za](mailto:paulputs@arcusconsulting.co.za)

**Arcus**  
240 Main Road  
1st Floor Great Westerford  
Rondebosch  
7700

[www.arcusconsulting.co.za](http://www.arcusconsulting.co.za)

**From:** [Ashleigh von der Heyden](mailto:Ashleigh.von.der.Heyden@arcusconsulting.co.za)  
**To:** ["Itumeleng.Mashune@dalrrd.gov.za"](mailto:Itumeleng.Mashune@dalrrd.gov.za)  
**Cc:** ["CNkoane@dalrrd.gov.za"](mailto:CNkoane@dalrrd.gov.za)  
**Subject:** Notification of Availability of Draft Amendment Reports and Draft Basic Assessment Report: Paulputs WEF Amendment and Split and Paulputs South WEF Grid Connection  
**Date:** Monday, August 30, 2021 6:17:00 PM  
**Attachments:** [RE Notification of Availability of Draft Amendment Reports and Draft Basic Assessment Report Paulputs WEF Amendment and Split and Paulputs South WEF Grid Connection.msg](#)  
[image001.png](#)  
[image002.png](#)

---

Dear Itumeleng,

Kindly see the correspondence attached for your reference.

Arcus (the EAP) have been requested by Ms Cindy to make contact regarding possible communities that **may** be affected by the proposed development. Kindly note that no communities have been identified throughout the application process, this includes several site visits which confirm this statement.

Our email is merely to oblige the request as read:

“We noted that there may be communities (as identified in terms of the Transformation of Certain Rural Areas Act – TRANCRAA) that might be impacted; You were subsequently referred to Mr Itumeleng Mashune for further engagement/ confirmation (if neighbouring farms form part of TRANCRAA land, and if so, contact details for relevant community representatives).”

Thank you to the DALRRD for their participation in the process.

Kind Regards,

**Ashleigh von der Heyden**  
Senior Environmental Assessment Practitioner

Tel: +27 (0) 21 412 1529  
Cell: +27 (0) 79 895 1456  
Email: [AshleighvdH@arcusconsulting.co.za](mailto:AshleighvdH@arcusconsulting.co.za)

**Arcus**  
240 Main Road  
1<sup>st</sup> Floor Great Westerford  
Rondebosch  
7700

[www.arcusconsulting.co.za](http://www.arcusconsulting.co.za)

**From:** [Ashleigh von der Heyden](mailto:Ashleigh.von.der.Heyden@arcusconsulting.co.za)  
**To:** ["Itumeleng.Mashune@dalrrd.gov.za"](mailto:Itumeleng.Mashune@dalrrd.gov.za)  
**Cc:** ["CNkoane@dalrrd.gov.za"](mailto:CNkoane@dalrrd.gov.za)  
**Subject:** Notification of Availability of Draft Amendment Reports and Draft Basic Assessment Report: Paulputs WEF Amendment and Split and Paulputs South WEF Grid Connection  
**Date:** Monday, August 30, 2021 6:17:00 PM  
**Attachments:** [RE Notification of Availability of Draft Amendment Reports and Draft Basic Assessment Report Paulputs WEF Amendment and Split and Paulputs South WEF Grid Connection.msg](#)  
[image001.png](#)  
[image002.png](#)

---

Dear Itumeleng,

Kindly see the correspondence attached for your reference.

Arcus (the EAP) have been requested by Ms Cindy to make contact regarding possible communities that **may** be affected by the proposed development. Kindly note that no communities have been identified throughout the application process, this includes several site visits which confirm this statement.

Our email is merely to oblige the request as read:

“We noted that there may be communities (as identified in terms of the Transformation of Certain Rural Areas Act – TRANCRAA) that might be impacted; You were subsequently referred to Mr Itumeleng Mashune for further engagement/ confirmation (if neighbouring farms form part of TRANCRAA land, and if so, contact details for relevant community representatives).”

Thank you to the DALRRD for their participation in the process.

Kind Regards,

**Ashleigh von der Heyden**  
Senior Environmental Assessment Practitioner

Tel: +27 (0) 21 412 1529  
Cell: +27 (0) 79 895 1456  
Email: [AshleighvdH@arcusconsulting.co.za](mailto:AshleighvdH@arcusconsulting.co.za)

**Arcus**  
240 Main Road  
1<sup>st</sup> Floor Great Westerford  
Rondebosch  
7700

[www.arcusconsulting.co.za](http://www.arcusconsulting.co.za)

Our Ref:

an agency of the  
Department of Arts and Culture

T: +27 21 462 4502 | F: +27 21 462 4509 | E: info@sahra.org.za  
South African Heritage Resources Agency | 111 Harrington Street | Cape Town  
P.O. Box 4637 | Cape Town | 8001  
www.sahra.org.za

Enquiries: Natasha Higgitt  
Tel: 021 462 4502  
Email: nhiggitt@sahra.org.za  
CaseID: 16892

Date: Monday August 30, 2021  
Page No: 1

## Final Comment

**In terms of Section 38(4), 38(8) of the National Heritage Resources Act (Act 25 of 1999)**

Attention: WKN Windcurrent SA (Pty) Ltd

P.O. Box 762  
Wilderness  
6560

**Paulputs Wind Energy Facility (RF) (Pty) Ltd ('PWEF'), a wholly owned subsidiary of WKN Windcurrent SA (Pty) Ltd, was granted environmental authorisation for the 300MW (75 turbines) Paulputs Wind Energy Facility (WEF) and its associated 132kV OHPL on 11 December 2019 by the Department of Environment, Forestry and Fisheries (DEFF) (DEFF Reference No. 14/12/16/3/3/2/1120). As part of the original Environmental Impact Assessment (EIA), three alternative OHPL options (A, B and C) and three alternative on-site substation options (A, B and C) were assessed. The Competent Authority (CA), DEFF, chose to only issue a favourable authorisation for the preferred OHPL option 'C' and on-site substation option 'A'. To comply with the Renewable Energy Independent Power Producer Procurement Programme (REIPPPP) bidding requirements, the abovementioned 300MW Paulputs WEF is being split into the 150MW Paulputs South WEF and the 150MW Paulputs North WEF (being split as part of a separate amendment application). The authorised OHPL option 'C' and on-site substation option 'A' will be used for Paulputs North WEF and a new authorisation for additional electrical infrastructure is now required to connect Paulputs South WEF to the National Grid. In effect of the above, Paulputs South (the Applicant) intend to apply for Environmental Authorisation for the construction and operation of the proposed development, which includes: • A 132 kV, double circuit, loop-in/loop-out Grid Connection; and a • A 4.4 ha substation yard comprising: 1.2 ha on-site substation, 1 ha for offices, 1.2 ha battery energy storage systems (BESS), and 1 ha permanent laydown area**

Arcus Consultancy Services South Africa (Pty) Ltd has been appointed by Paulputs Wind Energy Facility South (RF) (Pty) Ltd to conduct an Environmental Authorisation (EA) Application for the proposed Paulputs South Wind Energy Facility (WEF) Grid Connection and associated infrastructure, Northern Cape Province.

A draft Basic Assessment Report (DBAR) has been submitted in terms of the National Environmental Management Act, 1998 (NEMA) and the 2017 NEMA EIA Regulations. The proposed development includes the construction of a double circuit overhead powerline which will loop-in and loop-out of the on-site substation

Our Ref:

an agency of the  
Department of Arts and Culture

T: +27 21 462 4502 | F: +27 21 462 4509 | E: [info@sahra.org.za](mailto:info@sahra.org.za)  
South African Heritage Resources Agency | 111 Harrington Street | Cape Town  
P.O. Box 4637 | Cape Town | 8001  
[www.sahra.org.za](http://www.sahra.org.za)

Enquiries: Natasha Higgitt  
Tel: 021 462 4502  
Email: [nhiggitt@sahra.org.za](mailto:nhiggitt@sahra.org.za)  
CaseID: 16892

Date: Monday August 30, 2021  
Page No: 2

and existing Eskom Paulputs Main Transmission Substation. The substation yard will comprise a on-site substation, offices, temporary storage area which will be used by the Battery Energy Storage System (NESS) and permanent laydown area. It is noted that the footprint of the development was assessed during the original EA application for the Paulputs WEF discussed in SAHRIS Case ID 13356 (<https://sahris.sahra.org.za/cases/paulputs-wind-energy-facility-northern-cape-province>). In a Final Comment issued on the 16/08/2019, SAHRA noted no objections to the development and provided conditions (<https://sahris.sahra.org.za/node/527055>).

ASHA Consulting has been appointed to provide heritage specialist input as part of the EA process as required by section 24(4)b(iii) of NEMA, and in terms of section 38(3) of the National Heritage Resources Act, Act 25 of 1999 (NHRA) as required by section 38(8) of the NHRA.

*Orton, J. 2020. Paulputs Wind Energy Facility Split: Heritage Considerations*

The specialist stated that no new/unanticipated impacts are envisaged, and the original impact assessment ratings apply. Recommendations provided include the following:

- The final authorised layout for the power line, substation, battery storage system and any other areas to be disturbed must be surveyed by an archaeologist prior to construction in order to identify any remaining potential impacts that may need mitigation;
- Identified sensitive sites must be treated as no-go areas throughout the lifetime of the project. These are to be confirmed during the pre-construction survey;
- If any archaeological material or human burials are uncovered during the course of development then work in the immediate area should be halted. The find would need to be reported to the heritage authorities and may require inspection by an archaeologist. Such heritage is the property of the state and may require excavation and curation in an approved institution.

## Final Comment

The following comments are made as a requirement in terms of section 3(4) of the NEMA Regulations and section 38(8) of the NHRA in the format provided in section 38(4) of the NHRA and must be included in the Final BAR and EMP:

- 38(4)a – The SAHRA Archaeology, Palaeontology and Meteorites (APM) has no objections to the proposed development;

Our Ref:

an agency of the  
Department of Arts and Culture

T: +27 21 462 4502 | F: +27 21 462 4509 | E: info@sahra.org.za  
South African Heritage Resources Agency | 111 Harrington Street | Cape Town  
P.O. Box 4637 | Cape Town | 8001  
www.sahra.org.za

Enquiries: Natasha Higgitt  
Tel: 021 462 4502  
Email: nhiggitt@sahra.org.za

Date: Monday August 30, 2021  
Page No: 3

CaseID: 16892

- 38(4)b – The recommendations of the specialists are supported and must be adhered to. Further additional specific conditions are provided for the development as follows:
- A report detailing the results of the pre-construction survey must be submitted to SAHRA for review and comment prior to the construction phase. No construction may occur without comments in this regard;
- 38(4)c(i) – If any evidence of archaeological sites or remains (e.g. remnants of stone-made structures, indigenous ceramics, bones, stone artefacts, ostrich eggshell fragments, charcoal and ash concentrations), fossils or other categories of heritage resources are found during the proposed development, SAHRA APM Unit (Natasha Higgitt/Phillip Hine 021 462 5402) must be alerted as per section 35(3) of the NHRA. Non-compliance with section of the NHRA is an offense in terms of section 51(1)e of the NHRA and item 5 of the Schedule;
- 38(4)c(ii) – If unmarked human burials are uncovered, the SAHRA Burial Grounds and Graves (BGG) Unit (Thingahangwi Tshivhase/Mimi Seetelo 012 320 8490), must be alerted immediately as per section 36(6) of the NHRA. Non-compliance with section of the NHRA is an offense in terms of section 51(1)e of the NHRA and item 5 of the Schedule;
- 38(4)d – See section 51(1) of the NHRA;
- 38(4)e – The following conditions apply with regards to the appointment of specialists:
  - i) If heritage resources are uncovered during the course of the development, a professional archaeologist or palaeontologist, depending on the nature of the finds, must be contracted as soon as possible to inspect the heritage resource. If the newly discovered heritage resources prove to be of archaeological or palaeontological significance, a Phase 2 rescue operation may be required subject to permits issued by SAHRA;
  - The Final BAR and EMPr must be submitted to SAHRA for record purposes;
  - The decision regarding the EA Application must be communicated to SAHRA and uploaded to the SAHRIS Case application.

Should you have any further queries, please contact the designated official using the case number quoted above in the case header.

Yours faithfully

Our Ref:

an agency of the  
Department of Arts and Culture

T: +27 21 462 4502 | F: +27 21 462 4509 | E: [info@sahra.org.za](mailto:info@sahra.org.za)  
South African Heritage Resources Agency | 111 Harrington Street | Cape Town  
P.O. Box 4637 | Cape Town | 8001  
[www.sahra.org.za](http://www.sahra.org.za)

Enquiries: Natasha Higgitt  
Tel: 021 462 4502  
Email: [nhiggitt@sahra.org.za](mailto:nhiggitt@sahra.org.za)  
CaseID: 16892

Date: Monday August 30, 2021  
Page No: 4

---

Natasha Higgitt  
Heritage Officer  
South African Heritage Resources Agency

---

Phillip Hine  
Manager: Archaeology, Palaeontology and Meteorites Unit  
South African Heritage Resources Agency

**ADMIN:**

Direct URL to case: <https://sahris.sahra.org.za/node/579283>  
(DEA, Ref: )

**Terms & Conditions:**

1. This approval does not exonerate the applicant from obtaining local authority approval or any other necessary approval for proposed work.
2. If any heritage resources, including graves or human remains, are encountered they must be reported to SAHRA immediately.
3. SAHRA reserves the right to request additional information as required.

## Aneesah Alwie

---

**From:** Lydia Kutu <LKutu@environment.gov.za>  
**Sent:** Thursday, 16 September 2021 10:59  
**To:** Ashleigh von der Heyden; paulputs; mrwolf@wkn-windcurrent.com  
**Cc:** Thando Boo; EIAAdmin; Salome Mambane  
**Subject:** 14/12/16/3/3/1/2418 & 2418  
**Attachments:** 14-12-16-3-3-1-2417.pdf; 14-12-16-3-3-1-2418.pdf

Good day.

Please find herein the attached letters for the above mentioned.

I hope you find all in order.

Thank you.

Kind Regards,  
Lydia Kutu  
Integrated Environmental Authorisations:  
Coordination, Strategic Planning and Support  
Tel: (012) 399 9370  
Email: [LKutu@environment.gov.za](mailto:LKutu@environment.gov.za)

### Disclaimer

This message and any attachments transmitted with it are intended solely for the addressee(s) and may be legally privileged and/or confidential. If you have received this message in error please destroy it and notify the sender. Any unauthorized usage, disclosure, alteration or dissemination is prohibited. The Department of Forestry, Fisheries and the Environment no responsibility for any loss whether it be direct, indirect or consequential, arising from information made available and actions resulting there from. The views and opinions expressed in this e-mail message may not necessarily be those of Management. The processing of personal information by the Department of Forestry, Fisheries and the Environment is done lawfully and not excessive to the purpose of processing in compliance with the POPI Act, any codes of conduct issued by the Information Regulator in terms of the POPI Act and / or relevant legislation providing appropriate security safeguards for the processing of personal information of others.

# forestry, fisheries & the environment

Department:  
Forestry, Fisheries and the Environment  
**REPUBLIC OF SOUTH AFRICA**

Private Bag X 447 · PRETORIA · 0001 · Environment House · 473 Steve Biko Road, Arcadia, · PRETORIA

**DFFE Reference:** 14/12/16/3/3/1/2418

**Enquiries:** Mr Thando Booï

**Telephone:** (012) 399 9387 **E-mail:** TBooi@environment.gov.za

Ms Ashleigh von der Heyden  
Arcus Consultancy Services South Africa (Pty) Ltd  
240 Main Road  
1<sup>st</sup> Floor Great Westerford  
**RONDEBOSCH**  
7700

**Telephone Number:** (021) 412 1529  
**Email Address:** ashleighvdh@arcusconsulting.co.za/paulputs@arcusconsulting.co.za

## **PER MAIL / E-MAIL**

Dear Ms von der Heyden

### **COMMENTS ON THE DRAFT BASIC ASSESSMENT REPORT FOR THE PROPOSED PAULPUTS SOUTH WIND ENERGY FACILITY 132kV GRID CONNECTION AND ASSOCIATED INFRASTRUCTURE, NORTHERN CAPE PROVINCE.**

The draft Basic Assessment Report (BAR) dated July 2021 and received by this Department on 20 August 2021, refer.

This letter serves to inform you that the following information must be included to the final BAR:

#### **Project description**

On page 7 of the application form in the project description, it is indicated that both monopoles and lattice structures are being considered for this development while on page 20 of the draft BAR it is stated that "*the preferred supporting structure would be a concrete or steel monopole as these are the Eskom standard and are cost effective*". Ensure that the same type of structure to be used in this development is indicated throughout the report.

#### **Listed Activities**

- On page 14 of the application form in the description of the project activity that triggers the listed activity that relates to activity 14 of Listing Notice 3, the word "**may**" is used in relation to construction of bridges and infrastructure within 32m of a watercourse. You are advised to refrain from using the word may, rather the word will should be used to qualify what it is listed and to be considered during the review and decision making.
- In listed activities 4, 12, 14, 18 and 23 of Listing Notice 3, the sub activities "(ee) Critical biodiversity areas as identified in systematic biodiversity plans adopted by the competent authority or in bioregional plans; (ee) Critical biodiversity areas or ecosystem services areas as identified in systematic biodiversity plans adopted by the competent authority or in bioregional plans and (ii) Within critical biodiversity areas identified in bioregional plans" are applied for. You are required to confirm whether or not there is a systematic

biodiversity plan adopted by the MEC of the Northern Cape Provincial Department of Environment and Nature Conservation or a bioregional plan.

- Listed activity 23 of Listing Notice 3 has been applied for. However, the threshold in terms of square metres was not mentioned on page 14 of 34 of the application form.
- Please ensure that all relevant listed activities are applied for, are specific and can be linked to the development activity or infrastructure as described in the project description. Only activities applicable to the development must be applied for and assessed.
- If the activities applied for in the application form differ from those mentioned in the final BAR, an amended application form must be submitted. Please note that the Department's application form template has been amended and can be downloaded from the following link <https://www.environment.gov.za/documents/forms>.

### **Project details**

- It has been noted on page iii under executive summary that the Applicant is expecting the Department to issue 2 (two) separate environmental authorisation for overhead power line and substation including BESS. Taking into consideration there are separate applications (Ref. No 14/12/16/3/3/1/2417 and 14/12/16/3/3/1/2418) already submitted, you are advised to correct the aforesaid information and clearly indicate what is expected from the Department.
- You are required to clearly indicate the technical details and other details that are applicable to this application i.e. project description, location, listed activities and conditions recommended for inclusion in the environmental authorisation.
- Furthermore, it has been noted that the DBAR for the overhead power line (14/12/16/3/3/1/2418) and on-site substation as well as BESS (14/12/16/3/3/1/2417) are the same, therefore, you are advised to compile these reports taking into consideration what has been applied for in each application, ensure relevant impacts are identified, assessed and mitigation measures incorporated in the final report.

### **Alternatives**

- On page iv under the summary of the consideration of alternatives of the draft BAR, it is stated that "*Layout Alternatives: The preferred layout of the OHPL and substation was assessed as part of the authorised Paulputs WEF EIA (Arcus, 2019)*" however this development does not include a substation, therefore, you are required to provide a layout alternative that is relevant to this development as per the requirements of Appendix 1(3)(1)(h)(i). In addition, you are reminded that the power line applied for in this application and its location were not part of the approved application. Therefore, you are advised to refrain from referring to the previous application and ensure impacts for the proposed power line are adequately identified, assessed and measures are included in the final report.

### **Specialist Assessment**

- It has been noted that the two screening tool reports titled "*Paulputs WEF Part II Amendments*" and "*Basic Assessment for the Proposed Paulputs South WEF Grid Connection*" are appended to this application. Ensure that the correct screening report is appended to the application.
- Additionally, the correct screening report will inform the specialist studies to be conducted as part of this application.
- On the screening tool report titled "*Basic Assessment for the Proposed Paulputs South WEF Grid Connection*" the project site has a sensitivity rating of very high for aquatic biodiversity theme as such Aquatic Biodiversity Specialist Assessment must be compiled as per the requirements of GN320 of 20 March 2020.

### **Cumulative Assessment**

Should there be any other similar projects within a 35km radius of the proposed development site, the cumulative impact assessment for all identified and assessed impacts must be refined to indicate the following:

- Identified cumulative impacts must be clearly defined.

- Detailed process flow and proof must be provided, to indicate how the specialist's recommendations, mitigation measures and conclusions from the various similar developments in the area were taken into consideration in the assessment of cumulative impacts and when the conclusion and mitigation measures were drafted for this project.
- A cumulative impact environmental statement on whether the proposed development must proceed.

### **Recommendation and conclusion**

In section 13 on page 120 of the draft BAR, it is stated that "*The proposed development of a OHPL, Battery Energy Storage System and on-site substation*" is required for the authorised Paulputs South WEF to provide much needed renewable energy to the country's grid", however this application is for 132kV grid connection, not BESS and onsite-substation. Ensure that the final BAR refer to the correct activities applied for.

### **Layout and sensitivity map**

- The Department has noted that a layout plan has not been provided for the proposed development instead a map titled Paulputs South Grid connection site sensitivity (Figure 11.1) is provided, therefore, ensure that a layout at an appropriate scale for the proposed development is attached to the final BAR. The layout plan must indicate the following:
  - All onsite infrastructure (existing and proposed);
  - The location of sensitive environmental features on site, e.g., wetlands, drainage lines etc. that will be affected;
  - Buffer areas; and all "no-go" areas;
  - The above map must be overlain with a sensitivity map.
  - Must have clear legend that communicate with the details on the map.

### **Locality map**

It has been noted that a locality map titled "*Paulputs South WEF Grid, substation and BESS*" is appended to the BAR, however, a locality map that is relevant to this application must be appended to the final BAR.

### **Environmental Management Programme**

Ensure that the maps attached in section 7.2 of the generic EMP are specific to this application.

### **Undertaking of an Oath**

- The Department has noted that the submitted application form has an undertaking under oath or affirmation by the EAP. However, the aforementioned oath was not included in the draft BAR, but rather an appendix of the application form attached to the BAR. Please note that the final BAR must also have an undertaking under oath/ affirmation by the EAP.
- Based on the above, you are therefore required to include an undertaking under oath or affirmation by the EAP (administered by a Commissioner of Oaths) as per Appendix 1(3)(r) of the NEMA EIA Regulations, 2014, as amended, which states that the BAR must include:  
*"an undertaking under oath or affirmation by the EAP in relation to:*
  - a) the correctness of the information provided in the reports;*
  - b) the inclusion of comments and inputs from stakeholders and I&APs;*
  - c) the inclusion of inputs and recommendations from the specialist reports where relevant; and*
  - d) any information provided by the EAP to interested and affected parties and any responses by the EAP to comments or inputs made by interested and affected parties".*

### **Public Participation Process**

- Please ensure that comments from all relevant stakeholders are submitted to the Department with the final BAR. This includes but not limited to the Department of Forestry, Fisheries and the Environment (DFFE): Biodiversity Planning and Conservation at BCAdmin@environment.gov.za; Department of Environment and Nature Conservation: Northern Cape; Department of Economic Development and Tourism;

Department of Agriculture, Land Reform & Rural Development, Northern Cape; Department of Water and Sanitation (DWS); Department of Rural Development and Land Reform; Department of Social Development; Department of Transport, Roads and Public Works; Department of Transport; Department of Mineral Resources; ESKOM Holdings SOC; Khai-Ma Local Municipality; Kai !Garib Local Municipalities; Namakwa District Municipality; ZF Mgcawu District Municipality; South African Heritage Resources Agency (SAHRA); Square Kilometre Array (SKA); South African Civil Aviation Authority (CAA); Air Traffic and Navigation Services SOC Limited (ATNS), Agri SA Northern Cape; Birdlife South Africa; Wildlife and Environment Society of South Africa (WESSA); Endangered Wildlife Trust; Leads 2 Business and Building Energy South Africa (PTY) Ltd.

- Furthermore, ensure that all issues raised and comments received during the circulation of the draft BAR from registered I&APs and organs of state which have jurisdiction in respect of the proposed activity are adequately addressed in the final BAR.
- Proof of correspondence with the various stakeholders must be included in the final BAR. This must indicate that this draft BAR has been subjected to 30 days public participation process, stating the start and end date of the PPP. Should you be unable to obtain comments, proof must be submitted to the Department of the attempts that were made to obtain comments.

Please also ensure that the final BAR includes the period for which the Environmental Authorisation is required and the date on which the activity will be concluded as per Appendix 1(3)(1)(q) of the NEMA EIA Regulations, 2014, as amended.

You are further reminded to comply with Regulation 19(1)(a) of the NEMA EIA Regulations, 2014, as amended, which states that: *“Where basic assessment must be applied to an application, the applicant must, within 90 days of receipt of the application by the competent authority, submit to the competent authority – (a) a basic assessment report, inclusive of any specialist reports, an EMPr, a closure plan in the case of a closure activity and where the application is a mining application, the plans, report and calculations contemplated in the Financial Provisioning Regulations, which have been subjected to a public participation process of at least 30 days and which reflects the incorporation of comments received, including any comments of the competent authority”.*

Should there be significant changes or new information that has been added to the BAR or EMPr which changes or information was not contained in the reports or plans consulted on during the initial public participation process, you are required to comply with Regulation 19(1)(b) of the NEMA EIA Regulations, 2014, as amended, which states: *“the applicant must, within 90 days of receipt of the application by the competent authority, submit to the competent authority – (b) a notification in writing that the documents contemplated in sub-regulation 1(a) will be submitted within 140 days of receipt of the application by the competent authority, as significant changes have been made or significant new information has been added to the documents which changes or information was not contained in the original documents consulted on during the initial public participation process contemplated in sub-regulation (1)(a) and that the revised documents will be subjected to another public participation process of at least 30 days.”*

Should you fail to meet any of the timeframes stipulated in Regulation 19 of the NEMA EIA Regulations, 2014, as amended, your application will lapse.

You are hereby reminded of Section 24F of the National Environmental Management Act, Act No. 107 of 1998, as amended, that no activity may commence prior to an Environmental Authorisation being granted by the Department.

Yours sincerely

**Mr Sabelo Malaza**  
**Chief Director: Integrated Environmental Authorisations**  
**Department of Forestry, Fisheries and the Environment**  
**Signed by: Ms Olivia Letlalo**  
**Designation: Deputy Director: Priority Infrastructure Projects**  
**Date: 15/09/2021**

|     |                  |  |                                    |
|-----|------------------|--|------------------------------------|
| cc: | Mr Alan Wolfrohm | Paulputs Wind Energy Facility South (RF) (Pty) Ltd | E-mail: MrWolf@wkn-windcurrent.com |
|-----|------------------|--|------------------------------------|