

**DIGBY WELLS**  
ENVIRONMENTAL

Your Preferred Environmental  
and Social Solutions Partner

Providing innovative and sustainable  
solutions throughout the resources sector

## **Environmental Authorisations Required for Prospecting Right Application on the Farm Blinkwater 244 KR, near Mokopane, Limpopo Province Public Participation Report**

**Prepared for:**

PalRho Explorations Pty Ltd

**Project Number:**

PAL6882

May 2021

Digby Wells and Associates  
(South Africa) (Pty) Ltd  
Company Registration:  
2010/008577/07

Turnberry Office Park,  
Digby Wells House.  
48 Grosvenor Road,  
Bryanston, 2191

Phone: +27 (0) 11 789 9495  
Fax: +27 (0) 11 789 9495  
E-mail: [info@digbywells.com](mailto:info@digbywells.com)  
Website: [www.digbywells.com](http://www.digbywells.com)

Directors: J Leaver (Chairman)\*,  
NA Mehlomakulu\*, A Mpelwane\*, DJ  
Otto,  
M Rafundisani  
\*Non-Executive



**DIGBY WELLS**  
ENVIRONMENTAL

This document has been prepared by Digby Wells Environmental.

<b>Report Type:</b>	Public Participation Report
<b>Project Name:</b>	Environmental Authorisations Required for Prospecting Right Application on the Farm Blinkwater 244 KR, near Mokopane, Limpopo Province
<b>Project Code:</b>	PAL6882

<b>Name</b>	<b>Responsibility</b>	<b>Signature</b>	<b>Date</b>
Bongane Nkuna	Report Writer		May 2021
Lerato Ratsoenyane	Technical Review		May 2021
Claire Wannenburg	Project Manager Review		May 2021

*This report is provided solely for the purposes set out in it and may not, in whole or in part, be used for any other purpose without Digby Wells Environmental prior written consent.*

## TABLE OF CONTENTS

1	Introduction .....	1
2	Legal Framework .....	2
3	Public Participation Process Objectives .....	2
4	Approach and Methodology for Public Participation .....	2
4.1	Public Participation Activities Undertaken .....	2
4.1.1	<i>Compilation of Stakeholder Database</i> .....	2
4.1.2	<i>Public Participation Communication Channels</i> .....	3
4.1.3	<i>Stakeholder Consultation</i> .....	4
4.1.3.1	Landowners .....	4
4.1.3.2	National, District and Local Authorities .....	4
4.1.3.2.1	<i>Cooperative Governance, Human Settlements and Traditional Affairs (CGHSTA)</i> .....	4
4.1.3.2.2	<i>Waterberg District Municipality</i> .....	5
4.1.3.2.3	<i>Mogalakwena Local Municipality</i> .....	5
4.1.3.3	Stakeholder Comments .....	6
4.1.3.4	Summary of Public Participation Activities .....	6
5	Decision making process for the Basic Assessment Process .....	7

## LIST OF TABLES

Table 1-1: Locality Setting .....	1
Table 4-1: Public Participation Activities Carried out During the Announcement Phase .....	6

## LIST OF APPENDICES

Appendix A: Stakeholder Database

Appendix B: Public Participation Plan

Appendix C: Background Information Document and CRF

Appendix D :Newspaper Advert

Appendix E: Notification Letter

Appendix F :Site Notice Report

Appendix G: Consultation Registers

Appendix H: Comments and Response Register

## 1 Introduction

PalRho Explorations Pty Ltd (PalRho) is a subsidiary of Ivanhoe Mines Ltd. PalRho intends to obtain a Prospecting Right through the completion of a Prospecting Right Application (PRA) for the Farm Blinkwater 244KR in terms of Section 16 of the Minerals and Petroleum Resources Development Act, 2002 (Act No. 28 of 2002) (MPRDA). The proposed project triggers Listed Activities in terms of the Environmental Impact Assessment (EIA) Regulations, 2014 (GN R982 of 4 December 2014, as amended) (the “EIA Regulations, 2014”) promulgated under the National Environmental Management Act, 1998 (Act No. 107 of 1998) (NEMA).

PalRho appointed Digby Wells Environmental (Digby Wells) as the Environmental Assessment Practitioner (EAP) to independently facilitate the EA application processes relevant to the proposed prospecting activities.

PalRho do not have any authorisations granted on the above-mentioned farm on which the proposed activities will be undertaken and as such require the relevant environmental authorisation from the Limpopo Department of Mineral Resources and Energy (DMRE). The minerals to be prospected includes Platinum Group Elements (PGE’s) and associated minerals like Gold, Copper, Nickel, Vanadium, Titanium, Chromium, Iron and Phosphorus etc..

The proposed prospecting sites are located 10 kilometres southwest of the town of Mokopane in the Limpopo Province within an area dominated by sediments of the Transvaal Supergroup and intrusive rocks of the Bushveld Complex, namely the Northern Limb of the Bushveld Complex. Table 1-1 Below present the locality setting and the extent of the farm area to be impacted by the proposed activities to be undertaken.

**Table 1-1: Locality Setting**

<b>DMRE Application Reference No:</b>	<b>EA</b>	<b>Farm Name</b>	<b>Farm Portions/ Sub-divisions</b>	<b>Extend of Farm Areas in Hectares (ha)</b>
LP30/5/1/1/2/14098PR		Blinkwater 244KR	RE, 1, 2, 3, 4, 5, 6, 7	3644.4 ha

To Note: There are existing community villages located within the surrounds of the farm properties which fall under the Limpopo Provincial House of Traditional Leaders and Mogombane Tribal Authority who will be regarded as interested parties to the project to ensure an inclusive consultation process is undertaken. The communities that have been identified are Ga-Lekalakala, Mokopane Extension 14, Sekgakgapeng and Chroompark.

This report details the processes and activities which were undertaken as part of the Public Participation Process (PPP) as well as the methods of public consultation in support of the PRA.

## 2 Legal Framework

A phased-consultative approach has been adopted to carry-out the PPP activities as a legislative requirement in terms of Chapter 6 of the EIA regulations, 2014 (as amended) in accordance with Section 24(5) and 44 of the NEMA. The phased-consultative approach includes the following, namely:

- Phase 1-Application and Submission of Stakeholder Engagement Plan
- Phase 2-Announcement phase
- Phase 3-Consultation phase; and
- Phase 4- Decision making phase by the DMRE.

Phase 1,2 &3 have been completed and the last phase of the process is the decision-making phase of which the DMRE will issue a decision on the outcome of the application.

## 3 Public Participation Process Objectives

The objectives of the Announcement phase and Consultation Phase were as follows:

- To provide information and the environmental-legal process followed for the proposed project;
- To identify and register Interested and Affected Persons (I&APs);
- To provide I&APs with an opportunity to comment on the proposed project;
- To utilise local knowledge to identify and record material environmental and social issues and concerns associated with the proposed project;
- To consult with registered I&APs who are impacted by the proposed project; and
- To record all issues and comments for inclusion into the Draft and Final Basic Assessment Report (BAR).

## 4 Approach and Methodology for Public Participation

The methodology undertaken and implemented for the Public Participation Process is briefly outlined below:

### 4.1 Public Participation Activities Undertaken

The following activities were undertaken during the second and third phase of the proposed project:

#### 4.1.1 Compilation of Stakeholder Database

The following steps were followed prior to placement of sites notices:

- Existing information was received from the Applicant with regards to the directly affected farm portions;

- Digby wells then conducted windeed searches to verify the ownership of the directly affected farm portions and a land tenure plan was compiled; and
- A Public Participation Plan was developed and submitted to DMRE detailing the approach and activities to be undertaken with stakeholders.

As part of the Public Participation Process, the following information material was compiled:

- Notification Letter;
- Background Information Document;
- Site Notice; and
- Newspaper Advertisement.

A site visit was conducted to place site notices in and around the project, the locations of these site notices was chosen based on the rate at which the place is frequented. The following activities were then carried out after placement of site notices:

- Information about outstanding property ownership was gathered;
- Additional stakeholders were identified when the site notices were placed in the surrounding areas;
- Government officials were identified through the internet and verified telephonically; and
- Additional stakeholders were identified after the Draft BAR was made public, the stakeholders requested to be added as I&APs and a consolidated database was then compiled with all the I&APs.

#### 4.1.2 Public Participation Communication Channels

The legislative requirements indicate that specific materials and communication tools be utilised as part of the Public Participation Process to identify, inform and engage with I&APs as outlined below:

Digby Wells developed and submitted a Public Participation Plan in terms of the Covid-19 Regulations (GN R 650 of 5 June 2020) to the Limpopo DMRE. The Public Participation Plan outlined measures and actions to be adopted during the project stakeholder consultations especially in case of Focus Group Meetings. This was submitted to the relevant DMRE Case Officer on 19 of March 2021.

- **Background Information Document (BID):** BIDs with Comment and Registration Form (CRF) were emailed to stakeholders on **31 March 2021**. The BID entailed a project description, geographic location of the project, legislative processes, and requirements the stakeholder engagement and registration processes as well as contact details of the Digby Wells Stakeholder Engagement Office. A CRF was attached to the BID and provided for stakeholders to use for registration as I&APs or to submit comments. The BID was available in English and Sepedi. Information regarding the availability of the Draft BAR was also provided;

- **Newspaper advertisement:** Two newspaper advertisements in Sepedi and English were placed in the **Seipone Madireng (Sepedi)** on **31 March** and **Bosveld Local Newspaper (English)** on **1 April 2021**. The advertisements included a brief project description, legal framework, the competent authorities, details of the appointed EAP, and the registration process for I&APs;
- **Announcement Letter:** A letter was sent via email in English which contained information about the proposed project, applicable legislation, details of the environmental process and information about availability of the Draft BAR for public comment was emailed to stakeholders on the database on **31 March 2021**;
- **Site notices:** Site notices in both Sepedi and English were erected at various places on **31 March 2021** as indicated in Table 4-1 which contained a brief project description, legal framework, the competent authorities and details of the EAP as well as the registration process for I&APs; and
- **SMS:** An SMS was sent to registered I&APs on 31 March 2021 to announce the availability of the Draft BAR for public comment

### 4.1.3 Stakeholder Consultation

Focus Group Meetings (FGMs) were conducted with directly and indirectly affected landowners, district and local municipality and the tribal authority. The comments of all I&APs were captured on the Comments and Response Report (CRR). The aim of these FGMs was to present the proposed project to I&APs and record their comments. Stakeholders were grouped accordingly, and the following approach was then adopted:

#### 4.1.3.1 Landowners

The information about landowners was retrieved from Windeed searches and assistance from adjacent landowners. A landowner assisted in providing information about the project area, a BID was also distributed to the landowner. The various landowners identified subsequently contacted telephonically and via Email with regards to site access request to their properties and confirmation of meeting details.

#### 4.1.3.2 National, District and Local Authorities

##### 4.1.3.2.1 **Cooperative Governance, Human Settlements and Traditional Affairs (CGHSTA)**

The CGHSTA was notified of the proposed project through the distribution of the BID and Notification Letter regarding the availability of the Draft Basic Assessment Report for public review by email correspondence on 31 March 2021. Subsequently, a follow up email correspondence was sent to the Department to request a written confirmation on the legal dispute between the leadership structures of the Mogombane Tribal Authority on 12 April 2021. No response was received on this email and as such, the stakeholder engagement specialist from Digby Wells personally visited the Provincial CGHSTA offices and directly



engaged with the Deputy Director of Legal Services on 16 April 2021. He then provided a brief background; emphasising the sensitive nature of this issue and dynamics of the leadership of the Mogombane Tribal Authority. It was indicated that the Farm Lisbon 288 KR Portion 1 is owned by the Mogombane Tribal Authority and that the legal dispute is related to the leadership progression. A total of five individuals are currently contesting for the leadership of the Chieftaincy of the Mogombane Tribal Authority and that the outcome of the legal case will be finalised with the High Commission. To this effect, Digby Wells has since engaged with the different representatives of the Mogombane Tribal Authority and other representatives from the royal family attended the Focus Group Meeting held on 20 April 2021.

#### **4.1.3.2.2 Waterberg District Municipality**

The Waterberg District Municipality was informed of the proposed project initially through the distribution of the BID and Notification Letter regarding the availability of the Draft Basic Assessment Report for public review by email correspondence on 31 March 2021. Thereafter, the stakeholder engagement specialist from Digby Wells visited the Waterberg District in person on 16 April 2021 to request a meeting with the relevant authorities from the Municipality. The office of the speaker and the secretary to the Municipal Manager were informed of the project and agreed to the meeting request. The meeting was scheduled and held with the Department of Planning and Development on 20 April 2021.

#### **4.1.3.2.3 Mogalakwena Local Municipality**

It should be noted that the BID and Notification Letter regarding the availability of the Draft Basic Assessment Report for public review were distributed to the Mogalakwena Local Municipality on 31 March 2021. Subsequently, telephone correspondences were made on 12, 13, 14 and 15 April 2021 to the Municipality to follow up on whether the information about the proposed project was received and to further request for a meeting without success. To this effect, the stakeholder engagement specialist from Digby Wells directly visited the Municipality on 16 April 2021 to engage in person with the relevant officials.

The Office of the Speaker from the Mogalakwena Local Municipality confirmed that the information pertaining to the project and the request for a meeting was received. However; delayed the response due to outstanding legacy issues between Ivanplats and the Municipality in respect to Mine Community Development projects. The Applicant was informed of this information and a separate meeting was held between the relevant representative from Ivanplats and the Mayoral Office on 21 April 2021. Subsequent to this meeting, Digby Wells was given permission to engage with the Municipality. A meeting was then arranged with the Environmental Manager from the Planning and Development Department as held on 3 May 2021. The Environmental Manager indicated that she has not received any information pertaining to the project and requested copies of the Draft Basic Assessment Report in order to provide written comments. Digby Wells has since re-submitted the relevant Basic Assessment Reports directly to the Environmental Manager for comment. This information was sent by email correspondence on 03 May 2021.

#### 4.1.3.3 Stakeholder Comments

All comments raised by I&APS during the FGMs and commenting period have been captured in the CRR which will be attached as an Appendix in this report. Once comment period has lapsed stakeholders have an opportunity to directly send their comments to the DMRE.

#### 4.1.3.4 Summary of Public Participation Activities

**Table 4-1: Public Participation Activities Carried out During the Announcement Phase**

Activity	Details	Reference in Report
Identification stakeholder database	Stakeholder database which represents government authorities, landowners, various business Forums and NGOs.	<b>Appendix A:</b> Stakeholder database
Stakeholder Engagement Plan (SEP)	A SEP was submitted to the Regional DMRE prior to the commencement of the Announcement Phase on <b>19 March 2021</b>	<b>Appendix B:</b> Public Participation Plan
Distribution of BID and CRF.	English & Sepedi BIDs containing CRFs were emailed to stakeholders on <b>31 March 2021</b> .	<b>Appendix C:</b> Information Material: BID, CRF
Newspaper Advert	A newspaper advert was placed on Seipone Madireng and Bosveld Newspaper on <b>31 March 2021</b> and <b>01 April 2021</b> , respectively.	<b>Appendix D:</b> Newspaper Advert
Distribution of Notification letter	A Notification letter was emailed to I&APs on <b>31 March 2021</b>	<b>Appendix E:</b> Notification Letter
Placement of site notices	English and Sepedi site notices were placed on the <b>31 March 2021</b> in areas that are frequently visited by locals namely: <ol style="list-style-type: none"> <li>1. Mogalakwena Local Municipality;</li> <li>2. Mogalakwena Municipal Library;</li> <li>3. Waterberg Highschool;</li> <li>4. Mokopane Extension 14;</li> <li>5. Lisbon 288 KR Ptn 8;</li> <li>6. Discount Tuckshop;</li> <li>7. Mokopane Post Office;</li> <li>8. N11 Hiking Spot;</li> <li>9. Spar Modimolle; and</li> <li>10. Waterberg District Municipality.</li> </ol>	<b>Appendix F:</b> Site Notice Report
Stakeholder Consultation	FGMs were held with I&APs as indicated below: <ul style="list-style-type: none"> <li>• Directly and indirectly affected landowners at Oasis Hotel on <b>20 April 2021 from 09:00 – 10:30;</b></li> <li>• Surrounding Communities at Oasis hotel on <b>20 April 2021 from 10:30-12:00;</b></li> </ul>	<b>Appendix G:</b> Proof of stakeholder consultation registers

Activity	Details	Reference in Report
	<ul style="list-style-type: none"> <li>Waterberg District Municipality at Councillors Chambers on <b>20 April 2021 from 16:00-17:00; and</b></li> <li>Mogalakwena Local Municipality on Microsoft Teams on <b>03 May 2021 from 09:15-10:30.</b></li> </ul>	
Announcement of Basic Assessment Report	<p>Announcement of availability of the Draft BAR was emailed to stakeholders on 31 March 2021. In compliance with the COVID-19 Alert Level 1 Regulations, hard copies of the reports will be placed at a public library for review by the public. I&amp;APs can assess the Draft BAR from the public venue and digital platforms provided below:</p> <ul style="list-style-type: none"> <li>Website: <a href="http://www.digbywellsdocs.com/PublicDocuments/">http://www.digbywellsdocs.com/PublicDocuments/</a></li> <li>Datafree: <a href="http://view.datafree.co/PublicDocuments/">http://view.datafree.co/PublicDocuments/</a></li> </ul> <p>The Draft BAR was made available for a 30-days commenting period from 31 March 2021 until 04 May 2021.</p>	<b>Appendix E:</b> Notification letter
Announcement of the Final Basic Assessment Report	<p>The Final BAR will be submitted to DMRE on <b>13 May 2021</b>. A notification letter for availability of the Final BAR will be emailed to all stakeholders on the database. The BAR will also be made available on the digital platforms provided below:</p> <ul style="list-style-type: none"> <li>Website: <a href="http://www.digbywellsdocs.com/PublicDocuments/">http://www.digbywellsdocs.com/PublicDocuments/</a></li> <li>Datafree: <a href="http://view.datafree.co/PublicDocuments/">http://view.datafree.co/PublicDocuments/</a></li> </ul>	
Obtaining comments from stakeholders	<p>Comments, issues of concern and suggestions received from stakeholders have been captured in the Comment and Response Report.</p>	<b>Appendix H:</b> Comments and Response Register

## 5 Decision making process for the Basic Assessment Process

The documentation appended to this report provides all stakeholder material generated and distributed as part of the PPP for the proposed project.

A summary of the comments gathered during the Announcement and Consultation Phase is included in the Final BAR, to ensure transparency for informed decision-making by the Limpopo DMRE on the EA. The Limpopo DMRE, as the Competent Authority, will assess the Final BAR and issue a decision.

Once a decision on the Final BAR is made by the Regional DMRE, an acknowledgement letter will be issued to the Applicant (PaIRho). Digby Wells will notify all registered I&APs of the decision and further engagements will be undertaken.



DIGBY WELLS  
ENVIRONMENTAL

## Appendix A: Stakeholder Database



DIGBY WELLS  
ENVIRONMENTAL

## Appendix B: Public Participation Plan



DIGBY WELLS  
ENVIRONMENTAL

## Appendix C: Background Information Document and CRF



DIGBY WELLS  
ENVIRONMENTAL

## Appendix D :Newspaper Advert



DIGBY WELLS  
ENVIRONMENTAL

## Appendix E: Notification Letter





DIGBY WELLS  
ENVIRONMENTAL

## Appendix F :Site Notice Report



DIGBY WELLS  
ENVIRONMENTAL

## Appendix G: Consultation Registers



DIGBY WELLS  
ENVIRONMENTAL

## Appendix H: Comments and Response Register



DIGBY WELLS  
ENVIRONMENTAL

## Appendix A: Stakeholder Database



**PAL6882 Final Database**

Catergory	Department/organisation	Name and Last Name	Position	Email	Tel	Cell
National	Department of Environment, Forestry and Fisheries	Mashudu Mukwevho	Dir: Land Use & Soil Management	<a href="mailto:MashuduP@deff.gov.za">MashuduP@deff.gov.za</a>	(012) 329-5938	
National	Department of Mineral Resources and Energy	David Msiza	Chief Inspector	<a href="mailto:david.msiza@dmre.gov.za">david.msiza@dmre.gov.za</a>	(012) 444-3662	
National	Department of Agriculture, Land Reform Rural Development (DALRRD)	Mpume Ntlokwana	Deputy dirrector	<a href="mailto:mpumen@dalrrd.gov.za">mpumen@dalrrd.gov.za</a>	0123197567	
National	South African Heritage Resources Agency (SAHRA)	Godfrey Tshivhalavhala	Archaeologist	<a href="mailto:gtshivhalavhala@sahra.org.za">gtshivhalavhala@sahra.org.za</a>		072 3669 755
National	Department and Water Sanitation	Marios Keet	Chief Director Mine Water Management	<a href="mailto:keetm@dws.gov.za">keetm@dws.gov.za</a>	(012) 336 8000	
Provincial	Limpopo Heritage Resources Authority (LIHRA)	Sophia Matlou		Matlou.thuso2@gmail.com		0823069482
Provincial	Limpopo Department of Mineral Resources and Energy (DMRE)	Azwihangwisi Mulaudzi	Regional Manager	<a href="mailto:Azwihangwisi.Mulaudzi@dmr.gov.za">Azwihangwisi.Mulaudzi@dmr.gov.za</a>	015 287 4703	'0824603460
Provincial	Limpopo Provincial House of Traditional Leaders (LPHTL)	TV Khuzwayo		<a href="mailto:khuzwayotv@coghsta.limpopo.gov.za">khuzwayotv@coghsta.limpopo.gov.za</a>		
Provincial	Department of Water and Sanitation (DWS)	C.J Louw	Chief Dirrector	<a href="mailto:lousc@dws.gov.za">lousc@dws.gov.za</a>	0152901459	
Provincial	Department of Water and Sanitation (DWS)	Donald Mabada	Water Quality Manager	<a href="mailto:mabadad@dws.gov.za">mabadad@dws.gov.za</a>	(015) 290 1402	
Provincial	Department of Water and Sanitation (DWS)	Maboea NP		<a href="mailto:maboeap@dws.gov.za">maboeap@dws.gov.za</a>	0152901388	
Waterberg District Municipality	Magisterial Local Municipality	N. Masupa	Senior Manager: Waterberg District	<a href="mailto:masupak@drt.limpopo.gov.za">masupak@drt.limpopo.gov.za</a>		
Waterberg District Municipality	Magisterial Local Municipality	Mokopane Letsoalo	District Municipal Manager	<a href="mailto:Mletsoalo@waterberg.gov.za">Mletsoalo@waterberg.gov.za</a>		(014) 718-2305
Waterberg District Municipality	Magisterial Local Municipality	Bernice Mnisi	Acting Manager: Roads Infrastructure & Maintenance	<a href="mailto:Bmnisi@waterberg.gov.za">Bmnisi@waterberg.gov.za</a>		(014) 718-3300
Waterberg District Municipality	Magisterial Local Municipality	M.A.D Monama	Speaker	<a href="mailto:mmonama@waterberg.gov.za">mmonama@waterberg.gov.za</a>		(014) 718-3300
Waterberg District Municipality	Magisterial Local Municipality	Teboho Ntshngase	Secretary to Speaker	<a href="mailto:tntshingase@waterberg.gov.za">tntshingase@waterberg.gov.za</a>		(014) 781-3300
Waterberg District Municipality	Magisterial Local Municipality	S Mashao	Secretary to Mayor	<a href="mailto:smashao@waterberg.gov.za">smashao@waterberg.gov.za</a>		(014) 781-3300
Waterberg District Municipality	Magisterial Local Municipality	M.R. Mogotlane	Executive Mayor	<a href="mailto:smashao@waterberg.gov.za">smashao@waterberg.gov.za</a>		(014) 781-3300
Waterberg District Municipality	Magisterial Local Municipality	Stanley Koenatie	Air Quality Officer	<a href="mailto:skoenait@waterberg.gov.za">skoenait@waterberg.gov.za</a>		(014) 717-2931
Mogalakwena Local Municipality	Local Municipality	S Mafoko	Roads & Storm water	<a href="mailto:mafokos@mogalakwena.gov.za">mafokos@mogalakwena.gov.za</a>		0154919641
Mogalakwena Local Municipality	Local Municipality	P Hokomane	Water and sanitation	<a href="mailto:hokomanep@mogalakwena.gov.za">hokomanep@mogalakwena.gov.za</a>		0154919640
Mogalakwena Local Municipality	Local Municipality	MJ Maloba	Ward 16 Cllr			083 843 8413

Mogalakwena Local Municipality	Local Municipality	M Berrange	Licensing enquires	<a href="mailto:berrangem@mogalakwena.gov.za">berrangem@mogalakwena.gov.za</a>	0154919685
Mogalakwena Local Municipality	Local Municipality	LE Laka	Ward 14 Cllr		076 413 0886
Mogalakwena Local Municipality	Local Municipality	Sekhaolelo	Ward 15 Cllr		073 893 4868
Mogalakwena Local Municipality	Local Municipality	ME Seema	Ward 17 Cllr		079 556 9742
Mogalakwena Local Municipality	Local Municipality	MJ Mampane	Ward 17 Cllr		072 392 1727
Mogalakwena Local Municipality	Local Municipality	RG Selemela	Ward 17 Cllr		072 267 9829
Mogalakwena Local Municipality	Local Municipality	ME Kekana	Ward 17 Cllr		073 190 9221
Mogalakwena Local Municipality	Local Municipality	MJ Langa	Ward 17 Cllr	<a href="mailto:langamj726@gmail.com">langamj726@gmail.com</a>	072 0242858
Mogalakwena Local Municipality	Local Municipality	MS Letwaba	Ward 18 Cllr		072 357 6552
Mogalakwena Local Municipality	Local Municipality	RM Ranala	Secretary Speakers Office		073 6657447
Directly Affected	BLINKWATER 244_Ptn 1	William Lebelo (Chairperson)	LEBELO COMMUNAL PROP ASSOC	<a href="mailto:petricklebelo75@gmail.com">petricklebelo75@gmail.com</a>	0825796347
Directly Affected	BLINKWATER 244_Ptn 2	William Lebelo (Chairperson)	LEBELO PROVINCIAL COMMUNAL PROP ASSOC	<a href="mailto:petricklebelo75@gmail.com">petricklebelo75@gmail.com</a>	0825796347
Directly Affected	BLINKWATER 244_Ptn 3	William Lebelo (Chairperson)	LEBELO PROVINCIAL COMMUNAL PROP ASSOC	<a href="mailto:petricklebelo75@gmail.com">petricklebelo75@gmail.com</a>	0825796347
Directly Affected	BLINKWATER 244_Ptn 4	William Lebelo (Chairperson)	LEBELO PROVINCIAL COMMUNAL PROP ASSOC	<a href="mailto:petricklebelo75@gmail.com">petricklebelo75@gmail.com</a>	0825796347
Directly Affected	BLINKWATER 244_Ptn 5	William Lebelo (Chairperson)	LEBELO PROVINCIAL COMMUNAL PROP ASSOC	<a href="mailto:petricklebelo75@gmail.com">petricklebelo75@gmail.com</a>	0825796347
Directly Affected	BLINKWATER 244_Ptn 6	William Lebelo (Chairperson)	LEBELO PROVINCIAL COMMUNAL PROP ASSOC	<a href="mailto:petricklebelo75@gmail.com">petricklebelo75@gmail.com</a>	0825796347
Directly Affected	BLINKWATER 244_Ptn 7	William Lebelo (Chairperson)	LEBELO PROVINCIAL COMMUNAL PROP ASSOC	<a href="mailto:petricklebelo75@gmail.com">petricklebelo75@gmail.com</a>	0825796347
Directly Affected	BLINKWATER 244_Ptn RE	William Lebelo (Chairperson)	LEBELO PROVINCIAL COMMUNAL PROP ASSOC	<a href="mailto:petricklebelo75@gmail.com">petricklebelo75@gmail.com</a>	0825796347
Directly Affected	LISBON 288_Ptn 7	Cunnigham Johanna Chatrina	CUNNINGHAM JOHANNA CHATRINA	<a href="mailto:farmfert@gmail.com">farmfert@gmail.com</a>	083 556 3073
Directly Affected	LISBON 288_Ptn 1	Mocks Mkhono	MANDABELE-STAM-TRIBE (COMPANY)	<a href="mailto:mphomkhono@gmail.com">mphomkhono@gmail.com</a>	082 257 4331 / 082 751 9658
Directly Affected	LISBON 288_Ptn 4	Johhanes Peter	LISBON TRUST (COMPANY)	<a href="mailto:hans@sylvania.co.za">hans@sylvania.co.za</a>	082 375 2747
Directly Affected	LISBON 288_Ptn 6	Pearl Kupe	LAFATA AGRICULTURAL PROJECT TRUST (COMPANY)	<a href="mailto:pearl.kupe@gmail.com">pearl.kupe@gmail.com</a> / <a href="mailto:liswogasurveyors@gmail.com">liswogasurveyors@gmail.com</a>	083 305 9622
Directly Affected	LISBON 288_Ptn 8	Meijer Buks	BUKS MEIJER FAMILIE TRUST (COMPANY)	<a href="mailto:pmmeijer@yahoo.com">pmmeijer@yahoo.com</a>	072 688 1951
Directly Affected	LISBON 288_Ptn 9	Johhanes Peter	JOHHANES PETER	<a href="mailto:hans@sylvania.co.za">hans@sylvania.co.za</a>	082 375 2747
Directly Affected	LISBON 288_Ptn 10	Vanesa Strydom	VANESSA STRYDOM	<a href="mailto:vanessa.strydom@sanparks.org">vanessa.strydom@sanparks.org</a>	082 887 8058
Directly Affected	LISBON 288_Ptn 11	Xolisa Teti	RUSTENBURG PLATINUM MINES LTD		083 380 3187 / 011 373 6951

Directly Affected	LISBON 288_Ptn 12	Pearl Kupe	LAFATA AGRICULTURAL PROJECT TRUST (COMPANY)	<a href="mailto:pearl.kupe@gmail.com">pearl.kupe@gmail.com</a> / <a href="mailto:liswogasurveyors@gmail.com">liswogasurveyors@gmail.com</a>	083 305 9622
Directly Affected	LISBON 288_Ptn 13	Grams Andrew	AYLESHAM TRUST (COMPANY)	<a href="mailto:claims@gramselect.co.za">claims@gramselect.co.za</a>	060 527 9161
Directly Affected	LISBON 288_Ptn 14	Alice Phatudi	SEMMOGO PROP DEVELOPMENT PTY (COMPANY)	<a href="mailto:alicephatudi@gmail.com">alicephatudi@gmail.com</a>	'0832687015
Directly Affected	LISBON 288_Ptn 15	Alice Phatudi	SEMMOGO PROP DEVELOPMENT PTY LTD	<a href="mailto:alicephatudi@gmail.com">alicephatudi@gmail.com</a>	083 268 7015
Directly Affected	LISBON 288_Ptn 16	Alice Phatudi	SEMMOGO PROP DEVELOPMENT PTY LTD	<a href="mailto:alicephatudi@gmail.com">alicephatudi@gmail.com</a>	0832687015
Directly Affected	LISBON 288_Ptn 17	Vanesa Strydom	VANESSA STRYDOM	<a href="mailto:vanessa.strydom@sanparks.org">vanessa.strydom@sanparks.org</a>	082 887 8058 / 013 790 1088 / 013 735 6153
Directly Affected	LISBON 288_Ptn 18	Pearl Kupe	LAFATA INV PTY LTD	<a href="mailto:pearl.kupe@gmail.com">pearl.kupe@gmail.com</a> / <a href="mailto:liswogasurveyors@gmail.com">liswogasurveyors@gmail.com</a>	083 305 9622
Directly Affected	LISBON 288_Ptn 19	Pearl Kupe	LAFATA AGRICULTURAL PROJECT TRUST (COMPANY)	<a href="mailto:pearl.kupe@gmail.com">pearl.kupe@gmail.com</a> / <a href="mailto:liswogasurveyors@gmail.com">liswogasurveyors@gmail.com</a>	083 305 9622
Indirectly Affected	MOORDDRIFT 289_Ptn 3	Kenneth Smit	MOORDDRIFT FAMILY TRUST (COMPANY)	<a href="mailto:ken@moorddrift.co.za">ken@moorddrift.co.za</a>	082 920 1741
Indirectly Affected	MOORDDRIFT 289_Ptn 4	Kenneth Smit	MOORDDRIFT FAMILY TRUST (COMPANY)	<a href="mailto:ken@moorddrift.co.za">ken@moorddrift.co.za</a>	082 920 1741
Indirectly Affected	MOORDDRIFT 289_Ptn 5	Kenneth Smit	MOORDDRIFT FAMILY TRUST (COMPANY)	<a href="mailto:ken@moorddrift.co.za">ken@moorddrift.co.za</a>	082 920 1741
Indirectly Affected	MOORDDRIFT 289_Ptn 9		TRANSNET LTD		011 308 3000
Indirectly Affected	MOORDDRIFT 289_Ptn 16	Etienne Dirk Van Heerden	ETIENNE DIRK VAN HEERDEN	<a href="mailto:etienne.otr@gmail.com">etienne.otr@gmail.com</a>	073 133 1004
Indirectly Affected	MOORDDRIFT 289_Ptn RE	Kenneth Smit	MOORDDRIFT FAMILY TRUST	<a href="mailto:ken@moorddrift.co.za">ken@moorddrift.co.za</a>	082 920 1741
Community	Sekgagapeng	Khomotso Kgasago	Community Member		083 863 3830
Community	Sekgagapeng	Mosoma Lucy	Community Member		060 819 1402
Community	Sekgagapeng	Peta Tumelo	Community Member		072 269 7176
Community	Sekgagapeng	Malatji Salmina	Community Member		079 604 1201
Community	Sekgagapeng	Mampa Lucy	Community Member		066 210 6792
Community	Sekgagapeng	Makgolane Evelyn	Community Member		072 803 3882
Community	Sekgagapeng	Maureen Sekgobela	Community Member		079 508 4865
Community	Chrompark	Maria Thobejane	Community Member		073 034 9320
Community	Chrompark	Kaledi Mogano	Community Member		081 834 0438
Community	Chrompark	Semenya Mapula	Community Member		082 714 4722
Community	Chrompark	Ivy Motloutsi	Community Member		076 075 3622
Community	Chrompark	Nthabiseng Mphahlele	Community Member		076 903 8346
Community	Ga-Lekalakala	T. P Mathabatha	Community Member		072 184 1693
Community	Ga-Lekalakala	Makgoba M.J	Community Member		079 779 0013
Community	Ga-Lekalakala	Cedric Chidi	Community Member		060 618 0596
Community	Ga-Lekalakala	Mogau Mahlatji	Community Member		072 447 4047
Community	Ga-Lekalakala	Mathabatha	Community Member		079 222 9664
Community	Ga-Lekalakala	Mahlatji L.D	Community Member		082 933 9650
Community	Mokopane Extension	Teka Manthe Zacharia	Community Member		060 8280 976
Community	Mokopane Extension	Mahlatji J.M	Community Member		072 979 7339
Community	Mokopane Extension	Sephehle Teka	Community Member		072 259 6614
Community	Mokopane Extension	Mathaba M. J	Community Member		082 264 6259
Community	Mokopane Extension	Molokwane M.S	Community Member		076 669 2700
Community	Mokopane Extension	Filda Lekalakala	Community Member		0607798340
Community	Mokopane Extension	Ímelda Poto	Community Member		'0797349028

Community	Mokopane Extension	Sello Baloyi
Community	Mokopane Extension	Ashley Kgosana
Community	Mokopane Extension	Ntombi Monorela
Community	Sekgagapeng	Simon Legaabe
Community	Sekgagapeng	Molepo Johhanes
Community	Sekgagapeng	Pete Khutsho
Community	Sekgagapeng	Lamola lesibana
Community	Sekgagapeng	Makondelele ME

Community Member			0713040947
Community Member			0764639698
Community Member			079608888
Community Member			0769038799
Community Member			0792424799
Community Member			06375428814
Community Member			0724850967
Community Member			0798520965





DIGBY WELLS  
ENVIRONMENTAL

## Appendix B: Public Participation Plan

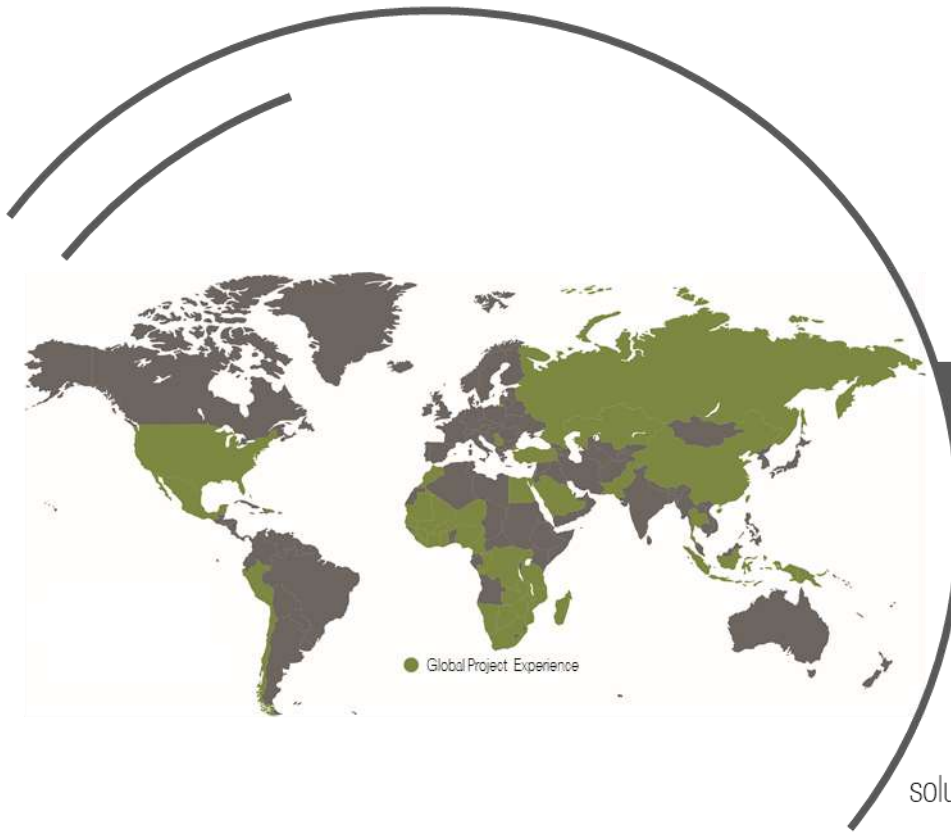

**DIGBY WELLS**  
ENVIRONMENTAL

Your Preferred Environmental  
and Social Solutions Partner

Providing innovative and sustainable  
solutions throughout the resources sector

## Environmental Authorisations required for Prospecting Right Applications on Farms Blinkwater 244KR, Lisbon 288KR and Moorddrift 289KR situated in Mokopane, Limpopo Province

### Public Participation Plan

**Prepared for:**

PalRho Exploration Proprietary Limited

**Project Number:**

PAL6882



March 2021



**DIGBY WELLS**  
ENVIRONMENTAL

This document has been prepared by Digby Wells Environmental.

<b>Report Type:</b>	Public Participation Plan
<b>Project Name:</b>	Environmental Authorisations required for Prospecting Right Applications on Farms Blinkwater 244KR, Lisbon 288KR and Moorddrift 289KR situated in Mokopane, Limpopo Province
<b>Project Code:</b>	PAL6882

<b>Name</b>	<b>Responsibility</b>	<b>Signature</b>	<b>Date</b>
Lerato Ratsoenyane	Report Compiler		February 2021
Claire Wannenburg	Report Reviewer		March 2021
Lucy Stevens	Report Reviewer		March 2021

*This report is provided solely for the purposes set out in it and may not, in whole or in part, be used for any other purpose without Digby Wells Environmental prior written consent.*

## TABLE OF CONTENTS

1.	Introduction .....	1
1.1.	Background and Locality .....	1
1.2.	Purpose and Approach for Public Participation Plan.....	3
2.	Policy and Legislative Framework.....	6
2.1.	National and Local Legislation.....	6
2.2.	National Legislation .....	6
2.2.1.	The South African Constitution .....	6
2.2.2.	The Minerals and Petroleum Resources Development Act, 2002.....	7
2.2.3.	The National Environmental Management Act, 1998 .....	7
2.2.4.	The Disaster Management Act, 2002 (Act No. 57 of 2002): Amendment of regulations issued in terms of Section 27(2) for Alert Level 1 .....	8
2.3.	District and Local Legislation .....	8
2.3.1.	Mogalakwena Municipality (By-Laws SPLUMA, 16 August 2016): Chapter 2 (10) Local Spatial Development Framework and Chapter 4: Land Use and Rezoning for specific land use .....	8
2.3.2.	District and Local Integrated Development Plans.....	9
2.4.	Ivanhoe Mines Company Policies.....	9
3.	Public Participation Methodology .....	10
3.1.	Identification of Potential Interested and Affected Parties .....	10
3.2.	Action Plan for Public Participation.....	13
4.	Conclusion .....	19

## LIST OF TABLES

Table 1-1: Locality setting. ....	2
Table 3-1: I&APs to be Considered for the Public Participation Plan.....	11
Table 3-2: Public Participation Action Plan.....	14

---

## LIST OF PLANS

Plan 1-1: Regional Setting of proposed prospecting activities on Farms Blinkwater 244KR, Lisbon 288KR and Moorddrift 289KR.....	4
Plan 1-2: Locality Setting of proposed prospecting activities on Farms Blinkwater 244KR, Lisbon 288KR and Moorddrift 289KR.....	5

## ACRONYMS, ABBREVIATIONS AND DEFINITION

<b>BID</b>	Background Information Document
<b>CBO</b>	Community-Based Organisation
<b>CRR</b>	Comment and Response Report
<b>EIA Regulations, 2014 (as amended)</b>	Environmental Impact Assessment (EIA) Regulations, 2014 (GN R 982 of 4 December 2014, as amended) promulgated under the National Environmental Management Act, 1998 (Act No. 107 of 1998)
<b>IDP</b>	Integrated Development Plan
<b>MLM</b>	Mogalakwena Local Municipality
<b>MPRDA</b>	Mineral and Petroleum Resources Development Act, 2002 (Act No. 28 of 2002)
<b>NEMA</b>	National Environmental Management Act, 1998 (Act No. 107 of 1998)
<b>PaIRho</b>	PaIRho Exploration Proprietary Limited
<b>PPP</b>	Public Participation Process
<b>PRA</b>	Prospecting Right Application
<b>SLP</b>	Social and Labour Plan
<b>WDM</b>	Waterberg District Municipality

## 1. Introduction

PalRho Exploration Proprietary Limited (hereinafter PalRho), a subsidiary of Ivanhoe Mines Ltd. (hereinafter Ivanhoe Mines) intends to obtain Prospecting Rights through the completion of separate Prospecting Right Applications (PRAs) on the Farms Blinkwater 244KR, Lisbon 288KR and Moorddrift 289KR respectively in terms of Section 16 of the Minerals and Petroleum Resources Development Act, 2002 (Act No. 28 of 2002) (MPRDA).

PalRho has appointed Digby Wells Environmental (hereinafter Digby Wells) as an independent Environmental Assessment Practitioner (EAP) to submit the Environmental Authorisation (EA) applications and undertake the necessary environmental and social studies for the PRAs. This is done in order to fulfil the legal requirements of the MPRDA and the project-triggered Listed Activities in terms of the Environmental Impact Assessment (EIA) Regulations, 2014 (GN R982 of 4 December 2014, as amended) (the "EIA Regulations, 2014") promulgated under the National Environmental Management Act, 1998 (Act No. 107 of 1998) (NEMA).

As part of the EA process, a Public Participation Plan is required to inform and facilitate the deliberations with identified Interested and Affected Parties (I&APs) with the intension to:

- Provide background and description of the proposed prospecting activities;
- Present an overview of the legislative framework to be followed for the EA process including the public participation process (PPP);
- Provide a platform for open dialogue and meaningful participation by all identified I&APs within the ambit of the COVID-19 national regulations and associated restrictions; and
- Invite all I&APs to register as stakeholders in order to provide comments, raise issues or concerns, and/or provide suggestions to enhance the positive impacts and mitigate or limit negative impacts of the prospecting activities.

The Public Participation Plan activities will be conducted within a regulated framework in compliance with the Covid-19 Regulations (GN R 650 of 5 June 2020) as it relates to national environmental management permits, in conformance with Alert Level 1 as adjusted (GN R 151 of 28 February 2021) which applies nationally and consideration of Ivanhoe Mines Sustainability Report, 2019.<sup>1</sup>

### 1.1. Background and Locality

PalRho do not have any authorisations granted on the above-mentioned farms on which the proposed activities will be undertaken and as such require the relevant Prospecting Rights and EAs from the Limpopo Department of Mineral Resources and Energy (DMRE).

---

<sup>1</sup> <https://www.ivanhoemines.com/site/assets/files/4801/2019-ivn-sustainability-report.pdf> assessed, 23 February 2021.

The minerals to be prospected includes Platinum Group Elements (PGE's) and associated minerals such as Gold, Copper, Nickel, Vanadium, Titanium, Chromium, Iron and Phosphorus. The proposed prospecting sites are located 10 kilometres southwest of the town of Mokopane in the Limpopo Province within an area dominated by sediments of the Transvaal Supergroup and intrusive rocks of the Bushveld Complex, namely the Northern Limb of the Bushveld Complex. Table 1-1 below presents the DMRE EA Application reference numbers for each application, locality setting and extent of the farm areas to be impacted by the proposed prospecting activities to be undertaken.

**Table 1-1: Locality setting.**

DMRE EA Application Reference No.:	Farm Name	Farm Portions/ Sub-divisions	Extent of Farm Areas
LP30/5/1/1/2/14098PR	Blinkwater 244KR	RE, 1, 2, 3, 4, 5, 6, 7	3644.4 Hectares (ha)
LP30/5/1/1/2/14099PR	Lisbon 288KR	1, 4, 6, 7, 8, 9, 10, 11, 12, 13, 14, 15, 16, 17, 18, 19,	2543.1 ha
LP30/5/1/1/2/14100PR	Moorddrift 289KR	RE, 1, 3, 4, 5, 6, 7, 8, RE of 9, RE of 10, RE of 11, 12, 13, RE of 16, 17, 18, 19, 26, 27, 30, 31, 32, 33, 34, 35, 36, 37, 40, 45, 50, 51, 53	1782.8 ha

To Note: There are existing community villages located within the surrounds of the farm properties which fall under the Limpopo Provincial House of Traditional Leaders and Mokopane Traditional Council who will be regarded as interested parties to the project to ensure an inclusive consultation process. The communities that have been identified are Mmalepeteke, Sekgoboko, Marateng, Sekgakgapeng; and Chroompark.

The Regional Setting of the proposed prospecting sites in relation to the boundaries of Ward 16 of the Mogalakwena Local Municipality and Limpopo Provincial House of Traditional Leaders and Mokopane Traditional Council is presented in Plan 1-1 and Plan 1-2.



## 1.2. Purpose and Approach for Public Participation Plan

The purpose of this document is to provide a high level overview of the activities to be concluded as part of the PPP. Digby Wells has adopted an integrated-approach to undertaking the PPP, with the view of consolidating the PPP activities of the three EA applications to avoid stakeholder fatigue. This Public Participation Plan must be viewed as a living document that will continuously be refined based on the interactions and comments raised by identified and registered I&APs of which the outcomes will be captured in the environmental reports to be compiled for this application.

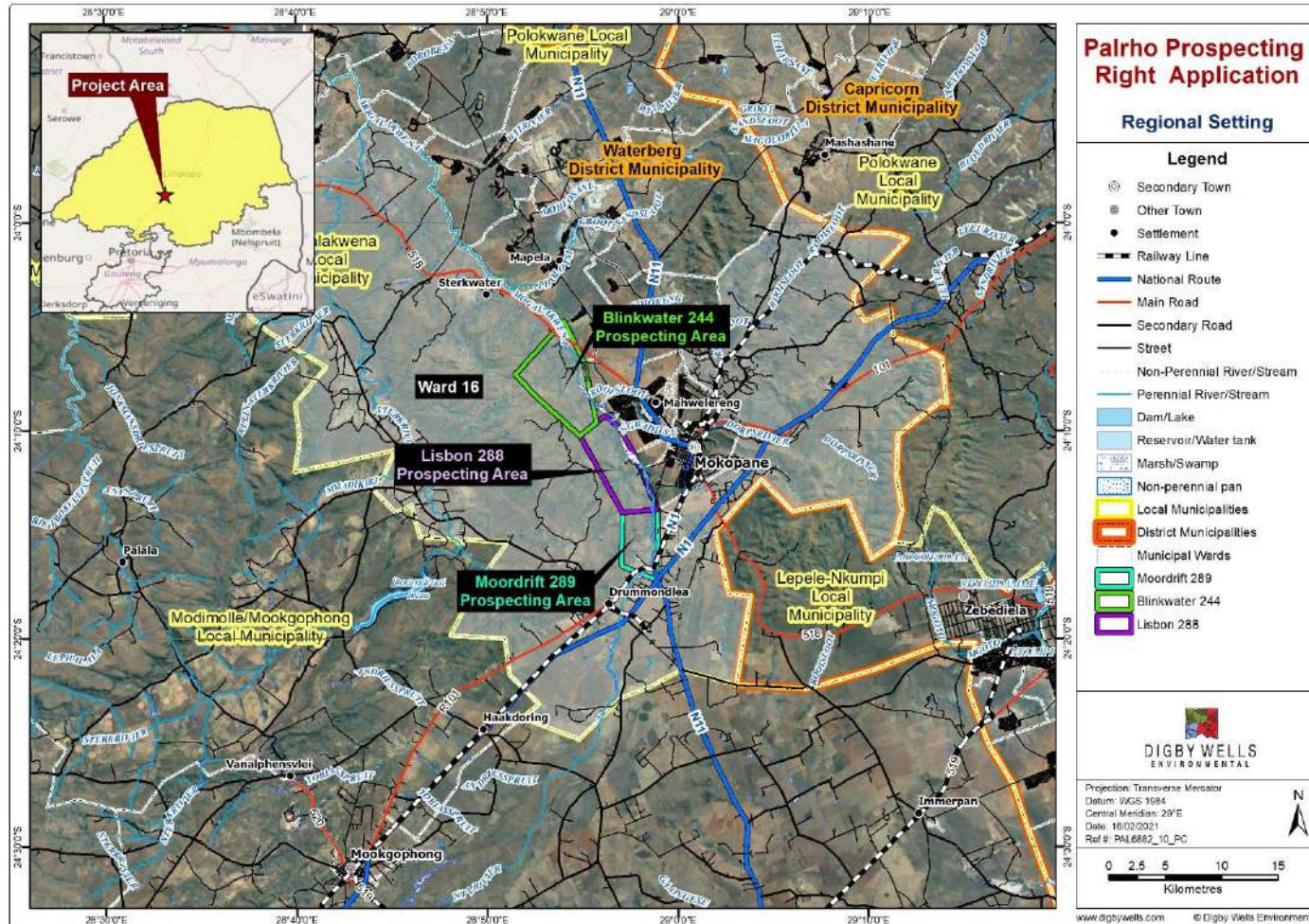

Plan 1-1: Regional Setting of proposed prospecting activities on Farms Blinkwater 244KR, Lisbon 288KR and Moordrift 289KR

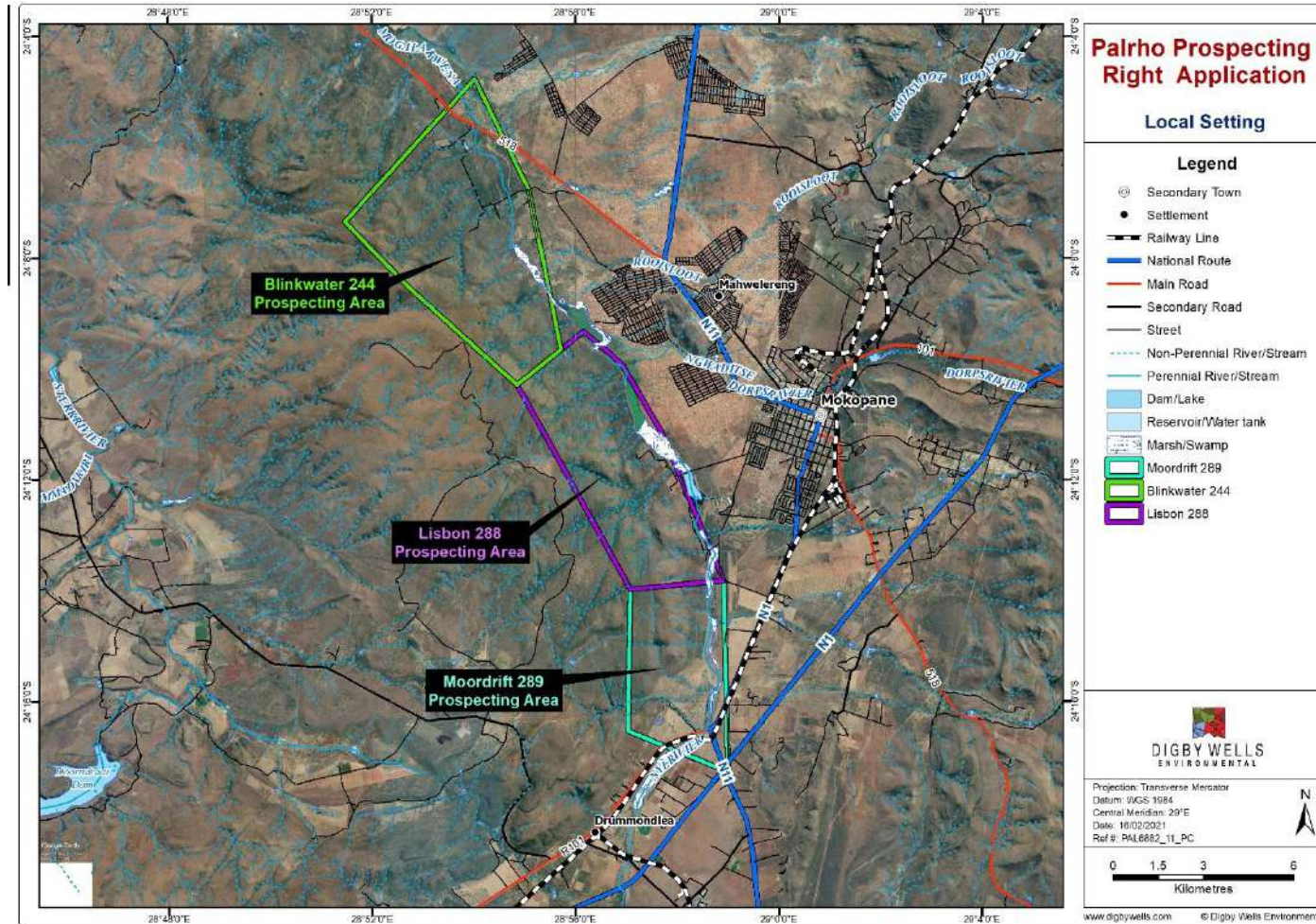

Plan 1-2: Locality Setting of proposed prospecting activities on Farms Blinkwater 244KR, Lisbon 288KR and Moordrift 289KR

## 2. Policy and Legislative Framework

This Public Participation Plan is governed by the national South African legislation framework, including various Acts and Regulations. Integral to these legal requirements is the requisite engagement with I&APs, including but not limited to regulatory authorities, traditional authorities, potential impacted host communities and other interest groups to establish long lasting, collaborative partnerships.

This section provides a summary of the relevant policy and regulatory framework that informed the development of the Public Participation Plan.

### 2.1. National and Local Legislation

For purposes of this document, the applicable legislative framework will follow the requirements governed by the MPRDA, EIA Regulations, 2014 (as amended), the requirements around SARS-Cov-2 (COVID-19) Regulations and Ivanhoe Mines company specific policies that govern engagement with interested and affected parties.

It should be noted that three separate EA applications have been lodged with the DMRE as the competent authority for consideration and Digby Wells will compile and submit three separate Basic Assessment Reports relevant to each application for approval. However, since the prospecting areas are contiguous and are undertaken by the same applicant a combined PPP will be undertaken for all three applications.

The following section presents a summary of the applicable regulatory framework as indicated below.

### 2.2. National Legislation

Although most of South Africa's legislation includes aspects on stakeholder engagement, this section focuses on pieces of legislation most relevant to stakeholder engagement in general and the mining industry specifically.

#### 2.2.1. The South African Constitution

Although it does not directly call for stakeholder engagement, the Constitution outlines human rights with the intention of establishing "a society based on democratic values, social justice and fundamental human rights", which is achieved through the promotion of human dignity, equality and the advancement of human rights and freedoms. Some of the human rights that are explicitly stated in the Constitution are a person's right to equality, freedom of expression and association, political and property rights, housing, healthcare, education, access to information, and access to courts. The latter two rights are relevant to stakeholder engagement, i.e. affording stakeholders the opportunity (right) to project information and access to a grievance mechanism (as unresolved grievances can be referred to a court of law).

### **2.2.2. The Minerals and Petroleum Resources Development Act, 2002**

The MPRDA regulates the minimum consultation required with stakeholders when applying for prospecting or mining rights. This entails a 30-day window period in which interested and affected persons are allowed to submit their comments on a prospecting or mining right application, but the Act does not specify the lengths to which an applicant must go to elicit comments. However, once an application has been approved, the applicant is required to submit an Environmental Management Plan (EMP), which is regulated by the NEMA and which requires extensive stakeholder consultation. Recent court case *Samancor Chrome Limited v VDH Holdings (Pty) Ltd and 10 Others* concluded that S22 of the MPRDA provides that the applicant must show that it has taken reasonable steps to notify and consult with interested and affected parties and therefore does not place a duty on the applicant to ensure that the affected persons exercise their rights. If the I&APs were provided an opportunity to engage and they chose not to do so, this does not equate to a denial of the right to be consulted.

The Amendment Regulations (Government Notice (GN) R420 of 27 March 2020) to the Mineral and Petroleum Resources Development Regulations, 2004 (GN R 527 of 23 April 2004) is more specific in terms of consultation requirements specifically Regulation 3A and 3B. The MPRDA AA has redefined community as a “group of historically disadvantaged persons with interests or rights in a particular area of land on which the members have or exercise communal rights in terms of an agreement, custom or law”. Where such persons are found, the MPRDA Amendment Act (AA) states that consultation with the community is required and that such consultation or engagement should be extended to all communities directly affected by mining. Furthermore, the applicant is required to submit a Social and Labour Plan (SLP) in terms of Section 5a (c) of the Act including for prospecting activities.

The MPRDA AA Section 12 does not limit this consultation period to 30 days but instead stipulates that the applicant is required to “consult in the prescribed manner with the landowner, lawful occupier and any interested and affected party and to include the result of the consultation in the relevant environmental reports”. These environmental reports are under the auspices of NEMA.

### **2.2.3. The National Environmental Management Act, 1998**

One of the core functions of NEMA is to facilitate and promote stakeholder engagement in environmental governance. To this end, NEMA stipulates that one of the general objectives of integrated environmental management is to “ensure adequate and appropriate opportunity for public participation in decisions that may affect the environment”.

Chapter 6 of the NEMA EIA Regulations, 2014, Regulations 39 – 44 (GN R982 of 04 December 2014) of ) details the requirements for public participation during environmental impact assessment processes. These requirements stipulate the following:

- Regulation 39. (1) If the proponent is not the owner or person in control of the land on which the activity is to be undertaken, the proponent must, before applying for an

environmental authorisation in respect of such activity, obtain the written consent of the landowner or person in control of the land to undertake such activity on that land; and

- Regulation 40. (1) The PPP to which the Basic Assessment Report (BAR) and Environmental Management Programme report (EMPr), and where applicable the closure plan, submitted in terms of regulation 19 is subjected to, must give all potential or registered interested and affected parties, including the competent authority, a period of at least 30 days to submit comments on each BAR and EMPr.

(2) The public participation process contemplated in this regulation must provide access to all information that reasonably has or may have the potential to influence any decision with regard to an application unless access to that information is protected by law and must include consultation with-

- a) the competent authority;
- b) every State department that administers a law relating to a matter affecting the environment relevant to an application for an environmental authorisation;
- c) all organs of state which have jurisdiction in respect of the activity to which the application relates; and
- d) all potential, or, where relevant, registered interested and affected parties.

#### **2.2.4. The Disaster Management Act, 2002 (Act No. 57 of 2002): Amendment of regulations issued in terms of Section 27(2) for Alert Level 1**

The purpose of this directive issued by the Minister of Cooperative Governance and Traditional Affairs is to amend the regulations in order to align with the requirements specific to Alert Level 1 as means to reduce the threat posed by the SARS-Cov-2 (COVID-19) pandemic and to alleviate, contain and minimise the effects of the national state of disaster. In particular to provide directions to ensure fair licensing processes and public participation processes as required by the laws contemplated. Digby Wells will comply with the regulations during the PPP activities to be concluded for this application as outlined in Section 3 below.

### **2.3. District and Local Legislation**

Digby Wells will consider applicable legislation under the Waterberg District Municipality and Mogalakwena Local Municipality in order to ensure alignment prior to commencement of any prospecting activities. This includes but not limited to:

#### **2.3.1. Mogalakwena Municipality (By-Laws SPLUMA, 16 August 2016): Chapter 2 (10) Local Spatial Development Framework and Chapter 4: Land Use and Rezoning for specific land use**

The by-law requires more details in respect of a proposal provided for in the municipal spatial development framework or necessary to give effect to the municipal spatial development framework and or its integrated development plan and other relevant sector plan. Furthermore,

Zoning may be made applicable to a land unit or part thereof and zoning need not follow cadastral boundaries.

### 2.3.2. District and Local Integrated Development Plans

**To Note:** The Waterberg District Municipality and Mogalakwena Local Municipality Integrated Development Plans (IDPs) will be considered should the prospecting activities be proven to be feasible to proceed to Mining Right Application process. In such instances, PalRho will be required to consider Mine Community Development projects as part of their Social and Labour Plan (SLP) process.

## 2.4. Ivanhoe Mines Company Policies

Ivanhoe mines is committed to accelerating progress towards The United Nations' Sustainable Development Goals (SDG) as adopted by Member States in 2015 as a universal call for action to end poverty, protect the planet, and ensure that all people enjoy peace and prosperity by 2030; termed the 2030 Agenda for Sustainable Development (the 2030 Agenda).

According to the Sustainability Report, 2019; Ivanhoe Mines aims to deliver the SDGs at each of their principal projects, based on a mapping analysis which assessed current SDG compliance with regard to our current initiatives and practices.

The Report presents the strategic roadmap with input from management and stakeholders, with the aim of ensuring that initiatives and practices achieve the maximum return on investment and benefit over time.

Ivanhoe Mines key strategic priorities are to:

- Ensure focused Leadership - through actions;
- The value of human resources;
- Respecting and promoting diversity;
- Sustainable community partnerships;
- Environmental responsibility and innovation;
- The right to work, safety, health and skills development;
- Respect for human rights with the Universal Declaration of Human Rights (UNDHR) as guidance;
- Corporate integrity, transparency and accountability; and
- Responsible exploration, development and production operations.

PalRho as a subsidiary company of Ivanhoe Mines follows suite of these priorities and towards the proposed project.

### 3. Public Participation Methodology

The MPRDA AA requires that a meaningful consultation process to be undertaken with all I&APs including the competent authority responsible for the EA application. Meaningful consultation now “*means that the applicant has in good faith facilitated public participation in such a manner that reasonable opportunity was given to provide by the landowner, land occupier or I&APs in respect of the land subject to the application about the impact of the prospecting or mining activities would have to his or her right of use of the land by availing all relevant information pertaining to the proposed activities enabling the parties to make an informed decision regarding the impact of the proposed activities.*”

Furthermore, “*I&APs means a natural or juristic person or an association of persons with a direct interest in the proposed or existing prospecting or mining operation or who may be affected by the proposed or existing prospecting or mining operation.*” These include, but are not limited to:

- Mine Communities;
- Landowners Traditional Council as defined in section 1 of the Traditional Leadership and Governance Framework Act, 2003;
- Land Claimants who have lodged claims in terms of the Restitution of Land Rights Act, 1994 which have not been rejected or settled in terms thereof;
- Lawful land occupier;
- Holders of informal rights to land as defined in section 1 of the Interim Protection of Informal Land Rights Act, 1996;
- The Department responsible for Agriculture, Land Reform and Rural Development;
- The Department responsible for Co-operative Governance and Traditional Affairs;
- The Department responsible for Human Settlements, Water and Sanitation;
- Any other person (including on adjacent and non-adjacent properties) whose socio-economic conditions may be directly affected by the proposed or existing prospecting or mining operation;
- The Local Municipality;
- Civil society; and
- The relevant Government Departments, agencies and institutions responsible for the various aspects of the environment and for infrastructure.

#### 3.1. Identification of Potential Interested and Affected Parties

It is important to conduct a stakeholder mapping of the proposed prospecting activities in order to determine the level of effort required for each stakeholder group. In general, those stakeholders requiring the greatest engagement effort are those who are most affected and/or



have the highest level of influence over the proposed prospecting activities. The level of influence of each I&APs will only be assessed during the public participation activities.

As such, Digby Wells has categorised I&APs as follows:

- Individuals, groups or local communities that may be **affected** by the prospecting activities, positively or negatively, and directly or indirectly; and
- Parties who are **interested** in the prospecting activities because of their legal mandate, business interest, knowledge, social and/or political influence.

The following section outlines the I&APs who have been identified to be consulted with at the time of compiling this Public Participation Plan. The identification of potential I&APs is a continuous process and new stakeholders may be identified during the course of the EA process and will subsequently be recorded accordingly. Furthermore, the methodology and action plan to be adopted for the public participation activities is outlined below in Section **Error! Bookmark not defined.**

Table 3-1 below provides a summary of potential I&APs identified for this EA applications.

**Table 3-1: I&APs to be Considered for the Public Participation Plan**

Stakeholder Category	Criteria	Examples of Stakeholders
Impacted Mine Communities	Affected	Lebelo Communal Property Association
	Affected	Lebelo Provincial Communal Property Association
	Affected	Johanna C. Cunningham
	Affected	John P. Strydom
	Affected	Rustenburg Platinum Mines Ltd.
	Affected	Lafata Agricultural Project Trust
	Affected	Lafata Investment (Pty) Ltd
	Affected	Aylesham Trust
	Affected	Semmogo Property Development (Pty) Ltd
	Affected	Lisbon Trust
Affected	Buks Meijer Familie Trust	

<b>Stakeholder Category</b>	<b>Criteria</b>	<b>Examples of Stakeholders</b>
	<b>Affected</b>	<b>Johanna W. Bodenstein</b>
	<b>Affected</b>	<b>Ettienne D. van Heerden</b>
	<b>Affected</b>	<b>Moorddrift Family Trust</b>
	<b>Affected</b>	<b>Transnet Ltd.</b>
<b>Other surrounding Communities</b>	<b>Interested</b>	<b>Sekgoboko</b>
	<b>Interested</b>	<b>Mmalepeteke</b>
	<b>Interested</b>	<b>Maroteng</b>
	<b>Interested</b>	<b>Ga-Pila</b>
	<b>Interested</b>	<b>Sekgakgapeng</b>
	<b>Interested</b>	<b>Nylpark</b>
	<b>Interested</b>	<b>Drummodlea</b>
<b>Land Claimants</b>	<b>Affected</b>	<b>To be identified during PPP to be undertaken</b>
<b>Lawful Land Occupiers</b>	<b>Affected</b>	<b>To be identified during PPP to be undertaken</b>
<b>Holders of informal rights</b>	<b>Affected</b>	<b>To be identified during PPP to be undertaken</b>
<b>Regulators</b>	<b>Interested, Influential and Decision-making</b>	<b>DMRE</b>
	<b>Interested, Influential and Decision-making</b>	<b>Department of Environmental Affairs Forestry and Fisheries (DEFF)</b>
	<b>Interested and Commenting Authority</b>	<b>Department of Water and Sanitation (DWS)</b>
<b>National Government</b>	<b>Interested</b>	<b>Department of Cooperative Governance and Traditional Affairs (CoGTA)</b>

<b>Stakeholder Category</b>	<b>Criteria</b>	<b>Examples of Stakeholders</b>
<b>Provincial Government</b>	<b>Interested</b>	<b>Limpopo Department of Economic Development, Environment and Tourism</b>
	<b>Interested</b>	<b>Department of Rural Development and Land Reform (DRDLR)</b>
	<b>Interested</b>	<b>Department of Human Settlements</b>
	<b>Interested</b>	<b>Department of Traditional Affairs (DTA)</b>
	<b>Interested</b>	<b>Limpopo Department of Safety, Security and Liaison</b>
	<b>Interested</b>	<b>Limpopo Heritage Resources Authority (LiHRA)</b>
	<b>Interested</b>	<b>Limpopo Land Claims Commission</b>
<b>Waterberg District Municipality</b>	<b>Interested</b>	<b>Executive Major and Municipal Officials and Technical Departments</b>
<b>Mogalakwena Local Municipality</b>	<b>Interested</b>	<b>Office of the Mayor and Municipal Manager and Technical Departments</b>
	<b>Interested</b>	<b>Ward Councillors</b>
<b>Traditional Council</b>	<b>Affected</b>	<b>Mogalakwena Traditional Council</b>
	<b>Affected</b>	<b>Limpopo Provincial House of Traditional Leaders</b>
<b>Civil Society</b>	<b>Affected</b>	<b>Ga-Pila / Sterkwater Community Engagement Committee</b>
<b>Other Mining Industries</b>	<b>Affected</b>	<b>Anglo American Platinum: Mogalakwena Mine</b>

### **3.2. Action Plan for Public Participation**

Digby Wells will impose strict measures to comply with the COVID-19 national regulations and restrictions during the undertaking of public participation activities. The methodology is outlined below in Table 3-2 below including the activities, information material to be disseminated, communication method to be used and the strategy to be adopted as preventative measures against COVID-19 global pandemic.



**Table 3-2: Public Participation Action Plan**

PP Phases of the EA Process	Activity (-ies)	Objective(s)	Communication Method	Covid-19 prevention Strategy
<p><b>Identification of I&amp;APs</b></p>	<p>Identification of potential I&amp;APs</p>	<p>Compile stakeholder database using existing Ivanhoe Mine database as a point of reference and secondary data through Windeed searches. This is to ensure that all registered I&amp;APs contact information is captured.</p>	<p>Telephonic and email correspondence.</p>	<p>None required as no interactions will be held during this phase.</p>
<p><b>Draft Basic Assessment (Public Review)</b></p>	<p>Stakeholder Notification: Notifications will be distribution via e-mail, and SMS.</p> <p>Distribution of background information regarding the prospecting activities and the availability of the Draft Basic Assessment Reports to I&amp;APs.</p> <p>An advertisement will be placed in a locally distributed newspaper in English and SePedi.</p>	<p>To notify the public and I&amp;APs of the commencement of the project.</p> <p>To share project information with the public and I&amp;APs.</p> <p>To gather comments / issues and recommendations of registered I&amp;APs.</p>	<p>Telephonic, email, and Short Message Services (SMS) correspondence.</p>	<p>The Background Information Document (BID) with attached Comment and Response Form will be distributed electronically and made available on Digby Wells data-free web link.</p> <p>The draft BAR's will be made available in virtual platforms – such as the Digby Wells data-free web-link.</p> <p>Hard copies of the Reports will be made available to registered I&amp;APs on request.</p> <p>BIDs will be placed at municipal and traditional offices – within the limits of the Covid-19 regulations.</p>

PP Phases of the EA Process	Activity (-ies)	Objective(s)	Communication Method	Covid-19 prevention Strategy
	Site notices will be placed in public places and around the proposed prospecting site-specific / areas.			Registration of I&APs will be undertaken telephonically, SMS, or via email or WhatsApp.
	<p>Public Consultation: Presentation of the project in more detail to government and directly affected host communities / interest groups Compilation of the comments and responses report (CRR).</p>	To gather issues/ concerns, comments and recommendations of stakeholders and I&APs.	Virtual meetings, engagement with Existing Community Forums and Focus Group Meetings with registered I&APs.	<p>Telephone or Virtual meetings with provincial and local authorities will be undertaken.</p> <p>Focus Group Meetings (FGMs) will be held with traditional authorities, directly affected communities and other interest groups. Furthermore, Digby Wells will use existing Community Forums to engage with interested parties.</p> <p>Meeting participants will be notified by email and telephone correspondence and confirmations recorded accordingly. All meetings will be by appointment only.</p> <p>Digby Wells will comply with all COVID-19 regulations for Alert Level 1, by ensuring that 50% of the meeting venue(s) capacity is maintained. Furthermore, Digby Wells will ensure that the owner or operator of the meeting facility where the FGMs will be held displays the certificate of occupancy</p>

PP Phases of the EA Process	Activity (-ies)	Objective(s)	Communication Method	Covid-19 prevention Strategy
				<p>which sets out the maximum number of persons the facility may hold.</p> <p>The following regulations will apply for all FGMs for this project:</p> <p>(1) Every person, when attending a gathering and in order to limit exposure to COVID-19 will need to:</p> <ul style="list-style-type: none"> <li>(a) wear a face mask;</li> <li>(b) adhere to all health protocols;</li> <li>(c) maintain a distance of at least one and a half metres from each other;</li> <li>(d) adhere to the curfew hours; and</li> <li>(e) adhere to any other health protocols and social distancing measures.</li> </ul> <p>Meeting attendance registers will be captured electronically and will include Covid-19 screening example temperature scans.</p> <p>No, I&amp;AP who arrives at the venue without an appointment will be allowed to attend and they will be required to make an appointment to attend other meetings sessions.</p>

PP Phases of the EA Process	Activity (-ies)	Objective(s)	Communication Method	Covid-19 prevention Strategy
				<p>Posters will be placed at the entrance of the meeting venue regarding COVID-19 awareness, such as proper wearing of face masks and hand sanitising/washing.</p> <p>The meeting venue will be selected to meet the following criteria - space with adequate ventilation (functioning windows) and doors.</p> <p>All meeting participants will be expected to wear face masks and the Consultants will avail disposable masks in case some I&amp;AP arrive without a face mask.</p> <p>Hand sanitisers will be made available at the meeting venue.</p> <p>All shared surfaces and equipment will be regularly sanitised.</p> <p>All waste generated at the meeting participants will be treated as hazardous. Hazardous waste rubbish bins will be provided by the venue operator.</p>
<b>Report Writing</b>	Report Compilation and Submission	Compile and record all comments received during the FGMs	Electronic	None required as no interactions will take place with public and registered I&APs.

PP Phases of the EA Process	Activity (-ies)	Objective(s)	Communication Method	Covid-19 prevention Strategy
	All comments and issues of concern raised by I&APs will be collated into the CRR.			
<b>Final Basic Assessment</b>	Stakeholder Notification: Email distribution of notification letters.	To notify stakeholders of the submission and public availability of the Final Basic Assessment Reports.	Email and SMS Correspondence.	None required as no interactions will take place with public and registered I&APs.
<b>Environmental Authorisation</b>	Stakeholder Notification: Email distribution of notification letters.	To notify stakeholders of the record of decision by the competent authority.	Email and SMS correspondence.	None required as no interactions will take place with public and registered I&APs.



## 4. Conclusion

This Public Participation Plan forms part of the EA Applications submitted to the DMRE for the proposed prospecting activities to be undertaken by PalRho on Farms Blinkwater 244KR, Lisbon 288KR and Moorddrift 289KR situated in Mokopane, Limpopo Province.

The public participation activities and methodology to engage with the public and I&APs has been highlighted with emphases on compliance with COVID-19 regulations and being cognisance of the importance of engagement with the respective I&APs.

Digby Wells will provide a platform for engaging with authorities at all levels including traditional authorities and any additional stakeholders identified during the public participation process.



DIGBY WELLS  
ENVIRONMENTAL

## Appendix C: Background Information Document and CRF

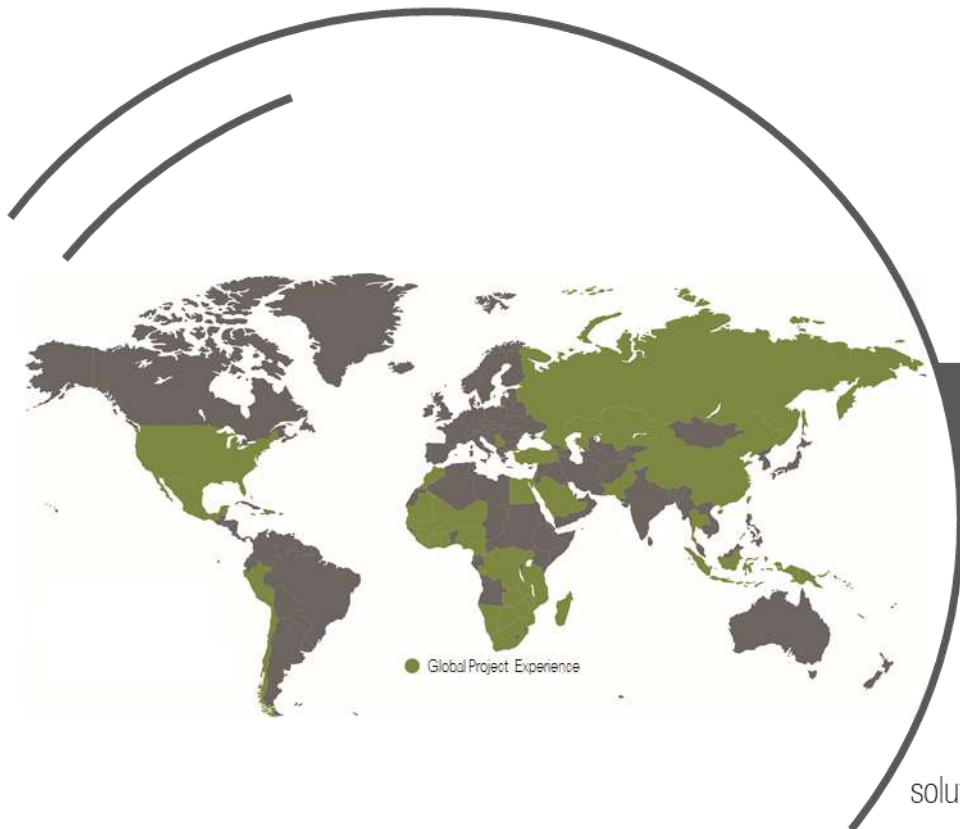

**DIGBY WELLS**  
ENVIRONMENTAL

Your Preferred Environmental  
and Social Solutions Partner

Providing innovative and sustainable  
solutions throughout the resources sector

## Environmental Authorisations required for Prospecting Right Applications on Farms Blinkwater 244KR and Lisbon 288KR, Mokopane, Limpopo Province

### Background Information Document

**Prepared for:**

PalRho Exploration Proprietary Limited

**Project Number:**

PAL6882

March 2021

**TO REGISTER AS AN INTERESTED AND AFFECTED PARTY, SUBMIT WRITTEN COMMENTS OR FOR MORE INFORMATION;**

**PLEASE USE THE FOLLOWING CONTACT INFORMATION**

Ms. Lerato Ratsoenyane and Ms Anela Sotashe

Digby Wells Environmental (Pty) Ltd.

PO Box 10046, Randburg, 2125

Tel: (011) 789 9495 • Fax: (011) 789 9498 / (011) 069 6801

Email: [sh@digbywells.com](mailto:sh@digbywells.com)

Website: [www.digbywells.com](http://www.digbywells.com) /OR data-free link: <http://view.datafree.co/PublicDocuments/>

## 1 Purpose of this Document

The purpose of this Background Information Document (BID) is to provide all Interested and Affected Parties (I&APs) with information regarding the proposed prospective activities to be undertaken by PalRho Exploration Proprietary Limited (hereinafter PalRho) on the Farms Blinkwater 244KR and Lisbon 288KR situated near the town of Mokopane within the Mogalakwena Local Municipality and the jurisdiction of Waterberg District Municipality in Limpopo Province. This document aims to:

- Provide a description of the proposed prospecting activities;
- Provide an overview of the required environmental authorisation process to be followed;
- Present details of the regulated Public Participation Process (PPP) to be followed; and
- Invite all I&APs to register as stakeholders in order to provide comments, raise issues or concerns, and/or provide suggestions for the enhanced benefit of the Project.

## 2 Background

PalRho is a subsidiary of Ivanhoe Mines Ltd. PalRho intends to obtain separate Prospecting Rights through the completion of a Prospecting Right Application (PRA) for the respective Farms in terms of Section 16 of the Minerals and Petroleum Resources Development Act, 2002 (Act No. 28 of 2002) (MPRDA). The proposed project triggers Listed Activities in terms of the Environmental Impact Assessment (EIA) Regulations, 2014 (GN R982 of 4 December 2014, as amended) (the "EIA Regulations, 2014") promulgated under the National Environmental Management Act, 1998 (Act No. 107 of 1998) (NEMA).

PalRho do not have any authorisations granted on the above-mentioned farms on which the proposed activities will be undertaken and as such require the relevant environmental authorisations from the Limpopo Department of Mineral Resources and Energy (DMRE). The minerals to be prospected includes Platinum Group Elements (PGE's) and associated minerals like Gold, Copper, Nickel, Vanadium, Titanium, Chromium, Iron and Phosphorus.

## 3 Location of Proposed Prospecting Activities

The proposed prospecting sites are located 10 kilometres southwest of the town of Mokopane in the Limpopo Province within an area dominated by sediments of the Transvaal Supergroup and intrusive rocks of the Bushveld Complex, namely the Northern Limb of the Bushveld Complex. Table 3-1 below presents the locality setting and extent of the farm areas to be impacted by the proposed prospecting activities to be undertaken.

**Table 3-1: Locality setting**

DMRE EA Application Reference No.:	Farm Name	Farm Portions/ Sub-divisions	Extent of Farm Areas in Hectares (ha)
LP30/5/1/1/2/14098PR	Blinkwater 244KR	RE, 1, 2, 3, 4, 5, 6, 7	3644.4 ha
LP30/5/1/1/2/14099PR	Lisbon 288KR	1, 4, 6, 7, 8, 9, 10, 11, 12, 13, 14, 15, 16, 17, 18, 19,	2543.1 ha

To Note: There are existing community villages located within the surrounds of the farm properties which fall under the Limpopo Provincial House of Traditional Leaders and Mokopane Traditional Council who will be regarded as interested parties to the project to ensure an inclusive consultation process. The communities that have been identified are Mmalepeteke, Sekgoboko, Marateng, Sekgakgapeng; and Chroompark.

Figure 3-1 and Figure 3-1 below shows the Regional Setting of the proposed prospecting sites on Blinkwater 244 and Lisbon 288 respectively in relation to the boundaries of Ward 16 of the Mogalakwena Local Municipality and Limpopo Provincial House of Traditional Leaders and Mokopane Traditional Council.

### 3.1 Description of Proposed Prospecting Activities

A Prospecting Right is a permit which allows a survey or investigation of an area of land for the purpose of identifying an actual or probable mineral deposit. Should the Prospecting Right be granted, the following activities will be undertaken in a phased-approach in line with the Prospecting Work Programme (PWP), namely:

#### 3.1.1 Establishment Phase

The following activities will be undertaken during the site-establishment phase:

- Electro-magnetic survey;
- The establishment of temporary access route / tracks which will make use of the shortest distance from an existing road
- Site clearance and vegetation removal for the drill rig (145 m<sup>2</sup>);
- The establishment of sumps / trenches to separate and store oil, sludge and water; and
- Stockpiling of topsoil.

#### 3.1.2 Operational Phase

The activities during the operational phase will include:

- Geochemical soil sampling;
- Geological mapping;
- Outcrop sampling;
- Obtain permissions to drill onsite; and

- Drilling and retrieval of the samples for analysis.

### 3.1.3 Closure and Rehabilitation Phase

The closure and rehabilitation phase will include:

- Dismantling and removal of infrastructure; and
- Rehabilitation (topsoil cover, ripping and vegetation establishment).

No permanent infrastructure will be constructed as part of the prospecting activities. The prospecting activities will include both invasive and non-invasive methods. Non-invasive methods include data capturing of all relevant geological data, a geophysical survey which utilises digital data to confirm proposed drill locations and structures as well as analytical work of the samples taken. Invasive methods will include the core drilling (approximately ten holes per prospecting site, therefore a total of 30 holes will be drilled) to ascertain the stratigraphy sequence and reef horizons of the ore body.

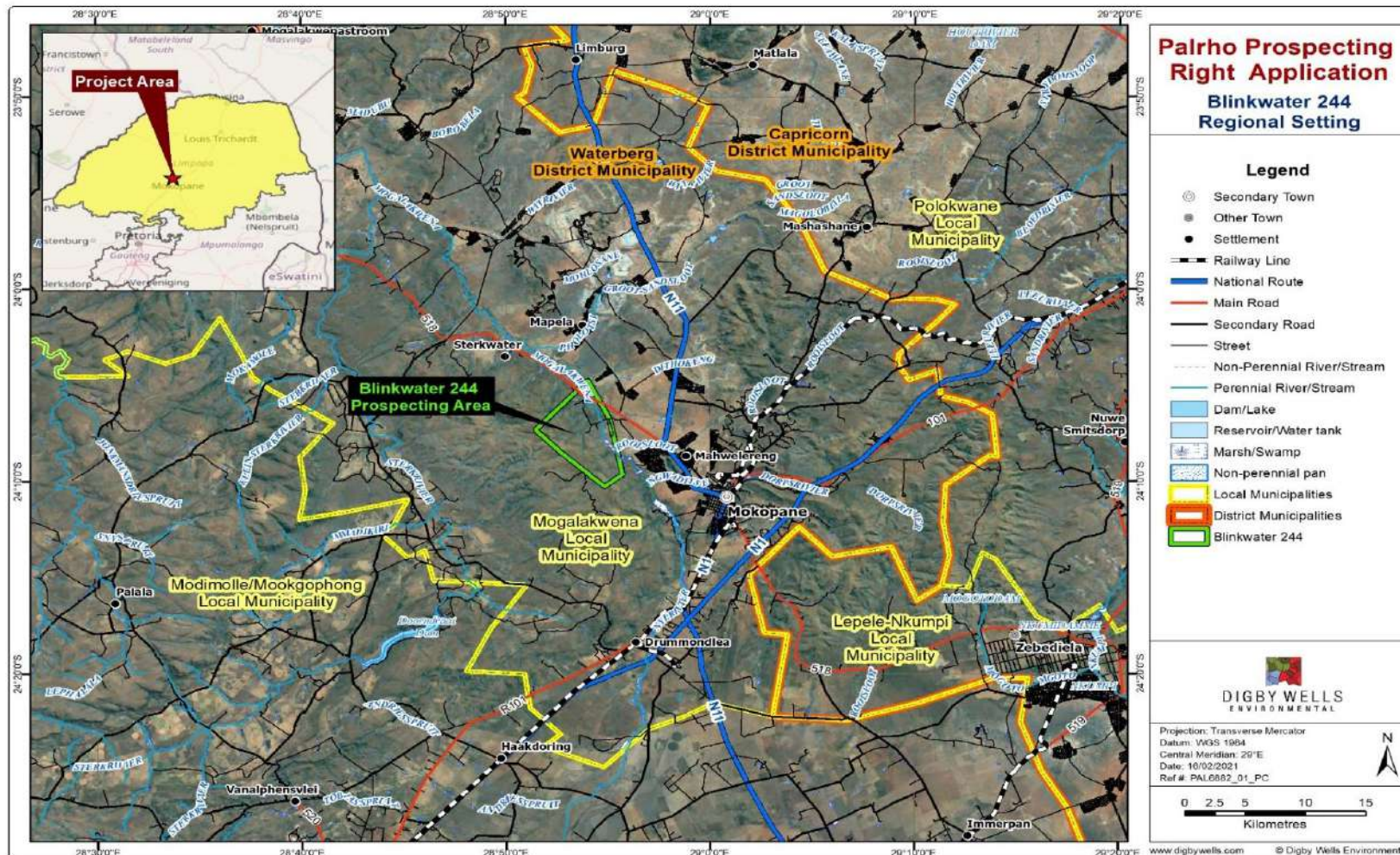

Figure 3-1: Regional Setting for the Proposed Blinkwater 244 Prospecting Right

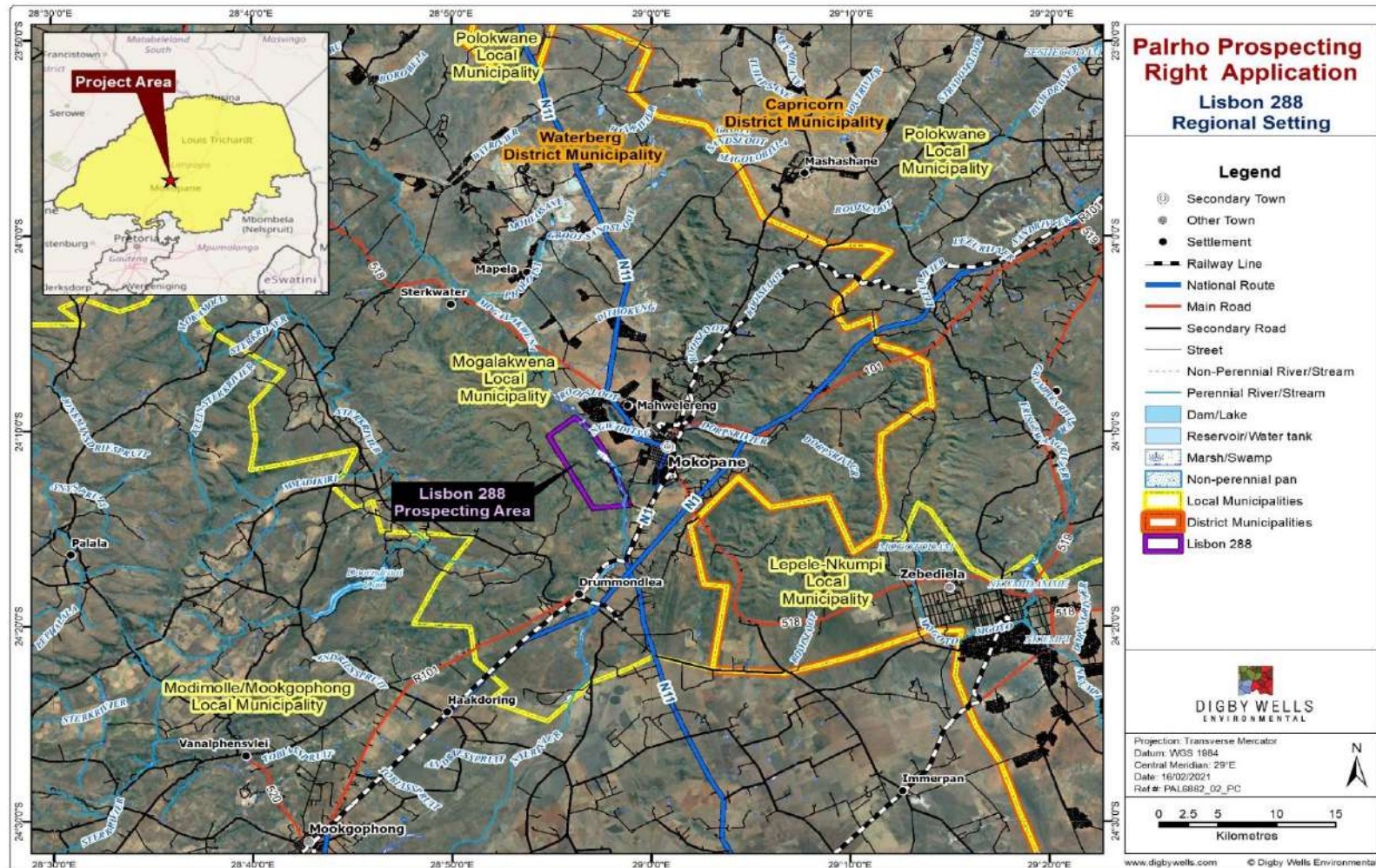

Figure 3-2: Regional Setting for the Proposed Lisbon 288 Prospecting Right



## 4 Proposed Timelines and Scheduling of the Prospecting Activities

A Basic Assessment (BA) process must be followed to obtain EA for any of the listed activities contained in Listing Notice 1 (GN R 983) as described in Regulation 19 and Regulation 20 of the EIA Regulations, 2014 (as amended). The BA requires a comprehensive public consultation process and is governed by a 197-day timeframe, from the date of submission of the EA application until the application is either approved or rejected by the competent authority.

The timeframes and BA process are shown in Figure 4-1 below.

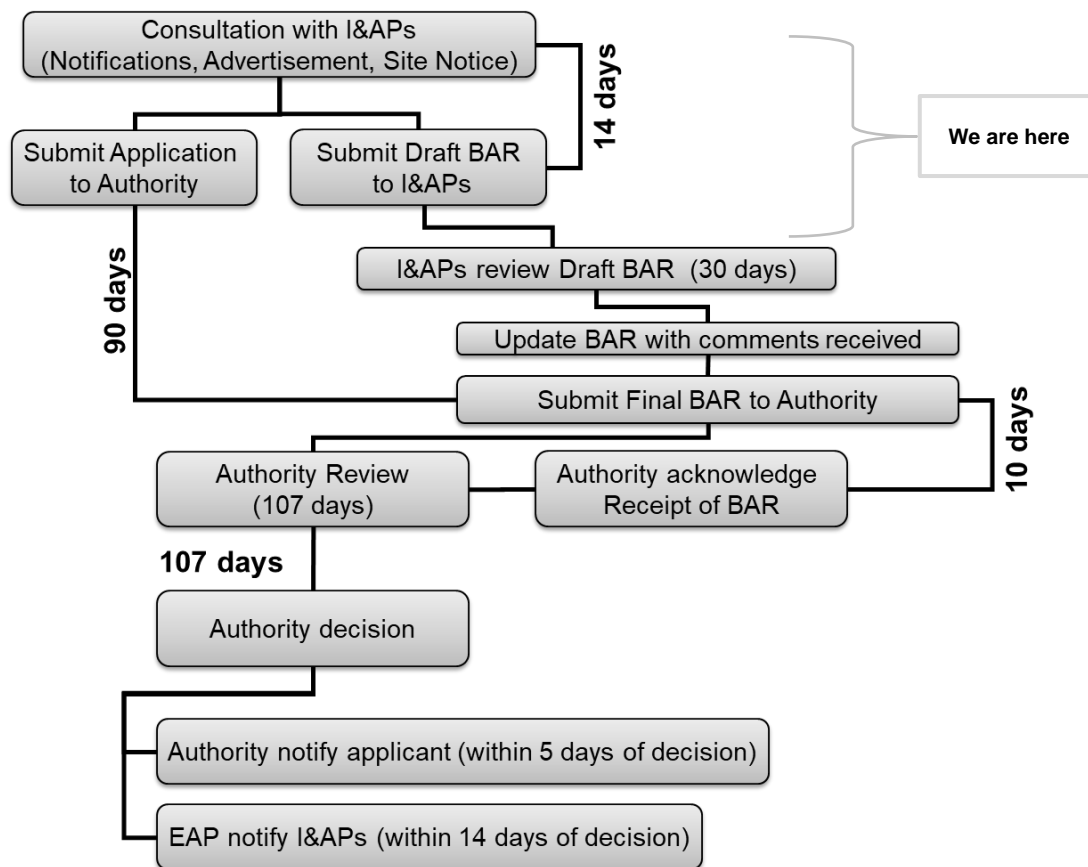

**Figure 4-1: The Basic Assessment Process Flow Chart**

## 5 Environmental Authorisation Process

PalRho appointed Digby Wells Environmental (Digby Wells) as the Environmental Assessment Practitioner (EAP) to independently facilitate the EA application processes relevant to the proposed prospecting activities. Table 5-1 provides the EA applications which have been submitted to the DMRE.

**Table 5-1: Environmental Authorisation Applications**

DMRE EA Application Reference No.:	Farm Name	Competent Authority	Act/Regulation	Authorisation Required
LP30/5/1/1/2/14098PR	Blinkwater 244KR	DMRE	NEMA, 2014 Regulations as amended	EA
LP30/5/1/1/2/14099PR	Lisbon 288KR	DMRE	NEMA, 2014 Regulations as amended	EA

## 6 Public Participation Process

An integrated approach to PPP will be undertaken as part of the EA application processes. A PPP involves notifying I&APs of the proposed Project and providing them with sufficient information to enable open, transparent and meaningful engagement. Digby Wells hereby invites I&APs to register and submit their comments regarding on the proposed Project. The comments from I&APs will assist in informed decision-making for the competent authority and provide information to be considered by the project team and specialists conducting studies. I&APs can submit their comments and issues or recommendations directly to the Digby Wells Stakeholder Engagement Team by completing the Comment and Registration Form appended to the end of this document.

### 6.1 Opportunity to Comment on Draft Basic Assessment Reports

Three separate Draft Basic Assessment Reports (DBAR) for each application will be made available for a 30-day legislated comment period from **Wednesday, 31 March 2021 to Tuesday, 4 May 2021**. In compliance with the COVID-19 Alert Level 1 Regulations, hard copies of the reports will be placed at a public library for review by the public. **I&APs can assess the DBARs from the public venue and digital platforms presented in Table 6-1.**

I&APs are requested to submit written comments via email or contact Digby Wells telephonically using the Project reference number: PAL6882. Furthermore, I&APs identified and registered will be invited to engage on various virtual and interactive meeting platforms in order to participate on the project. Invitations to these meetings will be distributed two weeks prior to the meetings.

**Table 6-1: Public and Digital Platforms for Obtaining Draft Reports**

Person	Location	Contact
Refilwe Madisa	Mogalakwena Public Library, corner Van Riebeeck and Pretorius Streets	(015) 491 9729
Lerato Ratsoenyane & Anela Sotashe	The Draft Basic Assessment Reports can be accessed at the links provided below: <ul style="list-style-type: none"> <li>Website: <a href="http://www.digbywellsdocs.com/PublicDocuments/">http://www.digbywellsdocs.com/PublicDocuments/</a></li> <li>Datafree: <a href="http://view.datafree.co/PublicDocuments/">http://view.datafree.co/PublicDocuments/</a></li> </ul>	(011) 789 9495 <a href="mailto:sh@digbywells.com">sh@digbywells.com</a>



**ENVIRONMENTAL AUTHORISATIONS REQUIRED FOR PROSPECTING  
RIGHT APPLICATIONS ON FARMS BLINKWATER 244KR AND  
LISBON 288KR, MOKOPANE, LIMPOPO PROVINCE**

**REGISTRATION AND COMMENT FORM**

**March 2021**

*Registered Interested and Affected Parties (I&APs) will be informed of ongoing developments via their preferred means of communication (SMS, email, post or fax).*

*Three separate Draft Basic Assessment Reports (DBARs) for each application will be made available for a 30-day legislated comment period from **Wednesday, 31 March 2021** to **Tuesday, 4 May 2021**. In compliance with the COVID-19 Alert Level 1 Regulations, hard copies of the reports will be placed at a public library for review by the public. To access the report electronically (free of charge/ data-free); please click on the following link <http://view.datafree.co/PublicDocuments/> or copy the link onto your URL to download the Report for your review and comment or visit our website [www.digbywells.com](http://www.digbywells.com) (under Public Documents).*

*Comments raised by stakeholders will assist in informed decision-making for authorities and provides information to be considered by the project team and specialists conducting the Environmental Impact Assessment process. Please register as an I&AP and provide comments by sending this form, or other written correspondence, to the contact details provided below:*

**Ms. Lerato Ratsoenyane and Ms Anela Sotashe**

Digby Wells Environmental Stakeholder Engagement Office:

**Fax:** (011) 789 9498, **Telephone:** (011) 789 9495, **Postal Address:** Private Bag X10046, Randburg, 2125; **Email:** [sh@digbywells.com](mailto:sh@digbywells.com)

Please formally register me as an Interested and Affected Party (I&AP)	Yes	No		
Do you wish to attend the focus group meetings	Yes	No		
I would like to receive my notifications by	Email	SMS	Post	Fax

**Please indicate which sector you represent and also provide a name**

Government Department	
Municipality	



DIGBY WELLS  
ENVIRONMENTAL

Community	
Non-Government Organisation	
Business	

**If you are a *landowner* or *land occupier*, please indicate which farm(s) and portion(s) you reside on**

Landowner	
Land occupier	

**Please fill in your contact details below for the project database**

Title, Full Name					
Designation					
Cellphone		Fax		Tel	
Email					
Postal Address					

*Environmental Impact Assessment Regulations of 2014, promulgated in terms of the National Environmental Management Act, as amended, Section 44 (1) requires that we gather comments from I&APs. Please complete the questions below. Should you require assistance in completing these questions please contact the Stakeholder Engagement Office at contact information provided above. All personnel information provided by I&APs will not be distributed and is protected under the Protection of Personal Information Act 4 of 2013.*

How do you think the project might impact (affect) you?
How do you think the project might impact (affect) your socio-economic conditions? (e.g. livelihoods, farm, business, household)
How can these impacts be managed, avoided and / or fixed?



DIGBY WELLS  
ENVIRONMENTAL

If you are a landowner or occupier, what is your land currently being used for?
Are there any environmental, social or heritage features on the proposed project area we need to be aware of? If yes, where are these located on the property?
Do you think the project could impact (affect) any infrastructure on the property such as, houses, buildings, or roads?
If so how can these impacts (affects) be managed, avoided or fixed?
Do you have any general comments that the applicant or EAP need to be aware of?

If there are any other stakeholders, we should include onto the stakeholder database for the proposed project, please provide their contact details.

Title, Full Name	
Organisation	
Cellphone	
Email	

\_\_\_\_\_ *Signature*

\_\_\_\_\_ *Date*

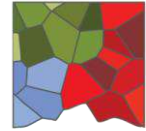
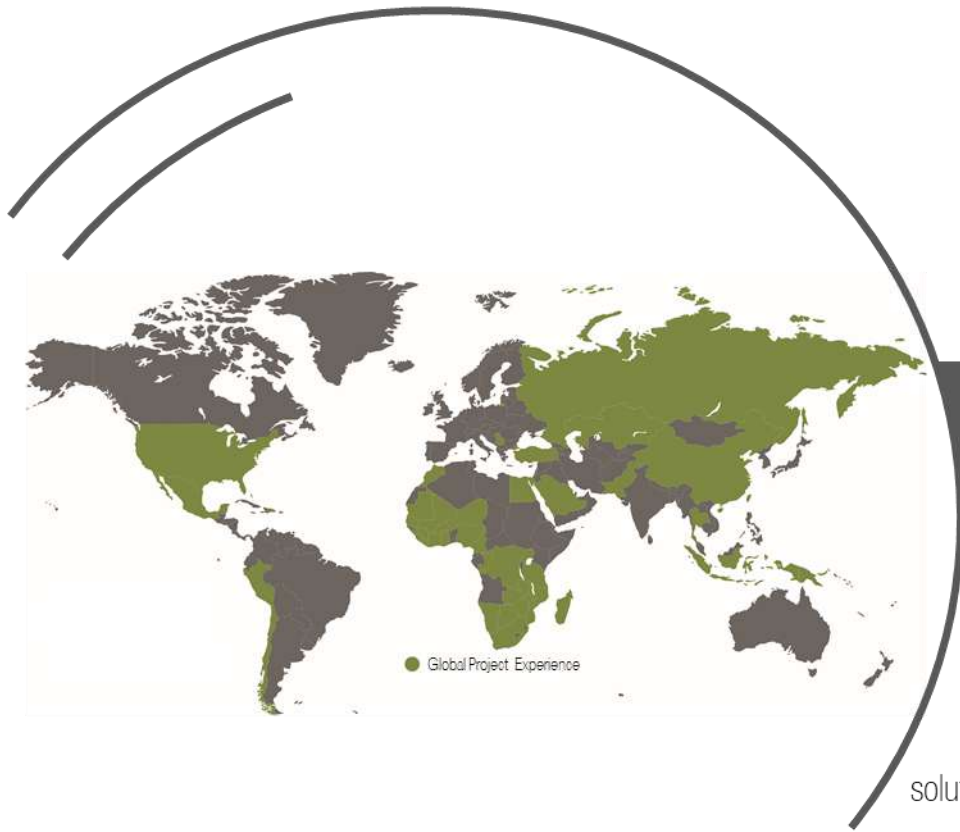

**DIGBY WELLS**  
ENVIRONMENTAL

Your Preferred Environmental  
and Social Solutions Partner

Providing innovative and sustainable  
solutions throughout the resources sector

**Go nyakega Ditumelelo tša Tikologo gore go hwetšwe Dikgopelo tša  
Maleba tše di ka Bago Gona Polaseng ya Blinkwater 244KR le Lisbon  
288KR, Mokopane, Profenseng ya Limpopo**

## **Sengwalwa sa Tshedimošo ya ka Thoko**

**E lokišeditšwe:**

PalRho Exploration Proprietary Limited

**Nomoro ya Mošomo:**

PAL6882

Mopitlwe 2021

**GORE O INGWADIŠE O LE MOTHO YO A KGAHLEGAGO GOBA YO A AMEGAGO, ROMELA  
MANTŠU A GAGO KA GO NGWALA GOBA GO HWETŠA TSHEDIMOŠO E OKETŠEGILEGO;  
KA KGOPELO DIRIŠA TSHEDIMOŠO E LATELAGO YA BOIKGOKAGANYO**

Ms. Lerato Ratsoenyane le Ms Anela Sotashe

Digby Wells Environmental (Pty) Ltd.

PO Box 10046, Randburg, 2125

Mogala: (011) 789 9495 • Fekse: (011) 789 9498 / (011) 069 6801

Emeyile: [sh@digbywells.com](mailto:sh@digbywells.com)

Wepsaete: [www.digbywells.com](http://www.digbywells.com) /OR data-free link: <http://view.datafree.co/PublicDocuments/>

Digby Wells and Associates  
(South Africa) (Pty) Ltd  
Boingwadišo bja Khamphani:  
2010/008577/07

Turnberry Office Park,  
Digby Wells House.  
48 Grosvenor Road,  
Bryanston, 2191

Mogala: +27 (0) 11 789 9495  
Fekse: +27 (0) 11 789 9495  
E-meile: [info@digbywells.com](mailto:info@digbywells.com)  
Wepsaete: [www.digbywells.com](http://www.digbywells.com)

Balaodi: J Leaver (Chairman)\*,  
NA Mehlomakulu\*, A Mpelwane\*, DJ Otto,  
M Rafundisani  
\*Non-Executive

## 1 Morero wa Sengwalwa se

Morero wa Sengwalwa se sa Tshedimošo ya ka Thoko (BID) ke go nea Mekgatlo ka moka yeo e Kgahlegago le Yeo e Amegago (di-I&AP) tshedimošo mabapi le mediro yeo e naganelwago go dirwa ke PalRho Exploration Proprietary Limited (goba yona PalRho) Dipolaseng tša Blinkwater 244KR le Lisbon 288KR yeo e lego kgauswi le toropo ya Mokopane ka gare ga Mmasepala wa Selegae wa Mogalakwena le mafelong a Selete sa Mmasepala wa Waterberg, Profenseng ya Limpopo. Morero wa sengwalwa se ke:

- Go nea tlhaloso ya mediro yeo e naganelwago go dirwa;
- Go nea kakaretšo ya tumelelo e nyakegago ya tikologo gore e latelwe;
- Go nea ditaba tša ka botlalo tša semolao tša go latelela Mogato wa go Kgatha tema ga Setšhaba (PPP); le
- Go laletša di-I&AP ka moka gore di ingwadiše e le bakgathatema gore go newe ditlhaloso, go tšweletšwe ditlletlebo goba dipelaelo, le/goba go nea ditšhišinyo tša mohola o mogolo wa Mošomo wo.

## 2 Kakaretšo

Ba PalRho ke badirišani le Ivanhoe Mines SA (Pty) Ltd. PalRho e ikemišeditše go hwetša Ditokelo tša Mošomo ka go tlatša Kgotlo ya Tokelo ya Mošomo (PRA) bakeng sa Dipolasa tša maleba ka go dumelelana le Karolo 16 ya Molao wa 2002 wa Tlhabollo ya Tšweletšo ya Diminerale le Makhura (Molao No. 28 wa 2002) (MPRDA). Mošomo wo o naganwago o dira gore go be le Mediro yeo e Lokeleditšwego ka go dumelelana le Molao ya Tekolo ya Kamego ya Tikologo (EIA), ya 2014 (GN R982 ya di-4 Sedimonthole 2014, kamoo o fetotšwego ka gona) ("Molao ya EIA, ya 2014") yeo e phatlaladitšwego ka tlase ga Molao wa Taolo ya Tikologo ya Naga, wa 1998 (Molao No. 107 wa 1998) (NEMA).

PalRho ga se ya newa tumelelo go polase le ge e le efe ya tše di lego ka mo godimo moo mediro yeo e naganwago e tla dirwago gomme e nyaka ditumelelo tša maleba tša tikologo tše di tšwago go Kgoro ya Tikologo ya Tšweletšo ya Diminerale le Enetši (DMRE). Diminerale tše di tlogo go tšweletšwa di akaretša tša Dikarolo tša Sehlopha sa Polatinamo (di-PGE) le tše dingwe tše di swanago le tšona tše bjalo ka Gauta, Koporo, Nikheli, Vanadiumo, Titaniumo, Chromiamo, Tšhipi le Phosphorase.

## 3 Lefelo la Mediro Yeo e Naganwago go Dirwa

Mafelo ao a naganelwago go tlo šomelwa go ona a dikhilomithareng tše 10 ka borwabodikela bja toropo ya Mokopane, Profenseng ya Limpopo mo e lego lefelo la go ba le badudi ba bantši bao e lego mašaledi a Sehlopha sa Transvaal le maswikeng a mantši a Lefelo la Bushveld, e lego Karolo ya ka Borwa ya Lefelo la Bushveld.

Table 3-1 yeo e lego ka mo tlase e bontšha boemo bja lefelo le karolo yeo dipolasa di tla amegago go fihla go yona ka baka la mošomo wo o naganwago go thongwa.

**Table 3-1: Boemo bja Lefelo**

Nom. ya Tšhupetšo ya Kgotelo ya DMRE EA:	Leina la Polasa	Dikarolo tša Polasa/ Dikarolwana	Bogolo bja Dikarolo tša Polasa ka Dihekthara (ha)
LP30/5/1/1/2/14098PR	Blinkwater 244KR	RE, 1, 2, 3, 4, 5, 6, 7	3644.4 ha
LP30/5/1/1/2/14099PR	Lisbon 288KR	1, 4, 6, 7, 8, 9, 10, 11, 12, 13, 14, 15, 16, 17, 18, 19,	2543.1 ha

Ka mo tlase go Seswantšho 3-1 re bona Boemo bja Naga bja mafelo ao a naganelwago go šomela go ona go Blinkwater 244 le Lisbon 288 ka go dumelelana le mellwane ya Karolo 16 ya Mmasepala wa Selegae wa Mogalakwena le Ntlo ya Profense ya Limpopo ya Baetapele ba Setšo le Lekgotlataolo la Setšo la Mokopane.

### 3.1 Tihaloso ya Mediro Yeo e Naganwago go Dirwa

Tokelo ya Mošomo ke tumelelo yeo dumelelago gore lefelo le ka lekolwa goba go nyakišišwa ka morero wa go hwetša minerale wo o lego gona goba o naganwago. Ge go neilwe Tumelelo ya Mošomo, go tla dirwa megato e latelago ka go dumelelana le Lenaneo la Tumelelo ya Mošomo (PWP), go akaretša le go bora:

#### 3.1.1 Gothoma ga Mošhomo

The following activities will be undertaken during the site-establishment phase:

- Gotla diriwa di-Electro-magnetic survey;
- Go agwa ga tsejana ya nakwana ya go tsena / ditsela tšeo e tla bago tše dikopana go tloga mmileng wo o lego gona;
- Go tloša dibjalo mo go tlogo go epša gona (145 m<sup>2</sup>);
- Go epa matangwana / mesela gore go arolwe le go boloka oli, leraga le meets, le
- Go tsošološa lefelo ka morago ga mediro yeo e ka bago gona.

#### 3.1.2 Mogato wa go Bora

Mediro yeo e tla diriwang ke:

- Nyakišišo ya Kemego ya Lefelo;
- Tekolo ya Seo se ka Hwetšwago Tšhemong;
- Nyakišišo ya Seo se Bonwago ge o le Sebakabakeng; le
- Go Epa go Fihla ka Garegare.

#### 3.1.3 Morago ga Mediro le Mogato wa Tsošološo

Ka morago ga mediro yeo, gotla:



- Go tsošološa lefelo ka morago ga mediro yeo e ka bago gona (go tsalelwa gwa mmu, le go tsošološa lefelo kago mediša mmehlare).

Go ka se agwe selo sa sa ruri e le karolo ya mošomo. Mediro yeo e naganwago e tla akaretša mekgwa e bogale le yeo e sego bogale. Mekgwa yeo e sego bogale e akaretša go ngwalwa ga ditaba ka moka tšeo di sepedišanago le lefelo, nyakišišo yeo e dirilwego ka lefelo yeo e tla bontšhago moo go tlogo go borwa gona le kemego gaešita le tlhaloso ya mošomo go ya ka mehlala yeo e bonwego. Mekgwa e bogale e tla akaretša go epa go fihla ka garegare (mo e ka bago mašoba a lesome go ya ka lefelo leo go ka tlogo gwa šongwa go lona, bjalo go tla epša palomoka ya mekoti e 30) go kgonthiša tatelano ya ditiragalo le sekgoba seo se lego gona magareng gam o go tla šomelwago gona.

Sengwalwa sa Tshedimošo ya ka Thoko

Go nyakega Ditumelelo tša Tikologo gore go hwetšwe Dikgopelo tša Maleba tše di ka Bago Gona Polaseng ya Blinkwater 244KR le Lisbon 288KR, Mokopane, Profenseng ya Limpopo  
PAL6882

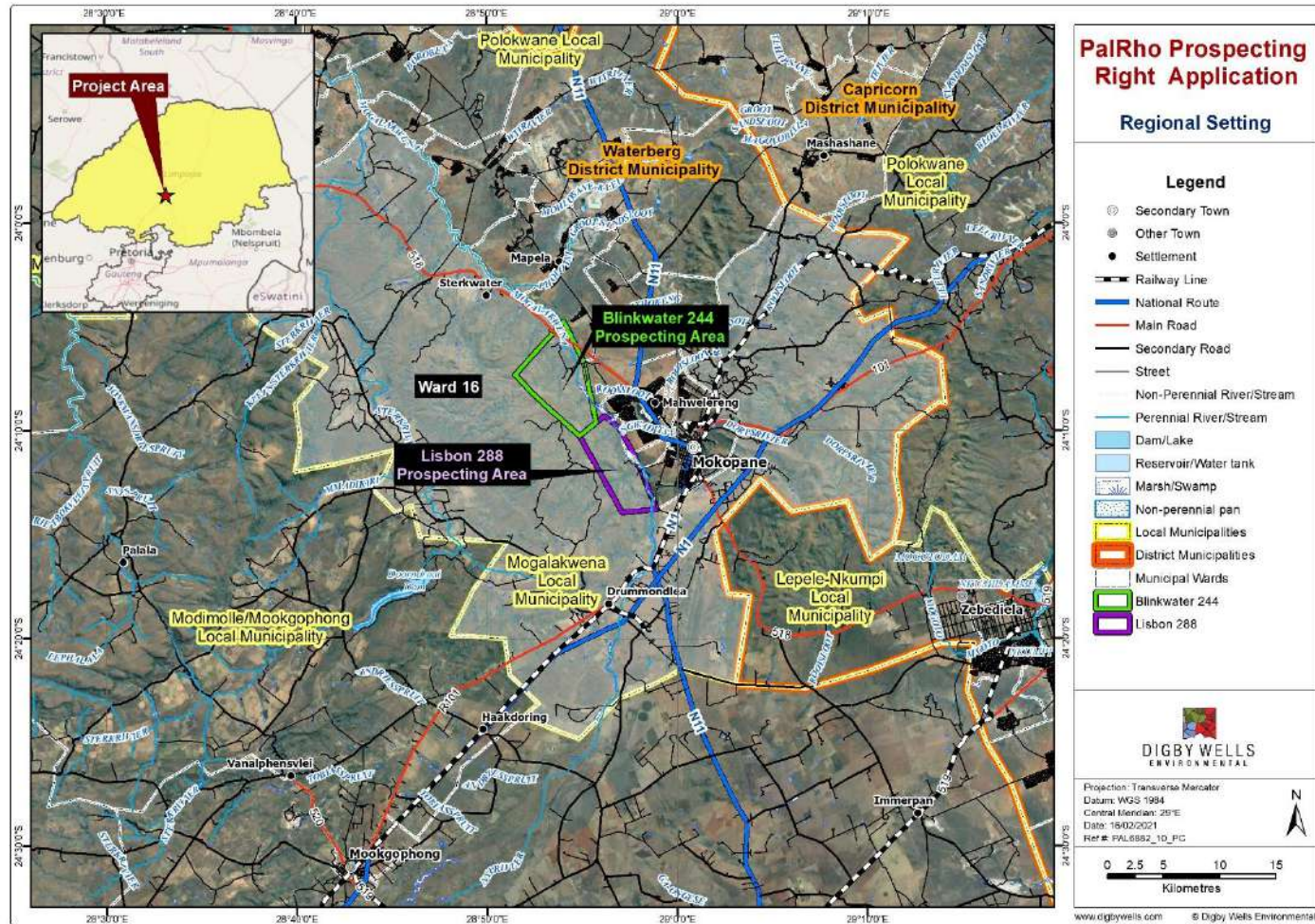

Seswantšho 3-1: Kemego ya Lefelo ya Seo se Naganwago ka Tokelo ya go Šoma Blinkwater 244 le Lisbon 288

## 4 Dinako Tšeo di Naganwago le Mananeo a Mediro ye e tla Dirwago

Mogato wa Tekolo ya Motheo (BA) o swanetše go latelwa gore go hwetšwe EA ya o mongwe wa mediro yeo e ngwadilwego yeo e lego go Tsebišo ya Lelokelelo 1 (GN R 983) go etša ge go hlalositšwe go Molao 19 le Molao 20 wa Melao ya EIA, wa 2014 (go etša ge o fetošitšwe). BA ba nyaka mogato wa mohlakanelwa wa poledišano le setšhaba go latela matšatši a 197, go tloga ka letšatši la thomelo ya kgopelo ya EA go fihla ge kgopelo e amogelwa goba e gwanwa ke ba taolo. Dinako le mogato wa BA di ka mo tlase go Seswantšho .

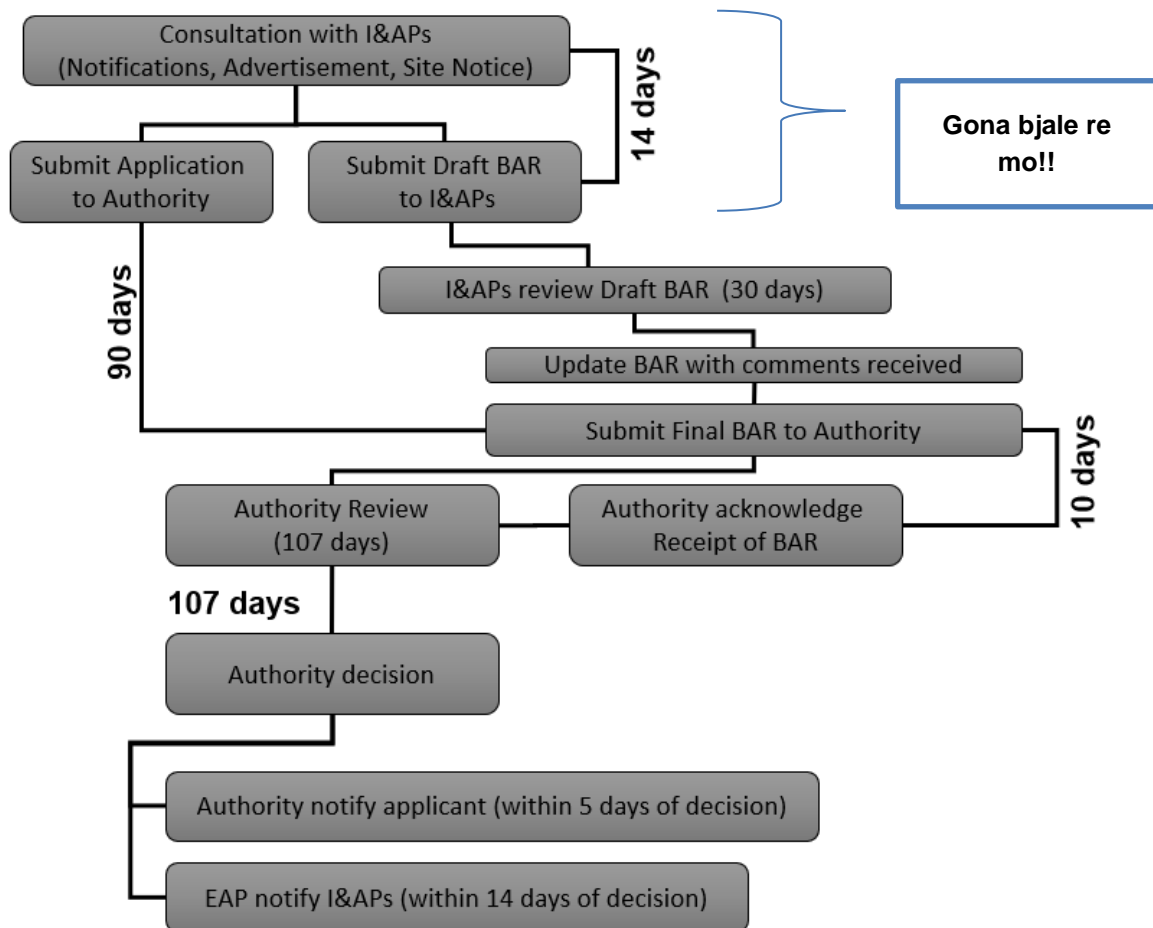

**Seswantšho 4-1: Tšhate ya Tshepetšo ya Mogato wa BA**

## 5 Mogato wa Tumelelo ya Tikologo

Ba PalRho ba kgethile Digby Wells Environmental (Digby Wells) ka ge e le Ditsebi tša Tekolo ya Tikologo (EAP) gore ba šome ba le noši go swaragana le mogato wa kgopelo ya EA ka go dumelelana le mediro yeo e šišinywago. Tafola e nea dikgopelo tša EA tšeo di rometšwego go DMRE.

**Tafola 5-1: Dikgopelo tša Tumelelo ya Tikologo**

Nomoro ya Tšhupetšo ya DMRE EA:	Leina la Polasa	Beng ba Mošomo	Kgato/Molao	Go Nyakega Tumelelo
LP30/5/1/1/2/14098PR	Blinkwater 244KR	DMRE	NEMA, Melao e fetošitšwego ya 2014	EA
LP30/5/1/1/2/14099PR	Lisbon 288KR	DMRE	NEMA, Melao e fetošitšwego ya 2014	EA

## 6 Mogato wa go Kgatha Tema ga Setšhaba

Mogato wa mohlakanelwa wa PPP o tla dirwa e le karolo ya tshepetšo ya EA. PPP e akaretša go tsebiša di-I&AP ka Mošomo wo o naganwago le go ba nea tshedimošo e lekanego go ba thuša go bula, go bea pepeneneng le go kgatha tema ka tsela e kwagalago. Bjalo Digby Wells e laletša di-I&AP gore di ngwadiše le go romela dintlha tša tšona mabapi le Mošomo wo o naganwago. Dintlha tše di tšwago go di-I&AP di tla thuša balaodi gore ba dire diphetho tše dibotse le go ba nea tshedimošo yeo e tla lekolwago ke sehlopha sa mošomo le ditsebi tšeo di dirago dinyakišišo. Di-I&AP di ka romela mantšu a tšona le ditletlebo goba ditšhišinyo ka go lebanya go Sehlopha sa go Thuša Bakgathatema sa Digby Wells ka go tlatša Fomo ya Ditaba le Boingwadišo yeo e lego mafelelong a sengwalwa se.

### 6.1 Sebaka sa go Bolela ka Dipego tša Tekolo ya Motheo ya Mošomo

Dipego tše tharo tše di ikemetšego tša Tekolo ya Motheo ya Sedirišwa (DBAR) tša kgopelo e nngwe le e nngwe di tla hwetšagala ka matšatši a 30 go ya ka molao, gore motho a bolele dikgopelo tša gagwe go tloga ka **Laboraro, di-31 tša March 2021** go fihla ka **Labobedi, di-4 tša May 2021**. Ka go dumelelana le Melao ya Temošo ya Mogato 1 wa COVID-19, dikopi tša dipego di tla bewa dilaepari tša batho bohle gore di ka lekolwa ke batho. **Di-I&AP di ka lekola di-DBAR lefelong la batho bohle le ka mokgwa wa elektroniki wo o lego go Tafola 6-1.**

Dipego di a hwetšagala wepsaeteng ya Digby Wells ([www.digbywells.com](http://www.digbywells.com)) ka tlase ga Dingwalwa tša Batho Bohle. Pego e hwetšagala le go linki ya mahala ya Digby Wells ya <http://view.datafree.co/PublicDocuments/> gore di ka taoneloutwa mahala, tša lekolwa goba gwa bolelwa se sengwe.

Bakgathatema ba kgopelwa gore dintlha tšeo ba di ngwadilego ba di romele ka imeile gob aba ikgokaganye le Digby Wells ka mogala ba diriša nomoro ya tšhupetšo ya Mošomo: PAL6882.

Go feta moo, bakgathatema bao ba tšewago le go ngwadišwa ba tla laletšwa go Dikopano tša Maikemišetšo a Sehlopha tšeo di tlogo go swarwa bogareng bja April 2021. Ditaletšo tša go tla go di-FGM tše di tla phatlalatšwa dibeke tše pedi pele ga dikopano tše.

### Tafola 6-1: Khwetšagalo ya DBAR

Motho	Lefelo	Boikgokaganyo
Refilwe Madisa	Mogalakwena Public Library, magahlanong a Mmila wa Van Riebeeck le Pretorius	(015) 491 9729
Lerato Ratsoenyane & Anela Sotashe	Pego e ka hwetšwa dilinking tše di lego ka mo tlase: <ul style="list-style-type: none"><li>Wepsaete: <a href="http://www.digbywellsdocs.com/PublicDocuments/">http://www.digbywellsdocs.com/PublicDocuments/</a></li><li>Ntle le data: <a href="http://view.datafree.co/PublicDocuments/">http://view.datafree.co/PublicDocuments/</a></li></ul>	(011) 789 9495 <a href="mailto:sh@digbywells.com">sh@digbywells.com</a>



**GO NYAKEGA DITUMELELO TŠA TIKOLOGO BAKENG SA DIKGOPELO TŠA  
TOKELO YA GO ŠOMA DIPOLASENG TŠA BLINKWATER 244KR LE LISBON  
288KR BY, MOKOPANE, PROFENSENG YA LIMPOPO**

**FOMO YA BOINGWADIŠO LE DITLHALOSO**

**Mopitlwe 2021**

*Bao ba Ingwadišitšego le Bao ba Kgomegago (di-I&AP) bat la botšwa ge go na le se sengwe gomme ba tla tsebišwa ka mokgwa wo ba o kgethilego wa poledišano (SMS, imeile, poso goba fekse).*

*Dipego tše tharo tše di ikemetšego tša Tekolo ya Motheo ya Sedirišwa (DBAR) tša kgopelo e nngwe le e nngwe di tla hwetšagala ka matšatši a 30 go ya ka molao, gore motho a bolele dikgopolo tša gagwe go tloga ka **Laboraro, di-31 tša March 2021** go fihla ka **Labobedi, di-4 tša May 2021**. Ka go dumelelana le Melao ya Temošo ya Mogato 1 wa COVID-19, dikopi tša dipego di tla bewa dilaepari tša batho bohle gore di ka lekolwa ke batho. Ge o nyaka go hwetša pego ka mokgwa wa elektroniki (mahala/ ntle le data); ka kgopelo kgotla linki e latelago <http://view.datafree.co/PublicDocuments/> goba o kope linki o e tsentšhe go URL ya gago gore o taoneloute Pego yeo o tlogo go e hlahloba gomme o ngwale seo o se naganago goba o etele wepsaete ya [www.digbywells.com](http://www.digbywells.com) (ka tlase ga Dingwalwa tša Batho Bohle).*

*Dintlha tše di tšweleditšwego ke bakgathatema di tla thuša balaodi go dira phetho e kwagalago gomme tša nea tshedimošo yeo e tlogo go lekolwa ke sehlopha sa mošomo le ditsebi tše di swaraganego le tshepedišo ya Tekolo ya Kamego ya Tikologo. Re kgopela gore o ingwadiše o le I&AP gomme o ngwale dintlha ka go romela fomo ye, goba dilo tše dingwe tše di ngwadilwego, o di romele boitsebišong bjo bo lego ka mo tlase:*

**Ms. Lerato Ratsoenyane le Ms Anela Sotashe**

Ofisi ya go Thuša Bakgathatema ya Digby Wells Environmental:

**Fekse:** (011) 789 9498, **Mogala:** (011) 789 9495, **Aterese ya Poso:** Private Bag X10046, Randburg, 2125; **Imeile:** [sh@digbywells.com](mailto:sh@digbywells.com)

Ke kgopela gore le nngwadiše ke le yo a Kgahlegago le yo a Kgomegago (I&AP)	Ee	Aowa		
Na o ka rata go ba gona dikopanong tša dihlopa tša maikemišetšo a mošomo	Ee	Aowa		
Ke rata gore le ntsebiše ka	Imeile	SMS	Poso	Fekse

**Hle bontšha gore o emela legoro lefe gomme o ngwale le leina**



DIGBY WELLS  
ENVIRONMENTAL

Lefapha la Mmušo	
Mmasepala	
Lefelo	
Mokgatlo wo e Segoa wa Mmušo	
Kgwebo	

**Ge e ba o le mong wa lefelo goba modudi, hle ngwala gore ke (di)polase dife goba (di)karolo tšeo o dulago go tšona**

Mong wa Lefelo	
Modudi wa lefelo	

**Hle ngwala boitsebišo bja gago ka mot lase gore bo tle bo bolokwe bakeng sa mošomo**

Bong, Leina ka Botlalo		
Lefapha		
Selefowunu	Fek se	Mog ala
Imeile		
Aterese ya Poso		

*Melao ya Tekolo ya Kamego ya Tikologo ya 2014, yeo e hlamilwego ka go dumelelana le Molao wa Taolo ya Tikologo ya Naga, go etša ge o fetošitšwe, Karolo 44 (1) e nyaka gore re kgoboketše dintlha go tšwa go di-I&AP. Re kgopela gore o arabe dipotšišo tše di lego ka mo tlase. Ge o ka hloka thušo gore o arabe dipotšišo tše, hle ikgokaganye le Ofisi ya go Thuša Bakgathatema dinomorong tše di lego ka mo godimo. Boitsebišo ka moka bjo bo Newago ke di-I&AP bo ka se phatlalatšwe e bile bo šireletšwa ka tlase ga Molao 4 wa 2013 wa Tshedimošo ya Botho.*

O bona eka mošomo wo o ka go kgoma (ama) bjang?
O bona eka mošomo o ka ama (kgoma) seka-ikonomi ka mokgwa ofe? (bjalo ka mokgwa wa go phela, polasa, kgwebo, madulo)



DIGBY WELLS  
ENVIRONMENTAL

Dikamego tše di ka laolwa bjang, go phengwa le / goba go lokišwa?
Ge e ba o le mong wa lefelo goba modudi, lefelo la gago o le diriša e le eng gona bjale?
Na go na le dikarolo tša tikologo, tša leago le tša setšo mošomong wo o naganwago tše re swanetšego go di tseba? Ge e ba go le bjalo, di kae mo lefelong le?
Na o nagana gore mošomo wo o ka kgoma (ama) dilo tše dingwe moo, go swana le dintlo, meago e mengwe goba ditsela?
Ge e ba go le bjalo, dikamego (go kgomega) tše di ka phengwa goba go lokišwa bjang?
Na o na le ditaba tše dingwe tše yo a dirago kgopelo goba EAP a swanetšego go di tseba?





DIGBY WELLS  
ENVIRONMENTAL

Ge e ba go e-na le bakgathatema ba bangwe bao re swanetšego go ba akaretša lenaneong la bakgathatema mošomong wo o naganwago, re kgopela o ngwale ditlabela tša bona.

Bong, Leina ka Botlalo		Bong, Leina ka Botlalo	
Mokgatlo		Mokgatlo	
Selefowunu		Selefowunu	
Imeile		Imeile	

**Mosaeno**

---

**Letšatšikgwe di**

---



DIGBY WELLS  
ENVIRONMENTAL

## Appendix D: Newspaper Advert

# BL-voorsitter: Dis nou voorwaarts vir Krugies

Karen Greyling

LAERSKOOL Krugerpark het onlangs hulle nuwe beheerliggaam aangewys en spog vanjaar met hulle eerste vrouevoorsitter, Elvira le Roux.

Elvira, wat ook 'n bekende prokureur in die dorp is, vertel dat haar gesin na Roedtan getrek het toe sy 14 jaar oud was. Sy het toe haar hoërskoolloopbaan by Hoërskool Piet Potgieter begin, waar sy ook later gematrikuleer het.

Sy vertel hoe sy die liefde van haar lewe in die vierkant van die skool op 16jarige ouderdom raakgesien het. Vandag is sy en Stephen al 29 jaar saam waarvan hulle reeds 22 jaar getroud is. Die egpaar spog ook trots met hulle twee seuns.

Elvira sê haar liefde vir regverdigheid was reeds kleintyd daar, maar sy het uit die romantiek van televisieprogramme regte as 'n loopbaan gekies. "Dit was egter bedoel om te wees, want ek is baie lief vir my beroep en as ek oor kon kies, sou ek dit weer kies."

Sy sê dat sy aanvanklik 'n graad in B.Com Regte verwerf het en twee jaar daarna haar LLB (Cum Laude) aan die Universiteit van Pretoria voltooi het. Elvira het ywerig haar vlerke gesprei en in 2015 haar eie praktyk begin. Vandag bedryf sy twee kantore, een in Mokopane en die ander in Polokwane. Hoewel haar gespesialiseerde veld eiendomsreg en boedels is, hanteer haar praktyk ook 'n wye spektrum van regsangeleenthede.

Haar betrokkenheid by die Krugies kom 'n lang pad. Sy dien die skool al vir die afgelope 10 jaar, eers as gekoöpteerde lid en vir die afgelope ses jaar as 'n verkose lid. "Ek was ook ondervoorsitter van die uittrekkende beheerliggaam. Aanvanklik wou ek maar help waar ek kon, maar soos wat ek 'n pad met skool en beheerliggame gestap het, leer 'n mens eintlik watter belangrike funksie 'n beheerliggaamslid verrig, nie net vir die skool, leerders en onderwysers nie, maar ook in die breër gemeenskap. Dit is harde en soms moeilike werk," sê sy terwyl sy byvoeg dat sy dit meer as 'n roeping beskou. "In Skool is een van die spilpunte waarrondom 'n hele gemeenskap draai."

"Laerskool Krugerpark is 'n skool om op trots te wees en die beheerliggaam wil graag voortbou op die uitstekende werk wat deur ons voorgangers gedoen is. My doelwit is dat die skool sal groei in uitnemendheid en ons leerders en onderwysers toerus en aanspoor om hul volle potensiaal te kan bereik en uit te leef. Dit is my wens dat ons skool



Elvira le Roux, haar man, Stephen en hulle twee seuns, Stephen (15), en Hanno (8).

se leerders en onderwysers in alle fasette sal floreer en dat ons sal strewende om altyd in ons skool, leerders en onderwysers se beste belang op te tree. Ons leerders, onderwysers en ouers moet weet elkeen het 'n plek in Krugieland. Dit is belangrik at ons spangees as Krugies aansteeklik sal wees en 'n positiewe na ons gemeenskap sal uitstraal."

Sy sê ook dat die nuwe beheerliggaam se eerste prioriteit is om ons senior leerders so gou as moontlik almal elke dag terug by die skool te kry. Daar is dadelik aan die werk gespring met die beplanning hiervoor. "Dan werk ons ook daaraan om ons leerders terug op die sportvelde te kry. Die wintersport het reeds afgeskop met fiksheids oefening, en ons is bly dat die Departement van Onderwys amptelik 'n staatskoerant gepubliseer het op Vrydag 26 Maart wat toelaat dat ons sport aktiwiteite behoorlik kan afskop."

Sy sê dat die afrigters ywerig is met die organisering van sport en hoop om binnekort weer aan wedstryde te kan deelneem. Die nuwe beheerliggaam het ook die langtermynplanne wat die vorige beheerliggaam gehad het vir die skool,

wat eers op die ys geplaas is met die Covid-19 pandemie, wat hulle graag sal wil implementeer, onder meer met betrekking tot remediërende onderwys by die skool, asook infrastruktuur verbeterings. Die nuwe beheerliggaam is ook ywerig aan die werk met hul eie beplanning vir die res van die jaar en termyn. "Ons sien uit daarna om binnekort ons planne en strategieë te finaliseer."

Elvira se persoonlike visie is om haar Godgegewe talente na die tafel te bring en 'n verskil te maak waar sy gaan. "Om mense en plekke altyd beter na te laat as wat ek hul gevind het. Om die hoop in my lewe uit te leef."

Sy meen haar grootste uitdaging is die gevolge wat saam Covid-19 gekom het.

"Ons moet net al ons leerders elke dag terug kry by die skool en ons sport van die grond af lig.

Die gemeenskap dra ook swaar aan die finansiële gevolge van die grendeltyd en dit het sy eie komplikasies vir die finansiële bestuur van die skool.

"Ek bly positief en vol hoop vir die toekoms van Laerskool Krugerpark. Ons het soveel om voor dankbaar te wees.

As nuwe beheerliggaam sien ons met opgewondenheid uit na ons dienstermyn." bosnews@nmgroup.co.za

**PALRHO EXPLORATION PROPRIETARY LIMITED**

**NOTIFICATION OF THE ENVIRONMENTAL AUTHORISATION PROCESS TO BE UNDERTAKEN FOR PROSPECTING RIGHT APPLICATIONS ON FARMS BLINKWATER 244KR AND LISBON 288KR MOKOPANE, LIMPOPO PROVINCE**

**Introduction:** PalRho Exploration Proprietary Limited (hereinafter PalRho), a subsidiary of Ivanhoe Mines Ltd., intends to undertake prospecting activities on the farms Blinkwater 244KR and Lisbon 288KR situated near the town of Mokopane within the Mogalakwena Local Municipality and the jurisdiction of Waterberg District Municipality in the Limpopo Province. PalRho intends to obtain Prospecting Rights through the completion of a Prospecting Right Application (PRA) in terms of Section 16 of the Minerals and Petroleum Resources Development Act, 2002 (Act No. 28 of 2002) (MPRDA). The proposed project triggers Listed Activities in terms of the Environmental Impact Assessment (EIA) Regulations, 2014 (GN R982 of 4 December 2014, as amended) (the "EIA Regulations, 2014") promulgated under the National Environmental Management Act, 1998 (Act No. 107 of 1998) (NEMA).

**Environmental Regulatory Processes:** PalRho appointed Digby Wells Environmental (Digby Wells) as the Environmental Assessment Practitioner (EAP) to independently facilitate the environmental application process relevant to the proposed Project. The following Environmental Authorisation (EA) applications have been submitted to the Limpopo Department of Mineral Resource and Energy (DMRE).

DMRE EA Application Reference No.:	Farm Name	Competent Authority	Act/Regulation	Authorisation Required
LP30/5/11/2/14098PR	Blinkwater 244KR	DMRE	NEMA, 2014 Regulations as amended	EA
LP30/5/11/2/14099PR	Lisbon 288KR	DMRE	NEMA, 2014 Regulations as amended	EA

**Public Participation Process**

You are hereby notified, as a potential Interested and Affected Party (I&AP) of the proposed application processes. Three separate Draft Basic Assessment Reports (DBAR) for each application will be made available for a 30-day legislated comment period from **Wednesday, 31 March 2021 to Tuesday, 4 May 2021**. In compliance with the COVID-19 Alert Level 1 Regulations, hard copies of the reports will be placed at a public library for review by the public. I&APs can access the DBARs from the public venue and digital platforms presented in the table below.

Person	Location	Contact
Refilwe Madisa	Mogalakwena Public Library, corner Van Riebeeck and Pretorius Streets	(015) 491 9729
Lerato Ratsoenyane & Anela Sotashe	The report can be accessed at the links provided below: • Website: <a href="http://www.digbywellsdocs.com/PublicDocuments/">http://www.digbywellsdocs.com/PublicDocuments/</a> • Datafree: <a href="http://view.datafree.co/PublicDocuments/">http://view.datafree.co/PublicDocuments/</a>	(011) 789 9495 sh@digbywells.com

I&APs are requested to submit written comments via email or contact Digby Wells telephonically using the Project reference number: **PAL6882**. Furthermore, I&APs identified and registered will be invited to engage on various virtual and interactive meeting platforms in order to participate on the project. Invitations to these meetings will be distributed two weeks prior to the meetings. Stakeholders are requested to submit written comments via email, or contact Digby Wells telephonically.

**Digby Wells Stakeholder Engagement Office:**  
Lerato Ratsoenyane or Anela Sotashe, Fax: 011 069 6801, Telephone: (011) 789 9495, Postal Address: Private Bag X10046, Randburg, 2125, Email: sh@digbywells.com

**DIGBY WELLS ENVIRONMENTAL**

**KINGDOM DOORS**  
GARAGE & SECURITY DOORS

**POLOKWANE**

**LUXURY AND SAFETY YOU Can AFFORD**

**Address: Unit 3, 7B Veldspaat Street, Magna Via, Polokwane**  
**Contact: 015 298 2063 Rasta 078 970 4114 | Godfrey 079 434 1996 | Duncan 067 328 1812**  
**Trading Hours: Mon-Fri- 8.30-5pm (Fri Closed Betw: 12.30-1.30pm) | Sat & P/Holidays 8.30-2.30pm | Sun 9.30-1.30pm**

<p><b>LUXURY ALUMINIUM INTERIOR DOOR</b></p> <p>OVER 20 DESIGNS TO CHOOSE FROM</p> <p><b>MARCH SPECIALS FROM R5250</b></p> <p>DOUBLE SIZE (2000MM x 2050MM)</p>	<p><b>MULTI LOCKING STEEL SECURITY INTERIOR DOOR</b></p> <p>ULTIMATE INDOOR DEFENSE !!!</p> <p><b>MARCH SPECIALS: R6750</b></p> <p>Size 840(w) x 2050(h)</p> <p>9 LOCKING POINTS WEATHER PROOF EARLY WARNING DETECTOR</p> <p>(This door takes upto 4 hours to penetrate, during that time emergency services can be notified)</p>	<p><b>MULTI LOCKING STEEL SECURITY DOOR</b></p> <p><b>DOUBLE 1500(w) x 2050(h)</b></p> <p><b>R14,999</b></p> <p><b>NOW R10,750</b></p> <p><b>MARCH SPECIALS</b></p>
<p><b>MULTI LOCKING LUXURY ALUMINIUM DOOR</b></p> <p><b>MARCH SPECIALS: FROM R15,750</b></p> <p>Size 840(w) x 2050(h)</p> <p>COLOURS AVAILABLE: CHARCOAL, BROWN &amp; CHAMPAGNE</p> <p>GET A FREE KINGDOM DOOR SECTIONAL GARAGE MOTOR INCLUDING: MOTOR, SHAFT &amp; 2 REMOTES</p>	<p><b>LUXURY MULTI LOCKING STAINLESS STEEL STABLE DOOR</b></p> <p><b>MARCH SPECIALS: FROM R15,750</b></p> <p>Size 840(w) x 2050(h)</p> <p>COLOURS AVAILABLE: BLACK, SILVER &amp; COPPER</p> <p>GET A FREE KINGDOM DOOR SECTIONAL GARAGE MOTOR INCLUDING: MOTOR, SHAFT &amp; 2 REMOTES</p>	<p><b>MULTI LOCKING LUXURY SECURITY CAST COPPER DOOR</b></p> <p><b>FROM R22,750</b></p> <p>Size 840(w) x 2050(h)</p> <p>GET A FREE KINGDOM DOOR SECTIONAL GARAGE MOTOR INCLUDING: MOTOR, SHAFT &amp; 2 REMOTES</p>

**ALL PRICES INCLUDE INSTALLATION WITHIN A RADIUS OF 50KM.**  
FOR MORE INFORMATION VISIT OUR SHOWROOM.

**SECTIONAL GARAGE DOORS**

**SINGLE FROM R8249** Size: 2.5m (w) x 2.1m (h)  
**DOUBLE FROM R11,249** Size: 4.98m (w) x 2.1m (h)

CLEARANCE LINTEL TO CEILING 450mm

**INCLUDES: MOTOR, HARDWARE & 2 REMOTES**

**WE ALSO CATER FOR CARAVAN & QUANTUM HEIGHTS AVAILABLE WHILST STOCKS LAST**

**AVAILABLE IN LINES & BLOCKS**

CHARCOAL, BROWN, WHITE, BRONZE

**AVAILABLE • KITCHEN DOORS • BATHROOM DOORS • DINNING DOORS**  
**IN-STORE • SLIDING DOORS • ENTRANCE DOORS • BEDROOM DOORS**

PLEASE NOTE: THAT WE MAKE EVERY EFFORT TO PRINT THE CORRECT PRICES AND CANNOT BE HELD RESPONSIBLE FOR PRINTING ERRORS. PICTURES ARE ONLY FOR ILLUSTRATION PURPOSES. E&OE

# PHENYO YA BORARO YA SPAR PROTEAS

**MOTSE KAPA:** Sehlopha sa Aforika Borwa sa basadi sa kgwele ya diatla se rothothile sa Ugandan She Cranes diphadišanong tša thonamente ya kgwele ya diatla ya Spar Challenge Tri-Nations ka Sontaga sa 28 Hlakola 2021. Dipapadi di be di swaretšwe Cape Town International Convention Centre mme ba ba konkile ka 43 – 36 ka morago ga go ba diketapele ka 20 – 18 ka nako ya maikhutšo.

She Cranes, yeo e papatlilego Namibia ka 59 – 30 pejana letšatšing leo, e thomile papadi gabotse mme e be e šaletše morago ka dintlha tše pedi feela kotareng ya mathomo pele e bapala maleka a 9 – 9 kotareng ya bobedi. Ye e bile papadi e thata yeo go yona bašireletši ba bego ba elwa ntwana ya mahlomahubedu go thibela baphekgišani go nweša. Bokgoni bja gagwe bja go šireletša bo gapetše Monique Reyneke sefoka sa bobedi se bohlokwahlokwa.

Mokapotene wa Spar



Dibapadi tša SPAR Proteas nakong ya go opelwa ga koša ya setšhaba pele ga papadi le She Cranes tša Uganda

Proteas, Bongi Msomi (yo a hlaselago go tšwa ka thoko) le Izette Griesel go tšwa bogareng, ba be ba laola bogare bja lebala go tššetša gore kgwele e phela e le gare

ga lebala ka pela ka fao go kgonegago. Papadi e be e le e thata ya go sepela ka lebelo la legadima fao bobedi dihlopha di bego di fela di foša dikgwele tša go

ikela kua thoko.

Spar Proteas di ile tša thoma go laetša maatla le kgatelelo kotareng ya boraro gomme ya thoma go tlogela She Cranes. Di e šiile ka dintlha tša 13 – 9 kotareng ya boraro fela Uganda e ile ya bowa ka maatla kotareng ya mafelelo yeo e e lobilego ka 10 – 9.

“Re tsebile gore Uganda e ya go lwa ka bogale...kudu dibapadi tša yona tše dinnyane tša mo gare. Fela baraloki ba rena ba bomahlwaadibona ba be ba efa ba baswa thekgo yeo ba e nyakago. Ke thabišwa ke ka fao sehlopha se bapalago mmogo ka gona,” gwa realo mohlali, Dorette

Badenhorst.

Mokapotene wa Uganda, Stella Oyela o re She Cranes e itwetše mme e a ithuta ka mehla ge e bapala le Aforika Borwa.

“Re tloga re le sehlopha. Moeno wa rena o re: ‘Ke rena She Cranes, re selo se tee’”, a realo ka boikgantšho.

Mo papading ya makgoraditsela, Spar Baby Proteas e humane phenyo ya yona ya mathomo ka go fenywa President XII ka 48 – 41 ka morago ga go šalela morago ka 25 – 22 ka nako ya maikhutšo. Ba ya go bapala nabo gape ka Mošupologo ka 16:00 bjalo ka makgoraditsela go papadi ya Spar Proteas le Namibia ka 18:00.

## PALRHO EXPLORATION PROPRIETARY LIMITED

TSEBIŠO YA MEGATO YEO E TLA DIREGAGO  
TIKOLOGONG YEO E TLA DIRELWAGO KGOPELO YA GO  
DIRIŠA DIPOLASA TŠA BLINKWATER 244KR LE LISBON  
288KR, MOKOPANE, PROFENSENG YA LIMPOPO

**Matseno:** Khamphani ya PalRho Exploration Proprietary Limited (ka boripana ke PalRho), e lego yeo e dirišanago le Ivanhoe Mines SA (Pty) Ltd, e rata go dira mediro e itšego dipolaseng tša Blinkwater 244KR le Lisbon 288KR tšeo di lego kgauswi le toropo ya Mokopane ka gare ga Mmasepala wa Selegae wa Mogalakwena le mafelong a Mmasepala wa Selete sa Waterberg Profenseng ya Limpopo. PalRho e nyaka go tlatša difomo tša Kgopele ya Tokelo ya go Šoma (PRA) gore e hwetše Tokelo Yeo ya Tumelelo ya go šoma go ya ka Karolo 16 ya Molao wa Tlhabollo ya Diminereale le Ditlabela (Molao No. 28 wa 2002) (MPRDA). Mošomo wo o naganwago o tla akaretša Mediro Yeo e Lokeleditšwego ka go dumelana le Melao ya Tekolo ya Kamego ya Tikologo (EIA), wa 2014 (GN R982 wa di-4 tša December 2014), ka go dumelana le diphetogo tše di dirilwego (“Melao ya EIA, 2014”) yeo e hlamilwego go ya ka Molao wa 1998 wa Taolo ya Tikologo ya Naga (Molao No. 107 wa 1998) (NEMA).

**Tšhepedišo ya Melao ya Tikologo:** PalRho e kgethile khamphani ya Digby Wells Environmental (Digby Wells) ka ge e le Ditshebi tša Tekolo ya Tikologo (EAP) gore e šome e nnoši mogatong wa kgopele ya tikologo yeo e sepedišanago le Mošomo wo o naganwago. Dikgopelo tše di latelago tša Tumelelo ya Tikologo (EA) di rometšwe go Kgoro ya Tšweletšo ya Diminerale le Maatla (DMRE).

Nomoro ya Tšhupetšo ya Kgopele ya DMRE EA.:	Leina la Polasa	Beng ba Mošomo	Kgato/Molao	Tumelelo e Nyakegago
LP30/5/1/1/2/14098PR	Blinkwater 244KR	DMRE	NEMA, Melao yeo e fetoišitšwego ya 2014	EA
LP30/5/1/1/2/14099PR	Lisbon 288KR	DMRE	NEMA, Melao yeo e fetoišitšwego ya 2014	EA

### Mogato wa Kgototema ya Setšhaba

Lena Bao le ka Bago le Kgahlego e bile le ka Amegago (I&AP) le tsebišwa gore go na le kgopele yeo e tlogo go dirwa. Dipego tše tharo tše di ikemetšego tša Tekolo ya Motheo ya Tihamo (DBAR) kgopele e nngwe le e nngwe di tla hwetšagala ka matsatši a 30 gore batho ba ka ntšha sa mafahleng ka ge molao o laela bjalo go tloga ka **Laboraro, 31 March 2021 go fhlia ka Labobedi, 4 May 2021**. Ka go dumelana le Melao ya Temošo ya Mogato 1 ya COVID-19, go tla ba le matlakala a dipego ao a bewago dilaepraring tša batho bohle gore batho ba di hlalobele. Di-I&AP di ka lekola di-DBAR lifelong la batho bohle le ka mogkwa wa elektroniki ka mogkwa wo o bontšhitšwego ka mo tlase:

Motho	Lefelo	Boikgokaganano
Reflwe Madisa	Mogalakwena Public Library, magahlanong a Mebila ya Van Riebeeck le Pretorius	(015) 491 9729
Lerato Ratsoenyane & Anela Sotashe	Pego e ka hwetšwa dilinking tše di lego ka mo tlase: Wepsaete: <a href="http://www.digbywellsdocs.com/PublicDocuments/">http://www.digbywellsdocs.com/PublicDocuments/</a> Ntle le data: <a href="http://view.datafree.co/PublicDocuments/">http://view.datafree.co/PublicDocuments/</a>	(011) 789 9495 sh@digbywells.com

Go feta moo, bakgathatema bao ba kgethilwego le bao ba ingwaditšwego ba tla laletšwa Dikopanong tša Maikemišetšo a Sehlopha (di-FGM) tšeo di tlogo go swarwa gare ga April 2021. Ditaletšo tša go tla go di-FGM tše di tla phatlalatšwa dibeke tše pedi pele ga dikopano tše.

Bakgathatema ba kgopele gore ba romele dintlha tše di ngwaditšwego ka email, goba ba ikgokaganye le Digby Wells ka mogala (Nomoro ya tšhupetšo ya mošomo: **PAL6882**.)

**Ofsi ya go Beletšwa go Mokgathatema go Digby Wells:**

Lerato Ratsoenyane/goba Anela Sotashe, **Fekse:** 011 069 6801, **Mogala:** (011) 789 9495, **Aterese ya Poso:** Private Bag X10046, Randburg, 2125, **Email:** sh@digbywells.com



## Sehlopha sa Seipone

Maina	Maikarabalo	Kgokagano
Diphete Bopape	Moruluganyi	082 509 2154
Lufuno Maphari	Molaodi wa Ofisi	076 3654 737
Phuti Moetjie	Motlhami (Designer)	083 685 9965
Lesiba Machaka	Raditaba	071 150 6783
Mogale Sekwela	Raditaba	079 246 3313
Thabo Maitja	Mophatlalatši	076 578 5365
Solomon Marope	Mophatlalatši	079 160 4531
Mmushi Mothapo	Mophatlalatši	076 857 7653
Mankale Mamabolo	Raditaba	076 124 2943



DIGBY WELLS  
ENVIRONMENTAL

## Appendix E: Notification Letter



# DIGBY WELLS

ENVIRONMENTAL

31 March 2021

Digby Wells Reference Number: PAL6882

## NOTIFICATION OF THE ENVIRONMENTAL AUTHORISATION PROCESS TO BE UNDERTAKEN FOR PROSPECTING RIGHT APPLICATIONS ON FARMS BLINKWATER 244KR AND LISBON 288KR, MOKOPANE, LIMPOPO PROVINCE

Dear Stakeholder,

### 1. Introduction

PalRho Exploration Proprietary Limited (hereinafter PalRho), a subsidiary of Ivanhoe Mines Ltd., intends to undertake prospecting activities on the farms Blinkwater 244KR and Lisbon 288KR situated near the town of Mokopane within the Mogalakwena Local Municipality and the jurisdiction of Waterberg District Municipality in the Limpopo Province. PalRho intends to obtain Prospecting Rights through the completion of a Prospecting Right Application (PRA) in terms of Section 16 of the Minerals and Petroleum Resources Development Act, 2002 (Act No. 28 of 2002) (MPRDA). The proposed project triggers Listed Activities in terms of the Environmental Impact Assessment (EIA) Regulations, 2014 (GN R982 of 4 December 2014, as amended) (the "EIA Regulations, 2014") promulgated under the National Environmental Management Act, 1998 (Act No. 107 of 1998) (NEMA).

### 2. Environmental Authorisation Process

PalRho appointed Digby Wells Environmental (Digby Wells) as the Environmental Assessment Practitioner (EAP) to independently facilitate the environmental application process relevant to the proposed Project. The following Environmental Authorisation (EA) applications have been submitted to the Limpopo Department of Mineral Resource and Energy (DMRE).

**Table 2-1: Environmental Authorisation Applications**

DMRE EA Application Reference No.:	Farm Name	Competent Authority	Act/Regulation	Authorisation Required
LP30/5/1/1/2/14098PR	Blinkwater 244KR	DMRE	NEMA, 2014 Regulations as amended	EA
LP30/5/1/1/2/14099PR	Lisbon 288KR	DMRE	NEMA, 2014 Regulations as amended	EA

### 3. Public Participation Process

This letter serves to inform you, as a potential Interested and Affected Party (I&AP) of the proposed application processes. As part of the environmental process, a Public Participation Process (PPP) must be undertaken in terms of Regulation 40 to 44 of the NEMA.

The PPP involves notifying stakeholders of the proposed applications and providing stakeholders with sufficient information to enable effective stakeholder engagement. Stakeholders affected by, or who are interested in the proposed application process, are invited to register as an I&AP.

Three separate Draft Basic Assessment Reports (DBAR) for each application will be made available for a 30-day legislated comment period from **Wednesday, 31 March 2021 to Tuesday, 4 May 2021**. In compliance with the COVID-19 Alert Level 1 Regulations, hard copies of the reports will be placed at a public library for review by the public. **I&APs can assess the DBARs from the public venue and digital platforms presented in Table 3-1.**

The Reports are available on Digby Wells website ([www.digbywells.com](http://www.digbywells.com)) under Public Documents. The Report is also available on Digby Wells' data-free link <http://view.datafree.co/PublicDocuments/> for a free download, perusal and comments.

I&APs are requested to submit written comments via email or contact Digby Wells telephonically using the Project reference number: **PAL6882**. Furthermore, I&APs identified and registered will be invited to engage on various virtual and interactive meeting platforms in order to participate on the project. Invitations to these meetings will be distributed two weeks prior to the meetings. I&APs are requested to submit written comments via email, or contact Digby Wells telephonically.

The Report is available on Digby Wells website as indicated in the table below:

**Table 3-1: Public and Digital Platforms for Obtaining Draft Reports**

Person	Location	Contact
Refilwe Madisa	Mogalakwena Public Library, corner Van Riebeeck and Pretorius Streets	(015) 491 9729
Lerato Ratsoenyane & Anela Sotashe	The report can be accessed at the links provided below: <ul style="list-style-type: none"> <li>• Website: <a href="http://www.digbywellsdocs.com/PublicDocuments/">http://www.digbywellsdocs.com/PublicDocuments/</a></li> <li>• Datafree: <a href="http://view.datafree.co/PublicDocuments/">http://view.datafree.co/PublicDocuments/</a></li> </ul>	(011) 789 9495 sh@digbywells.com

Kind regards,



Stakeholder Engagement Team



DIGBY WELLS  
ENVIRONMENTAL



## Appendix F: Site Notice Report





## Environmental Authorisations required for Prospecting Right Applications on Farms Blinkwater 244KR and Lisbon 288KR, Mokopane, Limpopo Province



### SITE NOTICE REPORT

The site notices were placed at various locations in and around the project area on  
31 March 2021.



Public Place	Coordinates	Language	Photo
Mogalakwena Municipality Local	24°11'1.28"S 29° 0'32.25"E	English and Sepedi	
Mogalakwena Library	24°11'2.09"S 29° 0'38.33"E	English and Sepedi	



Waterberg Highschool	24°11'24.82"S 28°59'48.24"E	English and Sepedi	
Mokopane Ex14	24°11'44.29"S 28°58'37.41"E	English and Sepedi	
Lisbon 288	24°11'28.11"S 28°57'27.67"E	English and Sepedi	

Discount Tuckshop	<p>24°11'39.31"S 28°59'0.71"E</p>	English and Sepedi	
Mokopane Post Office	<p>24°11'0.84"S 29° 0'38.80"E</p>	English and Sepedi	
N11 Hiking Spot	<p>24°14'49.44"S 28°59'31.33"E</p>	English and Sepedi	



Spar Modimolle	24°42'7.46"S 28°24'27.18"E	English and Sepedi	
Waterberg Municipality District	24°42'11.46"S 28°24'22.57"E	English and Sepedi	

Digby Wells and Associates  
(South Africa) (Pty) Ltd  
Company Registration:  
2010/008577/07

Turnberry Office Park,  
Digby Wells House.  
48 Grosvenor Road,  
Bryanston, 2191

Phone: +27 (0) 11 789 9495  
Fax: +27 (0) 11 789 9495  
E-mail: [info@digbywells.com](mailto:info@digbywells.com)  
Website: [www.digbywells.com](http://www.digbywells.com)

Directors: J Leaver (Chairman)\*,  
NA Mehlomakulu\*, DJ Otto, M  
Rafundisani  
\*Non-Executive



DIGBY WELLS  
ENVIRONMENTAL

## Appendix G: Consultation Registers





**DIGBY WELLS ENVIRONMENTAL**

NAME & SURNAME	ORGANIZATION / DESIGNATION	CONTACT NO.	EMAIL ADDRESS	SIGNATURE	TEMPERATURE
Humphrey Selooli	Washopenq Iztuam	0723185719	Mahlati/etha@w	<i>[Signature]</i>	34.2
JH Smith	Land Ocury	0828818361		<i>[Signature]</i>	34.1
SEABUTHA E.B.	LEBEO C.P.A	0733033173	N/A	<i>[Signature]</i>	35.7.
SIY Seelentien	Land	0623702749	HANSASYLEN@IN.CO.ZA	<i>[Signature]</i>	35.6
M. RODAUSTEN	LAND OWNER	0823770630	N/A	<i>[Signature]</i>	35.5
PATRICK LEBELO	PATRICK LEBELO	0662503228	Petrice.klebel@353@gmail.com	<i>[Signature]</i>	35.1
Vanessa Strydom	Land Owner	0828878058	Vanessa.Strydom@scorpions.org	<i>[Signature]</i>	34.6
Michael Phopho	SP/Lebeto	0773649255	N/A	<i>[Signature]</i>	35.0
Jacob Mofunel	SP/Lebeto	0825731101	Jacob@avenueplab.com	<i>[Signature]</i>	35.5
Alice Phetudi	LA FATA	0832220708	alicephetudi@9and1.com	<i>[Signature]</i>	35.4
Lesibeng Kamel	CPA Lebels	0974550967	landkale@siem1.com	<i>[Signature]</i>	35.4
Shane Luvu	Shane Luvu	0768714694	<i>[Signature]</i>	<i>[Signature]</i>	32-4
Rinkie Mabololo	Lebeto CPA	0731860092	<i>[Signature]</i>	<i>[Signature]</i>	3
Loene Stepuina	LEBEO CPA	06558198171	SMK.	<i>[Signature]</i>	35.5
MORICA MKEANE	TRADING / HATCH	0822544391		<i>[Signature]</i>	35.5
Johnnny Kethum	Trading/Lebeto Hatch	0795211580	Johnnny	<i>[Signature]</i>	35.6
Bryan L. Carter	CHESON PARTNER	084252721	leah@cheson.com	<i>[Signature]</i>	35.1

0829 257 2702





DIGBY WELLS ENVIRONMENTAL

	Assoc'd	Original Cont		
Mulchedi Dalil	Phosphorus & Nitrogen	08-5570089	lisuog at emprogs	34.1
Phillimon Talisa	Leberne	0825222	mekatonegnw	36.1
Pieter Swif	vanhees	083 2638560	pieters@nuhemius.com	36.1
Datoyl KS	Tranphat	073337620	laazamlaevanphat	36.2
3. Rodonskein	Lisbon	08223377823	ipodonskein@ptn.nl	35.9
OML	Bunkichen	053766515	Bunkat Hata	35.4
Ludi Migin	Lisbon	072 6881921	prunijer@yahoo.com	34.5
Lee Swil	Hoarding	0929201741	kenoanurda@rc.ca	35.0
Ezime van Herson	MORONITTI	0731331002	ezime.otr@gmail.com	35.7
Masumida L	DOG. Lelesob	079275003	-@N/A-	36.2
WILLIAM DEBETH	HERBETH CPA	0825796349	Mason	36.2
Makua Matruwe	Letelo CPA	0818155656	makua@matruwe.com	35.6
MMHBI KEKA XIA	Royal Family	0714435169	MUSTAPPE	35.6
DAMUTSU JOSPH NNSL	WBE DISTRICT FORUM	0737115791		35.7
L. Genser	Genser Attorney	07-3333333	Lead Genser provision	36.0



Presenter:

Lerato Ratsoenyane (Digby Wells)

Subject:

PAL6882: Stakeholder Consultation Meetings

Focus Group

20 April 2020 (Second Meeting) Community

Name and Surname	Organisation and Designation	Contact Number	Email Address	Signature	Covid-19 Screening: Temperature
DALE MHLILOWE	Sekegakepene	076 257146			35.8
KEBANA ALRED	Sekegakepene	6608038653			35.2
BOESANG ASHLEY	EXE 19	0764632848			36.3
MUSA MOBAR	Cent 1	0765266554	umlungu@univ.co.za		35.3
Kyapho Tshepo Austin	Gr. Modikena	072 669492			
Meroy Setoga	Armed	015420654	wendyshepo@univ.co.za		35.4
Fortunare Makhabela	Makheleeng	016884 6998	Makhabela@univ.co.za		36.7
Peter Smit	UNN	063 463 4520	peters@univ.co.za		36.7
S. KOTENGA	MOSAITE	0797362226	tkotenga@univ.co.za		36.7
Boogae Thana	Digby Wells Env	0784474920	Boogae.Thana@univ.co.za		36.2
Mwadi Kkama	Moskotte	0714435169			34.3



Nicks		Royal Family					
Maria Mkenno	Royal Family	08722574321		Maria Mkenno		35.6	
Johannes Kekana	"	0795811550		Esther		35.5	
Jacob Mchubelof	Parkus	085731001		John		35.6	
Mmasaka Mashu	Pailho	078093578	claudim.eurapha			33.7	
Baloyi KT	Pailho	0733376824	Elana Mchubelof			36.2	
Tloba Moeanu	MAROTENG Community	0678144330	latelalobob@maroteng.com			35.6	
Sekaba Humphrey	MAROTENG Community	0723185719	Pretty Sekoala 73@gmail			34.2	
Male Mphahloa	Sengapeng	0768946944		Male		34.2	
FORTUNATE MAHUBEHA	Mahubeha	0768344649	Mahubeha@outlook.com			35.2	
Hoasany Ashley	EXT 19	0764639648		Mphahloa		36.7	
Kekana Alfred	Sekagageng	0608038653		Alfred		36.2	
Sethoga Wendy	Armed	0715420682	wendysethoga@gmail.com			33.1	
Mmade Kekana	Royal Family	0714435564	mmadekekana@gmail.com			32.5	
Rinkie Mabokela	Lebelo CPA	0731860092	rinkieko@gmail.com			36.5	
DAVID MONAMA	SAKUBUSI TRADITIONAL COUNCIL & URA	0724722417 0724723417	davidleko@yaho.com davidleko@yahoo.com			35.1	
Phuti MABOELA		0722065869	mabocphuti@gmail.com			36.5	
D Grobler	Inyatho Muns	0736891234		D Grobler		36.2	



Presenter:

Lerato Ratsoenyane (Digby Wells)

Subject:

PAL6882: Stakeholder Consultation Meetings

Focus Group

Waterburg District Municipality.

Name and Surname	Organisation and Designation	Contact Number	Email Address	Signature	Covid-19 Screening: Temperature
Phathu Siese	Waterberg DM	014 716 2362	siese@waterberg.gov.za		35.0
Owen Manganyi Ntshw Hwani	Waterberg NSRF / Inombeni	073 9804846 0836789756	owenmanganyi@waterberg.gov.za hwani@nsrf.co.za		35.6 35.5
Pietie Sint Baloyi K	IVN IVN	083 263 8500 073 337 6504	peters@ivanhoeinvest.com kara.m@ivanhoeinvest.com		35.8 32.4
Sabelo Cele	Digby Wells Environmental	0815553975	Sabelo.Cele@digbywells.com		35.4
Baqae Tluna	Digby Wells Environmental	0874749950	baqae.tluna@digbywells.com		36.2



DIGBY WELLS  
ENVIRONMENTAL

## Appendix H: Comments and Response Register

# **ENVIRONMENTAL AUTHORISATIONS REQUIRED FOR PROSPECTING RIGHT APPLICATIONS ON FARMS BLINKWATER 244KR AND LISBON 288KR FOR PALRHO EXPLORATION PROPRIETARY LIMITED, MOKOPANE, LIMPOPO PROVINCE**

## **COMMENT AND RESPONSES REPORT**

**FOR FINAL BASIC ASSESMENT REPORT**

**May 2021**

This Comment and Responses Report (CRR) provides a summary of the comments, questions and issues raised by Interested and Affected Persons (I&APs) during the Focus Group Meetings (FGMs) held on 20 April 2021 and 3 May 2021. Furthermore, various comments received from registered I&APs by email correspondence subsequent to the FGMs have also been included. This CRR has been appended to the Public Participation Report that will form part of the Final Basic Assessment Report (BAR) for submission to Limpopo Department of Mineral Resources and Energy (DMRE).

---

## Table of Contents

1	Land Ownership, Resettlements and Legacy Issues .....	3
2	Project specific issues .....	5
3	Water (wetlands, groundwater and surface water) .....	8
4	Employment and Benefits to the Community .....	9
5	Potential Environmental Impacts.....	9
6	Public Participation.....	11

ISSUE OR CONCERN	CONTRIBUTOR			DATE OF CONTRIBUTION	MEANS OF ENGAGEMENT	RESPONSE
<b>1 Land Ownership, Resettlements and Legacy Issues</b>						
<p>The following portions 14,15,16 and 18 of Lisbon 288KR are currently in the process of being developed as a residential area, the layout plan is 40% complete should Tshisaphungo Liswoga Surveyors and Associates continue with the development or halt the process?</p>	Mr	Mulatedzi Dali	Tshisaphungo Liswoga Surveyors and Associates	20 April 2021	Focus Group Meeting: Oasis Hotel	<p>The prospecting right is currently in the application phase. No decision has been made as to whether the DMRE will grant the prospecting right or not. Should the prospecting right be granted, PalRho must still investigate whether the minerals to be prospected are present and viable for a mine to be established. Therefore PalRho cannot decide on-behalf of the developer whether or not to continue with the development however should the application be granted, the prospecting boreholes will be planned in such a way that the development is not impacted upon. It is important to note that engagements will be held with the respective landowners prior to commencing with any prospecting activities.</p>
<p>What process will be followed if a need arises to move people from the mining area?</p>	Mr	Ashley Kgosana	Community Member Ext 19	20 April 2021	Focus Group Meeting: Oasis Hotel	<p>The current application only entails prospecting activities. Therefore should the prospecting right be granted it is unlikely that any relocation of people would be required to conduct the prospecting activities. Only if a viable resource is identified will PalRho consider converting the prospecting right to a</p>



ISSUE OR CONCERN	CONTRIBUTOR			DATE OF CONTRIBUTION	MEANS OF ENGAGEMENT	RESPONSE
						mining right. A Mining Right application entails a full scoping and EIA process and should relocation of communities be required a detailed Resettlement Action Plan will form part of the social studies at this stage. PalRho will follow all necessary procedures and legislation to ensure that a detailed RAP is documented and implemented which will include negotiates with the affected landowners should a need arise to implement a Resettlement process.
The community has sent several letters to Ivanplats regarding issues relating to the operations of the Mine. Given that PalRho is a subsidiary of Ivanhoe Mines, how certain can the community be that they will not experience similar issues as experienced in the past with Ivanplats?	Mr	Thabo Motau	Community representative (Zone 1)	20 April 2021	Focus Group Meeting: Oasis Hotel	Ivanplats acknowledges legacy issues and have learnt from those experiences. PalRho as a subsidiary of Ivanhoe Mines intends to implement different strategies to enhance the relationship between communities and the mine.
The challenges faced by the community have not changed. Mining companies have a tendency to make promises to the community without implementing these commitments. The Royal Family requests a meeting with the mine	Mr	Macks Mkhono	Mogombane Tribal Authority	20 April 2021	Focus Group Meeting: Oasis Hotel	Thank you for the comment and noted. This request will be forwarded to the relevant Mine Department at Ivanplats for consideration.

ISSUE OR CONCERN	CONTRIBUTOR			DATE OF CONTRIBUTION	MEANS OF ENGAGEMENT	RESPONSE
management to actively engage on several issues concerning Ivanplats.						
The community has a very bad relationship with Ivanplats. The presence of Mr Motswaledi in this project will jeopardise the project.	Mr	Lusibana Lamola	Sekgagapeng	20 April 2021	Focus Group Meeting: Oasis Hotel	Thank you for the comment. All issues relating to Ivanplats operation have been taken into consideration and have been forwarded to the relevant Mine Department for consideration.
<b>2 Project specific issues</b>						
Did PalRho apply for the prospecting right as part of a Section 102 application in accordance with the Mineral and Petroleum Resources Development Act No.28 of 2002?	Ms	Alice Phatudi	Tshisaphungo Liswoga Surveyors and Associates	20 April 2021	Focus Group Meeting: Oasis Hotel	This is a new application for a prospecting rights. A Section 102 application is applied for when the mine intends to amend an existing mining or prospecting right. To date, PalRho does not have any prospecting or mining rights on any of the affected farm properties.
Is the DMRE required to respond within 107 days or can they exceed the review period?	Dr	Pearl Kupe	Lafata agricultural project trust	20 April 2021	Focus Group Meeting: Oasis Hotel	The legislation stipulates that the DMRE has 107 days to make a decision and inform the applicant in writing after such a decision is made. However the DMRE can request the applicant for additional information which can extend this deadline by a further 50 days.
The land that the mine intends to prospect belongs to our forefathers and the mine has not made any meaningful effort to consult with the Tribal Authority regarding the proposed prospecting activities.	Mr	Macks Mkhono	Mogombane Tribal Authority	20 April 2021	Focus Group Meeting: Oasis Hotel	The Tribal Authority has been informed of the Project with all information submitted for comment. Thus, the invitation to attend this meeting was also distributed to all the relevant leadership structures.

ISSUE OR CONCERN	CONTRIBUTOR			DATE OF CONTRIBUTION	MEANS OF ENGAGEMENT	RESPONSE
<p>The District Municipality requests all specialist studies and reports that were conducted and compiled by Digby Wells Environmental for the proposed project.</p>	Mr	Phathu Siebe	Waterberg District Municipality	20 April 2021	Focus Group Meeting: Council Chambers	<p>The Draft Basic Assessment Reports are available on the Digby Wells data free website for public review and comment. The relevant links were sent to the Municipality on 01 April 2021.                      The Reports were re-sent to the Municipality as per their request after the meeting on 21 April 2021.</p>
<p>The project area located between Blinkwater and Lisbon is very sensitive, has Digby Wells conducted any heritage studies to identify any heritage sites?</p>	Mr	Phathu Siebe	Waterberg District Municipality	20 April 2021	Focus Group Meeting: Council Chambers	<p>It should be noted that desktop studies have been conducted. In addition, a heritage specialist has conducted a site visit to do a walkthrough on site to assess any cultural and heritage resources that may exist in the proposed prospecting sites. The heritage reports were made available during the public review period and the updated reports will also be made available from 13 May 2021.</p>
<p>How can one access the report?</p>	Mr	Mike Nikolic	Vitae Residence	26 April 2021	Email Correspondence	<p>A hard copy of the Draft BAR is available at the Mogalakwena Municipal Library. Alternatively the report can be accessed free of charge and data free on the following links below:</p> <ul style="list-style-type: none"> <li>• Website: <a href="http://www.digbywellsdocs.com/PublicDocuments/">http://www.digbywellsdocs.com/PublicDocuments/</a></li> <li>• Datafree: <a href="http://view.datafree.co/PublicDocuments/">http://view.datafree.co/PublicDocuments/</a></li> </ul>

ISSUE OR CONCERN	CONTRIBUTOR			DATE OF CONTRIBUTION	MEANS OF ENGAGEMENT	RESPONSE
What is the legislative framework that guides and ensures that there is compliance with the DMRE?	Mr	Mike Nikolic	Vitae Residence	26 April 2021	Email Correspondence	The applicable legislation is governed by the Environmental Impact Assessment (EIA) Regulations, 2014 (GN R982 of 4 December 2014, as amended) (the “EIA Regulations, 2014”) promulgated under the National Environmental Management Act, 1998 (Act No. 107 of 1998) (NEMA) and the Minerals and Petroleum Resources Development Act, 2002 (Act No. 28 of 2002) (MPRDA). Further information regarding the legislation that governs our environmental process is available in the Basic Assessment reports which can be accessed via the link above.
The minerals that are to be prospected are they mentioned in the report and what are they?	Mr	Mike Nikolic	Vitae Residence	26 April 2021	Email Correspondence	The minerals to be prospected includes Platinum Group Elements (PGE’s) and associated minerals like Gold, Copper, Nickel, Vanadium, Titanium, Chromium, Iron and Phosphorus etc. The quality and quantity of the material is unknown at this stage and can only be confirmed should prospecting be undertaken.
How long are prospecting rights valid for and what is the lifespan of the minerals?	Mr	Mike Nikolic	Vitae Residence	26 April 2021	Email Correspondence	A prospecting right is generally granted for a for a period of five years. The PR can be renewed only once for a further 3 year period. The life span of the minerals and usage can only be confirmed once the mineral resource has been proven through the prospecting process.

ISSUE OR CONCERN	CONTRIBUTOR		DATE OF CONTRIBUTION	MEANS OF ENGAGEMENT	RESPONSE	
<b>3 Water (wetlands, groundwater and surface water)</b>						
Boreholes that exist on site are intended to supply water to the intended township development, Will the prospecting activities impact the water and how will it be mitigated?		Mulatedzi Dali	Tshisaphungo Liswoga Surveyors and Associates	20 April 2021	Focus Group Meeting: Oasis Hotel	The drilling machines uses biodegradable liquids to lubricate the drill rig therefore minimal impact to the water is anticipated. Furthermore PalRho will ensure that they do not drill close to the existing boreholes used by the landowners. The prospecting programme will be communicated to the landowners prior to commencement and no boreholes will be drilled without confirmation that the location is acceptable to the landowner.
The project area is located right next to the Mogalakwena River, how will PalRho ensure that mining activities do not impact the river negatively?	Mr	Mmadi Kekana	Mogombane Tribal Authority	20 April 2021	Focus Group Meeting: Oasis Hotel	PalRho will ensure that the environment is protected at all costs. In addition periodic testing of water will be carried out to ensure that the river is not contaminated. Additionally as only prospecting activities is proposed to be undertaken limited impacts to the river is anticipated. Mitigation measures have been included in the BAR to ensure these impacts that may occur have a negligible impact to the environment. These mitigation measures must be implemented by PalRho.
The Waterberg District Municipality wants to see the floodline reports as to make sure that the floodline was taken into consideration	Mr	Phathu Siebe	Waterberg District Municipality	20 April 2021	Focus Group Meeting: Oasis Hotel	All specialist studies relevant to the prospecting activities have been incorporated into the Draft Basic Assessment Report. These studies included desktop assessments of the biodiversity (wetlands, fauna and flora, aquatic ecology), heritage, rehabilitation and closure. No floodline assessments have been

ISSUE OR CONCERN	CONTRIBUTOR			DATE OF CONTRIBUTION	MEANS OF ENGAGEMENT	RESPONSE
						undertaken as this is a prospecting right application and not a mining right application. The impact associated with prospecting activities are relatively limited and therefore there would be no need to conduct more in-depth assessments at this stage.
The Environmental Management Plan indicates that the impact of prospecting on groundwater will be very low, how is that so?	Mr	Phathu Siebe	Waterberg District Municipality	20 April 2021	Focus Group Meeting: Council Chambers	Prospecting activities have minimal impact on the environment in addition the drill bit is lubricated with biodegradable liquids which have no impact on the groundwater.
<b>4 Employment and Benefits to the Community</b>						
Mining communities benefit less from mines, will there be opportunities for business and employment for locals?	Mr	Thabo Motau	Community Member	20 April 2021	Focus Group Meeting: Oasis Hotel	Limited labour is required for the undertaking of the prospecting activities. However where possible PalRho will recruit local labour for both skilled and unskilled work that may arise from the prospecting activities. PalRho intends to have a good working relationship with the community.
How will the community benefit from this project in terms of employment and business opportunities	Mr	Owen Manganyi	Waterberg District Municipality	20 April 2021	Focus Group Meeting: Waterburg District Municipality council chambers	
<b>5 Potential Environmental Impacts</b>						
The area consists of very dangerous animals like mambas and leopards, are these animals going to be relocated during prospecting?	Mr	Mulatedzi Dali	Tshisaphungo Liswoga Surveyors and Associates	20 April 2021	Focus Group Meeting: Oasis Hotel	PalRho is aware of the sensitive biodiversity that occurs within the application area. As the location of the prospecting boreholes are not fixed, PalRho will attempt to ensure that no fauna or flora will be impacted by the project and that no relocation of animals will be

ISSUE OR CONCERN	CONTRIBUTOR			DATE OF CONTRIBUTION	MEANS OF ENGAGEMENT	RESPONSE
						required. The only relocation that may occur is the relocation of protected plant species as animals generally move away from the prospecting activities.
Closure phase of the projects indicates that rehabilitation will be done, if indeed this is not done what actions can be taken against PalRho?	Mr	Philemon Tatane	Lebelo	20 April 2021	Focus Group Meeting: Oasis Hotel	Section 41(1) of MPRDA (Act 28 of 2002), requires that an applicant for a prospecting right, mining right or mining permit must, before the Minister approves the environmental management plan or the environmental management program report (EMPr) in terms of section 39(4), make the prescribed “financial provision” for the rehabilitation or management of negative environmental impacts. PalRho will make the required financial provision available which will then be utilised to rehabilitate the area once prospecting has been completed. PalRho will ensure that all rehabilitation is conducted concurrently therefore as a borehole has been completed the area will be rehabilitated before moving to the next area to be drilled. PalRho is required by law to rehabilitate the area and the DMRE will issue actions against PalRho should they not comply with the requirement to rehabilitate.
As a landowner I am worried about species that might be affected by prospecting activities, is PalRho in a position to appoint an Environmental Control Officer that we can engage	Ms	Venessa Strydom	Landowner	20 April 2021	Focus Group Meeting: Oasis Hotel	PalRho will appoint an Environmental Control Officer to ensure that the EMPr is complied with and that no significant impact to the environment occurs. The ECO will also be responsible for all liaison with the landowners.

ISSUE OR CONCERN	CONTRIBUTOR			DATE OF CONTRIBUTION	MEANS OF ENGAGEMENT	RESPONSE
with regarding animals that might be affected by prospecting activities?						
<b>6 Public Participation</b>						
Requested to be added as Interested and Affected Persons (I&APs).	Mr	Tim Van Der Merwe	Gunn Attorneys	12 April 2021	Email	Mr Tim Van Der Merwe has been added as an I&AP onto the stakeholder database.
As part of the stakeholder engagement process, who was consulted and how was it done?	Mr	Owen Manganyi	Waterberg District Municipality	20 April 2021	Focus Group Meeting: Waterberg District Municipality Council Chambers	Project stakeholders were identified via windeed searches as well as previously compiled stakeholder databases. The stakeholders were grouped into various categories which included directly affected landowners, indirectly affected landowners, tribal authorities, and Organs of State. Stakeholders were notified via the placement of newspaper adverts in two local newspapers, site notices erected around the project area and within nearby communities as well as via email where Background Information Documents (BIDs) were distributed. Proof of stakeholder engagement has been attached in Appendix C for the BAR.
The Municipality requests that it be granted 15 days to make comment on the report.	Ms	Nelushi Mpariseni	Mogalakwena Local Municipality	3 May 2021	Virtual Meeting	Unfortunately, such an extension cannot be granted as the comment period which was a 30 day period as required by legislation ends on the 4th of May 2021, Digby Wells is required by the EIA Regulations to submit the BAR to the DMRE for consideration by 13 May 2021. All comments received prior to this date will be incorporated into the CRR and



ISSUE OR CONCERN	CONTRIBUTOR			DATE OF CONTRIBUTION	MEANS OF ENGAGEMENT	RESPONSE
						responded to. Should comments be received after this timeframe the comments will be directed to the DMRE for consideration.
The Department of Planning and Development has not received any form of communication from Digby wells nor PalRho Explorations.	Ms	Nelushi Mpariseni	Mogalakwena Local Municipality	3 May 2021	Virtual Meeting	The Office of the Speaker was engaged with regards to the proposed project and a meeting was requested, however due to matters beyond the control of Digby Wells the meeting request was not granted. PalRho made a follow up with office of the speaker and a directive was given that the meeting can be held, and the office of planning and development can be engaged. This meeting was subsequently held on 3 May 2021 with the Local Municipality.
Ms Mpariseni indicated that she does not have any comments at this stage as she will need to review the Draft BAR and thereafter submit comments. She requested that Digby Wells share the link to the project reports for perusal and upon completion the Municipality will issue comment and forward to Digby Wells or the DMRE.	Ms	Nelushi Mpariseni	Mogalakwena Local Municipality	3 May 2021	Virtual Meeting	Thank you for the opportunity to engage with you, as the Environmental Officer for the Mogalakwena Local Municipality regarding PalRho Proposed Prospecting Rights Applications on Farms Blinkwater 244 and Lisbon 288 situated in Mokopane, Limpopo Province. As per our meeting held virtually on Microsoft Teams dated 03 May 2021 from 09H15-10H00, kindly find attached documents: <ol style="list-style-type: none"> <li>1. Background Information Document;</li> <li>2. Meeting Presentation; and</li> <li>3. Draft Basic Assessment Reports for EA Applications for Farms Lisbon and Blinkwater. The Appendices can be assessed via the links provided below:</li> </ol>

ISSUE OR CONCERN	CONTRIBUTOR			DATE OF CONTRIBUTION	MEANS OF ENGAGEMENT	RESPONSE
						<p>The reports can be assessed via the below links:</p> <ul style="list-style-type: none"> <li>• Website:  <a href="http://www.digbywellsdocs.com/PublicDocuments/">http://www.digbywellsdocs.com/PublicDocuments/</a></li> <li>• Datafree:  <a href="http://view.datafree.co/PublicDocuments/">http://view.datafree.co/PublicDocuments/</a></li> </ul> <p>Kindly note that the Draft BARs have been made available to the public for a 30-day NEMA legislated commenting period from 31 March until 04 May 2021. All identified stakeholders including the Mogalakwena Local Municipality were notified of the Project and the availability of the Reports. Subsequently to the commenting period, Digby Wells will collate all comments and update the BARs for final submission to the DMRE as the Competent Authority on the Applications.</p> <p>To this effect, we cannot provide further extension after the public commenting period. We therefore request that you submit your comments and Digby Wells will forward to the DMRE for further consideration. In addition, we will issue a notification letter to all registered stakeholders including yourselves, providing the relevant contact information of the DMRE case officer where written</p>

ISSUE OR CONCERN	CONTRIBUTOR			DATE OF CONTRIBUTION	MEANS OF ENGAGEMENT	RESPONSE
						<p>comments can also be forwarded to accordingly as per the requirements of the NEMA in due course.</p>