

Appendix D

STAKEHOLDER ENGAGEMENT REPORT

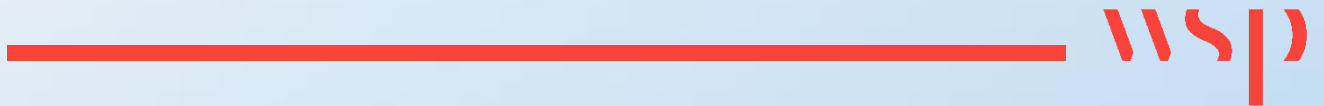



Igolide Wind (Pty) Ltd

IGOLIDE WIND ENERGY FACILITY (UP TO 100MW)

Stakeholder Engagement Report





Igolide Wind (Pty) Ltd

IGOLIDE WIND ENERGY FACILITY (UP TO 100MW)

Stakeholder Engagement Report

TYPE OF DOCUMENT (VERSION) PUBLIC

PROJECT NO. TBC

OUR REF. NO. 41104660

DATE: JUNE 2023



Igolide Wind (Pty) Ltd

IGOLIDE WIND ENERGY FACILITY (UP TO 100MW)

Stakeholder Engagement Report

WSP

Building 1, Maxwell Office Park
Magwa Crescent West, Waterfall City
Midrand, 1685
South Africa

Phone: +27 254 4800

WSP.com



QUALITY CONTROL

Issue/revision	First issue	Revision 1	Revision 2	Revision 3
Remarks	Draft SER			
Date	June 2023			
Prepared by	Jashmika Maharaj			
Signature				
Checked by	Ashlea Strong			
Signature				
Authorised by	Ashlea Strong			
Signature				
Project number	41104282			
Report number	01			
File reference	"\\corp.pbwan.net\za\Central_Data\Projects\41100xxx\41104282 - Enertrag Egoli and Igolide WEF\41 PA\01-Reports\03_Scoping\02 SER"			

CONTENTS

1	INTRODUCTION	1
1.1	PROJECT BACKGROUND	1
1.2	TERMS OF REFERENCE AND DETAILS OF THE EAP	3
2	PUBLIC PARTICIPATION	4
2.1	OBJECTIVES	4
2.2	WHAT IS AN INTERESTED AN AFFECTED PARTY?	4
2.3	APPROACH TO STAKEHOLDER ENGAGEMENT	5
3	PUBLIC PARTICIPATION TO DATE	9
3.1	PRE-APPLICATION CONSULTATION	9
3.2	IDENTIFICATION OF KEY STAKEHOLDERS	9
3.3	NOTIFICATION PROCEDURES	10
3.4	PUBLIC REVIEW	11
3.5	STAKEHOLDER REGISTRATION	11
3.6	COMMENTS RECEIVED	11

TABLES

Table 1-1 - Details of the EAP	3
Table 2-1 - Level of Public Participation as per Public Participation Guideline (DEA, 2017)	6
Table 3-1 - Interested and Affected Parties Table	9
Table 3-2 - Dates on which the Adverts were published	10

FIGURES

Figure 1-1 - Regional Locality Map of Igolide WEF Development

2

APPENDICES

APPENDIX A

STAKEHOLDER DATABASE

APPENDIX B

NOTIFICATIONS

APPENDIX B.1

ADVERTISEMENT

APPENDIX B.2

SITE NOTICES

APPENDIX B.3

NOTIFICATION LETTERS

APPENDIX C

PRE-APPLICATION MEETING

APPENDIX C.1

PRE-APPLICATION MEETING REQUEST FORM

APPENDIX C.2

DFFE EMAIL CORRESPONDENCE



1 INTRODUCTION

1.1 PROJECT BACKGROUND

Igolide Wind (Pty) Ltd (the developer), proposes to establish the up to 100MW Igolide Wind Energy Facility (WEF), and its associated infrastructure, including an on-site Independent Power Producer (IPP) substation, near Fochville in the Merafong City Local Municipality under the jurisdiction of the West Rand District Municipality, in the Gauteng Province (**Figure 1-1**).

The proposed Igolide WEF development is not located within one of the promulgated Renewable Energy Development Zones (REDZ). The Project will be developed within a project area of approximately 680 hectares (ha). Within this project area, the extent of the Project footprint will be approximately 130 hectares (ha), subject to finalization based on technical and environmental requirements.

In order for the proposed project to proceed, it will require an Environmental Authorisation (EA) in terms of the National Environmental Management Act (Act 107 of 1998), as amended (NEMA) and the associated Environmental Impact Assessment (EIA) Regulations (2014, as amended), from the Competent Authority (CA) (i.e. the Department of Forestry, Fisheries and the Environment (DFFE)).

WSP Group Africa (Pty) Ltd (WSP) has been appointed by Igolide Wind (Pty) Ltd as the independent Environmental Assessment Practitioner (EAP) to undertake the S&EIR process for the development of the Project in accordance with the EIA Regulations (2014, as amended).

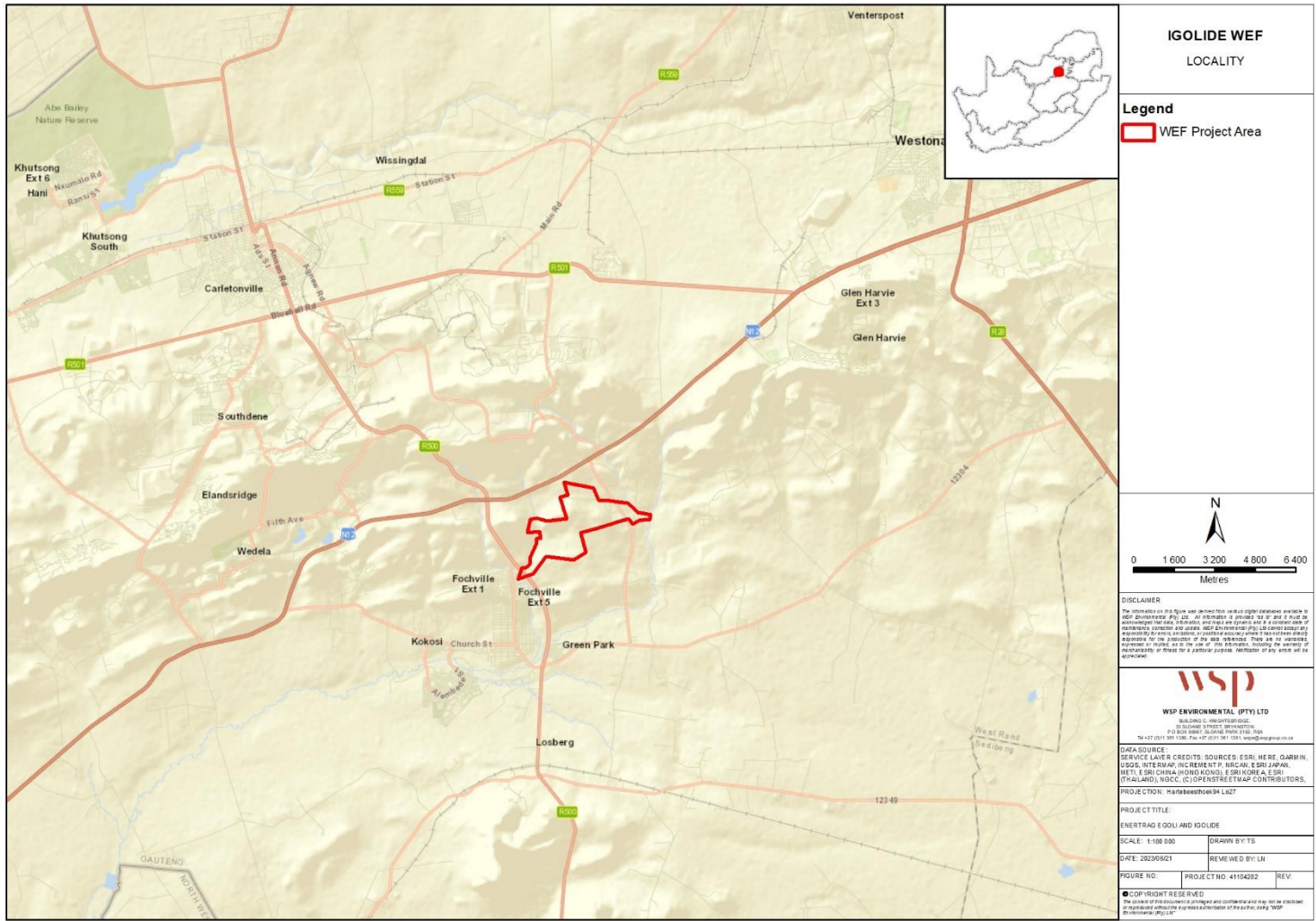

Figure 1-1 - Regional Locality Map of Igolide WEF Development

1.2 TERMS OF REFERENCE AND DETAILS OF THE EAP

WSP was appointed in the role of Independent EAP to undertake the S&EIR process for the proposed Project. This Stakeholder Engagement Report was compiled as part of the S&EIR process and must be read in conjunction with the Scoping Report in support of the EA application. **Table 1-1** details the relevant contact details of the EAP.

Table 1-1 - Details of the EAP

EAP	WSP Group Africa (PTY) Ltd
Contact Person:	Ashlea Strong
Physical Address:	Building C, Knightsbridge, 33 Sloane Street, Bryanston, Johannesburg
Postal Address:	P.O. Box 98867, Sloane Park 2151, Johannesburg
Telephone:	011 361 1392
Fax:	011 361 1301
Email:	Ashlea.Strong@wsp.com
Professional Registration:	EAPASA (2019/1005)
Qualifications:	Masters in Environmental Management, University of the Free State B Tech, Nature Conservation, Technikon SA National Diploma in Nature Conservation, Technikon SA

To adequately identify and assess potential environmental impacts, the EAP was supported by a number of specialists, the details of which are provided in the Scoping Report.

Statement of Independence

Neither WSP nor any of the authors of this Report have any material present or contingent interest in the outcome of this Report, nor do they have any business, financial, personal or other interest that could be reasonably regarded as being capable of affecting their independence. WSP has no beneficial interest in the outcome of the assessment.

2 PUBLIC PARTICIPATION

Public participation is understood to be a series of inclusive and culturally appropriate interactions aimed at providing stakeholders with opportunities to express their views, so that these can be considered and incorporated into the decision-making process. Effective public participation requires the prior disclosure of relevant and adequate project information to enable stakeholders to understand the risks, impacts, and opportunities of the proposed Project.

Basic reasons why the public are involved in the S&EIR Process:

- The environment is held in public trust, therefore use of environmental resources is everyone's concern.
- To ensure that projects meet the citizens' needs and are suitable to the affected public.
- The project carries more legitimacy, and less hostility, if interested and affected parties (I&APs) are able to influence the decision-making process.
- The final decision is deemed informed when local knowledge and values are included and when expert knowledge is publicly examined.

2.1 OBJECTIVES

The objectives of the public participation process (PPP) can be summarised as follows:

- Identify relevant individuals, organisations and communities who may be interested in or affected by the proposed Project;
- Clearly outline the scope of the proposed Project, including the scale and nature of the existing and proposed activities;
- Identify viable proposed Project alternatives that will assist the relevant authorities in making an informed decision;
- Identify shortcomings and gaps in existing information;
- Identify key concerns, raised by I&APs that should be addressed in the subsequent specialist studies;
- Highlight the potential for environmental impacts, whether positive or negative; and
- To inform and provide the public with information and an understanding of the proposed Project, issues and solutions.

2.2 WHAT IS AN INTERESTED AN AFFECTED PARTY?

An I&AP is defined as any person, group of persons or organisations interested in or affected by an activity, and any organ of state that may have jurisdiction over any aspect of the activity.

The difference between an I&AP and a registered I&AP:

- An I&AP can be directly or indirectly impacted on by a proposed activity.
- A registered I&AP is a person whose name has been placed on the register of registered I&APs. According to the PPP Guidance document, 2017, only registered I&APs will be notified:
- Of the availability of reports and other written submissions made to the competent authority (CA) by the Applicant, and be entitled to comment on these reports and submissions; and
- Of the outcome of the application, the reasons for the decision, and that an appeal may be lodged against a decision.

For the purpose of this report, registered I&APs will be referred to as Stakeholders.

Rights, Roles and Responsibilities of the Stakeholder

Registered stakeholders have the right to bring to the attention of the CA any issues that they believe may be of significance to the consideration of the application. The rights of stakeholder are qualified by certain obligations, namely:

- Stakeholders must ensure that their comments are submitted within the timeframes that have been approved by the DFFE, or within any extension of a timeframe agreed by the Proponent, EAP or competent authorities;
- Serve a copy of the comments submitted directly to the competent authorities, the Proponent or the EAP; and
- Disclose to the EAP any direct business, financial, personal or other interest that they might have in the approval or refusal of the application.

The roles of stakeholders in a public participation process usually include one or more of the following:

- Assisting in the identification and prioritisation of issues that need to be investigated;
- Making suggestions on alternatives and means of preventing, minimising and managing negative impacts and enhancing proposed Project benefits;
- Assisting in or commenting on the development of mutually acceptable criteria for the evaluation of decision options;
- Contributing information on public needs, values and expectations;
- Contributing local and traditional knowledge; and
- Verifying that their issues have been considered.

In order to participate effectively, stakeholders should:

- Become involved in the process as early as possible;
- Register as a stakeholder;
- Advise the EAP of other stakeholders who should be consulted;
- Contribute towards the design of the public participation process (including timeframes) to ensure that it is acceptable to all stakeholders;
- Follow the process once it has been accepted;
- Read the material provided and actively seek to understand the issues involved;
- Give timeous responses to correspondence;
- Be respectful and courteous towards other stakeholders;
- Refrain from making subjective, unfounded or ill-informed statements; and
- Recognise that the process is confined to issues that are directly relevant to the application.

2.3 APPROACH TO STAKEHOLDER ENGAGEMENT

Our approach to stakeholder engagement is based on the following principles:

- Undertake meaningful and timely participation with stakeholders;
- Focus on important issues during the process;
- Undertake due consideration of alternatives;
- Take accountability for information used;
- Encourage co-regulation, shared responsibility and a sense of ownership over the proposed Project lifecycle;

- Apply “due process” particularly with regard to public participation as provided for in the EIA Regulations; and
- Consider the needs, interests and values of stakeholders.

The Public Participation guideline in terms of the NEMA EIA Regulations, drafted by the DEA (now DFFE) in 2017, tabulates the level of Public Participation required for various levels of anticipated project impacts. This table has been used to identify additional Public Participation methods which are required for the Project. Highlighted cells indicate the applicable response to the anticipated impacts. Results of the process are shown in **Table 2-1** below.

Table 2-1 - Level of Public Participation as per Public Participation Guideline (DEA, 2017)

Scale of anticipated impacts:	Recommended Response	
	If “yes”	If “No”
Are the impacts of the project likely to extend beyond the boundaries of the local municipality?	Formal Consultation with other affected municipalities should be carried out during the PPP.	No need to have a formal consultation with other municipalities during PPP. Minimum requirements for public participation in accordance to EIA must be met.
Are the impacts of the project likely to extend beyond the boundaries of the province?	Formal Consultation with other affected provinces should be carried out during the PPP.	No need to have a formal consultation with other provinces during PPP. Minimum requirements for public participation in accordance to EIA must be met.
Is the project a greenfields development (a new development in a previously undisturbed area)?	Extensive consultation with Registered Interested and Affected Parties (RI&APs) might be required before a decision is taken on the project to in order to gather more information, and to ensure that there is minimal impact on the environment.	Minimum requirements for public participation in accordance to EIA Regulations must be met.
Does the area already suffer from socio-economic problems (e.g. job losses) or environmental problems (e.g. pollution), and is the project likely to exacerbate these?	Extensive consultation with RI&APs within the area should be undertaken, to gather more information on both the socio-economic and environmental problems.	Minimum requirements for public participation in accordance to EIA Regulations must be met.
Is the project expected to have a wide variety of impacts (e.g. socio-economic and ecological)?	Thorough consultation needs to be conducted with RI&APs, in order to address variety of impacts.	Minimum requirements for public participation in accordance to EIA Regulations must be met.

Public and environmental sensitivity of the project:		
Are there widespread public concerns about the potential negative impacts of the project?	Broader consultation with all RI&APs will need to be undertaken.	Minimum requirements for public participation in accordance to EIA Regulations must be met.
Is there a high degree of conflict among RI&APs?	There might need to be more consultation to ensure that there is consensus reached among RI&APs.	Minimum requirements for public participation in accordance to EIA Regulations must be met.
Will the project impact on private land other than that of the applicant?	Consultation with the private landowner must be done, and all their concerns need to be addressed.	Minimum requirements for public participation in accordance to EIA Regulations must be met.
Does the project have the potential to create unrealistic expectations (e.g. that a new factory would create a large number of jobs)?	Thorough consultation that addresses the perceptions of unrealistic expectations needs to be carried out.	Minimum requirements for public participation in accordance to EIA Regulations must be met.
Potentially affected parties:		
Has very little previous public participation taken place in the area?	More thorough public participation should take place within the area, to ensure that all potential and RI&APs participate.	Minimum requirements for public participation in accordance to EIA Regulations must be met.
Did previous public participation processes in the area result in conflict?	Additional consultation might be needed to ensure that issues of conflict are addressed effectively.	Minimum requirements for public participation in accordance to EIA Regulations must be met.
Are there existing organisational structures (e.g. local forums) that can represent I&APs?	Organizational structures might minimise conflict whilst maximising the participation.	Minimum requirements for public participation in accordance to EIA Regulations must be met.
Is the area characterised by high social diversity (i.t.o. socio-economic status, language or culture)?	Proper consultations that address language and cultural diversity should be promoted.	Minimum requirements for public participation in accordance to EIA Regulations must be met.
Were people in the area victims of unfair expropriations or relocation in the past?	PPP should be extensive and address any unfair practices that occurred in the past.	Minimum requirements for public participation in accordance to EIA Regulations must be met.
Is there a high level of unemployment in the area?	The PPP should ensure that there are no unrealistic expectations created due to the project. The consultation should ensure that any unrealistic expectations are	Minimum requirements for public participation in accordance to EIA Regulations must be met.

	adequately addressed before the project starts.	
Do the RI&APs have special needs (e.g. a lack of skills to read or write, disability, etc)?	Consultation should include mechanisms that will ensure full participation by people with special needs.	Minimum requirements for public participation in accordance to EIA Regulations must be met. Minimum requirements for PP in accordance to the Act must be met as well as best practices relating to PP.

3 PUBLIC PARTICIPATION TO DATE

3.1 PRE-APPLICATION CONSULTATION

The application phase consisted of a pre-application consultation with DFFE and subsequently completing the appropriate application form as well as the submission and registration of the application for EA with the DFFE. The pre-application meeting was requested with DFFE on 2 May 2023. The DFFE responded on 4 May 2023 and confirmed that a pre-application meeting was not needed for the project (proof of pre-application request form and email correspondence included in the SER in **Appendix C.1** and **Appendix C.2** respectively). The application form will be submitted to the DFFE with the DSR. An application reference number will be included in the Final Scoping Report following acknowledgment of receipt from the DFFE.

3.2 IDENTIFICATION OF KEY STAKEHOLDERS

Section 41 of the EIA Regulations (2014, as amended) states that written notices must be given to identified stakeholders as outlined in **Table 3-1**.

Relevant authorities (Organs of State) have been automatically registered as I&APs. In accordance with the EIA Regulations, 2014 (as amended), all other persons must request in writing to be placed on the register, submit written comments, or attend meetings to be registered as stakeholders, and included in future communication regarding the Project.

Table 3-1 - Interested and Affected Parties Table

NEMA Requirement	Discussion
the owner or person in control of that land if the applicant is not the owner or person in control of the land	The project activity is located on seven portions of privately owned land. The landowner has been included on the stakeholder database.
the occupiers of the site where the activity is or is to be undertaken or to any alternative site where the activity is to be undertaken	The landowner has been contacted to confirm whether there are any occupiers on the land portions. Where applicable, occupiers have been included on the database.
owners and occupiers of land adjacent to the site where the activity is or is to be undertaken or to any alternative site where the activity is to be undertaken	Adjacent landowner details were collected and have been included on the stakeholder database. Where applicable, occupiers have been included on the database.
the municipal councillor of the ward in which the site or alternative site is situated and any organisation of ratepayers that represent the community in the area	Ward Councillors of Ward 14 and 21 (Merfaong City Local Municipality) have been included on the stakeholder database.
the municipality which has jurisdiction in the area	The Merfaong City Local Municipality, and the West Rand District Municipality (Gauteng) have been included on the stakeholder database.
any organ of state having jurisdiction in respect of any aspect of the activity	DFFE has been, and will continue to be, consulted as the CA.

NEMA Requirement	Discussion
any other party as required by the competent authority.	<p>All tiers of government, namely, national, provincial, local government and parastatals have been included on the stakeholder database. Inclusive of:</p> <ul style="list-style-type: none"> ▪ Gauteng Department of Agriculture and Rural Development (GDARD); ▪ DFFE: Biodiversity and Conservation; ▪ DFFE: Protected Areas; ▪ Department of Water and Sanitation (DWS); ▪ Department of Mineral Resources and Energy (DMRE); ▪ Department of Agriculture, Land Reform and Rural Development (DALRRD); ▪ Department of Public Works; ▪ Department of Defence; ▪ National Department of Transport; ▪ South African National Roads Agency Limited (SANRAL); ▪ South African Heritage Resources Agency (SAHRA); ▪ Provincial Heritage Resources Authority Gauteng (PHRAG); ▪ South African Civil Aviation Authority (CAA); ▪ Air Traffic and Navigation Services (ATNS); ▪ Square Kilometre Array (SKA); ▪ South African Weather Service (SAWS); ▪ Merafong Local Municipality; ▪ West Rand District Municipality; ▪ BirdLife South Africa; ▪ Endangered Wildlife Trust; and ▪ South African National Parks.

Appendix A provides a list of stakeholders registered on the Project database. The stakeholder database will be updated throughout the S&EIR process.

3.3 NOTIFICATION PROCEDURES

3.3.1 DIRECT NOTIFICATION

Notification of the proposed Project will be issued to potential Stakeholders, via direct correspondence (i.e. site notices, sms and e-mail) on **26 June 2023**. The notification letter circulated has been included in **Appendix B-3**.

Proof of email and sms notification will be included in the Final Scoping Report.

3.3.2 NEWSPAPER ADVERTISEMENTS

In accordance with the requirements of GNR 982, as amended, the proposed project was advertised in one local newspaper. The purpose of the advertisement was to notify the public about the proposed project and to invite them to register as stakeholders. A copy of the advertisements and proof of placement has been included in **Appendix B-1**. The advertisement publication details are listed in **Table 3-2**. Proof of the advert publication will be included in the Final Scoping Report.

Table 3-2 - Dates on which the Adverts were published

Newspaper	Publication Date	Language
-----------	------------------	----------

3.3.3 SITE NOTICES

The official site notices will be erected as per GNR 982, as amended, on the boundary fence of the proposed site. In addition, general project notices, announcing the Proposed Project and inviting stakeholders to register, will be placed at various locations in and around the project area. A copy of the site notice has been included in **Appendix B-2**. The site notices will be placed on site on **26 June 2023**. Proof of display will be included in the Final Scoping Report.

3.4 PUBLIC REVIEW

3.4.1 DRAFT SCOPING REPORT

The DSR will be placed on public review for a period of 30 days from **26 June 2023 to 27 July 2023**, at the following public places:

- Fochville Public Library;
- Kokosi Public Library;
- Carletonville Public Library; and
- WSP website (<https://www.wsp.com/en-ZA/services/public-documents>).
- Datafree Website (<https://wsp-engage.com/>)

The DSR will also be made available to Commenting Authorities and Landowners via a One Drive link. Proof of display of the DSR will be provided in the Final Scoping Report.

3.5 STAKEHOLDER REGISTRATION

All stakeholders that either call in or send written correspondence, such as emails, fax, or post, to the EAP will be added to the database and their comments and/or queries will be responded to.

3.6 COMMENTS RECEIVED

All concerns, comments, viewpoints and questions (collectively referred to as 'issues') received during the comment period will be documented and responded to adequately in the Comment and Response Report (CRR) to be included in the Final Scoping Report. The original comments and responses will also be included in the Final Scoping Report.

Appendix A

STAKEHOLDER DATABASE



Enetrag S& EIA Igolide WEF: Stakeholder Database

Title	Name	Surname	Organisation	Position	
National & Provincial Government					
Personal details redacted as required by the POPI Act			Department of Forestry Fisheries and Environment (DFFE)	Deputy Director: Biodiversity Mainstreaming EIA	
			Department of Forestry Fisheries and Environment (DFFE)	Environmental Officer	
			Department of Forestry Fisheries and Environment (DFFE)	Director: Environment	
			Department of Forestry Fisheries and Environment (DFFE)	Biodiversity Section	
			Department of Forestry Fisheries and Environment (DFFE)	Director: Air Quality Management	
			Department of Forestry Fisheries and Environment (DFFE)	Directorate: Biodiversity Conservation	
			Department of Forestry, Fisheries and Environment (DFFE)	Directorate: Protected Areas	
			Department of Forestry, Fisheries and Environment (DFFE)	Directorate: Protected Areas	
			Gauteng Department of Agriculture and Rural Development (GDARD)	Director: Air Quality	
			Department of Forestry, Fisheries and Environment (DFFE)	Directorate: Biodiversity Conservation	
			Gauteng Department of Agriculture and Rural Development (GDARD)	Director: Environment Policy Planning and Coordination	
			Gauteng Department of Agriculture and Rural Development (GDARD)	Control Environmental Officer	
			Gauteng Department of Agriculture and Rural Development (GDARD)	Control Environmental Officer Grade B: Pollution and Waste Management	
			Land Claims Commission (Gauteng)	Deputy Director Administration	
			Land Claims Commission (Gauteng)	Deputy Director Information Management	
			Department of Water and Sanitation	Environmental Officer	
			Department of Water and Sanitation	Control Environmental Officer	
			Department of Water and Sanitation	Environmental Officer	
			Department of Water and Sanitation	Catchment Manager: Gauteng Project Office	
			Department of Mineral Resources and Energy (DMRE) Gauteng	Regional Manager	
			Department of Mineral Resources and Energy (DMRE)	Regional Manager - Secretary	
			Department of Mineral Resources and Energy (DMRE)	Project Coordinator Renewable Projects	
			Department of Mineral Resources and Energy (DMRE)	Director Renewable Projects	
			National Energy Regulator of South Africa (NERSA)		
			National Energy Regulator of South Africa (NERSA)		
			Provincial Heritage Resources Authority Gauteng (PHRA-G)	Heritage Officer	
			South African Heritage Resource Agency (SAHRA)	Heritage Officer	
			SAHRA	Heritage Officer	
	Local and District Municipality				
				Merafong Local Municipality	Executive Mayor
			Merafong Local Municipality	Municipal Manager	
			Merafong Local Municipality	Director: Technical and Infrastructural Services	
			Merafong Local Municipality	Executive Director Environment	

Personal details redacted as required by the POPI Act

Merafong Local Municipality	LED Manager
Merafong Local Municipality	Ward Cllr - Ward 14
Merafong Local Municipality	Ward Cllr - Ward 21
West Rand District Municipality	Executive Mayor
West Rand District Municipality	Municipal Manager
West Rand District Municipality	Senior Enironmental Officer
West Rand District Municipality	Senior Manager:Technical and Infrastructural Services
Merafong Local Municipality	Chief Librarian for the three (3) Libraries under Merafong LM
Greenspark Library	Librarian
Kokosi Public Library	Librarian
Fochville Public Library	Acting Librarian
Greenspark District Government Office	
Fochville Traffic Department	
Client	
Enertrag South Africa (Pty) Ltd	Project Developer
Enertrag South Africa (Pty) Ltd	Land Portfolio Manager
Environmental NGO's/CBO's	
Earthlife Africa	
Earthlife Africa	
Federation for Sustainable Environment (FSE)	
BirdLife South Africa	Head of Department
BirdLife South Africa	Birds and Renewable Energy Project Manager
BirdLife South Africa	Wetland Conservation Project Manager
Endangered Wildlife Trust	Chief Executive Officer
Endangered Wildlife Trust	
Endangered Wildlife Trust	Head of Conservation
Wildlife and Environment Society of South Africa (WESSA)	
Wildlife and Environment Society of South Africa (WESSA)	
Wildlife and Environment Society of South Africa (WESSA)	
South African National Biodiversity Institute (SANBI)	Chairperson
Federation of Sustainable Environment (FSE)	Chief Executive Officer
South African Bat Assessment Association	
South African Bat Assessment Association	
N G Kerk Fochville Noord	
Hoerskool Fochville High School	Principal
Fochville Hospital	Hospital Manager
Imfudo Secondary School (Kokosi)	Principal
The Rock Christian Ministries (Kokosi)	
Greenspark Primary School	Irene Smith (Principle)
Businesses	

Personal details redacted as required by the POPI Act

Sereti Green	Project Developer
Mponeng Gold Plant	
Sibanye Gold Kloof Op Central Services	
Harmony Gold, Savuka Mine	
TotalEnergies Bainskloof Service Station	
Goldfields West Private Golf Club	
Engene N12 Conenience Centre Gas Station	
Wiots Gas	
AGT Service Providers (Pty) Ltd	
Day1Connection Group	
JCL Logistics	
HJD Printers & Mining Supplies (pty) Ltd	
Intermine Engineering Fochville	
FDC Projects cc	
Heinal Transpport 2008 (Pty) Ltd	
Fochville Guest House	
Pieterse High Voltage Engineering cc	
Moruledi Business Centre	
Kraalkop Hotel/Restaurant	
RenGwe Guest House	
Biecon Industrial Engineering (pty) Ltd	
Westernn Deep Levels Hospital	
Megaforce Carletonville Motorcycle Club House	
TLL Mining Solutions (Pty) Ltd	
Inry Kwekery Wholesale Plant Nusery	
Sirkel A Boerdery Corporate Office	
President Hyper Fochville	
Crocodilian Hotel & Restaurant	
Henorg Melkery	
MINING COMPANIES	
Harmony Gold Mining Company Limited	Snr Environmental Officer
DRD Gold Limited	Environmental Manager
Gold Fields Limited	
Sibanye Gold Rietfontein	Environmental Officer
Tau Tona - AngloAshantiGold	
Air Traffic and weather companies	
South African Civil Aviation Authority (CAA)	Obstacle Inspector
Air Traffic and Navigation Service (ATNS)	Executive Engineering
SA Weather Service (SAWS)	Head of Technical Services
Organs of State/Parastatals	
Transnet Freight Rail	Senior Manager: Risk Management / Coal BU / Transnet Freight Rail
Transnet Freight Rail	Co-ordinator

Personal details redacted as required by the POPI Act

Eskom Transmission Grid Planning Land and Rights	Senior Consultant Environmental Management
Eskom Transmission Land and Rights	Mpumalanga Co-ordinator
Telkom/Blue Tech part of Telkom	Area Manager
Landowners	
	Landowner
	Main Landowner
Renewable Energy Businesses	
Environmental Project Developer	
Development Director	
Senior Project Manager	
Assistant Project Manager	
CELL PHONE COMPANIES	
Regional Manager	
Head of Department	
Area Manager	

Appendix B

NOTIFICATIONS

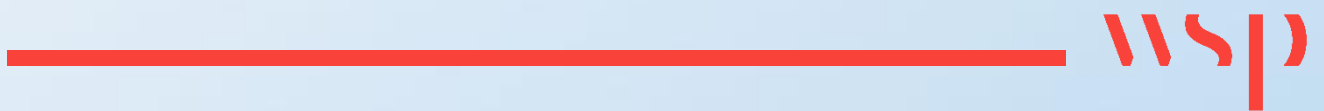

Appendix B.1

ADVERTISEMENT



To advertise in the Classifieds call:

Kaylene 018 293 0750 Email: kaylene@mooivaal.co.za

LEGAL NOTICES

ENVIRONMENTAL AUTHORISATION APPLICATION AND PUBLIC PARTICIPATION PROCESSES NOTICE OF THE PROPOSED DEVELOPMENT OF THE IGLIDE WIND ENERGY FACILITY AND ASSOCIATED GRID CONNECTION, NEAR FOCHVILLE, GAUTENG

NOTICE IS GIVEN IN TERMS OF:

- Regulation 41(2) of GNR 982 (as amended) published under section 24 and 24D of the National Environmental Management Act (No. 107 of 1998) (NEMA) (as amended) for submission of various applications for environmental authorisations (EAs) in respect of activities identified in terms of GNR 983, GNR 984 and GNR 985 (as amended);
- Section 38 (8) of the National Heritage Resources Act, Act No. 25 of 1999 (NHRA) for the submission of a development application;
- Section 39 or 41(4) of the National Water Act (36 of 1998) (NWA), for the submission of a General Authorisation (GA) or Water Use Licence (WUL) Application (as applicable); and
- Section 53(1) application under the Minerals and Petroleum Resources Development Act (28 of 2002) (MPRDA) for land use contrary to the objectives of the Act, relating to electrical grid infrastructure development.

DESCRIPTION AND LOCATION

Igolide Wind (Pty) Ltd proposes to establish the up to 100MW Igolide Wind Energy Facility (WEF), and a grid solution comprising a 132kV powerline, a 33/132kV on-site substation and associated infrastructure, near Fochville in Gauteng. In terms of Sections 24 and 24D of the NEMA (No. 107 of 1998), as read with GNR 983, GNR 984 and GNR 985 (as amended), the proposed renewable energy facility and grid connection infrastructure trigger a Scoping and Environmental Impact Reporting (S&EIR) Process and a Basic Assessment Process, respectively. The following properties will be affected by the projects:

- Igolide Wind Energy Facility
 - Portions 14, 20 and RE/22 of Farm Kraalkop 147 IQ
 - Portions 8, 57, 65, and 66 of Farm Leeuwpoort 356 IQ
- Igolide 132kV Powerline, On-site Substation and Associated Infrastructure
 - Portion 14 of Farm Kraalkop 147 IQ
 - Portions 5, 6 and 22 of Farm Doornkloof 350 IQ
 - Portion RE/0 of Farm Leeudoorn 351 IQ
 - Portions 4, 22 and 28 of the Farm 355 Driefontein
 - Portions 1, 8, 33, 35, 36, 57, 58, 59, 62, 63, 68, 70, 71, 75, and 76 of Farm Leeuwpoort 356 IQ

ENVIRONMENTAL APPLICATIONS

The anticipated listed activities associated with the proposed projects are reflected in the table below. Should you wish to obtain a complete copy of these listed activities, please contact the Environmental Assessment Practitioner (EAP) using the details provided below.

Project Name	Listings Notice	Applicable Triggers							
S&EIA for Igolide WEF (up to 100MW) and associated infrastructure	GNR 983	11(i)	12(ii)(a)(c)	14	19	24(ii)	28(ii)	48(i)(a)(c)	56(ii)
	GNR 984	1	15						
	GNR 985	4(c)(iv)	12(ii)	14(ii)(a)(c)(c)(iv)	18(c)(iv)	23(ii)(a)(c)(iv)			
BA for Igolide 132kV powerline, on-site substation & associated infrastructure	GNR 983	11	12		19	27	28		
	GNR 985	4	12	14	18	24			
GA/WUL (as applicable)	Section 21	21 (a), 21 (c), 21 (i) and 21 (g)							
MPRDA	Section 53	Surface use in terms of Section 53 of the Mineral and Petroleum Resources Development Act (no. 28 of 2002)							
NHRA	Section 38(8)	Review of an Impact Assessment related to an application for Environmental Authorisation							

REGISTRATION

WSP Group Africa (Pty) Ltd (WSP) has been appointed as the Environmental Assessment Practitioner (EAP) by Igolide Wind (Pty) Ltd to manage the respective S&EIR, BA, and public participation processes. Parties wishing to formally register as stakeholders in order to offer their comment on the proposed projects are requested to forward their full contact details to the EAP at the details provided below. Registered stakeholders will be forwarded all future correspondence and notified individually of additional opportunities to participate in the processes.

DRAFT SCOPING REPORT REVIEW PERIOD

The Draft Environmental Scoping Report will be made available from WSP on request and/or at the venues below for review and comment for a period of at least 30 days from 26 June 2023 to 27 July 2023:

- Fochville Public Library: Fochville Library, 15b Froneman St, Fochville, 2515 (018 771 4301)
- Kokosi Public Library: 181 Ben Shiburi Street, Kokosi (018 788 9822/44/45)
- Carletonville Public Library: Beryl Street, Carletonville (018 788 9541)
- WSP Website: <https://www.wsp.com/en-ZA/services/public-documents>
- Datafree Website: <https://wsp-engage.com/>

The contact details of the EAP are:

Name: Jashmika Maharaj Tel: 011 552 4300 Fax: 011 361 1381
E-mail: jashmika.maharaj@wsp.com Address: PO Box 98867, Sloane Park, 2152

Protection of Personal Information: WSP will be processing certain personal information about you as an interested and affected party (I&AP) for purposes of enabling your registration as an I&AP and storing of your details on our database, if you consent for us to do so. WSP will use these details to contact you about other relevant projects in the future. WSP will always process your personal information in accordance with the Protection of Personal Information Act 4 of 2013. You are entitled to exercise your rights as a data subject and let us know if you wish to be deregistered as an I & AP or if you no longer want your contact details to be included on our database.



Notice of Water Use Licence Application for several water uses at the Corobrik Driefontein II Factory in Carletonville, Gauteng.

Notice is given in terms of the Section 41(4) of the National Water Act (No 36 of 1998) as amended, and Regulation 17 of GN 267 of the intention of Corobrik (Pty) Ltd to apply for several water uses on its property.

Location: The site is approximately 14km west of Carletonville, within the West Rand District Municipality, Gauteng Province. The extent of the property is 337.4556Ha.

Nature of activity: The water uses being applied for, in terms of Section 21 of the National Water Act are:-

Water Uses	Description
21(a) – Abstraction of water	Abstraction of water from quarry C for brick manufacturing.
21(b) – Storing of water	Storing water in quarry B, C & D
21(c) – Impeding or diverting the flow of water in a watercourse.	Disposal of treated wastewater into an artificial wetland.
21(i) – Altering the bed, banks, course, or characteristic of a watercourse.	
21(g) – Disposing of waste in a manner which may detrimentally impact on a water resource.	Use of water in quarry B & D for dust suppression.

The draft report will be available for public review within 30 days of the publication of this notice and can be downloaded from <https://www.corobrik.co.za>. To register as an interested and affected party or to raise any issues with regards to the water use license application, submit the comments in writing within 30 days of the publication of this notice to Martha Monoke on:-

Tel: 011 871 8730
Email: Martha.Monoke@corobrik.co.za
Postal Address: 49 Dick Kemp Street, Germiston, Edenvale/ Germiston

KENNISGEWINGS • NOTICES

LOST OR DESTROYED DEED

NOTICE IS HEREBY GIVEN IN TERMS OF REGULATION 68 OF THE DEEDS REGISTRIES ACT, 1937, OF THE INTENTION TO APPLY FOR THE ISSUE OF A CERTIFIED COPY OF DEED OF TRANSFER T24461/1959 PASSED BY JACOBUS PERCIVAL BARNARD IN FAVOUR OF DIE TRUSTEES VAN DIE CORNELIA SAAL VERENIGING IN RESPECT OF CERTAIN PORTION 68 (PORTION OF PORTION "C" OF PORTION "D") OF THE FARM KALBAS-FONTEIN NR. 365, REGISTRASION DIVISION I.Q., PROVINCE GAUTENG WHICH HAS BEEN LOST OR DESTROYED.

ALL INTERESTED PERSONS HAVING OBJECTION TO THE ISSUE OF SUCH COPY ARE HEREBY REQUIRED TO LODGE THE SAME IN WRITING WITH THE REGISTRAR OF DEED AT PRETORIA WITHIN TWO WEEKS FROM THE DATE OF PUBLICATION OF THIS NOTICE.

DATED AT FOCHVILLE THIS 14 DAY OF JUNE 2023

APPLICANT: DAWID MATTHEE
ADDRESS: P/A MATTHEE ATTORNEYS INC
49 KERK STR FOCHVILLE
E-MAIL ADDRESS: dawid@matlaw.africa
CONTACT NUMBER: 018 771 2041

KENNISGEWINGS • NOTICES

KENNISGEWINGS • NOTICES

NOTICE IS HEREBY GIVEN BY LN FUNERAL SERVICES INTENDING TO OPERATE AS AN UNDERTAKER FROM THE PREMISES AT SHOP NO1, SCOTTISH PROPERTY, LOOPSPRUIT STREET, FOCHVILLE, 2515. AN APPLICATION WILL BE FORWARDED TO THE LOCAL MUNICIPALITY IN TERMS OF THE ENVIRONMENTAL HEALTH ACT. ANY PERSON WHO WISHES TO OBJECT TO SUCH USE OF THE PREMISES SHALL LODGE HIS/HER OBJECTION TOGETHER WITH SUBSTANTIATED REPRESENTATIONS WITH THE LOCAL MUNICIPALITY GOVERNMENT IN WRITING WITHIN 21 DAYS OF THIS NOTICE.

KENNISGEWINGS • NOTICES

KOPO YA TUMELO YA TIKOLOGO LE DITSELA TSA HO KAROLO HO SETJHABA TLHOKOMELISO EA NTSHETSOPELE E KOPITSOANG EA SEBAKA SA IGLIDE WIND ENERGY LE KHOKANO EA GRID E AMANG, HAUFI FOCHVILLE, GAUTENG.

TSEBISO E FUMANA KA MELAO EA:

- Molawana 41(2) wa GNR 982 (jwalo kaha o fetotswe) o phatlaladitsweng tlasa karolo ya 24 le 24D ya Molao wa Naha wa Taolo ya Tikoloho (Nomoro. 107 wa 1998) (NEMA) (jwalo ka ha o fetotswe) bakeng sa ho kenya dikopo tse fapaneng tsa ditumello tsa tikoloho (EAs) ho thlomphe ea mesebetsi e khethiloe ho latela GNR 983, GNR 984 le GNR 985 (joalokaha e fetotswe);
- Karolo ea 38 (8) ea Molao oa Mehlooli ea Lefa la Naha, Molao oa 25 oa 1999 (NHRA) bakeng sa ho kenya kopo ea ntlafatso;
- Karolo ea 39 kapa 41(4) ea Molao oa Naha oa Metsi (36 oa 1998) (NWA), bakeng sa tlhahiso ea Kopo ea Tumello e Akaretsang (GA) kapa ea License ea Tsebeliso ea Metsi (WUL) (joalokaha e sebetse); le
- Kopo ya Karolo ya 53(1) tlasa Molao wa Ntshetsopele ya Mehloodi ya Diminerale le Petroleum (28 of 2002) (MPRDA) bakeng sa tsebediso ya mobu kgahlano le maikemisetso a Molao, e amanang le ntshetsopele ya mafaratlhalha a marangrang a motlakase.

TLHALOSO LE SEBAKA

Igolide Wind (Pty) Ltd e sisinya ho theha Setsi sa Eneji sa Moyeng sa Igolide sa Moya (WEF) sa ho filha ho 100MW, le tharollo ya keriti e nang le mohala wa motlakase wa 132kV, seteishene sa 33/132kV se setsheng le meralo ya motheo e amanang le yona, haufi le Fochville ho la Gauteng. Ho ya ka Dikarolo tsa 24 le 24D tsa NEMA (Nomoro ya 107 ya 1998), jwaloka ha e balwa le GNR 983, GNR 984 le GNR 985 (jwalo ka ha e lokisitsewe), setsi sa motlakase se ka ntshafatswang se sisintsweng le meralo ya motheo ya kgokelo ya marangrang di qholotsa Tialeho ya Scoping le Environmental Impact Report. (S&EIR) Ts'ebetso le Ts'ebetso ea Tekolo ea Motheo, ka ho latelana. Mehaho e latelang e tla angoa ke merero:

- Setsi sa Matla a Moea oa Igolide
 - Karolo ea 14, 20 le RE/22 ea Farm Kraalkop 147 IQ
 - Karolo ea 8, 57, 65, le 66 ea Farm Leeuwpoort 356 IQ
- Mohala wa motlakase wa 132kV, Seteishene se Sehlo sa Setsi le Meaho ea Motheo e Amanang
 - Karolo ea 14 ea Farm Kraalkop 147 IQ
 - Karolo ea 5, 6 le 22 ea Farm Doornkloof 350 IQ
 - Karolo RE/0 ea Farm Leeudoorn 351 IQ
 - Karolo ea 4, 22 le 28 ea Polasi ea 355 Driefontein
 - Likarolo 1, 8, 33, 35, 36, 57, 58, 59, 62, 63, 68, 70, 71, 75, le 76 tsa Farm Leeuwpoort 356 IQ

TIKO TS'ELISO

Mesebetsi e lebelletsoeng e thathamisoeng e amanang le merero e sisintsoeng e bonts'itsoe lethathamong le ka tlase. Haeba u lakatsa ho fumana khopi e felletseng ea mesebetsi ena e thathamisoeng, ka kopo ikopanye le Setsebi sa Tekolo ea Tikoloho (EAP) u sebelisa lintlha tse fanoeng ka tlase.

Lebitso la Merero	Tsebisano ea lethathamong	Lisebelisoa tse sebetsang							
S&EIA ya Igolide WEF (ho filha ho 100MW) le meralo ya motheo e amanang le yona	GNR 983	11(i)	12(ii)(a)(c)	14	19	24(ii)	28(ii)	48(i)(a)(c)	56(ii)
	GNR 984	1	15						
	GNR 985	4(c)(iv)	12(ii)	14(ii)(a)(c)(c)(iv)	18(c)(iv)	23(ii)(a)(c)(iv)			
BA bakeng sa mohala oa motlakase oa Igolide 132kV, seteishene sa setsheng le lisebelisoa tse amanang le tsona	GNR 983	11	12		19	27	28		
	GNR 985	4	12	14	18	24			
GA/WUL (ha e sebetse)	Karolo ea 21	21 (a), 21 (c), 21 (i) and 21 (g)							
MPRDA	Karolo ea 53	Tsebeliso ea bokaholimo ho latela Karolo ea 53 ea Molao oa Ntlafatso ea Mehlooli ea Diminerale le Petroleum (nomoro ea 28 ea 2002)							
NHRA	Karolo ea 38(8)	Tlhaloso ea Tlhaloso ea Tsumetso e amanang le kopo ea Tumello ea Tikoloho							

NGOLISISO

WSP Group Africa (Pty) Ltd (WSP) e khethiloe e le Setsebi sa Tekolo ea Tikoloho (EAP) ke Igolide Wind (Pty) Ltd ho laola mekhoa e fapaneng ea S&EIR, BA, le seabo sa sechaba. Mekha e lakatsang ho ingolisa ka molao e le bankakarolo e le hore ba fane ka maikutlo a bona mabapi le merero e sisintsoeng ba kopioa ho fetisela lintlha tsa bona tse felletseng ho EAP ho lintlha tse fanoeng ka tlase. Bankakarolo ba ngodisitweng ba tla romela mangolo ohle a kamoso mme ba tsebiswe ka bomong ka menyela e eketselileng ya ho nka karolo ditsebetsoeng

NAKONG EHLAHANG TLALEHO EA SCOPING

Sengoliloeng sa Tialeho ea Sekheo sa Tikoloho se tla fumaneha ho tsoa ho WSP ka kopo le/kapa libakeng tse ka tlase bakeng sa tlhaloso le maikutlo nakong ea bonyane matsatsi a 30 ho tlaha ka la 26 Phupjane 2023 ho isa 27 Phupu 2023:

- Laaborari ea Sechaba ea Fochville: 15b Froneman St, Fochville, 2515 (018 771 4301)
- Laaborari ea Sechaba ea Kokosi: 181 Ben Shiburi Street, Kokosi (018 788 9822/44/45)
- Laaborari ea Sechaba ea Carletonville: Beryl Street, Carletonville (018 788 9541)
- Webosaete ea WSP: <https://www.wsp.com/en-ZA/services/public-documents>
- Webosaete e se nang data: <https://wsp-engage.com/>

Lintlha tsa ho ikopanya le EAP ke:

Lebitso: Jashmika Maharaj Tel: 011 552 4300 Fax: 011 361 1381
E-mail: jashmika.maharaj@wsp.com Aterese: PO Box 98867, Sloane Park, 2152

Tsireletso ea Boitsebisano ba Botho: WSP e tla be e sebetsana le tlhahisoleseding e itseng ea botho ka uena joaloka motheo ea nang le thahasello le ea amehileng (I&AP) molemong oa ho u nolofalletsa ho ingolisa joaloka I&AP le ho boloka lintlha tsa hau polokelong ea rona, haeba u lumela hore re etse joalo. WSP e tla sebelisa lintlha tseha ho ikopanya le uena ka merero e meng e amehang nakong e tlang. WSP e tla lula e sebetsana le tlhahisoleseling ea hau ho latela Molao oa Tsireletso ea Litaba tsa Botho oa 4 oa 2013. O na le tokelo ea ho sebelisa litokelo tsa hau joalo ka sehlooho sa data mme o re tsebiswe haeba u lakatsa ho hlakoloa ho ba I & AP kapa ha u se joalo. Ke batla hore lintlha tsa hau tsa puisano li kenyellelitsoe polokelong ea rona.

Enough!
IS ENOUGH!

Speak out against
GBV

Call: **0800 428 428**

www.gbv.org.za

LEGAL NOTICES

LEGAL NOTICES

NOTIFICATION OF THE AVAILABILITY OF THE DRAFT BASIC ASSESSMENT REPORT AND GENERAL AUTHORISATION FOR PROPOSED UPGRADE OF NATIONAL ROAD R501 AND ASSOCIATED BRIDGES AND CULVERTS FROM POTCHEFSTROOM TO CARLETONVILLE WITHIN NORTHWEST AND GAUTENG PROVINCES.

Ref: R.501-030-2019/1ENV

Notice is given in terms of Section 41 of Government Notice Regulation (GNR.) No. 982 in Government Gazette No. 38202 (04 December 2014) of the Environmental Impact Assessment (EIA) Regulations, 2014, as amended, promulgated in terms of Section 24(5) and 44 of the National Environmental Management Act, 1998 (Act No.107 of 1998), as amended (NEMA), and in terms of Section 21 of the National Water Act, 1998 (Act No. 36 of 1998) the General Authorisation for Section 21(c) or section 21(i) activities. South African National Roads Agency (SANRAL) SOC Limited Proposes to upgrade the existing National Road R501 and associated bridges and culverts.

The proposed upgrade of National Road R501 and associated bridges and culverts from Potchefstroom to Carletonville. The proposed road and associated bridges and culverts extend between Northwest and Gauteng Provinces. The road runs through the JB Marks Local Municipality (Northwest Province) and Merafong Local Municipality (Gauteng Province).

Urban Icon (Pty) Ltd on behalf of SANRAL have appointed Qpoint Group (Pty) Ltd as an Independent Environmental Assessment Practitioner (EAP), to undertake the Basic Assessment (BA) and General Authorisation (GA) Application processes for the proposed project.

In terms of GNR. 327 (Listing Notice No. 1: Activity 19,27 and 56), and GNR 324 (Listing Notice No.3: Activities 12,14 and 23), a Basic Assessment (BA) process is required in order to obtain an EA from the Department of Forestry, Fisheries and the Environment (DFFE). Water uses listed under section 21 (c) and (i) of the National Water Act, 1998 (Act No.36 of 1998) (NWA) will be triggered by the proposed project. A General Authorisation Application (GA) is being lodged with the Regional Department of Water and Sanitation (DWS) office.

The Draft Basic Assessment Report (BAR) for the abovementioned project is available for public review and comments from **Thursday, 22 June 2023 to Monday, 24 July 2023** as well as on request from EAP, and at the following public place:

Location	Contact Person	Time
Carltonville Public Library Beryl St, Carletonville	Library Receptionist: Tel: 018 788 9541	Mon-Fri: 07:30-16:00 Sat: 07:00-13:00
Biblioteek Library 25 Wolmarans St, Potchefstroom	Library Receptionist Tel: 018 299 5090	Mon-Fri: 09:00-16:00

Interested and Affected Party (I&APs) are invited to participate by providing written comments, having specified the above reference number and their contact details, to **Ms. Amukelani Khosa** at the below contact details on or before **Monday, 24 July 2023**:

Qpoint Group (Pty) Ltd on Tel: 011 568 0916; Fax: 086 474 5173; E-mail: r501@qpoint.co.za; or Post: Postnet Suite 39, P. Bag X11, Honeydew, 2040.

PLEASE PROVIDE YOUR COMMENTS IN THE PROJECT BY NO LATER THAN 24 JULY 2023

C18

OMGEWINGSMAGTIGINGS AANSOEK EN PUBLIEKE DEELNAME PROSESSE KENNISGEWING VAN DIE VOORGESTELDE OPRIGTING VAN DIE IGLIDE WIND ENERGIE FASILITEIT EN GEASSOSIEERDE NETWERKVERBINDINGS INFRASTRUKTUUR, NABY FOCHVILLE, GAUTENG

KENNISGEWING WORD GEDEE IN TERME VAN:

- Regulasie 41(2) van GNR 982 (soos gewysig) gepubliseer kragtens artikel 24 en 24D van die Nasionale Wet op Omgewingsbestuur (Nr. 107 van 1998) (NEMA) (soos gewysig) vir die indiening van verskeie aansoeke om omgewingsmagtiging (EA's) in terme van aktiwiteite geïdentifiseer ingevolge GNR 983, GNR 984 en GNR 985 (soos gewysig);
- Artikel 38 (8) van die Wet op Nasionale Erfenishulpbronne, (Nr. 25 van 1999) (NHRA) vir die indiening van 'n ontwikkelingsaansoek;
- Artikel 39 of 41(4) van die Nasionale Waterwet (Nr. 36 van 1998) (NWA), vir die indiening van 'n Algemene Magtiging (GA) of Watergebruik Lisensie Aansoek (WUL) (soos van toepassing); en
- Artikel 53(1)-aansoek kragtens die Wet op die Ontwikkeling van Minerale en Petroleum Hulpbronne (Nr. 28 van 2002) (MPRDA) vir grondgebruik strydig met die doelwitte van die Wet, met betrekking tot die ontwikkeling van elektriese netwerk infrastruktuur.

BESKRYWING EN LIGGING
Igolide Wind (Edms) Bpk stel voor om die Igolide-wind energie fasiliteit (WEF), met 'n maksimum kapasiteit van 100MW, en 'n netwerkverbindings infrastruktuur, wat bestaan uit 'n 132Kv-kraglyn, 'n 33/132Kv-substasie op die perseel en gepaardgaande infrastruktuur, naby Fochville in Gauteng, op te rig. Ingevolge artikels 24 en 24D van die NEMA (No. 107 van 1998), soos gelees saam met GNR 983, GNR 984 en GNR 985 (soos gewysig), vereis die voorgestelde hernubare-energie-fasiliteit en netwerkverbindings infrastruktuur onderskeidelik 'n Omvangsbepaling en Omgewingsimpakbepalingsproses (OB&OIB) en 'n Basiese Asseseringsproses (BA). Die volgende eiendomme sal deur die projekte geraak word:

- Igolide wind energie fasiliteit
 - Gedeeltes 14, 20 en RE/22 van die plaas Kraakop 147 IQ
 - Gedeeltes 8, 57, 65 en 66 van die plaas Leeuwpoot 356 IQ
- Igolide 132kV-kraglyn, substasie op die perseel en geassosieerde infrastruktuur
 - Gedeelte 14 van die plaas Kraakop 147 IQ
 - Gedeeltes 5, 6 en 22 van die plaas Doornkloof 350 IQ
 - Gedeelte RE/0 van die plaas Leeudoorn 351 IQ
 - Gedeeltes 4, 22 en 28 van die plaas Driefontein 355
 - Gedeeltes 1, 8, 33, 35, 36, 57, 58, 59, 62, 63, 68, 70, 71, 75 en 76 van die plaas Leeuwpoot 356 IQ

C16

OMGEWINGS AANSOEKE
Die voorlopige gelyste aktiwiteite wat met die voorgestelde projekte geassosieer word, word in die tabel hieronder weerspieël. Indien u 'n volledige afskrif van die gelyste aktiwiteite wil bekom, kontak asseblief die Omgewingsevalueringpraktisyn (OEP) deur middel van die kontakbesonderhede hieronder verskaf.

Projek Naam	Noterings-kennissgewing	Applicable Triggers							
		11(i)	12(ii)(a)(c)	14	19	24(ii)	28(ii)	48(i)(a)(c)	56(ii)
OB&OIB vir Igolide WEF (tot & met 100MW) & gepaardgaande infrastruktuur	GNR 983	11(i)	12(ii)(a)(c)	14	19	24(ii)	28(ii)	48(i)(a)(c)	56(ii)
	GNR 984	1	15						
	GNR 985	4(c)(iv)	12(ii)	14(ii)(a)(c)	18(c)(iv)	18(c)(iv)	23(ii)(a)(c)(iv)		
BA vir Igolide 132kV kraglyn, substasie op die perseel en gepaardgaande infrastruktuur	GNR 983	11	12		19	27	28		
	GNR 985	4	12	14	18	24			
GA/WUL (soos van toepassing)	Artikel 21	21 (a), 21 (c), 21 (i) and 21 (g)							
MPRDA aansoek	Artikel 53	Oppervlaktegebruik ingevolge Artikel 53 van die Wet op die Ontwikkeling van Minerale & Petroleum Hulpbronne (Nr. 28 van 2002)							
NHRA aansoek	Artikel 38(8)	Hersiening van 'n impakstudie wat verband hou met 'n aansoek om omgewingsmagtiging.							

REGISTRASIE
WSP Group Africa (Pty) Ltd (WSP) is aangestel deur Igolide Wind (Edms) Bpk as die Omgewingsevalueringpraktisyn (OEP) om onderskeidelik die OB&OIB, BA, en openbare deelname prosesse te bestuur. Partye wat formeel as belanghebbendes wil registreer om hul kommentaar oor die voorgestelde projekte te lewer, word versoek om hul volledige kontakbesonderhede aan die OEP te stuur deur middel van die besonderhede hieronder verskaf. Geregistreerde belanghebbendes sal toekomstige korrespondensie aangaande die voorgestelde projek ontvang en individueel in kennis gestel word van bykomende geleenthede om aan die prosesse deel te neem.

KONSEP-OMVANGBEPALINGSVERSLAG OORSIG TYDPERK

Die Konsep-Omvangbepalingsverslag sal op versoek en/of by die openbare plekke hieronder gelys beskikbaar gestel word vir hersiening en kommentaar vir 'n tydperk van ten minste 30 dae vanaf **26 Junie 2023 tot 27 Julie 2023**:

- Fochville openbare biblioteek: Fochville Biblioteek, Fronemanstraat 15b, Fochville, 2515 (Tel: 018 771 4301)
- Kokosi openbare biblioteek: 181 Ben Shiburi Street, Kokosi (Tel: 018 788 9822/44/45)
- Carletonville openbare biblioteek: Berylstraat, Carletonville (Tel: 018 788 9541)
- WSP-webwerf: <https://www.wsp.com/en-ZA/services/public-documents>
- Datavrye webwerf: <https://wsp-engage.com/>

Die kontakbesonderhede van die OEP is:
Naam: Jashmika Maharaj Tel: 011 552 4300 Faks: 011 361 1381
E-pos: jashmika.maharaj@wsp.com Adres: Posbus 98867, Spioane Park, 2152

Beskerming van persoonlike inligting: WSP sal sekere persoonlike inligting oor u as 'n belangstellende en geaffekteerde party (B&GP) verwerk vir doeleindes om u registrasie as 'n B&GP moontlik te maak en u besonderhede op ons databasis te stoor, indien u daartoe instem. WSP sal hierdie besonderhede gebruik om u in die toekoms oor ander relevante projekte te kontak. WSP sal altyd u persoonlike inligting verwerk in ooreenstemming met die Wet op die Beskerming van Persoonlike Inligting (Nr. 4 van 2013). U is geregtig om u regte uit te oefen en ons te laat weet as u as 'n B&GP gederegistreer wil word of as u nie langer wil hê dat u kontakbesonderhede op ons databasis ingesluit moet word nie.



Carletonville/Fochville Herald Vertel

12 000

mense van jou besigheid vir slegs

Eenhonderd Rand

Skakel Kaylene: 071 320 1748

Drug awareness campaign at Carletonville

Kagiso Segone

Black Ladies' Organization (BLO) hosted a drug awareness campaign at Carletonville Civic Centre Park on Friday, 16 June, to commemorate Youth Day. The relatively new organisation proved its commitment to developing the Merafong community with several initiatives this year. BLO invited youth affected by substance abuse to the event, where guest speakers from local stakeholders like Masac (Merafong Anti Substance Abuse Centre, SAVF and the Carletonville SAPS supported the initiative. The campaign aimed to assist the youth sleeping on the streets and using drugs by alerting



Residents of various ages attended the event.

them to the implications and consequences. They got information about rehabilitation and support from various institutes. BLO worked as a team of foot soldiers, a cooking crew, and events management to prepare the Civic Centre Park to make a difference in the Merafong commu-

nity. They ensured that each beneficiary received individual attention and information to assist them and advise them about the support structures and institutions to help them if they want to clean up their act. A representative of Masac, Miss Millicent Sathikge, spoke about drug addiction

and issues related to substance abuse and offered advice. Sergeant Mathebula and his team from Carletonville SAPS addressed crime-related issues, and Ms Rebekah Makiti, the general secretary of BLO, spoke on behalf of the organisation. Miss Kaybelo Monyane was the MC of the event.

Don't shop, rather adopt

Many beautiful dogs and cats at the Carletonville SPCA (Society for the Prevention of Cruelty to Animals) are looking for new homes.

Several puppies and kittens, in particular, are up for adoption.

Anyone who wants to take a pet home can visit the SPCA's kennels in Beerster Street from 09:00 to 16:00 on weekdays or 08:00 to 11:00 on Saturdays.

The SPCA reminds pet owners that, should their furry friend get lost, they must contact the organisation because many people take strays there. For more information, contact 018 788 6262. The emergency number is. 064 752 6035.



These two beautiful and friendly cats are also looking for new homes.



This little dog is one of several smaller dogs looking for new homes at the Carletonville SPCA.

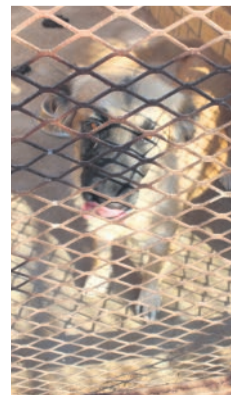

This beautiful and extremely friendly and loving female dog would make a wonderful pet.

ENVIRONMENTAL AUTHORISATION APPLICATION AND PUBLIC PARTICIPATION PROCESSES

NOTICE OF THE PROPOSED DEVELOPMENT OF THE I GOLIDE WIND ENERGY FACILITY AND ASSOCIATED GRID CONNECTION, NEAR FOCHVILLE, GAUTENG

NOTICE IS GIVEN IN TERMS OF:

- Regulation 41(2) of GNR 982 (as amended) published under section 24 and 24D of the National Environmental Management Act (No. 107 of 1998) (NEMA) (as amended) for submission of various applications for environmental authorisations (EAs) in respect of activities identified in terms of GNR 983, GNR 984 and GNR 985 (as amended);
- Section 38 (8) of the National Heritage Resources Act, Act No. 25 of 1999 (NHRA) for the submission of a development application;
- Section 39 or 41(4) of the National Water Act (36 of 1998) (NWA), for the submission of a General Authorisation (GA) or Water Use Licence (WUL) Application (as applicable); and
- Section 53(1) application under the Minerals and Petroleum Resources Development Act (28 of 2002) (MPRDA) for land use contrary to the objectives of the Act, relating to electrical grid infrastructure development.

DESCRIPTION AND LOCATION

Igolide Wind (Pty) Ltd proposes to establish the up to 100MW Igolide Wind Energy Facility (WEF), and a grid solution comprising a 132Kv powerline, a 33/132Kv on-site substation and associated infrastructure, near Fochville in Gauteng. In terms of Sections 24 and 24D of the NEMA (No. 107 of 1998), as read with GNR 983, GNR 984 and GNR 985 (as amended), the proposed renewable energy facility and grid connection infrastructure trigger a Scoping and Environmental Impact Reporting (S&EIR) Process and a Basic Assessment Process, respectively. The following properties will be affected by the projects:

- Igolide Wind Energy Facility
 - Portions 14, 20 and RE/22 of Farm Kraalkop 147 IQ
 - Portions 8, 57, 65, and 66 of Farm Leeuwpoot 356 IQ
- Igolide 132kV Powerline, On-site Substation and Associated Infrastructure
 - Portion 14 of Farm Kraalkop 147 IQ
 - Portions 5, 6 and 22 of Farm Doornkloof 350 IQ
 - Portion RE/0 of Farm Leeudoorn 351 IQ
 - Portions 4, 22 and 28 of the Farm 355 Driefontein
 - Portions 1, 8, 33, 35, 36, 57, 58, 59, 62, 63, 68, 70, 71, 75, and 76 of Farm Leeuwpoot 356 IQ

ENVIRONMENTAL APPLICATIONS

The anticipated listed activities associated with the proposed projects are reflected in the table below. Should you wish to obtain a complete copy of these listed activities, please contact the Environmental Assessment Practitioner (EAP) using the details provided below.

Project Name	Listing Notice	Applicable Triggers							
		11(i)	12(ii)(a)(c)	14	19	24(ii)	28(ii)	48(i)(a)(c)	56(ii)
S&EIA for Igolide WEF (up to 100MW) and associated infrastructure	GNR 983	11(i)	12(ii)(a)(c)	14	19	24(ii)	28(ii)	48(i)(a)(c)	56(ii)
	GNR 984	1	15						
	GNR 985	4(c)(iv)	12(ii)	14(ii)(a)(c) (c)(iv)	18(c)(iv)	23(ii)(a)(c)(iv)			
BA for Igolide 132kV powerline, on-site substation and associated infrastructure	GNR 983	11	12		19	27	28		
	GNR 985	4	12	14	18	24			
GA/WUL (as applicable)	Section 21	21 (a), 21 (c), 21 (i) and 21 (g)							
MPRDA	Section 53	Surface use in terms of Section 53 of the Mineral and Petroleum Resources Development Act (no. 28 of 2002)							
NHRA	Section 38(8)	Review of an Impact Assessment related to an application for Environmental Authorisation							

REGISTRATION

WSP Group Africa (Pty) Ltd (WSP) has been appointed as the Environmental Assessment Practitioner (EAP) by Igolide Wind (Pty) Ltd to manage the respective S&EIR, BA, and public participation processes. Parties wishing to formally register as stakeholders in order to offer their comment on the proposed projects are requested to forward their full contact details to the EAP at the details provided below. Registered stakeholders will be forwarded all future correspondence and notified individually of additional opportunities to participate in the processes.

DRAFT SCOPING REPORT REVIEW PERIOD

The Draft Environmental Scoping Report will be made available from WSP on request and/or at the venues below for review and comment for a period of at least 30 days from **26 June 2023 to 27 July 2023**:

- Fochville Public Library: Fochville Library, 15b Froneman St, Fochville, 2515 (018 771 4301)
- Kokosi Public Library: 181 Ben Shibus Street, Kokosi (018 788 9822/44/45)
- Carletonville Public Library: Beryl Street, Carletonville (018 788 9541)
- WSP Website: <https://www.wsp.com/en-ZA/services/public-documents>
- Datafree Website: <https://wsp-engage.com/>



The contact details of the EAP are:

Name: Jashmika Maharaj **Tel:** 011 552 4300 **Fax:** 011 361 1381 **E-mail:** jashmika.maharaj@wsp.com
Address: PO Box 98867, Sloane Park, 2152

Protection of Personal Information: WSP will be processing certain personal information about you as an interested and affected party (I&AP) for purposes of enabling your registration as an I&AP and storing of your details on our database, if you consent for us to do so. WSP will use these details to contact you about other relevant projects in the future. WSP will always process your personal information in accordance with the Protection of Personal Information Act 4 of 2013. You are entitled to exercise your rights as a data subject and let us know if you wish to be deregistered as an I & AP or if you no longer want your contact details to be included on our database.

OMGEWINGSMAGTIGINGS AANSOEK EN PUBLIEKE DEELNAME PROSESSE

KENNISGEWING VAN DIE VOORGESTELDE OPRIGTING VAN DIE IGLIDE WIND ENERGIE FASILITEIT EN GEASSOSIEERDE NETWERKVERBINDINGS INFRASTRUKTUUR, NABY FOCHVILLE, GAUTENG

KENNISGEWING WORD GEGEE IN TERME VAN:

- Regulasie 41(2) van GNR 982 (soos gewysig) gepubliseer kragtens artikel 24 en 24D van die Nasionale Wet op Omgewingsbestuur (Nr. 107 van 1998) (NEMA) (soos gewysig) vir die indiening van verskeie aansoeke om omgewingsmagtiging (EA's) in terme van aktiwiteite geïdentifiseer ingevolge GNR 983, GNR 984 en GNR 985 (soos gewysig);
- Artikel 38 (8) van die Wet op Nasionale Erfenishulpbronne, (Nr. 25 van 1999) (NHRA) vir die indiening van 'n ontwikkelingsaansoek;
- Artikel 39 of 41(4) van die Nasionale Waterwet (Nr. 36 van 1998) (NWA), vir die indiening van 'n Algemene Magtiging (GA) of Watergebruik Lisensie Aansoek (WUL) (soos van toepassing); en
- Artikel 53(1)-aansoek kragtens die Wet op die Ontwikkeling van Minerale en Petroleum Hulpbronne (Nr. 28 van 2002) (MPRDA) vir grondgebruik strydig met die doelwitte van die Wet, met betrekking tot die ontwikkeling van elektriese netwerk infrastruktuur.

BESKRYWING EN LIGGING

Igolide Wind (Edms) Bpk stel voor om die Igolide-wind energie fasiliteit (WEF), met 'n maksimum kapasiteit van 100MW, en netwerkverbindings infrastruktuur, wat bestaan uit 'n 132Kv-kraglyn, 'n 33/132Kv-substasie op die perseel en gepaardgaande infrastruktuur, naby Fochville in Gauteng, op te rig. Ingevolge artikels 24 en 24D van die NEMA (No. 107 van 1998), soos gelees saam met GNR 983, GNR 984 en GNR 985 (soos gewysig), vereis die voorgestelde hernubare-energie-fasiliteit en netwerkverbindings infrastruktuur onderskeidelik 'n Omvangsbepaling en Omgewingsimpakbepalingsproses (OB&OIB) en 'n Basiese Assesseringsproses (BA). Die volgende eiendomme sal deur die projekte geraak word:

- Igolide wind energie fasiliteit
 - Gedeeltes 14, 20 en RE/22 van die plaas Kraalkop 147 IQ
 - Gedeeltes 8, 57, 65 en 66 van die plaas Leeuwpoot 356 IQ
- Igolide 132kV-kraglyn, substasie op die perseel en geassosieerde infrastruktuur
 - Gedeelte 14 van die plaas Kraalkop 147 IQ
 - Gedeeltes 5, 6 en 22 van die plaas Doornkloof 350 IQ
 - Gedeelte RE/0 van die plaas Leeudoorn 351 IQ
 - Gedeeltes 4, 22 en 28 van die plaas Driefontein 355
 - Gedeeltes 1, 8, 33, 35, 36, 57, 58, 59, 62, 63, 68, 70, 71, 75 en 76 van die plaas Leeuwpoot 356 IQ

OMGEWINGS AANSOEKE

Die voorlopige gelyste aktiwiteite wat met die voorgestelde projekte geassosieer word, word in die tabel hieronder weerspieël. Indien u 'n volledige afskrif van die gelyste aktiwiteite wil bekom, kontak asseblief die Omgewingsevalueringspraktisyn (OEP) deur middel van die kontakbesonderhede hieronder verskaf.

Projek Naam	Noteringskennisgewing	Toepaslike aktiwiteite							
OB&OIB vir Igolide WEF (tot en met 100MW) en gepaardgaande infrastruktuur	GNR 983	11(i)	12(ii)(a)(c)	14	19	24(ii)	28(ii)	48(i)(a)(c)	56(ii)
	GNR 984	1	15						
	GNR 985	4(c)(iv)	12(ii)	14(ii)(a)(c) (c)(iv)	18(c)(iv)	23(ii)(a)(c)(iv)			
BA vir Igolide 132kV kraglyn, substasie op die perseel en gepaardgaande infrastruktuur	GNR 983	11	12		19	27	28		
	GNR 985	4	12	14	18	24			
GA/WUL (soos van toepassing)	Artikel 21	21 (a), 21 (c), 21 (i) en 21 (g)							
MPRDA aansoek	Artikel 53	Oppervlaktegebruik ingevolge Artikel 53 van die Wet op die Ontwikkeling van Minerale en Petroleum Hulpbronne (Nr.. 28 van 2002)							
NHRA aansoek	Artikel 38(8)	Hersiening van 'n impakstudie wat verband hou met 'n aansoek om omgewingsmagtiging.							

REGISTRASIE

WSP Group Africa (Pty) Ltd (WSP) is aangestel deur Igolide Wind (Edms) Bpk as die Omgewingsevalueringspraktisyn (OEP) om onderskeidelik die OB&OIB, BA, en openbare deelname prosesse te bestuur. Partye wat formeel as belanghebbendes wil registreer om hul kommentaar oor die voorgestelde projekte te lewer, word versoek om hul volledige kontakbesonderhede aan die OEP te stuur deur middel van die besonderhede hieronder verskaf. Geregistreerde belanghebbendes sal toekomstige korrespondensie aangaande die voorgestelde projek ontvang en individueel in kennis gestel word van bykomende geleenthede om aan die prosesse deel te neem.

KONSEP-OMVANGBEPALINGSVERSLAG OORSIG TYDPERK

Die Konsep-Omvangbepalingsverslag sal op versoek en/of by die openbare plekke hieronder gelys beskikbaar gestel word vir hersiening en kommentaar vir 'n tydperk van ten minste 30 dae vanaf **26 Junie 2023 tot 27 Julie 2023** :

- Fochville openbare biblioteek: Fochville Biblioteek, Fronemanstraat 15b, Fochville , 2515 (Tel: 018 771 4301)
- Kokosi openbare biblioteek: 181 Ben Shiburi Street, Kokosi (Tel: 018 788 9822/44/45)
- Carletonville openbare biblioteek: Berylstraat, Carletonville (Tel: 018 788 9541)
- WSP-webwerf: <https://www.wsp.com/en-ZA/services/public-documents>
- Datavrye webwerf: <https://wsp-engage.com/>



Die kontakbesonderhede van die OEP is:

Naam: Jashmika Maharaj **Tel:** 011 552 4300 **Faks:** 011 361 1381 **E-pos:** jashmika.maharaj@wsp.com
Adres: Posbus 98867, Sloane Park, 2152

Beskerming van persoonlike inligting: WSP sal sekere persoonlike inligting oor u as 'n belangstellende en geaffekteerde party (B&GP) verwerk vir doeleindes om u registrasie as 'n B&GP moontlik te maak en u besonderhede op ons databasis te stoor, indien u daartoe instem . WSP sal hierdie besonderhede gebruik om u in die toekoms oor ander relevante projekte te kontak. WSP sal altyd u persoonlike inligting verwerk in ooreenstemming met die Wet op die Beskerming van Persoonlike Inligting (Nr. 4 van 2013). U is geregtig om u regte uit te oefen en ons te laat weet as u as 'n B&GP gederegistreer wil word of as u nie langer wil hê dat u kontakbesonderhede op ons databasis ingesluit moet word nie.

KOPO YA TUMELO YA TIKOLOGO LE DITSELA TSA HO KAROLO HO SETJHABA

TLHOKOMELISO EA NTSHETSO-PELE E KOPITSOANG EA SEBAKA SA I GOLIDE WIND ENERGY LE KHOKANO EA GRID E AMANG, HAUFI FOCHVILLE, GAUTENG.

TSEBISO E FUMANA KA MELAO EA:

- Molawana 41(2) wa GNR 982 (jwalo kaha o fetotswe) o phatlaladitsweng tlasa karolo ya 24 le 24D ya Molao wa Naha wa Taolo ya Tikoloho (Nomoro. 107 wa 1998) (NEMA) (jwalo ka ha o fetotswe) bakeng sa ho kenya dikopo tse fapaneng tsa ditumello tsa tikoloho (EAs) ho tlhomphe ea mesebetsi e khethiloeng ho latela GNR 983, GNR 984 le GNR 985 (joalokaha e fetotsoe);
- Karolo ea 38 (8) ea Molao oa Mehlopi ea Lefa la Naha, Molao oa 25 oa 1999 (NHRA) bakeng sa ho kenya kopo ea ntlafatso;
- Karolo ea 39 kapa 41(4) ea Molao oa Naha oa Metsi (36 oa 1998) (NWA), bakeng sa tlhahiso ea Kopo ea Tumello e Akaretsang (GA) kapa ea License ea Tšebeliso ea Metsi (WUL) (joalokaha e sebetsa); le
- Kopo ya Karolo ya 53(1) tlasa Molao wa Ntshetsopele ya Mehlopi ya Diminerale le Petroleum (28 of 2002) (MPRDA) bakeng sa tshebediso ya mobu kgahlano le maikemisetso a Molao, e amanang le ntshetsopele ya mafaratlhatlha a marangrang a motlakase .

TLHALOSO LE SEBAKA

Igolide Wind (Pty) Ltd e sisinya ho theha Setsi sa Eneji sa Moyeng sa Igolide sa Moya (WEF) sa ho fihla ho 100MW, le tharollo ya keriti e nang le mohala wa motlakase wa 132Kv1, seteishene sa 33/132Kv se setsheng le meralo ya motheo e amanang le yona, haufi le Fochville ho la Gauteng. Ho ya ka Dikarolo tsa 24 le 24D tsa NEMA (Nomoro ya 107 ya 1998), jwaloka ha e balwa le GNR 983, GNR 984 le GNR 985 (jwalo ka ha e lokisitswe), setsi sa motlakase se ka ntjhafatswang se sisintsweng le meralo ya motheo ya kgokelo ya marangrang di qholotsa Tlaleho ya Scoping le Environmental Impact Report. (S&EIR) Ts'ebetso le Ts'ebetso ea Tekolo ea Motheo, ka ho latellana. Mehaho e latelang e tla angoa ke merero:

- Setsi sa Matla a Moea oa Igolide
 - Karolo ea 14, 20 le RE/22 ea Farm Kraalkop 147 IQ
 - Karolo ea 8, 57, 65, le 66 ea Farm Leeuwpoot 356 IQ
- Mohala wa motlakase wa 132kV, Seteishene se Sehlo sa Setsi le Meaho ea Motheo e Amanang
 - Karolo ea 14 ea Farm Kraalkop 147 IQ
 - Karolo ea 5, 6 le 22 ea Farm Doornkloof 350 IQ
 - Karolo RE/0 ea Farm Leeudoorn 351 IQ
 - Karolo ea 4, 22 le 28 ea Polasi ea 355 Driefontein
 - Likarolo 1, 8, 33, 35, 36, 57, 58, 59, 62, 63, 68, 70, 71, 75, le 76 tsa Farm Leeuwpoot 356 IQ

TIKO TS'ELISO

Mesebetsi e lebelletsoeng e thathamisoeng e amanang le merero e sisintsoeng e bonts'itsoe lethathamong le ka tlase. Haeba u lakatsa ho fumana khopi e felletseng ea mesebetsi ena e thathamisoeng, ka kopo ikopanye le Setsebi sa Tekolo ea Tikoloho (EAP) u sebelisa lintlha tse fanoeng ka tlase.

Lebitso la Morero	Tsebisoe ea lethathamo	Lisebelisoa tse sebetsang							
S&EIA ya Igolide WEF (ho fihla ho 100MW) le meralo ya motheo e amanang le yona	GNR 983	11(i)	12(ii)(a)(c)	14	19	24(ii)	28(ii)	48(i)(a)(c)	56(ii)
	GNR 984	1	15						
	GNR 985	4(c)(iv)	12(ii)	14(ii)(a)(c) (c)(iv)	18(c)(iv)	23(ii)(a)(c)(iv)			
BA bakeng sa mohala oa motlakase oa Igolide 132kV, seteishene sa setšeng le lisebelisoa tse amanang le tsona	GNR 983	11	12		19	27	28		
	GNR 985	4	12	14	18	24			
GA/WUL (ha e sebetsa)	Karolo ea 21	21 (a), 21 (c), 21 (i) le 21 (g)							
MPRDA	Karolo ea 53	Tšebeliso ea bokaholimo ho latela Karolo ea 53 ea Molao oa Ntlafatso ea Mehlopi ea Diminerale le Petroleum (nomoro ea 28 ea 2002)							
NHRA	Karolo 38(8)	Tlhahlobo ea Tlhahlobo ea Tsusumetso e amanang le kopo ea Tumello ea Tikoloho							

NGOLISISO

WSP Group Africa (Pty) Ltd (WSP) e khethiloe e le Setsebi sa Tekolo ea Tikoloho (EAP) ke Igolide Wind (Pty) Ltd ho laola mekhoa e fapaneng ea S&EIR, BA, le seabo sa sechaba. Mekha e lakatsang ho ingolisa ka molao e le bankakarolo e le hore ba fane ka maikutlo a bona mabapi le merero e sisintsoeng ba koitjoe ho fetsetsa lintlha tsa bona tse felletseng ho EAP ho lintlha tse fanoeng ka tlase. Bankakarolo ba ngodisitsweng ba tla romelwa mangolo ohle a kamoso mme ba tsebiswe ka bomong ka menyetla e eketsehileng ya ho nka karolo ditshebetso.

NAKONG E HLAHANG TLALEHO EA SCOPING

Sengoliloeng sa Tlaleho ea Sekheo sa Tikoloho se tla fumaneha ho tsoa ho WSP ka kopo le/kapa libakeng tse ka tlase bakeng sa tlhahlobo le maikutlo nakong ea bonyane matsatsi a 30 ho tloha ka la 26 Phuptjane 2023 ho isa 27 Phupu 2023 :

- Laeborari ea Sechaba ea Fochville: 15b Froneman St, Fochville , 2515 (018 771 4301)
- Laeborari ea Sechaba ea Kokosi : 181 Ben Shibus Street, Kokosi (018 788 9822/44/45)
- Laeborari ea Sechaba ea Carletonville: Beryl Street, Carletonville (018 788 9541)
- Webosaete ea WSP: <https://www.wsp.com/en-ZA/services/public-documents>
- Webosaete e se nang data : <https://wsp-engage.com/>



Lintlha tsa ho ikopanya le EAP ke:

Lebitso: Jashmika Maharaj **Tel:** 011 552 4300 **Fax:** 011 361 1381 **E-mail:** jashmika.maharaj@wsp.com
Aterese: PO Box 98867, Sloane Park, 2152

Tšireletso ea Boitsebisoe ba Botho: WSP e tla be e sebetsana le tlhahisoleseding e itseng ea botho ka uena joaloka motho ea nang le thahasello le ea amehileng (I&AP) molemong oa ho u nolofalletsa ho ingolisa joaloka I&AP le ho boloka lintlha tsa hau polokelong ea rona, haeba u lumela hore re etse joalo . WSP e tla sebelisa lintlha tsena ho ikopanya le uena ka merero e meng e amehang nakong e tlang. WSP e tla lula e sebetsana le tlhahisoleseding ea hau ho latela Molao oa Ts'ireletso ea Litaba tsa Botho oa 4 oa 2013. O na le tokelo ea ho sebelisa litokelo tsa hau joalo ka sehloho sa data mme o re tsebise haeba u lakatsa ho hlakoloa ho ba I & AP kapa ha u se joalo. Ke batla hore lintlha tsa hau tsa puisano li kenyellelitsoe polokelong ea rona .

Appendix B.2

SITE NOTICES



ENVIRONMENTAL AUTHORISATION APPLICATION AND PUBLIC PARTICIPATION PROCESSES

NOTICE OF THE PROPOSED DEVELOPMENT OF THE IGOLIDE WIND ENERGY FACILITY AND ASSOCIATED GRID CONNECTION, NEAR FOCHVILLE, GAUTENG

NOTICE IS GIVEN IN TERMS OF:

- Regulation 41(2) of GNR 982 (as amended) published under section 24 and 24D of the National Environmental Management Act (No. 107 of 1998) (NEMA) (as amended) for submission of various applications for environmental authorisations (EAs) in respect of activities identified in terms of GNR 983, GNR 984 and GNR 985 (as amended);
- Section 38 (8) of the National Heritage Resources Act, Act No. 25 of 1999 (NHRA) for the submission of a development application;
- Section 39 or 41(4) of the National Water Act (36 of 1998) (NWA), for the submission of a General Authorisation (GA) or Water Use Licence (WUL) Application (as applicable); and
- Section 53(1) application under the Minerals and Petroleum Resources Development Act (28 of 2002) (MPRDA) for land use contrary to the objectives of the Act, relating to electrical grid infrastructure development

DESCRIPTION AND LOCATION

Igolide Wind (Pty) Ltd, proposes to establish the Igolide 100MW Wind Energy Facility (WEF), and electrical grid infrastructure, near Fochville in Gauteng. The proposed authorisations includes the following Basic Assessment (BA) and Scoping and Environmental Impact Reporting (S&EIR) processes:

Proponent	Project	Technology	Process	Farm Name
Igolide Wind (Pty) Ltd	Up to 100MW WEF including associated infrastructure.	Wind	S&EIR	<ul style="list-style-type: none"> • Portions 14, 20 and RE/22 of Farm Kraalkop 147 IQ • Portions 8, 57, 65, and 66 of Farm Leeuwpoort 356 IQ
	Up to 132kV Powerline, substation and associated infrastructure	Wind	BA	<ul style="list-style-type: none"> • Portion 14 of Farm Kraalkop 147 IQ • Portions 5, 6 and 22 of Farm Doornkloof 350 IQ • Portion RE/0 of Farm Leeudoorn 351 IQ • Portions 4, 22 and 28 of the Farm 355 Driefontein • Portions 1, 8, 33, 35, 36, 57, 58, 59, 62, 63, 68, 70, 71, 75, and 76 of Farm Leeuwpoort 356 IQ

ENVIRONMENTAL APPLICATIONS

The anticipated listed activity numbers associated with the Proposed Projects are reflected in the table below. Should you wish to obtain a complete copy of these listed activities, please contact the Environmental Assessment Practitioner (EAP), details provided below.

Project Name	Listing Notice	Applicable Triggers							
S&EIA for Igolide WEF (up to 100MW) and associated infrastructure	GNR 983	11(i)	12(ii)(a)(c)	14	19	24(ii)	28(ii)	48(i)(a)(c)	56(ii)
	GNR 984	1	15						
	GNR 985	4(c)(iv)	12(ii)	14(ii)(a)(c)(c)(iv)	18(c)(iv)	23(ii)(a)(c)(iv)			
BA for Igolide 132kV powerline, on-site substation and associated infrastructure	GNR 983	11	12		19	27	28		
	GNR 985	4	12	14	18	24			
GA/WUL (as applicable)	Section 21	21 (a), 21 (c), 21 (i) and 21 (g)							
MPRDA	Section 53	Surface use in terms of Section 53 of the Mineral and Petroleum Resources Development Act (no. 28 of 2002)							
NHRA	Section 38(8)	Review of an Impact Assessment related to an application for Environmental Authorisation							

REGISTRATION

WSP Group Africa (Pty) Ltd (WSP) has been appointed as the Environmental Assessment Practitioner (EAP) by Igolide Wind (Pty) Ltd to manage the respective S&EIR, BA, and public participation processes. Parties wishing to formally register as stakeholders in order to offer their comment on the proposed projects are requested to forward their full contact details to the EAP at the details provided below. Registered stakeholders will be forwarded all future correspondence and notified individually of additional opportunities to participate in the processes.

DRAFT BASIC ASSESSMENT REVIEW PERIOD

The Draft Scoping report will be made available from WSP on request and/or at the venues below for review and comment for 30 days from **26 June 2023 to 27 July 2023**.

Area	Venue	Street Address	Contact No.
Fochville	Fochville Public Library	Fochville Library, 15b Froneman St, Fochville, 2515	018 771 4301
	Kokosi Public Library	181 Ben Shiburi Street, Kokosi	018 788 9822/44/45
	Carletonville Public Library	Beryl Street, Carletonville	018 788 9541
WSP Website/ WSP Webwerf	https://www.wsp.com/en-ZA/services/public-documents		
Datafree Website/ Datavry Webwerf	https://wsp-engage.com/		

The contact details of the EAP are:

Name: Jashmika Maharaj
Tel: 011 552 4300
Fax: 011 361 1381
E-mail: jashmika.maharaj@wsp.com
Address: PO Box 98867, Sloane Park, 2152

Protection of Personal Information: WSP will be processing certain personal information about you as an interested and affected party (I&AP) for purposes of enabling your registration as an I&AP and storing of your details on our database, if you consent for us to do so. WSP will use these details to contact you about other relevant projects in the future. WSP will always process your personal information in accordance with the Protection of Personal Information Act 4 of 2013. You are entitled to exercise your rights as a data subject and let us know if you wish to be deregistered as an I & AP or if you no longer want your contact details to be included on our database.



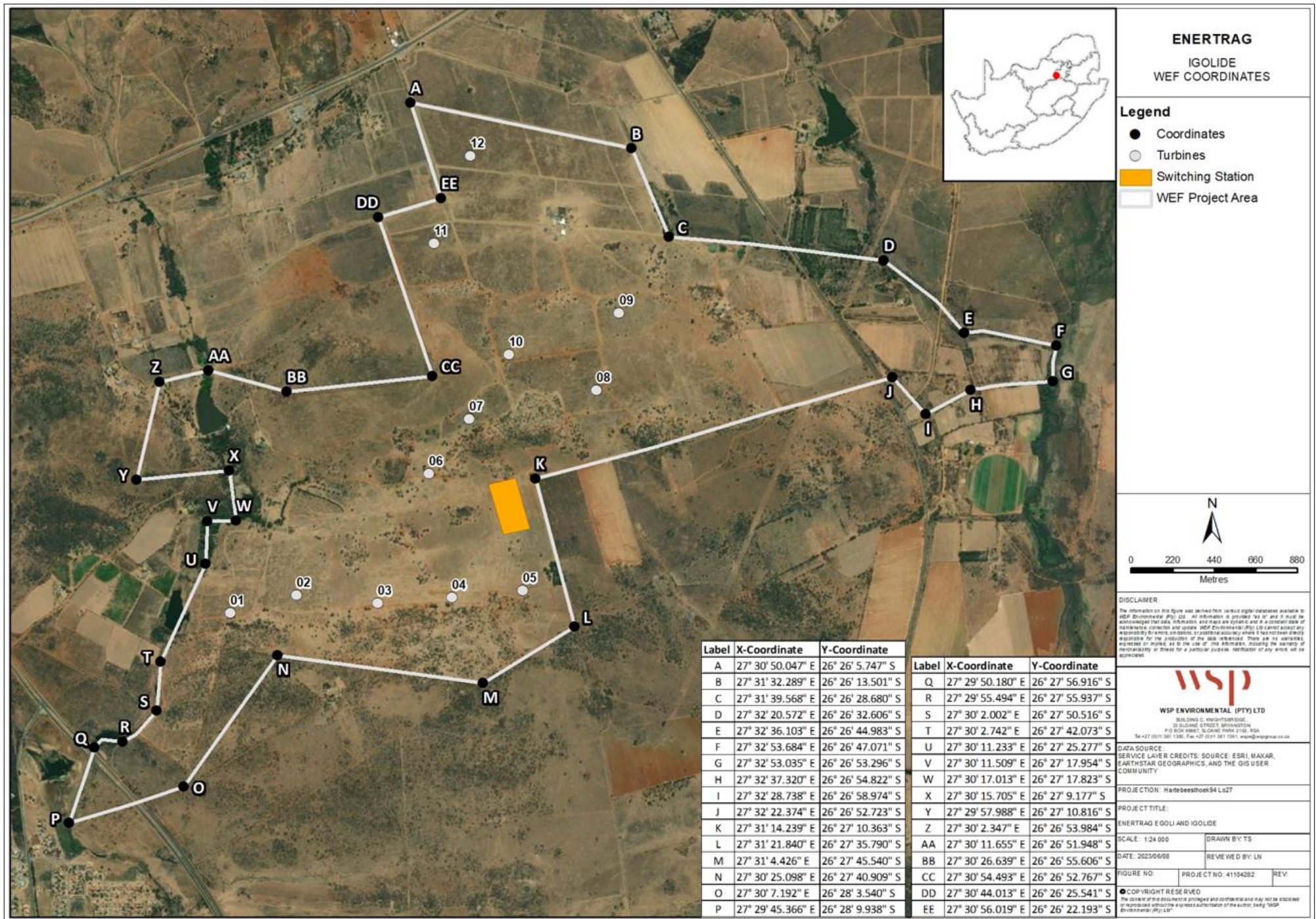
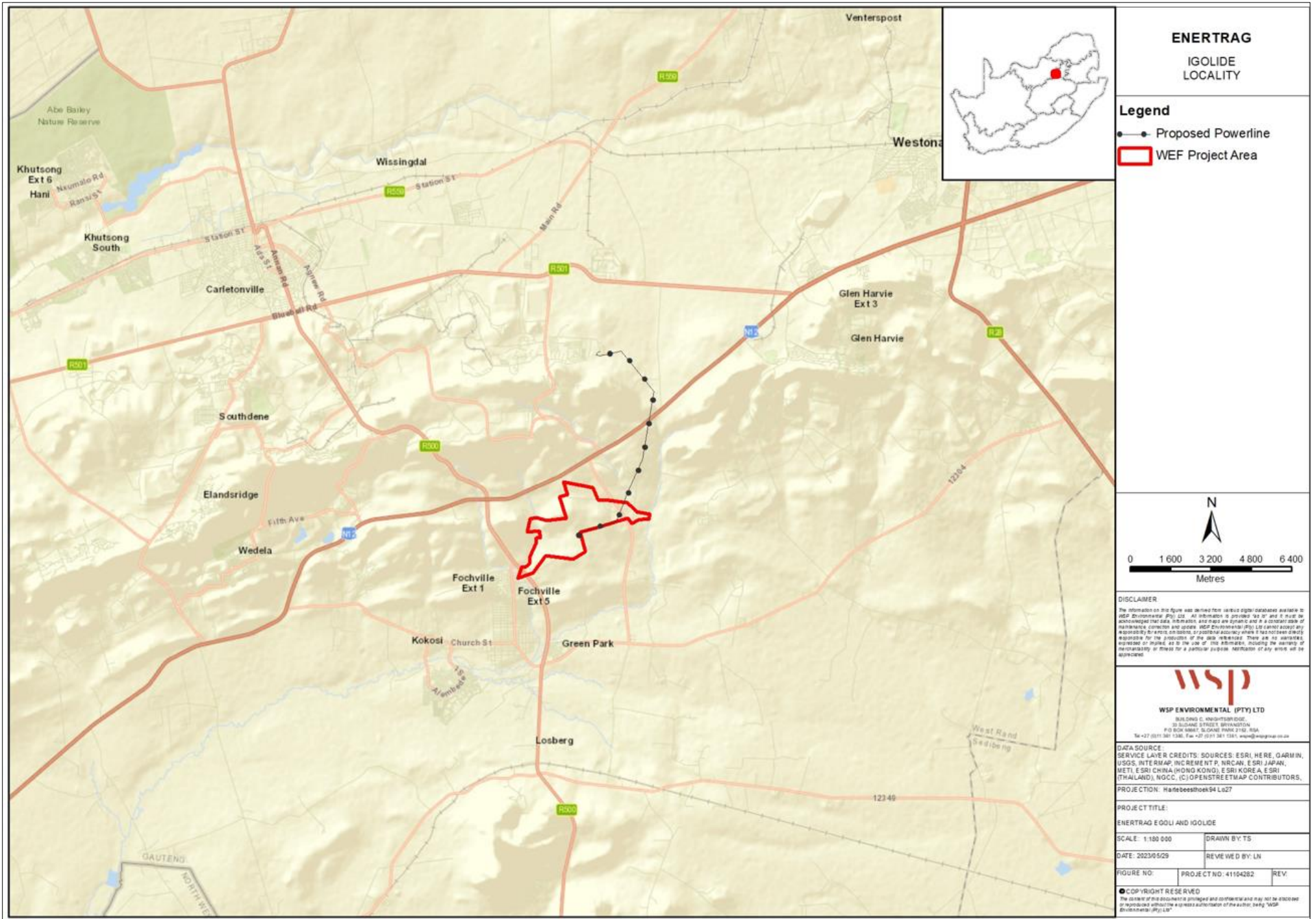

Figure 1: Locality and layout of the Igolide Wind Energy Facility

OMGEWINGSMAGTIGINGS AANSOEK EN PUBLIEKE DEELNAME PROSESSE

KENNISGEWING VAN DIE VOORGESTELDE OPRIGTING VAN DIE IGOIDE WIND ENERGIE FASILITEIT EN GEASSOSIEERDE NETWERKVERBINDINGS INFRASTRUKTUUR, NABY FOCHVILLE, GAUTENG

KENNISGEWING WORD GEGEE IN TERME VAN:

- Regulasie 41(2) van GNR 982 (soos gewysig) gepubliseer kragtens artikel 24 en 24D van die Nasionale Wet op Omgewingsbestuur (Nr. 107 van 1998) (NEMA) (soos gewysig) vir die indiening van verskeie aansoeke om omgewingsmagtiging (EA's) in terme van aktiwiteite geïdentifiseer ingevolge GNR 983, GNR 984 en GNR 985 (soos gewysig);
- Artikel 38 (8) van die Wet op Nasionale Erfenishulpbronne, (Nr. 25 van 1999) (NHRA) vir die indiening van 'n ontwikkelingsaansoek;
- Artikel 39 of 41(4) van die Nasionale Waterwet (Nr. 36 van 1998) (NWA), vir die indiening van 'n Algemene Magtiging (GA) of Watergebruik Lisensie Aansoek (WUL) (soos van toepassing); en
- Artikel 53(1)-aansoek kragtens die Wet op die Ontwikkeling van Minerale en Petroleum Hulpbronne (Nr. 28 van 2002) (MPRDA) vir grondgebruik strydig met die doelwitte van die Wet, met betrekking tot die ontwikkeling van elektriese netwerk infrastruktuur.

BESKRYWING EN LIGGING

Igolide Wind (Edms) Bpk stel voor om die Igolide-wind energie fasiliteit (WEF), met 'n maksimum kapasiteit van 100MW, en netwerkverbindings infrastruktuur, wat bestaan uit 'n 132Kv-kraglyn, 'n 33/132Kv-substasie op die perseel en gepaardgaande infrastruktuur, naby Fochville in Gauteng, op te rig. Ingevolge artikels 24 en 24D van die NEMA (No. 107 van 1998), soos gelees saam met GNR 983, GNR 984 en GNR 985 (soos gewysig), vereis die voorgestelde hernubare-energie-fasiliteit en netwerkverbindings infrastruktuur onderskeidelik 'n Omvangsbepaling en Omgewingsimpakbepalingsproses (OB&OIB) en 'n Basiese Assesseringsproses (BA). Die volgende eiendomme sal deur die projekte geraak word:

- Igolide wind energie fasiliteit
 - Gedeeltes 14, 20 en RE/22 van die plaas Kraalkop 147 IQ
 - Gedeeltes 8, 57, 65 en 66 van die plaas Leeupoort 356 IQ
- Igolide 132kV-kraglyn, substasie op die perseel en geassosieerde infrastruktuur
 - Gedeelte 14 van die plaas Kraalkop 147 IQ
 - Gedeeltes 5, 6 en 22 van die plaas Doornkloof 350 IQ
 - Gedeelte RE/0 van die plaas Leeudoorn 351 IQ
 - Gedeeltes 4, 22 en 28 van die plaas Driefontein 355
 - Gedeeltes 1, 8, 33, 35, 36, 57, 58, 59, 62, 63, 68, 70, 71, 75 en 76 van die plaas Leeupoort 356 IQ

OMGEWINGS AANSOEKE

Die voorlopige gelyste aktiwiteite wat met die voorgestelde projekte geassosieer word, word in die tabel hieronder weerspieël. Indien u 'n volledige afskrif van die gelyste aktiwiteite wil bekom, kontak asseblief die Omgewingsevalueringspraktisyn (OEP) deur middel van die kontakbesonderhede hieronder verskaf.

Projek Naam	Noteringskennisgewing	Toepaslike aktiwiteite							
OB&OIB vir Igolide WEF (tot en met 100MW) en gepaardgaande infrastruktuur	GNR 983	11(i)	12(ii)(a)(c)	14	19	24(ii)	28(ii)	48(i)(a)(c)	56(ii)
	GNR 984	1	15						
	GNR 985	4(c)(iv)	12(ii)	14(ii)(a)(c) (c)(iv)	18(c)(iv)	23(ii)(a)(c)(iv)			
BA vir Igolide 132kV kraglyn, substasie op die perseel en gepaardgaande infrastruktuur	GNR 983	11	12		19	27	28		
	GNR 985	4	12	14	18	24			
GA/WUL (soos van toepassing)	Artikel 21	21 (a), 21 (c), 21 (i) en 21 (g)							
MPRDA aansoek	Artikel 53	Oppervlaktegebruik ingevolge Artikel 53 van die Wet op die Ontwikkeling van Minerale en Petroleum Hulpbronne (Nr. 28 van 2002)							
NHRA aansoek	Artikel 38(8)	Hersiening van 'n impakstudie wat verband hou met 'n aansoek om omgewingsmagtiging.							

REGISTRASIE

WSP Group Africa (Pty) Ltd (WSP) is aangestel deur Igolide Wind (Edms) Bpk as die Omgewingsevalueringspraktisyn (OEP) om onderskeidelik die OB&OIB, BA, en openbare deelname prosesse te bestuur. Partye wat formeel as belanghebbendes wil registreer om hul kommentaar oor die voorgestelde projekte te lewer, word versoek om hul volledige kontakbesonderhede aan die OEP te stuur deur middel van die besonderhede hieronder verskaf. Geregistreeerde belanghebbendes sal toekomstige korrespondensie aangaande die voorgestelde projek ontvang en individueel in kennis gestel word van bykomende geleenthede om aan die prosesse deel te neem.

KONSEP-OMVANGBEPALINGSVERSLAG OORSIG TYDPERK

Die Konsep-Omvangbepalingsverslag sal op versoek en/of by die openbare plekke hieronder gelys beskikbaar gestel word vir hersiening en kommentaar vir 'n tydperk van ten minste 30 dae vanaf **26 Junie 2023 tot 27 Julie 2023** :

- Fochville openbare biblioteek: Fochville Biblioteek, Fronemanstraat 15b, Fochville , 2515 (Tel: 018 771 4301)
- Kokosi openbare biblioteek: 181 Ben Shiburi Street, Kokosi (Tel: 018 788 9822/44/45)
- Carletonville openbare biblioteek: Berylstraat, Carletonville (Tel: 018 788 9541)
- WSP-webwerf: <https://www.wsp.com/en-ZA/services/public-documents>
- Datavrye webwerf: <https://wsp-engage.com/>

Die kontakbesonderhede van die OEP is:

Naam: Jashmika Maharaj **Tel:** 011 552 4300 **Faks:** 011 361 1381 **E-pos:** jashmika.maharaj@wsp.com

Adres: Posbus 98867, Sloane Park, 2152

Beskerming van persoonlike inligting: WSP sal sekere persoonlike inligting oor u as 'n belangstellende en geaffekteerde party (B&GP) verwerk vir doeleindes om u registrasie as 'n B&GP moontlik te maak en u besonderhede op ons databasis te stoor, indien u daartoe instem. WSP sal hierdie besonderhede gebruik om u in die toekoms oor ander relevante projekte te kontak. WSP sal altyd u persoonlike inligting verwerk in ooreenstemming met die Wet op die Beskerming van Persoonlike Inligting (Nr. 4 van 2013). U is geregtig om u regte uit te oefen en ons te laat weet as u as 'n B&GP gederegistreer wil word of as u nie langer wil hê dat u kontakbesonderhede op ons databasis ingesluit moet word nie.



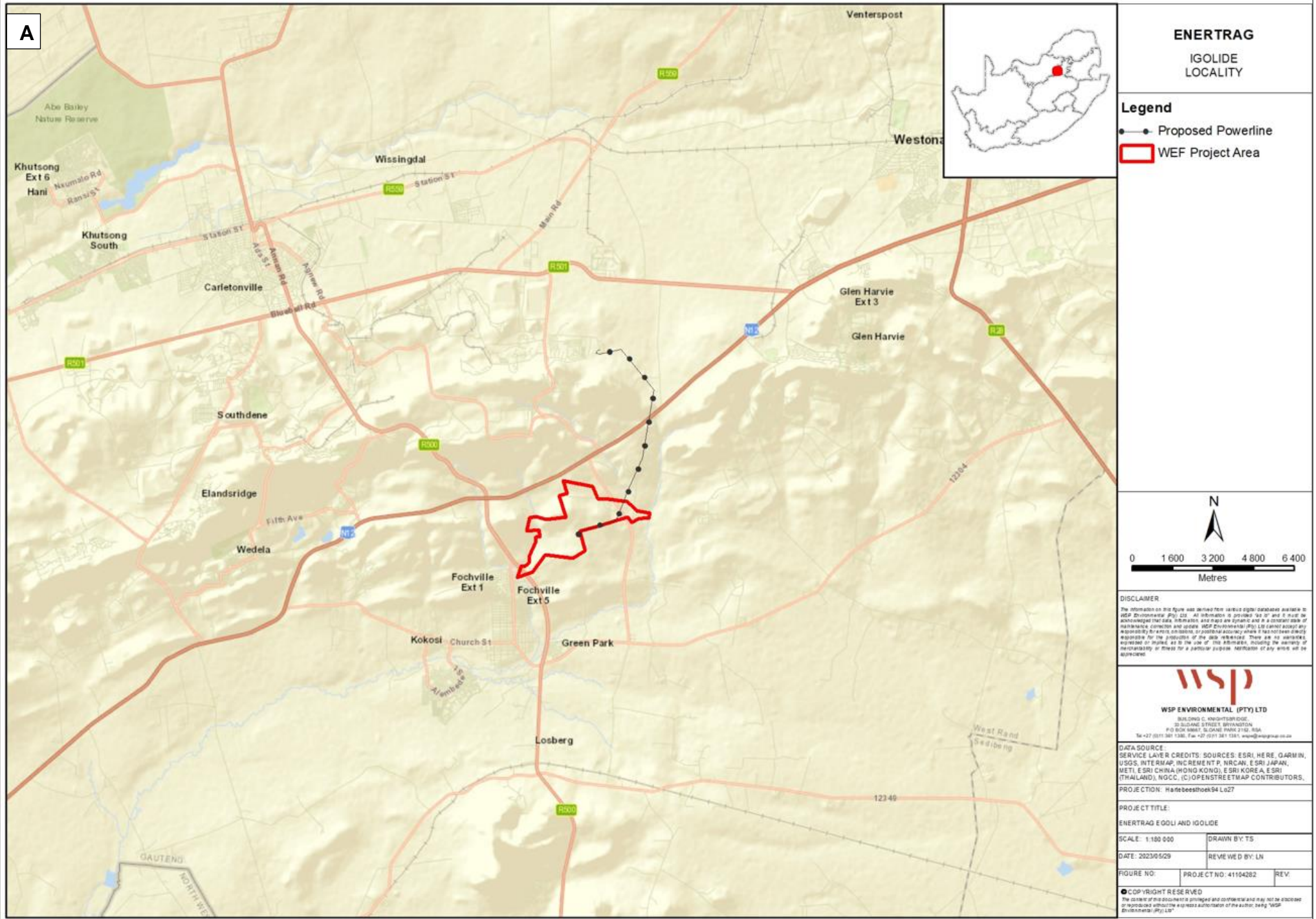

ENERTRAG
IqOLIDE LOCALITY

Legend
 ● Proposed Powerline
 ■ WEF Project Area

0 1 600 3 200 4 800 6 400
Metres

DISCLAIMER
 The information on this figure was derived from various digital databases available to WSP Environmental (Pty) Ltd. All information is provided 'as is' and it must be acknowledged that data, information and maps are dynamic and a constant state of maintenance correction and update. WSP Environmental (Pty) Ltd cannot accept any responsibility for errors, omissions, or outdated accuracy where it has not been clearly specified or implied, as to the use of this information, including the accuracy or incompleteness of data for a particular purpose. Attribution of any kind will be appreciated.

WSP
 WSP ENVIRONMENTAL (PTY) LTD
 BUILDING C, HIGHWAY 28/29
 100 BUCKINGHAM STREET, BRAYTONVILLE
 1601 BUCKINGHAM STREET, BRAYTONVILLE
 Tel: +27 (0)11 381 1380, Fax: +27 (0)11 381 1381, wesp@wspenv.com

DATA SOURCE:
 SERVICE LAYER CREDITS: SOURCE: ESRI, HERE, GARMIN, USGS, INTERMAP, INC, HERE, NTP, NISCAN, ESRI, JAPAN, METI, ESRI CHINA (HONG KONG), ESRI KOREA, ESRI (THAILAND), NGCC, (C)OPENSTREETMAP CONTRIBUTORS,
 PROJECTION: Mafesbeesthoek94 Lx27

PROJECT TITLE:
 ENERTRAG EGOI AND IqOLIDE

SCALE: 1:150 000 **DRAWN BY:** TS

DATE: 2023/05/29 **REVIEWED BY:** LN

FIGURE NO.: PROJECT NO: 41104202 **REV:**

© COPYRIGHT RESERVED
 The content of this document is privileged and confidential and may not be disclosed or reproduced without the express authorization of the author, being WSP Environmental (Pty) Ltd.

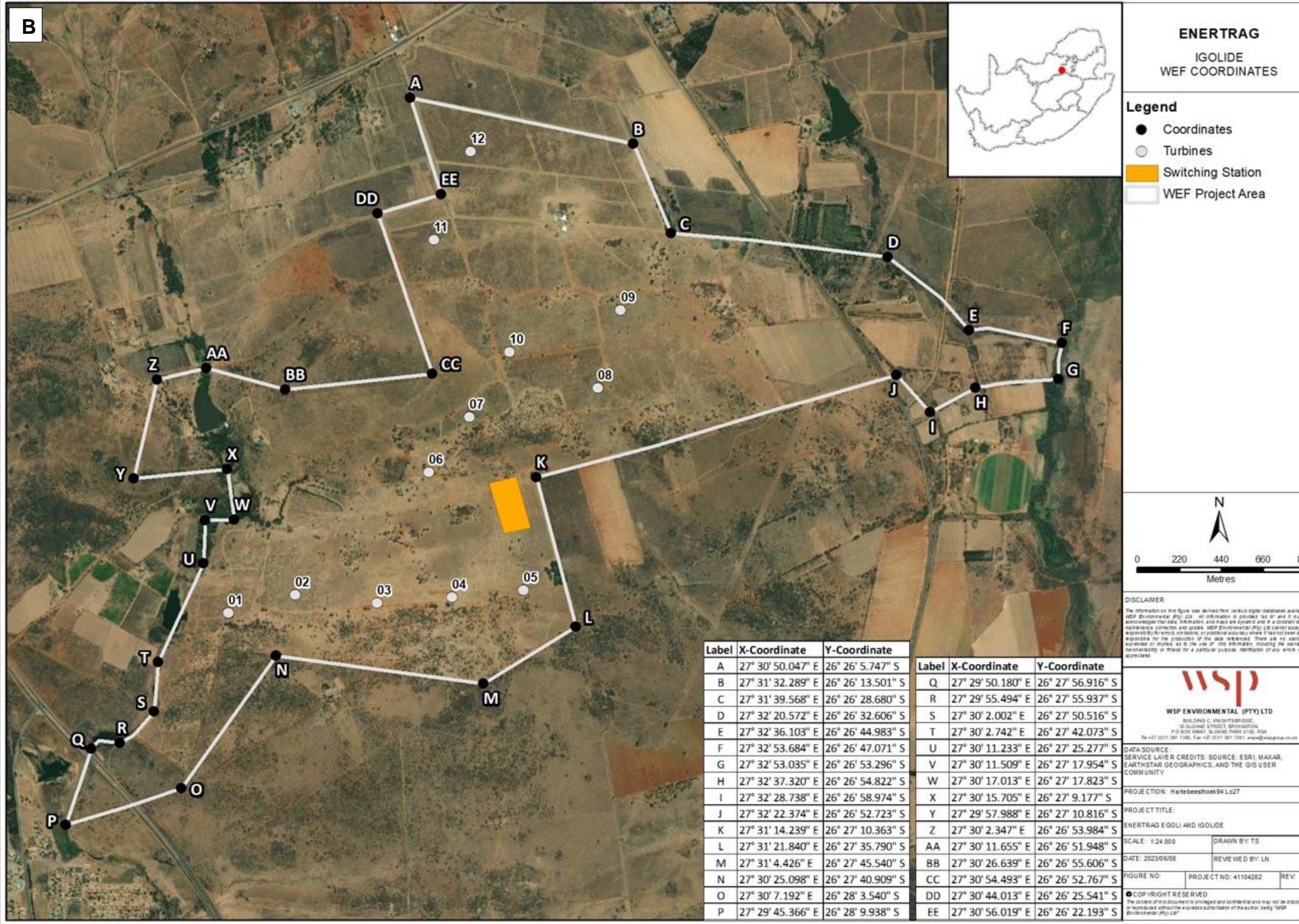

ENERTRAG
IqOLIDE WEF COORDINATES

Legend
 ● Coordinates
 ○ Turbines
 ■ Switching Station
 ■ WEF Project Area

0 220 440 660 880
Metres

DISCLAIMER
 The information on this figure was derived from various digital databases available to WSP Environmental (Pty) Ltd. All information is provided 'as is' and it must be acknowledged that data, information and maps are dynamic and a constant state of maintenance correction and update. WSP Environmental (Pty) Ltd cannot accept any responsibility for errors, omissions, or outdated accuracy where it has not been clearly specified or implied, as to the use of this information, including the accuracy or incompleteness of data for a particular purpose. Attribution of any kind will be appreciated.

WSP
 WSP ENVIRONMENTAL (PTY) LTD
 BUILDING C, HIGHWAY 28/29
 100 BUCKINGHAM STREET, BRAYTONVILLE
 1601 BUCKINGHAM STREET, BRAYTONVILLE
 Tel: +27 (0)11 381 1380, Fax: +27 (0)11 381 1381, wesp@wspenv.com

DATA SOURCE:
 SERVICE LAYER CREDITS: SOURCE: ESRI, MAXAR, EARTHSTAR GEOGRAPHICS, AND THE GIS USER COMMUNITY
 PROJECTION: Mafesbeesthoek94 Lx27

PROJECT TITLE:
 ENERTRAG EGOI AND IqOLIDE

SCALE: 1:24 000 **DRAWN BY:** TS

DATE: 2023/06/08 **REVIEWED BY:** LN

FIGURE NO.: PROJECT NO: 41104202 **REV:**

© COPYRIGHT RESERVED
 The content of this document is privileged and confidential and may not be disclosed or reproduced without the express authorization of the author, being WSP Environmental (Pty) Ltd.

Label	X-Coordinate	Y-Coordinate	Label	X-Coordinate	Y-Coordinate
A	27° 30' 50.047" E	26° 26' 5.747" S	Q	27° 29' 50.180" E	26° 27' 56.916" S
B	27° 31' 32.289" E	26° 26' 13.501" S	R	27° 29' 55.494" E	26° 27' 55.937" S
C	27° 31' 39.568" E	26° 26' 28.680" S	S	27° 30' 2.002" E	26° 27' 50.516" S
D	27° 32' 20.572" E	26° 26' 32.606" S	T	27° 30' 2.742" E	26° 27' 42.073" S
E	27° 32' 36.103" E	26° 26' 44.983" S	U	27° 30' 11.233" E	26° 27' 25.277" S
F	27° 32' 53.684" E	26° 26' 47.071" S	V	27° 30' 11.509" E	26° 27' 17.954" S
G	27° 32' 53.035" E	26° 26' 53.296" S	W	27° 30' 17.013" E	26° 27' 17.823" S
H	27° 32' 37.320" E	26° 26' 54.822" S	X	27° 30' 15.705" E	26° 27' 9.177" S
I	27° 32' 28.738" E	26° 26' 58.974" S	Y	27° 29' 57.988" E	26° 27' 10.816" S
J	27° 32' 22.374" E	26° 26' 52.723" S	Z	27° 30' 2.347" E	26° 26' 53.984" S
K	27° 31' 14.239" E	26° 27' 10.363" S	AA	27° 30' 11.655" E	26° 26' 51.948" S
L	27° 31' 21.840" E	26° 27' 35.790" S	BB	27° 30' 26.639" E	26° 26' 55.606" S
M	27° 31' 4.426" E	26° 27' 45.540" S	CC	27° 30' 54.493" E	26° 26' 52.767" S
N	27° 30' 25.098" E	26° 27' 40.909" S	DD	27° 30' 44.013" E	26° 26' 25.541" S
O	27° 30' 7.192" E	26° 28' 3.540" S	EE	27° 30' 56.019" E	26° 26' 22.193" S
P	27° 29' 45.366" E	26° 28' 9.938" S			

KOPO YA TUMELO YA TIKOLOGO LE DITSELA TSA HO KAROLO HO SETJHABA

TLHOKOMELISO EA NTSHETSO-PELE E KOPITSOANG EA SEBAKA SA IGOLIDE WIND ENERGY LE KHOKANO EA GRID E AMANG, HAUFI FOCHVILLE, GAUTENG

TSEBISO E FUMANA KA MELAO EA:

- Molawana 41(2) wa GNR 982 (jwalo kaha o fetotswe) o phatlaladitsweng tlasa karolo ya 24 le 24D ya Molao wa Naha wa Taolo ya Tikoloho (Nomoro. 107 wa 1998) (NEMA) (jwalo ka ha o fetotswe) bakeng sa ho kenya dikopo tse fapaneng tsa ditumello tsa tikoloho (EAs) ho tlhompho ea mesebetsi e khethiloeng ho latela GNR 983, GNR 984 le GNR 985 (joalokaha e fetotsoe);
- Karolo ea 38 (8) ea Molao oa Mehlooli ea Lefa la Naha, Molao oa 25 oa 1999 (NHRA) bakeng sa ho kenya kopo ea ntlafatso;
- Karolo ea 39 kapa 41(4) ea Molao oa Naha oa Metsi (36 oa 1998) (NWA), bakeng sa tlhahiso ea Kopo ea Tumello e Akaretsang (GA) kapa ea License ea Tšebeliso ea Metsi (WUL) (joalokaha e sebetsa); le
- Kopo ya Karolo ya 53(1) tlasa Molao wa Ntshetsopele ya Mehlooli ya Diminerale le Petroleum (28 of 2002) (MPRDA) bakeng sa tshebediso ya mobu kgahlano le maikemisetso a Molao, e amanang le ntshetsopele ya mafaratlhatlha a marangrang a motlakase .

TLHALOSO LE SEBAKA

Igolide Wind (Pty) Ltd e sisinya ho theha Setsi sa Eneji sa Moyeng sa Igolide sa Moya (WEF) sa ho fihla ho 100MW, le tharollo ya keriti e nang le mohala wa motlakase wa 132Kv1, seteishene sa 33/132Kv se setsheng le meralo ya motheo e amanang le yona, haufi le Fochville ho la Gauteng. Ho ya ka Dikarolo tsa 24 le 24D tsa NEMA (Nomoro ya 107 ya 1998), jwaloka ha e balwa le GNR 983, GNR 984 le GNR 985 (jwalo ka ha e lokisitse), setsi sa motlakase se ka ntjhafatswang se sisintsweng le meralo ya motheo ya kgokelo ya marangrang di qholotsa Tlaleho ya Scoping le Environmental Impact Report. (S&EIR) Ts'ebetso le Ts'ebetso ea Tekolo ea Motheo, ka ho latellana. Mehaho e latelang e tla angoa ke merero:

- Setsi sa Matla a Moea oa Igolide
 - Karolo ea 14, 20 le RE/22 ea Farm Kraalkop 147 IQ
 - Karolo ea 8, 57, 65, le 66 ea Farm Leeuwpoot 356 IQ
- Mohala wa motlakase wa 132kV, Seteishene se Seholo sa Setsi le Meaho ea Motheo e Amanang
 - Karolo ea 14 ea Farm Kraalkop 147 IQ
 - Karolo ea 5, 6 le 22 ea Farm Doornkloof 350 IQ
 - Karolo RE/0 ea Farm Leeudoorn 351 IQ
 - Karolo ea 4, 22 le 28 ea Polasi ea 355 Driefontein
 - Likarolo 1, 8, 33, 35, 36, 57, 58, 59, 62, 63, 68, 70, 71, 75, le 76 tsa Farm Leeuwpoot 356 IQ

TIKO TS'ELISO

Mesebetsi e lebelletsoeng e thathamisoeng e amanang le merero e sisintsoeng e bonts'itsoe lethathamong le ka tlase. Haeba u lakatsa ho fumana khopi e felletseng ea mesebetsi ena e thathamisoeng, ka kopo ikopanye le Setsebi sa Tekolo ea Tikoloho (EAP) u sebelisa lintlha tse fanoeng ka tlase.

Lebitso la Morero	Tsebisoe ea lethathamo	Lisebelisoa tse sebetsang							
S&EIA ya Igolide WEF (ho fihla ho 100MW) le meralo ya motheo e amanang le yona	GNR 983	11(i)	12(ii)(a)(c)	14	19	24(ii)	28(ii)	48(i)(a)(c)	56(ii)
	GNR 984	1	15						
	GNR 985	4(c)(iv)	12(ii)	14(ii)(a)(c)(c)(iv)	18(c)(iv)	23(ii)(a)(c)(iv)			
BA bakeng sa mohala oa motlakase oa Igolide 132kV, seteishene sa setšeng le lisebelisoa tse amanang le tsona	GNR 983	11	12		19	27	28		
	GNR 985	4	12	14	18	24			
GA/WUL (ha e sebetsa)	Karolo ea 21	21 (a), 21 (c), 21 (i) le 21 (g)							
MPRDA	Karolo ea 53	Tšebeliso ea bokaholimo ho latela Karolo ea 53 ea Molao oa Ntlafatso ea Mehlooli ea Liminerale le Petroliamo (nomoro ea 28 ea 2002)							
NHRA	Karolo 38(8)	Tlhahlobo ea Tlhahlobo ea Tšusumetso e amanang le kopo ea Tumello ea Tikoloho							

NGOLISISO

WSP Group Africa (Pty) Ltd (WSP) e khethiloe e le Setsebi sa Tekolo ea Tikoloho (EAP) ke Igolide Wind (Pty) Ltd ho laola mekhoa e fapaneng ea S&EIR, BA, le seabo sa sechaba. Mekha e lakatsang ho ingolisa ka molao e le bankakarolo e le hore ba fane ka maikutlo a bona mabapi le merero e sisintsoeng ba koptjoa ho fetisetsa lintlha tsa bona tse felletseng ho EAP ho lintlha tse fanoeng ka tlase. Bankakarolo ba ngodisitsweng ba tla romelwa mangolo ohle a kamoso mme ba tsebiswe ka bomong ka menyetla e eketsehileng ya ho nka karolo ditshebetsong .

NAKONG E HLAHANG TLALEHO EA SCOPING

Sengoliloeng sa Tlaleho ea Sekheo sa Tikoloho se tla fumaneha ho tsoa ho WSP ka kopo le/kapa libakeng tse ka tlase bakeng sa tlhahlobo le maikutlo nakong ea bonyane matsatsi a 30 ho tloha ka la **26 Phuptjane 2023 ho isa 27 Phupu 2023** :

- Laeborari ea Sechaba ea Fochville: 15b Froneman St, Fochville , 2515 (018 771 4301)
- Laeborari ea Sechaba ea Kokosi : 181 Ben Shiburi Street, Kokosi (018 788 9822/44/45)
- Laeborari ea Sechaba ea Carletonville: Beryl Street, Carletonville (018 788 9541)
- Webosaete ea WSP: <https://www.wsp.com/en-ZA/services/public-documents>
- Webosaete e se nang data : <https://wsp-engage.com/>

Lintlha tsa ho ikopanya le EAP ke:

Lebitso: Jashmika Maharaj **Tel:** 011 552 4300 **Fax:** 011 361 1381 **E-mail:** jashmika.maharaj@wsp.com

Aterese: PO Box 98867, Sloane Park, 2152

Tšireletso ea Boitsebiso ba Botho: WSP e tla be e sebetsana le tlhahisoleseding e itseng ea botho ka uena joaloka motheo ea nang le thahasello le ea amehileng (I&AP) molemong oa ho u nolofalletsa ho ingolisa joaloka I&AP le ho boloka lintlha tsa hau polokelong ea rona, haeba u lumela hore re etse joalo . WSP e tla sebelisa lintlha tseena ho ikopanya le uena ka merero e meng e amehang nakong e tlang. WSP e tla lula e sebetsana le tlhahisoleseling ea hau ho latela Molao oa Ts'ireletso ea Litaba tsa Botho oa 4 oa 2013. O na le tokelo ea ho sebelisa litokelo tsa hau joalo ka sehlooho sa data mme o re tsebise haeba u lakatsa ho hlakoloa ho ba I & AP kapa ha u se joalo. Ke batla hore lintlha tsa hau tsa puisano li kenyellelitsoe polokelong ea rona .



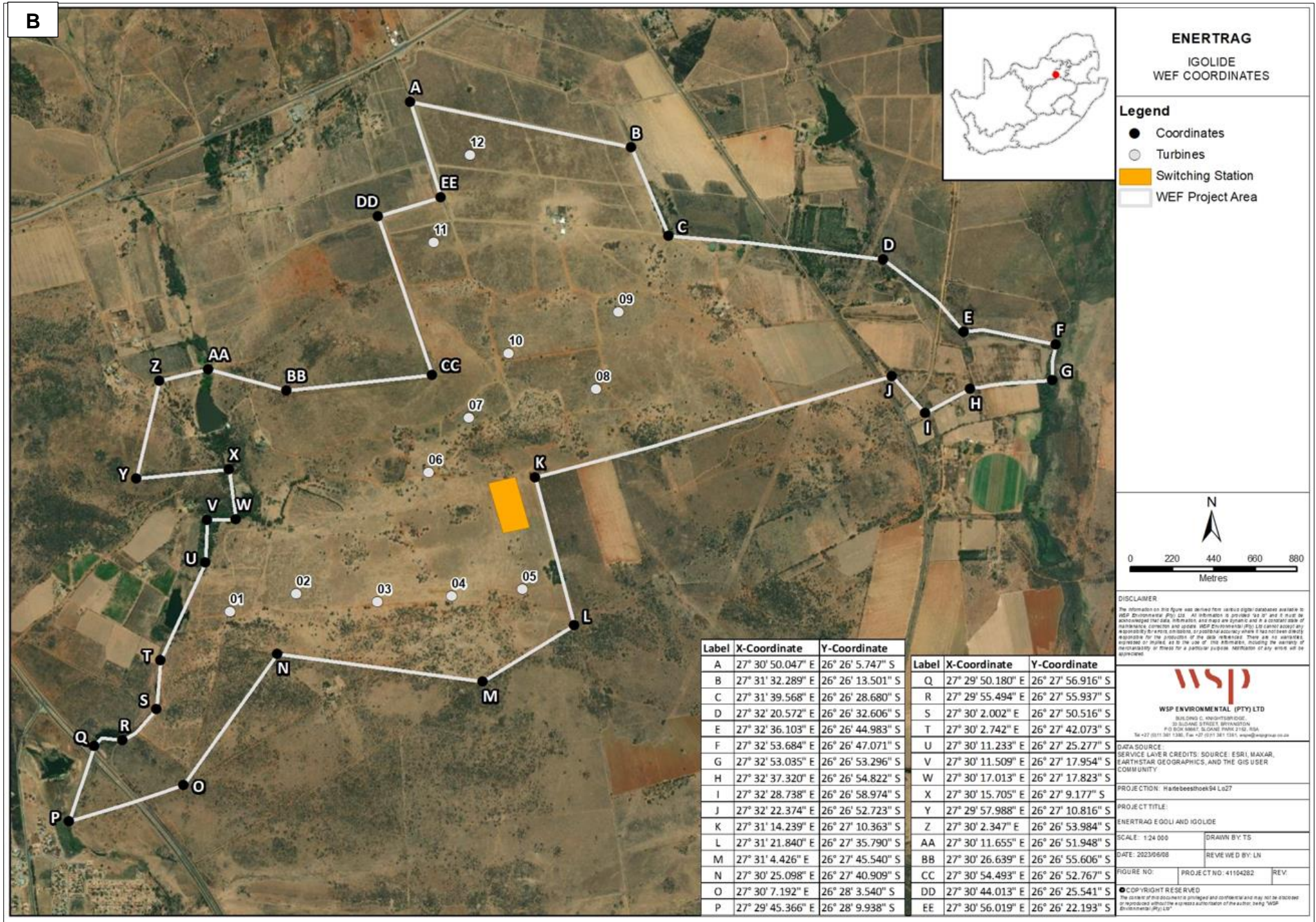
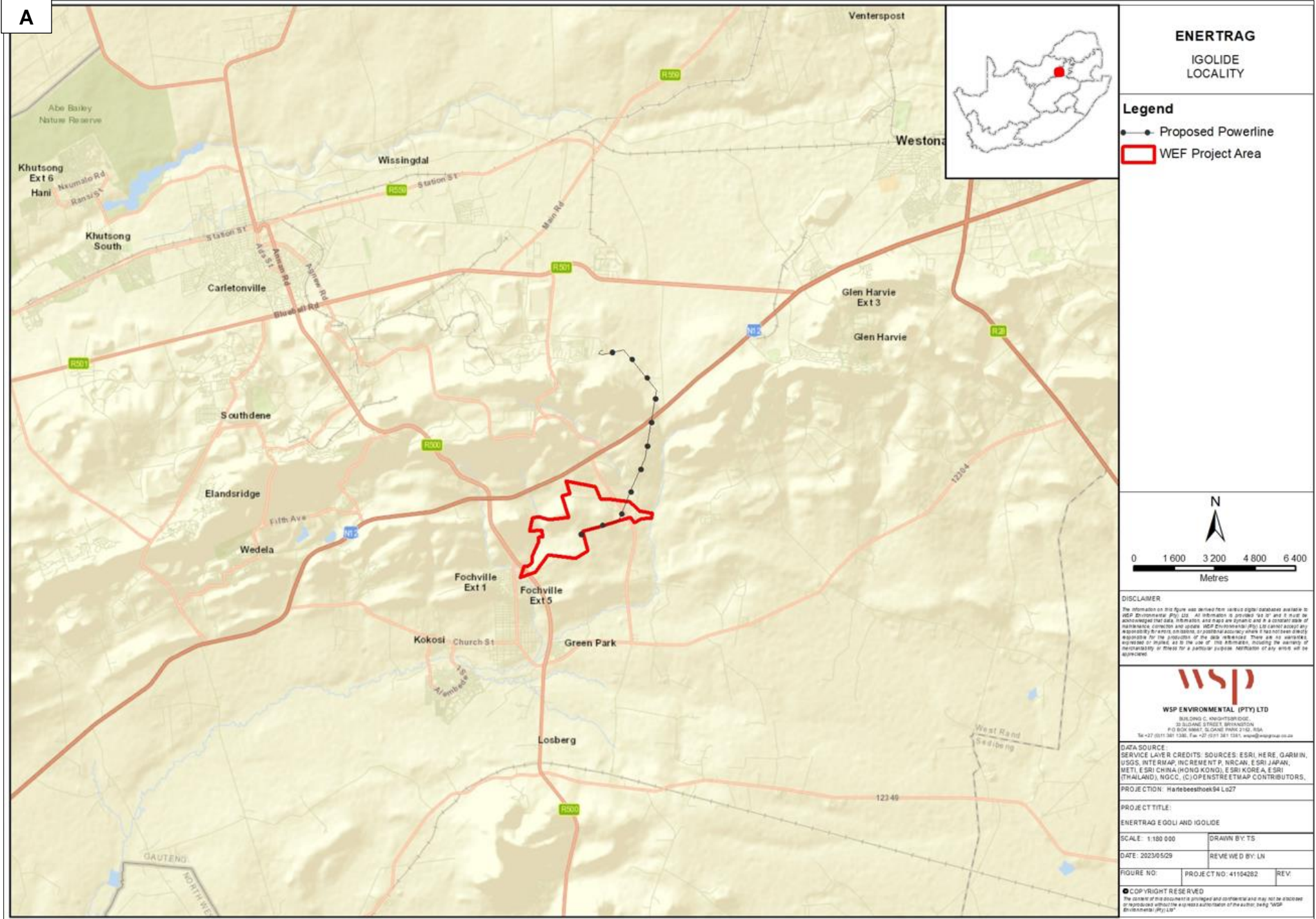

Setšoantšo 1: Sebaka (a) le moralo (b) oa Setsi sa Eneji ea Igolide sa Moya

Appendix B.3

NOTIFICATION LETTERS





Our Ref: 41104282

23 June 2023

Dear Stakeholder,

NOTICE OF THE PROPOSED DEVELOPMENT OF THE I GOLIDE WIND ENERGY FACILITY AND ASSOCIATED GRID CONNECTION, NEAR FOCHVILLE, GAUTENG

Notice is given in terms of:

- Regulation 41(2) of GNR 982 (as amended) published under section 24 and 24D of the National Environmental Management Act (No. 107 of 1998) (NEMA) (as amended) for submission of various applications for environmental authorisations (EAs) in respect of activities identified in terms of GNR 983, GNR 984 and GNR 985 (as amended);
- Section 38 (8) of the National Heritage Resources Act, Act No. 25 of 1999 (NHRA) for the submission of a development application;
- Section 39 or 41(4) of the National Water Act (36 of 1998) (NWA), for the submission of a General Authorisation (GA) or Water Use Licence (WUL) Application (as applicable); and
- Section 53(1) application under the Minerals and Petroleum Resources Development Act (28 of 2002) (MPRDA) for land use contrary to the objectives of the Act, relating to electrical grid infrastructure development.

DESCRIPTION AND LOCATION

Igolide Wind (Pty) Ltd proposes to establish the up to 100MW Igolide Wind Energy Facility (WEF), and a grid solution comprising a 132Kv powerline, a 33/132Kv on-site substation and associated infrastructure, near Fochville in Gauteng. In terms of Sections 24 and 24D of the NEMA (No. 107 of 1998), as read with GNR 983, GNR 984 and GNR 985 (as amended), the proposed renewable energy facility and grid connection infrastructure trigger a Scoping and Environmental Impact Reporting (S&EIR) Process and a Basic Assessment Process, respectively. The following properties will be affected by the projects:

- Igolide Wind Energy Facility
 - Portions 14, 20 and RE/22 of Farm Kraalkop 147 IQ
 - Portions 8, 57, 65, and 66 of Farm Leeuwpoort 356 IQ
- Igolide 132kV Powerline, On-site Substation and Associated Infrastructure
 - Portion 14 of Farm Kraalkop 147 IQ
 - Portions 5, 6 and 22 of Farm Doornkloof 350 IQ
 - Portion RE/0 of Farm Leeudoorn 351 IQ
 - Portions 4, 22 and 28 of the Farm 355 Driefontein
 - Portions 1, 8, 33, 35, 36, 57, 58, 59, 62, 63, 68, 70, 71, 75, and 76 of Farm Leeuwpoort 356 IQ

Building 1, Maxwell Office Park
Magwa Crescent West, Waterfall City
Midrand, 1685
South Africa

Tel.: +27 11 254 4800
wsp.com

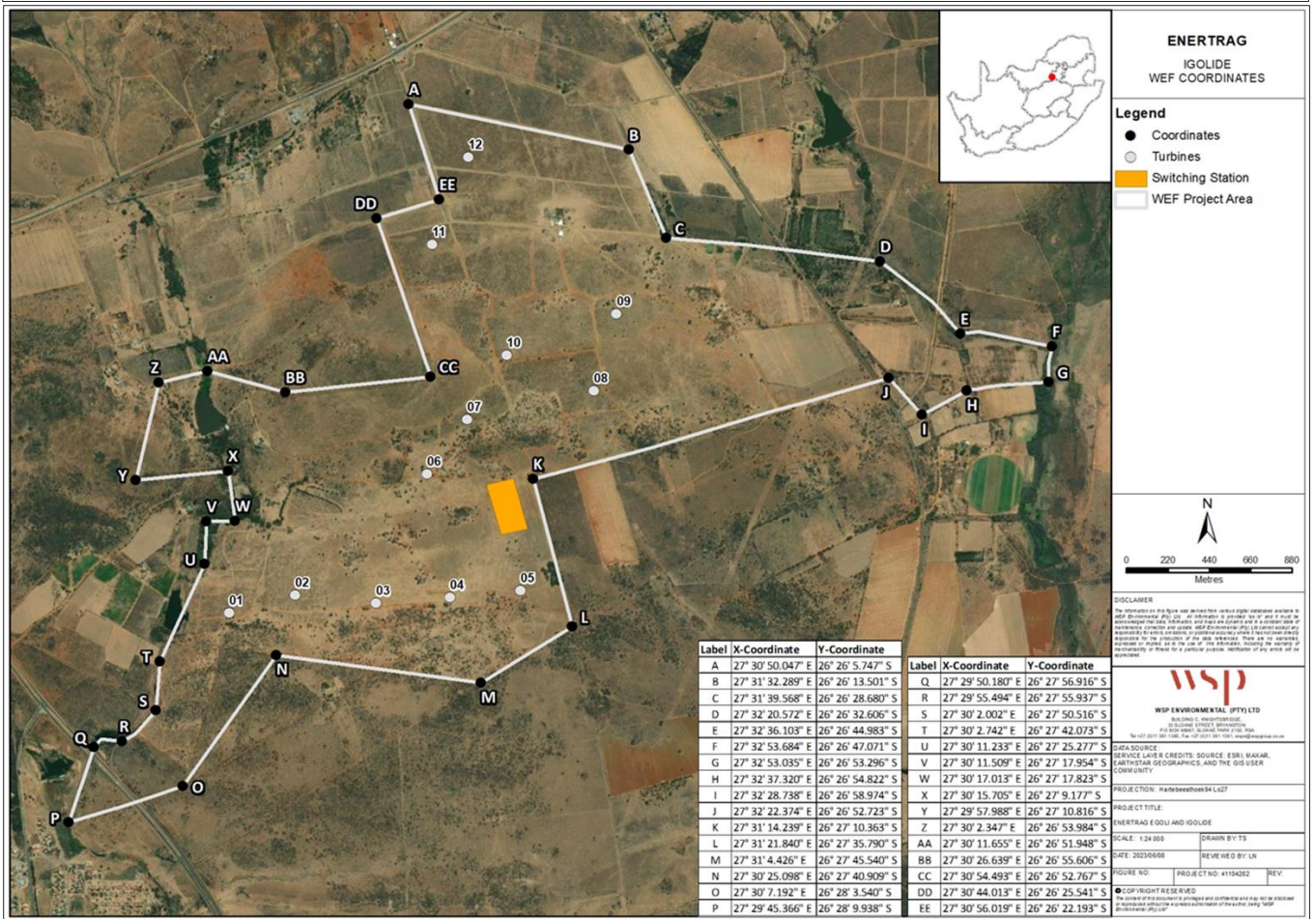
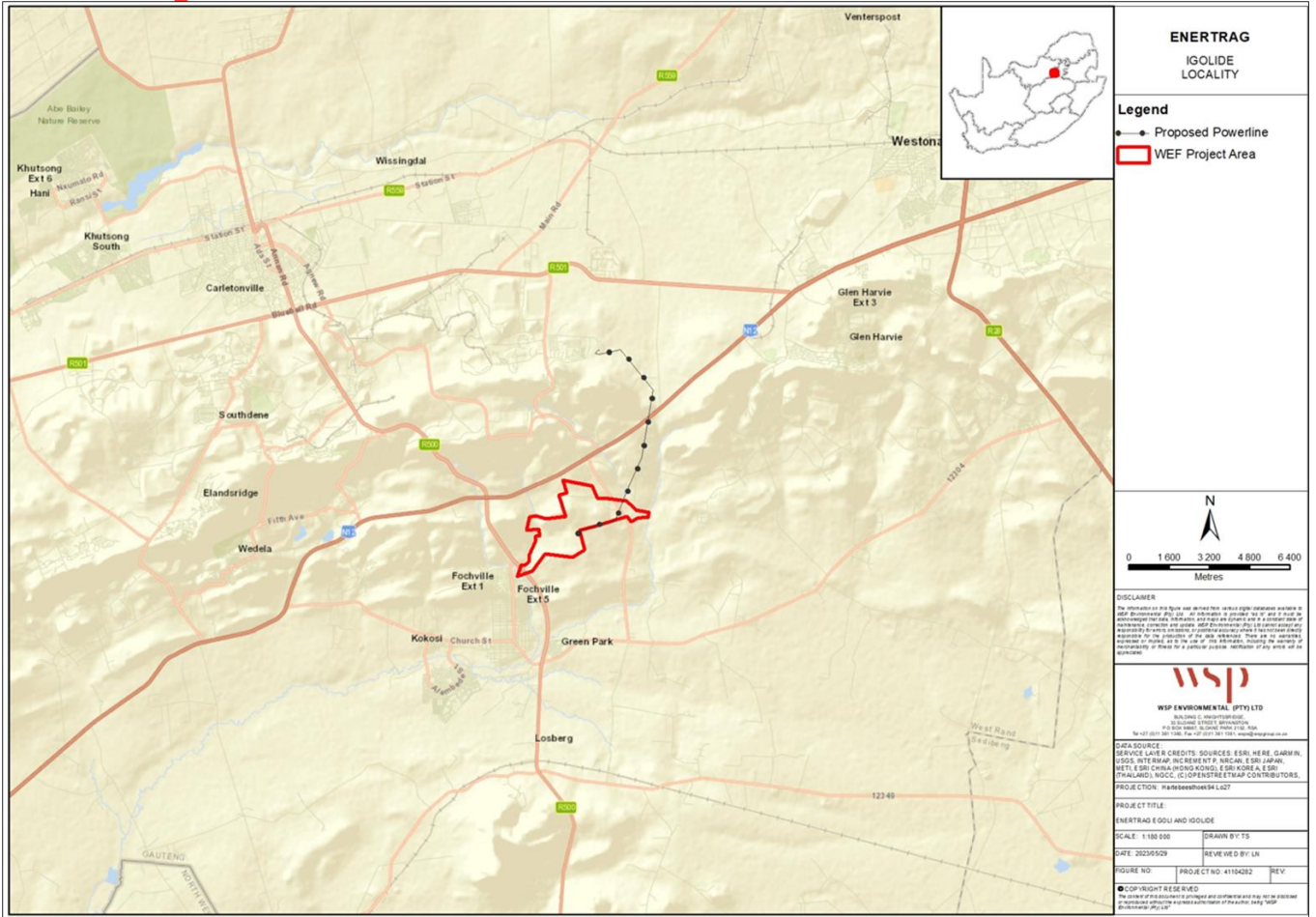

Figure 1: Locality and layout of the Igolide Wind Energy Facility



ENVIRONMENTAL APPLICATIONS

The anticipated listed activities associated with the proposed projects are reflected in the table below. Should you wish to obtain a complete copy of these listed activities, please contact the Environmental Assessment Practitioner (EAP) using the details provided below.

Project Name	Listing Notice	Applicable Triggers							
		11(i)	12(ii)(a)(c)	14	19	24(ii)	28(ii)	48(i)(a)(c)	56(ii)
S&EIA for Igolide WEF (up to 100MW) and associated infrastructure	GNR 983	11(i)	12(ii)(a)(c)	14	19	24(ii)	28(ii)	48(i)(a)(c)	56(ii)
	GNR 984	1	15						
	GNR 985	4(c)(iv)	12(ii)	14(ii)(a)(c)(c)(iv)	18(c)(iv)	23(ii)(a)(c)(iv)			
BA for Igolide 132kV powerline, on-site substation and associated infrastructure	GNR 983	11	12		19	27	28		
	GNR 985	4	12	14	18	24			
GA/WUL (as applicable)	Section 21	21 (a), 21 (c), 21 (i) and 21 (g)							
MPRDA	Section 53	Surface use in terms of Section 53 of the Mineral and Petroleum Resources Development Act (no. 28 of 2002)							
NHRA	Section 38(8)	Review of an Impact Assessment related to an application for Environmental Authorisation							

DRAFT ENVIRONMENTAL SCOPING REPORT REVIEW PERIOD

The Draft Environmental Scoping Report will be made available from WSP on request and/or at the venues below for review and comment for 30 days from **26 June 2023** to **27 July 2023**.

Area	Venue	Street Address	Contact No
Fochville	Fochville Public Library	Fochville Library, 15b Froneman St, Fochville	018 771 4301
	Kokosi Public Library	181 Ben Shiburi Street, Kokosi	018 788 9822/44/45
	Carletonville Public Library	Beryl Street, Carletonville	018 788 9541
WSP Website	https://www.wsp.com/en-ZA/services/public-documents		
Datafree Website	https://wsp-engage.com/		

REGISTRATION

WSP Group Africa (Pty) Ltd (WSP) has been appointed as the independent Environmental Assessment Practitioner (EAP) by Igolide Wind Energy (Pty) Ltd, to manage respective S&EIR, BA, and public participation processes. Parties wishing to formally register as stakeholders in order to offer their comment on the Proposed Projects are requested to forward their full contact details to WSP at the details provided below. Registered stakeholders will be forwarded all future correspondence and notified individually of additional opportunities to participate in the process.

WSP Details:

Jashmika Maharaj
 (T) 011 552 4300
 (E) Jashmika.Maharaj@wsp.com
 (A) PO Box 98867, Sloane Park, 2152

WSP will be processing certain personal information about you as an I&AP for purposes of enabling your registration as an I&AP and for purposes of storing your details on our database, if you consent for us to do so. WSP uses these details to contact you about other projects in the future. WSP will always process your personal information in accordance with the Protection of Personal Information Act 4 of 2013. You are entitled to exercise your rights as a data subject and let us know if you wish to be deregistered as an I&AP or if you no longer want your contact details to be included on our database.

Geagte Gesag,

KENNISGEWING VAN DIE VOORGESTELDE OPRIGTING VAN DIE I GOLIDE WIND ENERGIE FASILITEIT EN GEASSOSIEERDE NETWERKVERBINDINGS INFRASTRUKTUUR, NABY FOCHVILLE, GAUTENG

KENNISGEWING WORD GEGEE IN TERME VAN:

- Regulasie 41(2) van GNR 982 (soos gewysig) gepubliseer kragtens artikel 24 en 24D van die Nasionale Wet op Omgewingsbestuur (Nr. 107 van 1998) (NEMA) (soos gewysig) vir die indiening van verskeie aansoeke om omgewingsmagtiging (EA's) in terme van aktiwiteite geïdentifiseer ingevolge GNR 983, GNR 984 en GNR 985 (soos gewysig);
- Artikel 38 (8) van die Wet op Nasionale Erfenishulpbronne, (Nr. 25 van 1999) (NHRA) vir die indiening van 'n ontwikkelingsaansoek;
- Artikel 39 of 41(4) van die Nasionale Waterwet (Nr. 36 van 1998) (NWA), vir die indiening van 'n Algemene Magtiging (GA) of Watergebruik Lisensie Aansoek (WUL) (soos van toepassing); en
- Artikel 53(1)-aansoek kragtens die Wet op die Ontwikkeling van Minerale en Petroleum Hulpbronne (Nr. 28 van 2002) (MPRDA) vir grondgebruik strydig met die doelwitte van die Wet, met betrekking tot die ontwikkeling van elektriese netwerk infrastruktuur.

BESKRYWING EN LIGGING

Igolide Wind (Edms) Bpk stel voor om die Igolide-wind energie fasiliteit (WEF), met 'n maksimum kapasiteit van 100MW, en netwerkverbindings infrastruktuur, wat bestaan uit 'n 132Kv-kraglyn, 'n 33/132Kv-substasie op die perseel en gepaardgaande infrastruktuur, naby Fochville in Gauteng, op te rig. Ingevolge artikels 24 en 24D van die NEMA (No. 107 van 1998), soos gelees saam met GNR 983, GNR 984 en GNR 985 (soos gewysig), vereis die voorgestelde hernubare-energie-fasiliteit en netwerkverbindings infrastruktuur onderskeidelik 'n Omvangsbepaling en Omgewingsimpakbepalingsproses (OB&OIB) en 'n Basiese Assesseringsproses (BA). Die volgende eiendomme sal deur die projekte geraak word:

- Igolide wind energie fasiliteit
 - Gedeeltes 14, 20 en RE/22 van die plaas Kraalkop 147 IQ
 - Gedeeltes 8, 57, 65 en 66 van die plaas Leeuwpoot 356 IQ
- Igolide 132kV-kraglyn, substasie op die perseel en geassosieerde infrastruktuur
 - Gedeelte 14 van die plaas Kraalkop 147 IQ
 - Gedeeltes 5, 6 en 22 van die plaas Doornkloof 350 IQ
 - Gedeelte RE/0 van die plaas Leeudoorn 351 IQ
 - Gedeeltes 4, 22 en 28 van die plaas Driefontein 355
 - Gedeeltes 1, 8, 33, 35, 36, 57, 58, 59, 62, 63, 68, 70, 71, 75 en 76 van die plaas Leeuwpoot 356 IQ

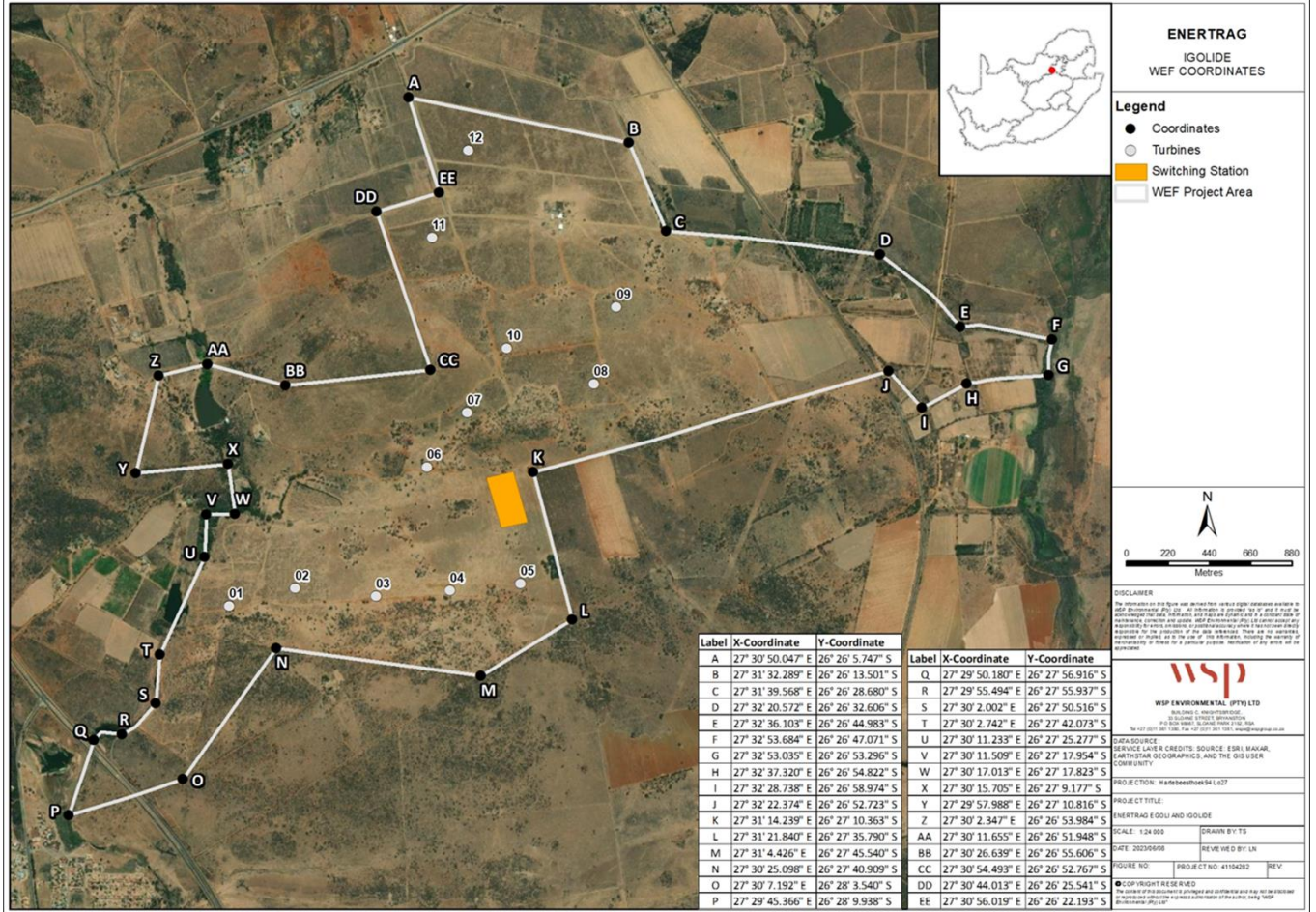
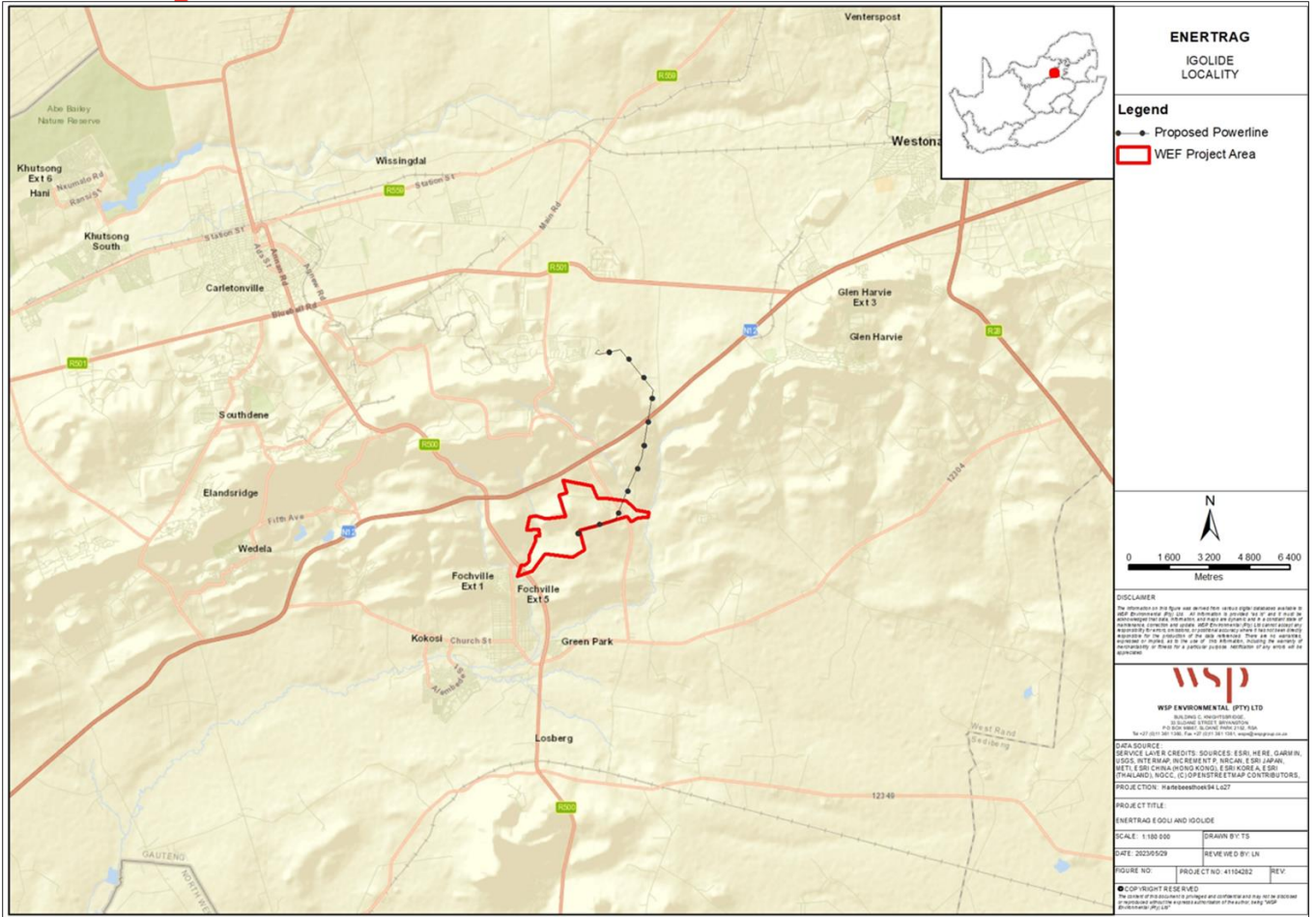

Figuur 1: Ligging en uitleg van die Igolide-windenergiefasiliteit



OMGEWINGS AANSOEKE

Die voorlopige gelyste aktiwiteite wat met die voorgestelde projekte geassosieer word, word in die tabel hieronder weerspieël. Indien u 'n volledige afskrif van die gelyste aktiwiteite wil bekom, kontak asseblief die Omgewingsevalueringspraktisyn (OEP) deur middel van die kontakbesonderhede hieronder verskaf.

Projek Naam	Noteringsken nisingewing	Toepaslike aktiwiteite							
		11(i)	12(ii)(a)(c)	14	19	24(ii)	28(ii)	48(i)(a)(c)	56(ii)
OB&OIB vir Igolide WEF (tot en met 100MW) en gepaardgaande infrastruktuur	GNR 983	11(i)	12(ii)(a)(c)	14	19	24(ii)	28(ii)	48(i)(a)(c)	56(ii)
	GNR 984	1	15						
	GNR 985	4(c)(iv)	12(ii)	14(ii)(a)(c)(c)(iv)	18(c)(iv)	23(ii)(a)(c)(iv)			
BA vir Igolide 132kV kraglyn, substasie op die perseel en gepaardgaande infrastruktuur	GNR 983	11	12		19	27	28		
	GNR 985	4	12	14	18	24			
GA/WUL (soos van toepassing)	Artikel 21	21 (a), 21 (c), 21 (i) en 21 (g)							
MPRDA aansoek	Artikel 53	Oppervlaktegebruik ingevolge Artikel 53 van die Wet op die Ontwikkeling van Minerale en Petroleum Hulpbronne (Nr.. 28 van 2002)							
NHRA aansoek	Artikel 38(8)	Hersiening van 'n impakstudie wat verband hou met 'n aansoek om omgewingsmagtiging.							

KONSEP-OMVANGBEPALINGSVERSLAG OORSIG TYDPERK

Die Konsep-Omvangbepalingsverslag sal op versoek en/of by die openbare plekke hieronder gelys beskikbaar gestel word vir hersiening en kommentaar vir 'n tydperk van ten minste 30 dae vanaf **26 Junie 2023 tot 27 Julie 2023** :

- Fochville openbare biblioteek: Fochville Biblioteek, Fronemanstraat 15b, Fochville , 2515 (Tel: 018 771 4301)
- Kokosi openbare biblioteek: 181 Ben Shibus Street, Kokosi (Tel: 018 788 9822/44/45)
- Carletonville openbare biblioteek: Berylstraat, Carletonville (Tel: 018 788 9541)
- WSP-webwerf: <https://www.wsp.com/en-ZA/services/public-documents>
- Datavrye webwerf: <https://wsp-engage.com/>

REGISTRASIE

WSP Group Africa (Pty) Ltd (WSP) is aangestel deur Igolide Wind (Edms) Bpk as die Omgewingsevalueringspraktisyn (OEP) om onderskeidelik die OB&OIB, BA, en openbare deelname prosesse te bestuur. Partye wat formeel as belanghebbendes wil registreer om hul kommentaar oor die voorgestelde projekte te lewer, word versoek om hul volledige kontakbesonderhede aan die OEP te stuur deur middel van die besonderhede hieronder verskaf. Geregistreeerde belanghebbendes sal toekomstige korrespondensie aangaande die voorgestelde projek ontvang en individueel in kennis gestel word van bykomende geleenthede om aan die prosesse deel te neem.

WSP besonderhede:

Jashmika Maharaj

(T) 011 552 4300

(E) Jashmika.Maharaj@wsp.com

(A) PO Box 98867, Sloane Park, 2152

WSP sal sekere persoonlike inligting oor u as 'n belangstellende en geaffekteerde party (B&GP) verwerk vir doeleindes om u registrasie as 'n B&GP moontlik te maak en u besonderhede op ons databasis te stoor, indien u daartoe instem . WSP sal hierdie besonderhede gebruik om u in die toekoms oor ander relevante projekte te kontak. WSP sal altyd u persoonlike inligting verwerk in ooreenstemming met die Wet op die Beskerming van Persoonlike Inligting (Nr. 4 van 2013). U is geregtig om u regte uit te oefen en ons te laat weet as u as 'n B&GP gederegistreeer wil word of as u nie langer wil hê dat u kontakbesonderhede op ons databasis ingesluit moet word nie.

Ratehang Bankakarolo,

TLHOKOMELISO EA NTSHETSO-PELE E KOPITSOANG EA SEBAKA SA I GOLIDE WIND ENERGY LE KHOKANO EA GRID E AMANG, HAUFI FOCHVILLE, GAUTENG

TSEBISO E FUMANA KA MELAO EA:

- Molawana 41(2) wa GNR 982 (jwalo kaha o fetotswe) o phatlaladitsweng tlasa karolo ya 24 le 24D ya Molao wa Naha wa Taolo ya Tikoloho (Nomoro. 107 wa 1998) (NEMA) (jwalo ka ha o fetotswe) bakeng sa ho kenya dikopo tse fapaneng tsa ditumello tsa tikoloho (EAs) ho tlhomphe ea mesebetsi e khethiloeng ho latela GNR 983, GNR 984 le GNR 985 (joalokaha e fetotsoe);
- Karolo ea 38 (8) ea Molao oa Mehlopi ea Lefa la Naha, Molao oa 25 oa 1999 (NHRA) bakeng sa ho kenya kopo ea ntlafatso;
- Karolo ea 39 kapa 41(4) ea Molao oa Naha oa Metsi (36 oa 1998) (NWA), bakeng sa tlhahiso ea Kopo ea Tumello e Akaretsang (GA) kapa ea License ea Tšebeliso ea Metsi (WUL) (joalokaha e sebetsa); le
- Kopo ya Karolo ya 53(1) tlasa Molao wa Ntshetsopele ya Mehlopi ya Diminerale le Petroleum (28 of 2002) (MPRDA) bakeng sa tshebediso ya mobu kgahlano le maikemisetso a Molao, e amanang le ntshetsopele ya mafaratlhatlha a marangrang a motlakase .

TLHALOSO LE SEBAKA

Igolide Wind (Pty) Ltd e sisinya ho theha Setsi sa Eneji sa Moyeng sa Igolide sa Moya (WEF) sa ho fihla ho 100MW, le tharollo ya keriti e nang le mohala wa motlakase wa 132Kv1, seteishene sa 33/132Kv se setsheng le meralo ya motheo e amanang le yona, haufi le Fochville ho la Gauteng. Ho ya ka Dikarolo tsa 24 le 24D tsa NEMA (Nomoro ya 107 ya 1998), jwaloka ha e balwa le GNR 983, GNR 984 le GNR 985 (jwalo ka ha e lokisitswe), setsi sa motlakase se ka ntjhafatswang se sisintsweng le meralo ya motheo ya kgokelo ya marangrang di qholotsa Tlaleho ya Scoping le Environmental Impact Report. (S&EIR) Ts'ebetso le Ts'ebetso ea Tekolo ea Motheo, ka ho latellana. Mehaho e latelang e tla angoa ke merero:

- Setsi sa Matla a Moea oa Igolide
 - Karolo ea 14, 20 le RE/22 ea Farm Kraalkop 147 IQ
 - Karolo ea 8, 57, 65, le 66 ea Farm Leeuwpoort 356 IQ
- Mohala wa motlakase wa 132kV, Seteishene se Seholo sa Setsi le Meaho ea Motheo e Amanang
 - Karolo ea 14 ea Farm Kraalkop 147 IQ
 - Karolo ea 5, 6 le 22 ea Farm Doornkloof 350 IQ
 - Karolo RE/0 ea Farm Leeudoorn 351 IQ
 - Karolo ea 4, 22 le 28 ea Polasi ea 355 Driefontein
 - Likarolo 1, 8, 33, 35, 36, 57, 58, 59, 62, 63, 68, 70, 71, 75, le 76 tsa Farm Leeuwpoort 356 IQ

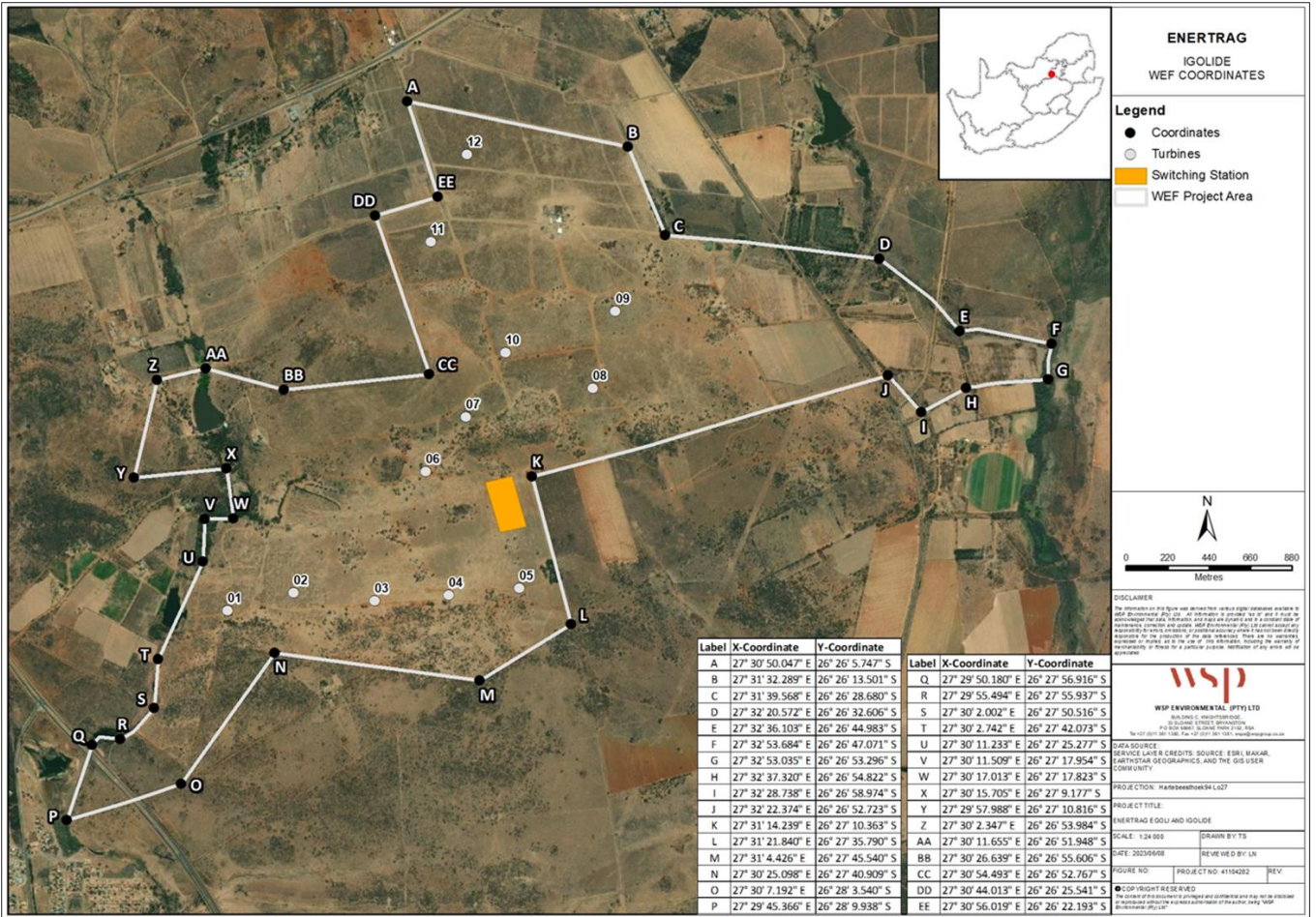
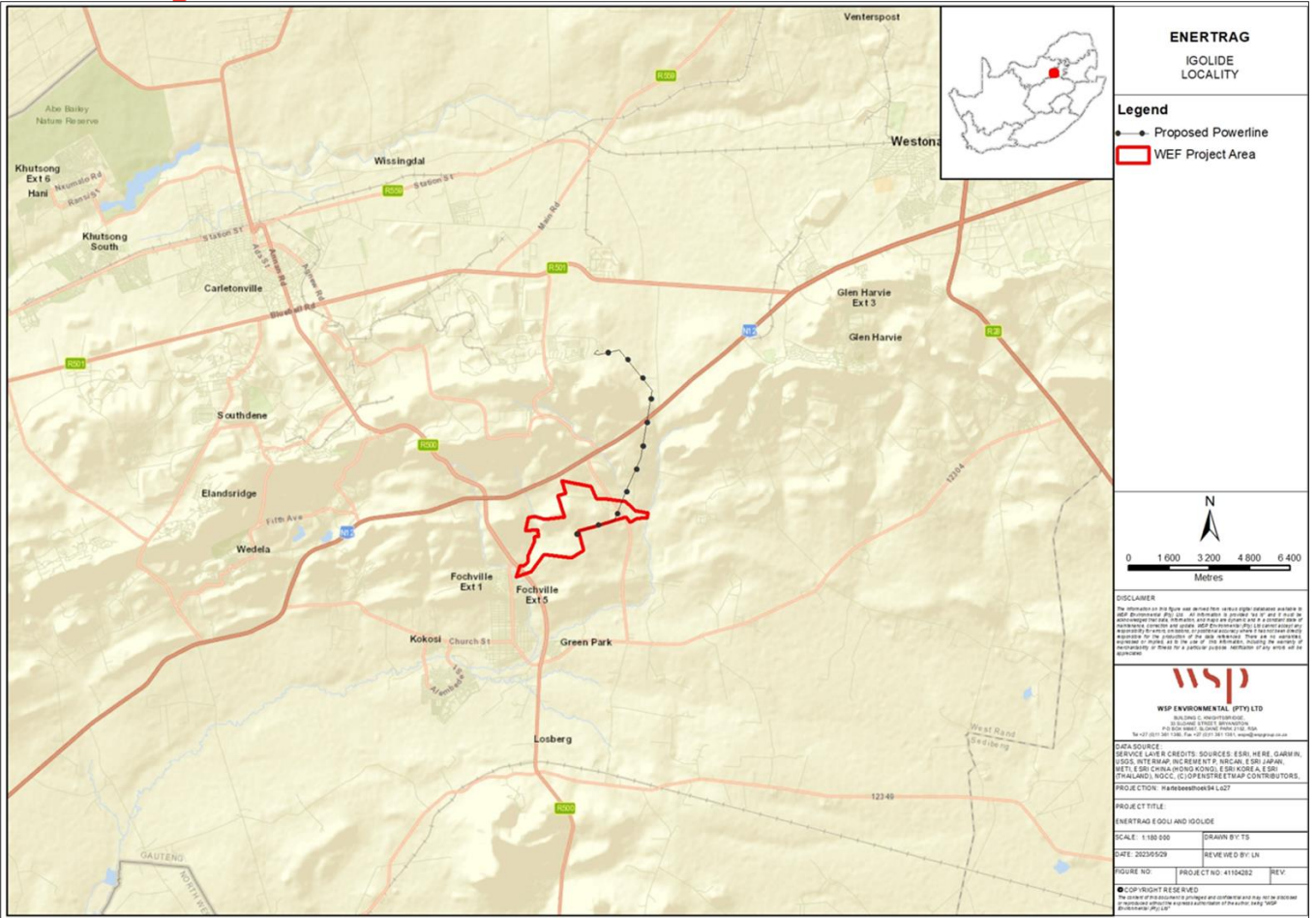

Setšoantšo 1: Sebaka (a) le moralo (b) oa Setsi sa Eneji ea Igolide sa Moya



TIKO TS'ELISO

Mesebetsi e lebelletsoeng e thathamisoeng e amanang le merero e sisintsoeng e bonts'itsoe lethathamong le ka tlase. Haeba u lakatsa ho fumana khopi e felletseng ea mesebetsi ena e thathamisoeng, ka kopo ikopanye le Setsebi sa Tekolo ea Tikoloho (EAP) u sebelisa lintlha tse fanoeng ka tlase.

Lebitso la Morero	Tsebisiso ea lethathamo	Lisebelisoa tse sebetsang							
S&EIA ya Igolide WEF (ho fihla ho 100MW) le meralo ya motheo e amanang le yona	GNR 983	11(i)	12(ii)(a)(c)	14	19	24(ii)	28(ii)	48(i)(a)(c)	56(ii)
	GNR 984	1	15						
	GNR 985	4(c)(iv)	12(ii)	14(ii)(a)(c) (c)(iv)	18(c)(iv)	23(ii)(a)(c)(iv)			
BA bakeng sa mohala oa motlakase oa Igolide 132kV, seteishene sa setšeng le lisebelisoa tse amanang le tsona	GNR 983	11	12		19	27	28		
	GNR 985	4	12	14	18	24			
GA/WUL (ha e sebetsa)	Karolo ea 21	21 (a), 21 (c), 21 (i) le 21 (g)							
MPRDA	Karolo ea 53	Tšebeliso ea bokaholimo ho latela Karolo ea 53 ea Molao oa Ntlatfatso ea Mehlopi ea Liminerale le Petroliamo (nomoro ea 28 ea 2002)							
NHRA	Karolo 38(8)	Tlhahlobo ea Tlhahlobo ea Tšusumetso e amanang le kopo ea Tumello ea Tikoloho							

NAKONG E HLAHANG TLALEHO EA SCOPING

Sengoliloeng sa Tlaleho ea Sekheo sa Tikoloho se tla fumaneha ho tsoa ho WSP ka kopo le/kapa libakeng tse ka tlase bakeng sa tlhahlobo le maikutlo nakong ea bonyane matsatsi a 30 ho tloha ka la **26 Phuptjane 2023 ho isa 27 Phupu 2023** :

- Laeaborari ea Sechaba ea Fochville:, 15b Froneman St, Fochville , 2515 (018 771 4301)
- Laeaborari ea Sechaba ea Kokosi : 181 Ben Shiburi Street,Kokosi (018 788 9822/44/45)
- Laeaborari ea Sechaba ea Carletonville: Beryl Street, Carletonville (018 788 9541)
- Webosaete ea WSP: <https://www.wsp.com/en-ZA/services/public-documents>
- Webosaete e se nang data : <https://wsp-engage.com/>

NGOLISISO

WSP Group Africa (Pty) Ltd (WSP) e khethiloe e le Setsebi sa Tekolo ea Tikoloho (EAP) ke Igolide Wind (Pty) Ltd ho laola mekhoha e fapaneng ea S&EIR, BA, le seabo sa sechaba. Mekha e lakatsang ho ingolisa ka molao e le bankakarolo e le hore ba fane ka maikutlo a bona mabapi le merero e sisintsoeng ba koptjoa ho fetisetsa lintlha tsa bona tse felletseng ho EAP ho lintlha tse fanoeng ka tlase. Bankakarolo ba ngodisitsweng ba tla romelwa mangolo ohle a kamoso mme ba tsebiswe ka bomong ka menyetla e eketsehileng ya ho nka karolo ditshebetsong .

WSP lintlha tsa puisano:

Jashmika Maharaj
 (T) 011 552 4300
 (E) Jashmika.Maharaj@wsp.com
 (A) PO Box 98867, Sloane Park, 2152

WSP e tla be e sebetsana le tlhahisoleseding e itseng ea botho ka uena joaloka motho ea nang le thahasello le ea amehileng (I&AP) molemong oa ho u nolofalletsa ho ingolisa joaloka I&AP le ho boloka lintlha tsa hau polokelong ea rona, haeba u lumela hore re etse joalo . WSP e tla sebelisa lintlha tsena ho ikopanya le uena ka merero e meng e amehang nakong e tlang. WSP e tla lula e sebetsana le tlhahisoleseling ea hau ho latela Molao oa Ts'ireletso ea Litaba tsa Botho oa 4 oa 2013. O na le tokelo ea ho sebelisa litokelo tsa hau joalo ka sehlooho sa data mme o re tsebise haeba u lakatsa ho hlakoloa ho ba I & AP kapa ha u se joalo. Ke batla hore lintlha tsa hau tsa puisano li kenyellelitsoe polokelong ea rona .

Appendix C

PRE-APPLICATION MEETING

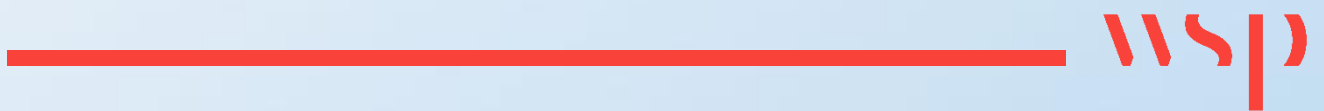

Appendix C.1

PRE-APPLICATION MEETING REQUEST FORM





forestry, fisheries & the environment

Department:
Forestry, Fisheries and the Environment
REPUBLIC OF SOUTH AFRICA

PRE-APPLICATION MEETING REQUEST

Request for a pre-application meeting in terms of Regulation 8 of the National Environmental Management Act, Act No. 107 of 1998, as amended, and the Environmental Impact Assessment (EIA) Regulations, 2014, as amended (the Regulations)

PROJECT TITLE

The following projects are proposed for development near the town of Fochville in the Gauteng Province as summarised below:

- Environmental Impact Assessment (EIA) for the Igolide Wind Energy Facility (WEF) (up to 100MW)
- Basic Assessment (BA) for the up to 132kV overhead powerline (OHPL) and associated substation

Kindly note the following:

1. This form must always be used for pre-application meeting requests where this Department is the Competent Authority.
2. This application form is current as of **April 2021**. It is the responsibility of the Applicant / Environmental Assessment Practitioner (EAP) to ascertain whether subsequent versions of the form have been published or produced by the Competent Authority. The latest available Departmental templates are available at <https://www.environment.gov.za/documents/forms>.
3. The onus on Applicant/EAP to determine all applicable listed activities that would require Environmental Authorisation prior to the commencement of the construction activities. Should any revision of your development comprise any other activities that constitute a listed activity/ies as defined in GN R983, R984 and R98 of 04 December 2014, as amended, it must also form part of the Application for Environmental Authorisation.
4. Be reminded that it is not compulsory in terms of the EIA Regulations that a pre-application meeting must take place prior to an application being lodged with the Department.
5. This form must be lodged with the Department at least **one (1) month** prior to the requested meeting date.
6. Please note that the proposed date and time will be confirmed prior to the meeting.
7. A detailed motivation and agenda must be appended to this meeting request.
8. This form must be marked **“for Attention: Chief Director: Integrated Environmental Authorisations”** and submitted to the Department via email.
9. All fields are compulsory.
10. The required information must be typed within the spaces provided in the form. The sizes of the spaces provided are not necessarily indicative of the amount of information to be provided. Spaces are provided in tabular format and will extend automatically when each space is filled with typing. A legible font type and size must be used when completing the form. The font size should not be smaller than 10pt (e.g. Arial 10).
11. **Note that the EAP is required to submit minutes of the meeting to the Department for approval as per the timeframes agreed to in the meeting.**
12. The Department reserves the right to refuse the pre-application meeting based on the information provided in this request.

Departmental Details

Online Submission:

EIAApplications@environment.gov.za

Please read the process for uploading files to determine how files are to be submitted to this Department**Physical address:**

Department of Forestry, Fisheries and the Environment
 Attention: Chief Director: Integrated Environmental Authorisations
 Environment House
 473 Steve Biko Road
 Arcadia

Queries must be directed to the Directorate: Coordination, Strategic Planning and Support at:
 Email: EIAAdmin@environment.gov.za

1. APPLICANT CONTACT DETAILS**Igolide Wind Energy Facility**

Name of the Applicant:	Igolide Wind (Pty) Ltd		
RSA Identity/ Passport Number:	N/A		
Name of contact person for applicant (if other):	Mercia Grimbeek		
RSA Identity/ Passport Number:	N/A		
Responsible position, e.g. Director, CEO, etc.:	Head of Project Development		
Company/ Trading name (if any):	N/A		
Company Registration Number:	N/A		
BBBEE status:	Level 4		
Physical address:	183 Main Road, Rondebosch, Cape Town, South Africa		
Postal address:	N/A		
Postal code:	7700	Cell:	+27 71 875 0193
Telephone:	+27 10 003 0717	Fax:	N/A
E-mail:	Mercia.Grimbeek@enertrag.com / mmakoena.mmola@enertrag.com		

Igolide up to 132kV OHPL and associated substation

Name of the Applicant:	ENERTRAG South Africa (Pty) Ltd		
RSA Identity/ Passport Number:	N/A		
Name of contact person for applicant (if other):	Mercia Grimbeek		
RSA Identity/ Passport Number:	N/A		
Responsible position, e.g. Director, CEO, etc.:	Head of Project Development		
Company/ Trading name (if any):	N/A		
Company Registration Number:	2017/143710/07		
BBBEE status:	Level 4		
Physical address:	183 Main Road, Rondebosch, Cape Town, South Africa		

Postal address:	N/A		
Postal code:	7700	Cell:	+27 71 875 0193
Telephone:	+27 10 003 0717	Fax:	N/A
E-mail:	Mercia.Grimbeek@enertrag.com / mmakoena.mmola@enertrag.com		

2. ENVIRONMENTAL ASSESSMENT PRACTITIONER CONTACT DETAILS

Company of Environmental Assessment Practitioner:	WSP Group Africa (Pty) Ltd		
B-BBEE	Contribution level (indicate 1 to 8 or non-compliant)	Level 1	Percentage Procurement recognition 135%
EAP name:	Ashlea Strong		
EAP Qualifications:	<ul style="list-style-type: none"> Masters in Environmental Management, University of the Free State B Tech, Nature Conservation, Technikon SA National Diploma in Nature Conservation, Technikon SA 		
Professional affiliation/registration:	EAPASA (2019/1005)		
Physical address:	WSP House Building C Knightsbridge, 33 Sloane Street, Bryanston, 2191		
Postal address:	As above		
Postal code:	2191	Cell:	+27 82 786 7819
Telephone:	+27 11 361 1392	Fax:	N/A
E-mail:	Ashlea.Strong@wsp.com		

3. COMPETENT AUTHORITY

Identified Competent Authority to consider the application:	Department of Forestry, Fisheries and the Environment (DFFE)
Reason(s) in terms of S24C of NEMA:	Section 24C(2)(a) of NEMA stipulates that the Minister must be identified as the competent authority if the activity has implications for international environmental commitments or relations. GN 779 of 01 July 2016 identifies the Minister as the Competent Authority (CA) for the consideration and processing of environmental authorisations and amendments thereto for activities related the Integrated Resource Plan (IRP) 2010 – 2030.

4. MEETING DETAILS

Purpose of the meeting request	<ul style="list-style-type: none"> To provide an overview of the proposed Igolide WEF and associated up to 132kV overhead powerline (OHPL) and substation. To confirm the process and way forward for the EIA and BA Processes to be undertaken. 	
Any advice requested before from the Department on this project i.e. from IQ or via email (attached response received)	Yes	No ✓
Applicant Category	Application by Parastatal	
	Organ of State	
	Private Individual/Parties	✓
Application type	Application for EA	✓
	Application for Integrated EA	
	Application for Amendment EA	

Proposed meeting date and time slot. Provide three alternative dates and time-slots (<i>note that the Department requires at least a month due to logistical arrangements</i>)		
Date	Time-slot	
	Start time	End time
1) 09 May 2023	10h00	11h00
2) 10 May 2023	10h00	11h00
3) 12 May 2023	10h00	11h00
Duration of the meeting	1 hour via MS Teams	
Estimated number of people attending meeting	Five (5) maximum (two WSP representatives and three Applicant representatives)	

Please attach a proposed agenda as **APPENDIX**. If the Applicant or EAP intends to discuss several projects in one meeting, separate agendas must be drafted for each proposed project and the project details for each project. Please note that a detailed agenda is required.

1) PROJECT DETAILS

Project description	<p>The following projects are proposed for development near the town of Fochville in the Gauteng Province as summarised below:</p> <p><u>Igolide WEF (up to 100MW):</u> Igolide Wind (Pty) Ltd is proposing to develop the Igolide Wind Energy Facility (“Project”), with a contracted capacity of up to 100MW. The Project is located approximately 6km northeast of Fochville, within the Merafong City Local Municipality in the Gauteng Province, over several land parcels.</p> <p>The proposed Project will include:</p> <ul style="list-style-type: none"> • Up to 12 turbines with a tip height of up to 300m, hub height of up to 200m and rotor diameter of up to 200m. • A 33/132kV on-site Independent Power Producer (IPP) substation. • A BESS with a storage capacity of up to 100MW/400MWh, with up to four hours of storage. • A medium voltage collector system comprising cables up to, and including, 33kV that run underground, except where a technical assessment suggests that overhead lines are required, within the facility connecting the turbines to the on-site IPP substation. • Temporary laydown or staging area and construction camp. • Cement Batching Plant, Wind Tower Factory and Yard (temporary). • Operations and Maintenance (O&M) building footprint located near the on-site IPP substation. Typical areas include an operations building, workshop and stores areas, a refuse area for temporary waste storage, and conservancy tanks to service the ablution facility. • Access and internal roads. • Associated infrastructure, including: <ul style="list-style-type: none"> - Fencing and lighting. - Lightning protection. - Telecommunication infrastructure. - Stormwater channels. - Water pipelines. - Offices. - Operational and control centre. - Operations and maintenance area / warehouse / workshop.
---------------------	--

	<ul style="list-style-type: none"> - Ablution facilities. - Gatehouse. - Security building. - Visitor's centre. - Substation building. <p><u>Igolide up to 132kV OHPL and associated substation</u></p> <p>ENERTRAG South Africa (Pty) Ltd is proposing to develop a 132kV Eskom Switching Station, a 132kV overhead single or double circuit powerline, and termination point upgrades (as may be necessary) to allow for the proposed new up to 132kV powerline connection (hereafter the "Project"). The Project is intended to feed the electricity generated by the 100MW Igolide Wind Energy Facility ("WEF") to the national energy grid, with the point of connection being the existing Eskom Midas Main Transmission Substation ("MTS"). The Project is located approximately 6km northeast of Fochville, within the Merafong City and Westonaria Local Municipalities in the Gauteng Province, over several land parcels. A 250m wide assessment corridor (125m on either side of the centre line) for the grid route has been considered to allow for flexibility in the design of the final powerline route, and for the avoidance of sensitive environmental features (where possible). A 500m buffer around the Eskom Switching Station has also been identified to ensure flexibility in routing the powerline.</p> <p>The proposed Project will include:</p> <ul style="list-style-type: none"> • Construction of 1 x up to 132kV powerline (either single or double circuit) between the Eskom Switching Station and the Midas MTS. • Construction of 1 x up to 132kV Eskom Switching Station. The Eskom Switching Station assessment site is ~4ha. The Eskom Switching Station will include, but is not limited to: <ul style="list-style-type: none"> - A high voltage substation yard to allow for multiple 132kV feeder bays. - Standard substation electrical equipment, including but not limited to, busbars, office area, operation and control room, workshop and storage area, feeder bays, stringer strain beams, insulators, isolators, conductors, circuit breakers, lightning arrestors, relays, capacitor banks, batteries, wave trappers, switchyard, metering and indication instruments, equipment for carrier current, surge protection and outgoing feeders, as may be required. - Control building, telecommunication infrastructure, oil dam(s) etc. - Workshop and office area within the Eskom Switching Station footprint. - Fencing around the Switching Station. - All the access road infrastructure to and within the Switching Station. - Associated infrastructure, including but not limited to, lighting, fencing, and buildings required for operation (ablutions, office, workshop and control room, security fencing and gating, parking area, concrete batching plant (if required), waste storage/disposal and storerooms). • Expansion of the Midas MTS (with a footprint of approximately up to 4ha), including standard substation electrical equipment as may be needed (feeder bays, transformers, busbars, stringer strain beams, insulators, isolators, conductors, circuit breakers, lightning arrestors, relays, capacitor banks, batteries, wave trappers, switchyard, metering and indication instruments, equipment for carrier current, surge protection and outgoing feeders, as may be required).
Indicate if any screening has taken place on site	<p>Some specialist work has been undertaken on site, specific to the required pre-construction monitoring for Bats and Birds.</p> <p>The required DFFE Screening Reports for each respective project will be downloaded and attached to the EA Application Forms.</p>

Physical Address where the development will take place	The Igoilde WEF and its associated up to 132kV overhead powerline (OHPL) and substation are located approximately 6km northeast of the town of Fochville within the Merafong City and Westonaria Local Municipalities, in the Gauteng Province.
Farm name(s)/ Erf No	<ul style="list-style-type: none"> • Igolide Wind Energy Facility (up to 100MW) Portion 14 of Farm Kraalkop 147 IQ Portion 20 of Farm Kraalkop 147 IQ Portion RE/22 of Farm Kraalkop 147 IQ Portion 8 of Farm Leeuwpoot 356 IQ Portion 57 of Farm Leeuwpoot 356 IQ Portion 65 of Farm Leeuwpoot 356 IQ Portion 66 of Farm Leeuwpoot 356 IQ • Igolide grid infrastructure (up to 132kV) Portion 14 of Farm Kraalkop 147 IQ Portion 5 of Farm Doornkloof 350 IQ Remaining Extent /Portion 0 of Farm Leeudoorn 351 IQ Portion 6 of Farm Doornkloof 350 IQ Portion 22 of Farm Doornkloof 350 IQ Portion 22 of Farm Driefontein 355 IQ Portion 28 of Farm Driefontein 355 IQ Portion 1 of Farm Leeuwpoot 356 IQ Portion 4 of Farm Leeuwpoot 356 IQ Portion 8 of Farm Leeuwpoot 356 IQ Portion 33 of Farm Leeuwpoot 356 IQ Portion 35 of Farm Leeuwpoot 356 IQ Portion 36 of Farm Leeuwpoot 356 IQ Portion 57 of Farm Leeuwpoot 356 IQ Portion 58 of Farm Leeuwpoot 356 IQ Portion 59 of Farm Leeuwpoot 356 IQ Portion 62 of Farm Leeuwpoot 356 IQ Portion 63 of Farm Leeuwpoot 356 IQ Portion 68 of Farm Leeuwpoot 356 IQ Portion 70 of Farm Leeuwpoot 356 IQ Portion 71 of Farm Leeuwpoot 356 IQ Portion 75 of Farm Leeuwpoot 356 IQ Portion 76 of Farm Leeuwpoot 356 IQ
Local Municipality	Merafong City and Westonaria Local Municipalities
District Municipality	West Rand District Municipality

Locality map:	<p>A locality map must be attached to the application form, as. The scale of the locality map must be at least 1:50 000. For linear activities of more than 25 kilometres, a smaller scale e.g., 1:250 000 can be used. The scale must be indicated on the map. The map must include the following:</p> <ul style="list-style-type: none"> • an accurate indication of the project site position as well as the positions of the alternative sites, if any; • road names or numbers of all the major roads as well as the roads that provide access to the site(s) • a north arrow; • a legend; • the prevailing wind direction; • site sensitivities, including but not limited to vegetation, wetlands, watercourses, heritage sites, critical biodiversity area/s, World Heritage Site, etc. and it must be overlaid by the study area; and • GPS coordinates (Indicate the position of the proposed activity with the latitude and longitude at the centre point for each alternative site.
---------------	--

- The coordinates should be in degrees and decimal minutes. The minutes should be to at least three decimal places. The projection that must be used in all cases is the WGS-84 spheroid in a national or local projection)

2) ACTIVITIES APPLIED FOR

For an application for authorisation that involves more than one listed activity that, together, makes up one development proposal, all the listed activities pertaining to this application must be provided below.

The key potential listed activities triggered by the proposed projects are listed in the Tables below. It must be noted that the activities listed below do not constitute the full list of triggers for the projects and will be revised as further information becomes available.

Igolide Wind Energy Facility

Activity No(s):	Provide the relevant Basic Assessment Activity(ies) as set out in Listing Notice 1 of the EIA Regulations, 2014 as amended.	Describe the portion of the proposed project to which the applicable listed activity relates.
11 (i)	The development of facilities or infrastructure for the transmission and distribution of electricity— (i) outside urban areas or industrial complexes with a capacity of more than 33 but less than 275 kilovolts.	This activity will be triggered due to the fact that the grid infrastructure for the Igolide WEF will have a capacity of more than 33kV but less than 275kV. The facility is located outside an urban area.
12(ii)(a)(c)	The development of – (ii) infrastructure of structures with a physical footprint of 100 square metres or more; where such development occurs – (a) within a watercourse; (c) if no development setback exists, within 32 metres of a watercourse, measured from the edge of a watercourse.	The Project will require the development of infrastructure (including turbines, roads, cabling, a substation, etc.) with a physical footprint exceeding 100 square metres, within a watercourse (i.e., the internal roads and electrical cabling require to connect the various components of the facility may traverse watercourses on site), or within 32m of the outer extent of the watercourses on site.
14	The development and related operation of facilities or infrastructure, for the storage, or for the storage and handling, of a dangerous good, where such storage occurs in containers with a combined capacity of 80 cubic metres or more but not exceeding 500 cubic metres.	The facility will require the storage and handling of dangerous good, including fuel, cement and chemical storage on site within a combined capacity of 80m ³ or more, but not exceeding 500m ³ .
19	The infilling or depositing of any material of more than 10 cubic metres into, or the dredging, excavation, removal or moving of soil, sand, shells, shell grit, pebbles or rock of more than 10 cubic metres from a watercourse.	Internal access roads and stormwater control infrastructure, as well as electrical cabling required to connect the various components of the facility will collectively require the excavation, infilling or removal of soils exceeding 10m ³ from watercourses on site. The exact values will be confirmed once final designs have been provided; however, these will be within the thresholds relevant to this Listed Activity and therefore within the threshold values and triggering this activity.
24(ii)	The development of a road – (ii) within a reserve wider than 13,5 metres, or where no reserve exists where the road is wider than 8 metres	Internal roads will have a width of 8 - 10m, increasing up to 15m for turning circle/bypass areas to allow for larger component transport.
28(ii)	Residential, mixed, retail, commercial, industrial or institutional development where such land was used for agriculture, game farming, equestrian purposes or afforestation on or after 01 April 1998 and where such development: (ii) will occur outside an urban area, where the total land to be development is bigger than 1 hectare.	The facility is considered a commercial and/or industrial development and is located over several farm portions outside an urban area, used for agricultural purposes. The total footprint to be developed will be ~40ha (i.e., greater than 1 hectare within agricultural use land).

Activity No(s):	Provide the relevant Basic Assessment Activity(ies) as set out in Listing Notice 1 of the EIA Regulations, 2014 as amended.	Describe the portion of the proposed project to which the applicable listed activity relates.
48(i)(a)(c)	The expansion of – (i) infrastructure or structures where the physical footprint is expanded by 100 square metres or more; or where such expansion occurs – (a) within a watercourse; (c) if no development setback exists, within 32 metres of a watercourse, measured from the edge of a watercourse.	The transportation of large infrastructure components related to the facility will require the expansion of existing access and/or internal roads, culverts or similar drainage crossing infrastructure collectively exceeding 100m ² or more beyond existing roads or road reserves located within watercourses, or within 32 of the outer extent of watercourses on site. The exact values will be confirmed once final designs have been provided; however, these will be within the thresholds relevant to this Listed Activity and therefore within the threshold values and triggering this activity.
56(ii)	The widening of a road by more than 6 metres, or the lengthening of a road by more than 1 kilometres – (ii) where no reserve exists, where the existing road is wider than 8 metres.	The transportation of large infrastructure components will require the widening of existing access and/or internal roads where no reserve exists and where such road is wider than 8 metres. The exact values will be confirmed once final designs have been provided; however, these will be within the thresholds relevant to this Listed Activity and therefore within the threshold values and triggering this activity.
Activity No(s):	Provide the relevant Basic Assessment Activity(ies) as set out in Listing Notice 3 of the EIA Regulations, 2014 as amended.	Describe the portion of the proposed project to which the applicable listed activity relates.
Although not yet identified – it is considered likely that Listing Notice 3 Activities will be triggered.		
Activity No(s):	Provide the relevant Scoping and EIR Activity(ies) as set out in Listing Notice 2 of the EIA Regulations, 2014 as amended.	Describe the portion of the proposed project to which the applicable listed activity relates.
1	The development of facilities or infrastructure for the generation of electricity from a renewable resource where the electricity output is 20 megawatts or more, excluding where such development of facilities or infrastructure is for photovoltaic installations and occurs: (a) within an urban area; or (b) on existing infrastructure.	This activity will be triggered by the Igolide WEF as the proposed energy generation technology will generate up to 100MW of electricity output from a renewable resource i.e. wind energy.
15	The clearance of an area of 20 hectares or more of indigenous vegetation, excluding where such clearance of indigenous vegetation is required for— (i) the undertaking of a linear activity; or (ii) maintenance purposes undertaken in accordance with a maintenance management plan.	This activity will be triggered by the Igolide WEF as it will likely result in the clearance of at least 20 hectares or more of indigenous vegetation.

Igolide up to 132kV OHPL and associated substation

Activity No(s):	Provide the relevant Basic Assessment Activity(ies) as set out in Listing Notice 1 of the EIA Regulations, 2014 as amended.	Describe the portion of the proposed project to which the applicable listed activity relates.
11 (i)	The development of facilities or infrastructure for the transmission and distribution of electricity— (i) outside urban areas or industrial complexes with a capacity of more than 33 but less than 275 kilovolts.	The Electrical Grid Infrastructure is located outside urban areas. Both the on-site substation (Eskom portion) and overhead powerline will be up to 132kV.
12(ii)(a)(c)	The development of – (ii) infrastructure of structures with a physical footprint of 100 square metres of more; where such development occurs – (a) within a watercourse;	The physical footprint of access/maintenance roads, electrical cabling and tower structures related to the Electrical Grid Infrastructure will either traverse the watercourses on site, or be located within 32m of the outer extent of the watercourses on site. The total physical footprint for the infrastructure will exceed 100m ² (subject to detailed design).

Activity No(s):	Provide the relevant Basic Assessment Activity(ies) as set out in Listing Notice 1 of the EIA Regulations, 2014 as amended.	Describe the portion of the proposed project to which the applicable listed activity relates.
	(c) if no development setback exists, within 32 metres of a watercourse, measured from the edge of a watercourse.	
14	The development and related operation of facilities or infrastructure, for the storage, or for the storage and handling, of a dangerous good, where such storage occurs in containers with a combined capacity of 80 cubic metres or more but not exceeding 500 cubic metres.	Fuel, transformer oil, cement and other chemical storage within the on-site substation (Eskom portion) will be greater than 80m ³ , but not exceeding 500m ³ .
19	The infilling or depositing of any material of more than 10 cubic metres into, or the dredging, excavation, removal or moving of soil, sand, shells, shell grit, pebbles or rock of more than 10 cubic metres from a watercourse.	Access/maintenance roads and stormwater control infrastructure, as well as electrical cabling related to the Electrical Grid Infrastructure will collectively require the excavation, infilling or removal of soil exceeding 10m ³ from watercourses on site. Such infilling or deposition contemplated will exceed the thresholds relevant to this Listed Activity and therefore triggering this activity.
24(ii)	The development of a road – (ii) within a reserve wider than 13,5 metres, or where no reserve exists where the road is wider than 8 metres	Permanent access roads to and within the substation, up to 8m wide, will be established.
27	The clearance of an area of 1 hectare of more, but less than 20 hectares of indigenous vegetation.	The power lines are considered a linear activity and therefore this activity is not triggered by the proposed powerline infrastructure components, however the construction of the on-site substation (Eskom portion), as well as the Eskom Midas MTS upgrades will collectively require the clearance of approximately 8 hectares of indigenous vegetation.
28(ii)	Residential, mixed, retail, commercial, industrial or institutional development where ushc land was used for agriculture, game farming, equestrian purposes or afforestation on or after 01 April 1998 and where such development: (ii) will occur outside an urban areas, where the total land to be development is bigger than 1 hectare.	The proposed project is considered a commercial/industrial development. The total area to be developed for the Electrical Grid Infrastructure is 19ha and occurs outside an urban areas, which is currently used for agriculture.
48(i)(a)(c)	The expansion of – (i) infrastructure or structures where the physical footprint is expanded by 100 square metres or more; or where such expansion occurs – (a) within a watercourse; (c) if no development setback exists, within 32 metres of a watercourse, measured from the edge of a watercourse.	Transport of large infrastructure components related to the Electrical Grid Infrastructure will require the expansion of existing access and/or internal roads, culverts or similar drainage crossing infrastructure collectively exceeding 100m ² or more beyond existing road or road reserves located within watercourses on site, or within 32m of the outer extent of the watercourses on site. The exact values will be confirmed once final designs have been provided; however, these will be within the thresholds relevant to this Listed Activity and therefore within the threshold values and triggering this activity.
56(ii)	The widening of a road by more than 6 metres, or the lengthening of a road by more than 1 kilometres – (ii) where no reserve exists, where the existing road is wider than 8 metres.	The transportation of large infrastructure components related to the Electrical Grid Infrastructure will require the widening of existing access and/or internal roads where no reserve exists and where such road is wider than 8 metres. The exact values will be confirmed once final designs have been provided; however, these will be within the thresholds relevant to this Listed

Activity No(s):	Provide the relevant Basic Assessment Activity(ies) as set out in Listing Notice 1 of the EIA Regulations, 2014 as amended.	Describe the portion of the proposed project to which the applicable listed activity relates.
		Activity and therefore within the threshold values and triggering this activity.
Activity No(s):	Provide the relevant Basic Assessment Activity(ies) as set out in Listing Notice 3 of the EIA Regulations, 2014 as amended.	Describe the portion of the proposed project to which the applicable listed activity relates.
Although not yet identified – it is considered likely that Listing Notice 3 Activities will be triggered.		
Activity No(s):	Provide the relevant Scoping and EIR Activity(ies) as set out in Listing Notice 2 of the EIA Regulations, 2014 as amended.	Describe the portion of the proposed project to which the applicable listed activity relates.
Not Applicable		

Be reminded that the onus is on the applicant to ensure that all applicable listed activities are included in the application. Environmental Authorisation must be obtained prior to commencement with each applicable listed activity.

3) ADDITIONAL INFO, IF ANY

Please attach any additional information as **APPENDIX 3**.

4) LIST OF APPENDICES

		SUBMITTED	
APPENDIX 1	Proposed Agenda	YES ✓	NO
APPENDIX 2	Locality map	YES ✓	NO
APPENDIX 3	Additional info:	YES	NO ✓

APPENDIX 1
PRE-APPLICATION MEETING AGENDA
(Please note that a generic agenda will not be accepted. Please submit a detailed agenda)

Item No.	Agenda item
1	Welcome and Introduction
2	Overview of the project: <ul style="list-style-type: none">• Background;• Location;• Technical description
3	Overview and confirmation to the EIA and BA process: <ul style="list-style-type: none">• Listed Activities• Specialist Assessments as identified by the DFFE Screening Tool; and• Specialist Studies Commissioned
6	Timeframes
7	Questions and Discussion
8	Way Forward

APPENDIX 2 LAYOUT MAPS



IGOLIDE WIND ENERGY FACILITY



IGOLIDE WEF (up to 300MW)



IGOLIDE GRID INFRASTRUCTURE (up to 132kV)

Appendix C.2

DFFE EMAIL CORRESPONDENCE



Strong, Ashlea

From: Lunga Dlova <LDlova@dffe.gov.za>
Sent: Thursday, 04 May 2023 12:17
To: Strong, Ashlea; mmakoena.mmola@enertrag.com
Cc: Masina Morudu; Mercia.Grimbeek@enertrag.com
Subject: Re: 2023-05-0002

Dear Ashelea,

I have reviewed the attached application, from my side I do not foresee the need for a pre application meeting.

I have also noted that the proposed project is one of the few Wind farms around Gauteng (if any). 12 turbines of up 100MW and up to 132kV overhead powerline (OHPL) and associated substation, in Fochville, Gauteng.

You may proceed with the EIA process unless you have any pressing matters regarding the proposed project.

Regards,

Lunga Dlova
Department of Forestry, Fisheries & the Environment
Integrated Environmental Authorisations
EAPSA Registration: 2021/3237
Tel: 012 399 8524
Cell: 072 762 6691
Email: LDlova@dffe.gov.za

*"Environment is no one's property to destroy; it's everyone's responsibility to protect. –
Mohith Agadi*

From: EIA Applications <EIAApplications@dffe.gov.za>
Sent: Thursday, 04 May 2023 09:06
To: Lunga Dlova <LDlova@dffe.gov.za>
Cc: Masina Morudu <memorudu@dffe.gov.za>
Subject: 2023-05-0002

Dear Lunga

Please note that you have been allocated an application:

Type of Application: Pre-Application Meeting Request;
Reference Number: 2023-05-0002;
Date Received: 02/05/2023;
Action Required: Decide on meeting request.

Kindly let Ephron know which date the meeting is to be held, if it will be set

EIA Applications
Integrated Environmental Authorisations
Department of Forestry, Fisheries and the Environment

Please note that this email is for the receipt and processing of online applications only, and is not monitored for responses. All queries must be directed to EIAAdmin@dffe.gov.za.

You are advised that this mailbox has a 48 hour response time.

Please note that this mailbox has a 5mb mail limit. No zip files are to be attached in any email.

From: Maharaj, Jashmika <jashmika.maharaj@wsp.com>
Sent: Tuesday, May 2, 2023 12:06 PM
To: EIA Applications <EIAApplications@dffe.gov.za>; EIA Applications <EIAApplications@dffe.gov.za>
Cc: Strong, Ashlea <Ashlea.Strong@wsp.com>; Mmakoena Mmola <Mmakoena.Mmola@enertrag.com>;
Nolumanyano Camagu <Nolumanyano.Camagu@enertrag.com>; Zinzi Sithole <Zinzi.Sithole@enertrag.com>
Subject: Request for pre-application meeting: Igolide Wind Energy Facility project

To whom it may concern,

Please see attached the completed pre-application meeting request form for the proposed Igolide Wind Energy Facility project.

Kind confirm receipt of the application form in good order.

Kind regards,



Jashmika Maharaj
Consultant

T +27 11 552-4300
M +27 81 401-8337



WSP in Africa
Building 1, Maxwell Office Park, Magwa Crescent West, Waterfall City, Midrand
1685 South Africa

wsp.com

WSP is a proud Level 1 B-BBEE contributor and is internationally certified for ISO 9001, 14001 & 45001

Confidential

This message, including any document or file attached, is intended only for the addressee and may contain privileged and/or confidential information. Any other person is strictly prohibited from reading, using, disclosing or copying this message. If you have received this message in error, please notify the sender and delete the message. Thank you.

WSP Group Africa (Pty) Ltd, Registered Office: Building 1, Maxwell Office Park, Magwa Crescent West, Waterfall City, Midrand, Gauteng, 1685, South Africa
Registered Number: 1999/008928/07 South Africa

NOTICE: This communication and any attachments ("this message") may contain information which is privileged, confidential, proprietary or otherwise subject to restricted disclosure under applicable law. This message is for the sole use of the intended recipient(s). Any unauthorized use, disclosure, viewing, copying, alteration, dissemination or distribution of, or reliance on, this message is strictly prohibited. If you have received this message in error, or you are not an authorized or intended recipient, please notify the sender immediately by replying to this message, delete this message and all copies from your e-mail system and destroy any printed copies.

-LAErHhHzdJzBITWfa4Hgs7pbKI



Building 1, Maxwell Office Park
Magwa Crescent West, Waterfall City
Midrand, 1685
South Africa

wsp.com

PUBLIC