

REQUIRE APPROXIMATELY 13.56 ha AS PER BORROWPIT AREA

NAME	X-COORD	Y-COORD
A	291255.459	34545.650
B	291266.073	34490.352
C	2912721.539	34557.183
D	2912849.310	34143.476
E	2912871.704	34029.698
F	2912801.748	33560.684
G	2912822.897	33561.152
H	2912851.599	33668.993
J	2913100.677	33946.245
K	2913106.900	33998.154
L	2913100.857	34051.235
M	2913080.744	34141.543
N	2913057.804	34209.854
P	2913029.857	34258.742
Q	2913011.729	34284.423
R	2912993.601	34318.413
S	2912959.611	34357.898
T	2912925.835	34390.924
V	2912888.610	34415.303
W	2912819.876	34443.840
X	2912765.492	34482.319
Y	2912676.942	34490.912
Z	2912668.410	34546.638

RE/439

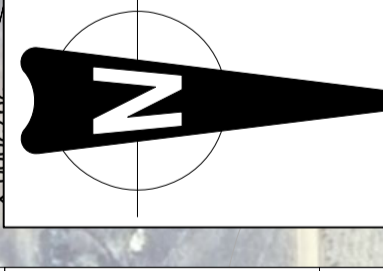

**OWNER**  
Kael Trust  
Cell: 082 900 5916, 079 519 1231  
Email: reuel@kael@gmail.com  
Postal: Suite 175 Private bag X50022  
Plet River  
2380

**BORROW PIT ML 8**  
PROPERTY  
Remainder of the farm  
Edinburgh 439 IT

LEGEND	POINT	AREA (HECTARE)
	13.56 ha	PROPOSED AREA TO BE UTILISED

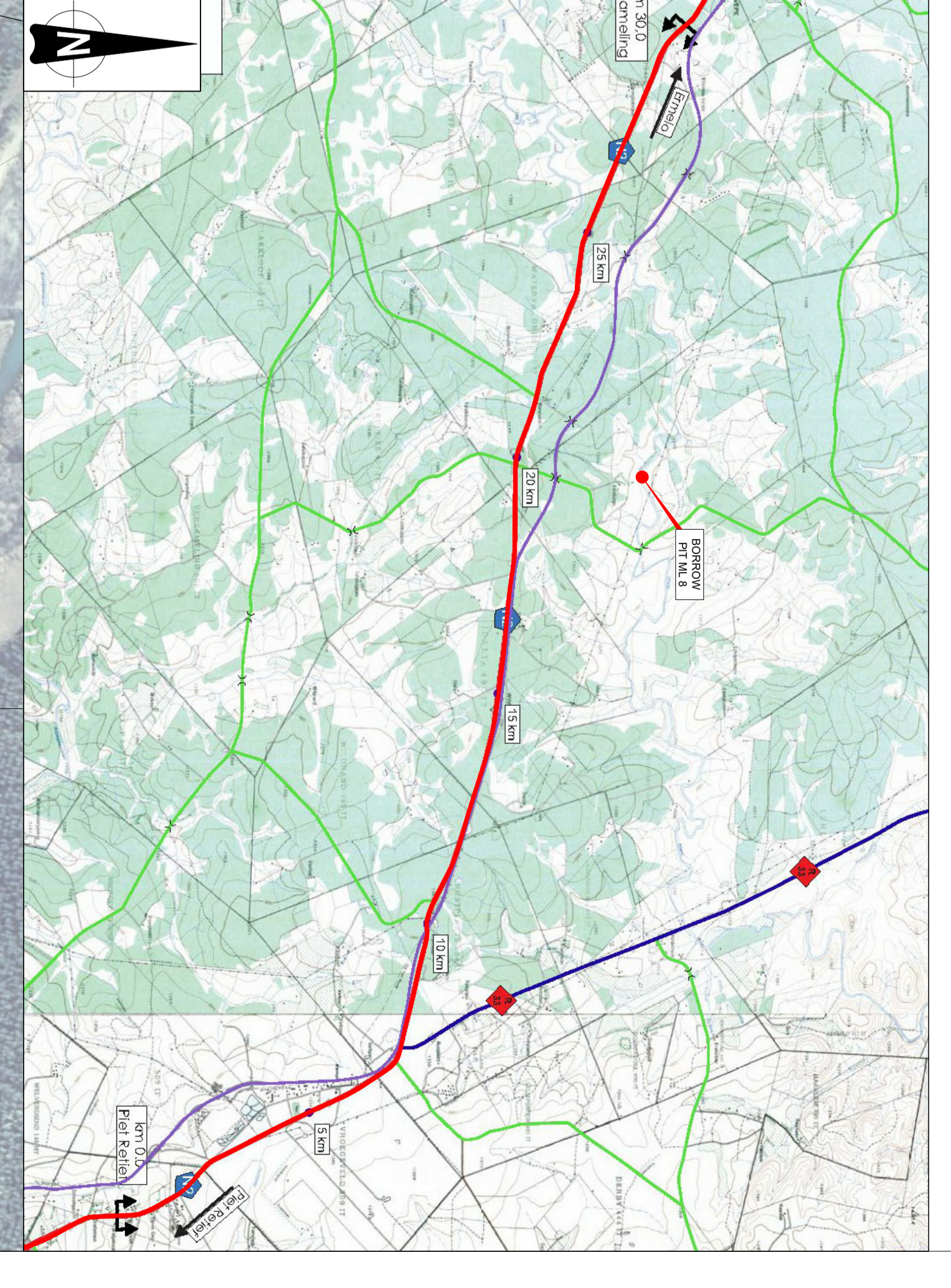

CONSTRUCTION RECORD		DESIGNED BY		CONSULTANT APPROVAL		HEAD OFFICE		ACCEPTANCE		PROJECT DESCRIPTION		PROJECT NUMBER		
NAME	YVONNE CONTRACT ENGINEER	NAME	D. D. Schabert	NAME	L. C. Makhema	461 Lombard Avenue	461 Lombard Avenue	THIS ACCEPTANCE IS FOR RECORD ONLY AND DOES NOT ATTRACT LEGAL LIABILITY OR LIBERTY OF ANY KIND FROM WATERBURYER CASE OR HOWEVER ARISING	FOR THE SA NATIONAL ROADS AGENCY (SOCA) TO	NATIONAL ROUTE N2 SECTION 34:	DRAWING LOCATION DATA	N.002.340.2016/1F	START	N2
PROF. REG. NO.		CHECKED BY	2020/07/06	DATE	15/07/2016	0184	0184			FROM PIET RETIEF (KM 0) TO VERZAMELING (KM 30) (KM 30)	ROUTE SECTION	N2	34	
NAME		NAME	J.C. Makhema	NAME	L. C. Makhema	Private Bag X17	Private Bag X17			DRAWING DESCRIPTION	DRAWING TYPE	ROADS - LAND ACQUISITION	END	N2
PROF. REG. NO.		NAME	L. C. Makhema	NAME	L. C. Makhema	Edinburgh 439	Edinburgh 439			BORROW PIT ML 8	BRIDGE/STRUCTURE No.		34	34
DATE		NAME	L. C. Makhema	NAME	L. C. Makhema	Edinburgh 439	Edinburgh 439			Remainder of the farm Edinburgh 439	CONSULTANT DRAWING No.	KBK_3000C_LA_ML8.1	VER	V1
REVISION		NAME	L. C. Makhema	NAME	L. C. Makhema	Edinburgh 439	Edinburgh 439			SCALE: AS SHOWN	SHEET	1 OF 1		

**CONSTRUCTION RECORD**

YVONNE CONTRACT ENGINEER

NAME: YVONNE CONTRACT ENGINEER  
PROF. REG. NO.:  
NAME: YVONNE CONTRACT ENGINEER  
PROF. REG. NO.:

**DESIGNED BY**

D. D. Schabert  
PROF. REG. NO.: 2020/07/06

**CHECKED BY**

J.C. Makhema  
PROF. REG. NO.: 15/07/2016

**CONSULTANT APPROVAL**

L. C. Makhema  
PROF. REG. NO.: 15/07/2016

**HEAD OFFICE**

461 Lombard Avenue  
Pretoria 0184  
PO Box 415  
Pretoria 0001  
South Africa  
Tel: (012) 844 8000

**ACCEPTANCE**

FOR THE SA NATIONAL ROADS AGENCY (SOCA) TO

**PROJECT DESCRIPTION**

NATIONAL ROUTE N2 SECTION 34:  
FROM PIET RETIEF (KM 0) TO VERZAMELING (KM 30) (KM 30)

**DRAWING DESCRIPTION**

BORROW PIT ML 8  
Remainder of the farm Edinburgh 439

**PROJECT NUMBER**

N.002.340.2016/1F

**DRAWING LOCATION DATA**

ROUTE SECTION: N2, 34

DRAWING TYPE: ROADS - LAND ACQUISITION

**CONSULTANT DRAWING No.**

KBK\_3000C\_LA\_ML8.1

**VER**

V1

**KBK ENGINEERS (PTY) LTD**

101 Waterkant Building  
64 Glenwood Road, Lynnwood Glen  
Pretoria, 0081  
Tel: (012) 348-1822  
Fax: (012) 348-1823  
PO Box 74786, Lynnwood Ridge, 0040

**KBK ENGINEERS (PTY) LTD**

NAME: D. D. Schabert  
PROF. REG. NO.: 2020/07/06

NAME: J.C. Makhema  
PROF. REG. NO.: 15/07/2016

**CONSULTANT APPROVAL**

L. C. Makhema  
PROF. REG. NO.: 15/07/2016

**HEAD OFFICE**

461 Lombard Avenue  
Pretoria 0184  
PO Box 415  
Pretoria 0001  
South Africa  
Tel: (012) 844 8000

**ACCEPTANCE**

FOR THE SA NATIONAL ROADS AGENCY (SOCA) TO

**PROJECT DESCRIPTION**

NATIONAL ROUTE N2 SECTION 34:  
FROM PIET RETIEF (KM 0) TO VERZAMELING (KM 30) (KM 30)

**DRAWING DESCRIPTION**

BORROW PIT ML 8  
Remainder of the farm Edinburgh 439

**PROJECT NUMBER**

N.002.340.2016/1F

**DRAWING LOCATION DATA**

ROUTE SECTION: N2, 34

**DRAWING TYPE**

ROADS - LAND ACQUISITION

**CONSULTANT DRAWING No.**

KBK\_3000C\_LA\_ML8.1

**VER**

V1

High Environmental Sensitivity	Medium Environmental Sensitivity	Low Environmental Sensitivity

RE/439

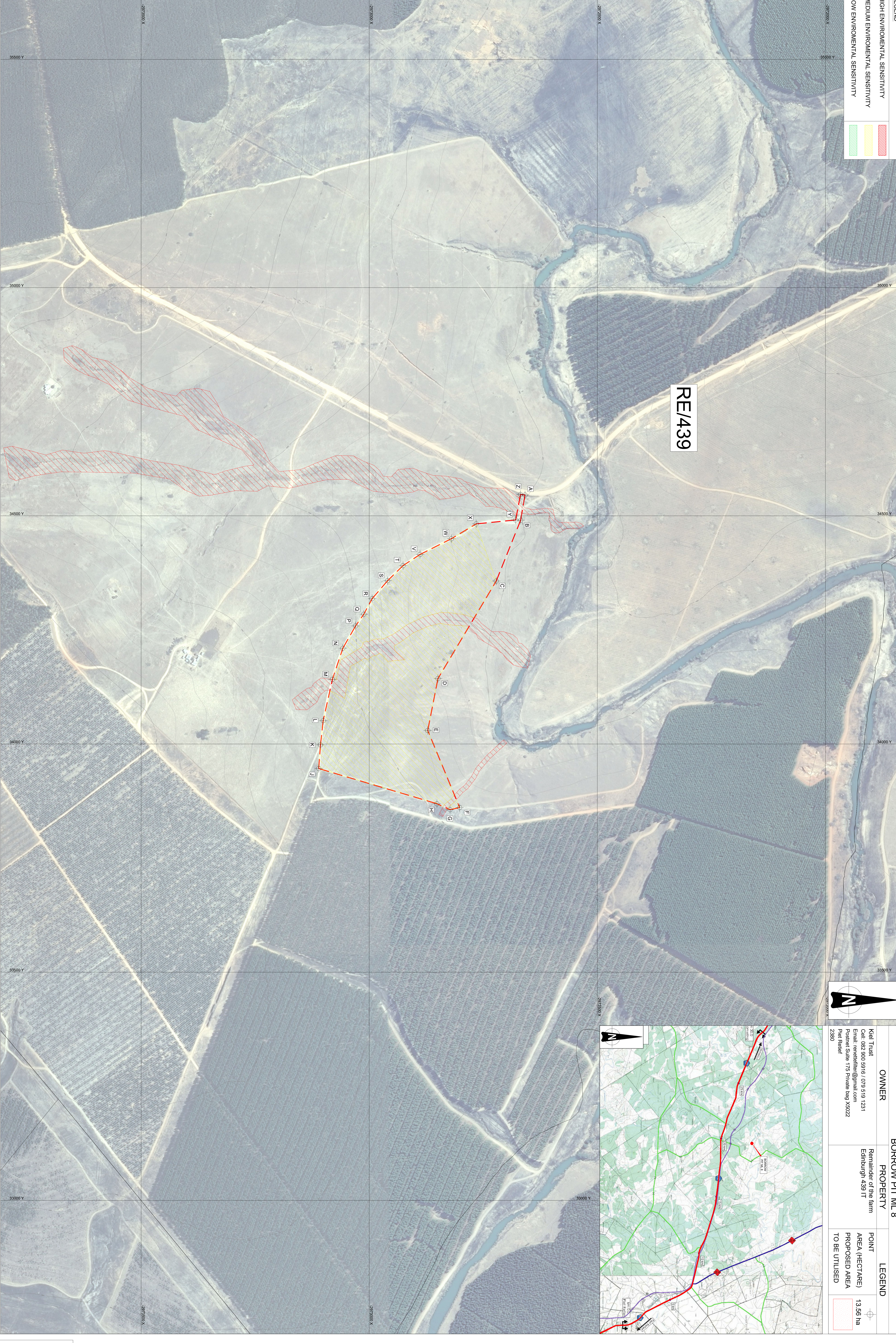

<b>OWNER</b>	<b>PROPERTY</b>	<b>LEGEND</b>
Kel Trust Cell: 082 900 5916, 079 519 1231 Email: renelidier@gmail.com Postal: Suite 175 Private bag X50022 Plet River 2380	Remainder of the farm Edinburgh 439 IT	POINT AREA (HECTARE) PROPOSED AREA TO BE UTILISED
		13,56 ha

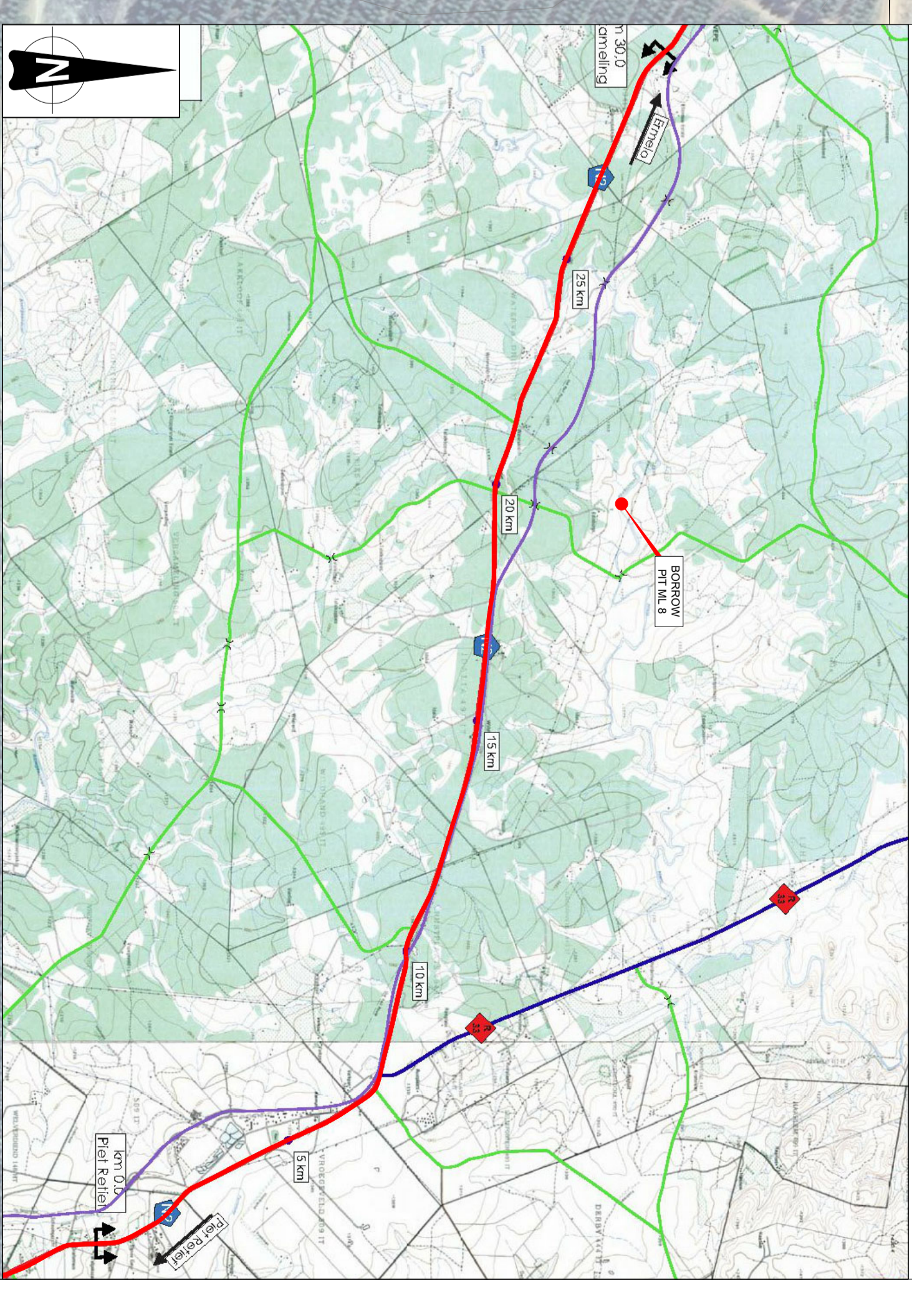

<b>CONSTRUCTION RECORD</b>		<b>DESIGNED BY</b>		<b>CONSULTANT APPROVAL</b>		<b>HEAD OFFICE</b>		<b>ACCEPTANCE</b>		<b>PROJECT DESCRIPTION</b>		<b>PROJECT NUMBER</b>	
Name: _____ Prof. Reg. No.: _____ SERIAL PROJECT MANAGER		Name: D.J. Schaberg Prof. Reg. No.: 2003/0106 CHECKED BY:		Name: L.C. Mankin Prof. Reg. No.: 3801/07 Date: 15/01/2011		461 Lombard Avenue Pretoria 0001 PO Box 415 South Africa Tel: (012) 844 8000		THIS ACCEPTANCE IS FOR RECORD ONLY AND DOES NOT ATTRACT LEGAL LIABILITY OR LIABILITY OF ANY KIND FROM WATERBOSER CASE OR OTHERWISE ARISING FOR THE SA NATIONAL ROADS AGENCY (SOCA) TO		NATIONAL ROUTE N2 SECTION 34: THE IMPROVEMENT OF NATIONAL ROUTE N2 SECTION 34 FROM PIET RETIEF (KM 0) TO VERZAMELING (KM 30) (KM 30) DRAWING DESCRIPTION BORROW PIT M.L. 8 Remainder of the farm Edinburgh 439		DRAWING LOCATION DATA ROUTE SECTION START N2 END N2 DRAWING TYPE BRIDGE/STRUCTURE No. ROADS - LAND ACQUISITION CONSULTANT DRAWING No. KBK_3000C_LA_ML8.3 SANRAL DOCUMENT #	
<b>CONSTRUCTION RECORD</b>		<b>DESIGNED BY</b>		<b>CONSULTANT APPROVAL</b>		<b>HEAD OFFICE</b>		<b>ACCEPTANCE</b>		<b>PROJECT DESCRIPTION</b>		<b>PROJECT NUMBER</b>	
Name: _____ Prof. Reg. No.: _____ SERIAL PROJECT MANAGER		Name: D.J. Schaberg Prof. Reg. No.: 2003/0106 CHECKED BY:		Name: L.C. Mankin Prof. Reg. No.: 3801/07 Date: 15/01/2011		461 Lombard Avenue Pretoria 0001 PO Box 415 South Africa Tel: (012) 844 8000		THIS ACCEPTANCE IS FOR RECORD ONLY AND DOES NOT ATTRACT LEGAL LIABILITY OR LIABILITY OF ANY KIND FROM WATERBOSER CASE OR OTHERWISE ARISING FOR THE SA NATIONAL ROADS AGENCY (SOCA) TO		NATIONAL ROUTE N2 SECTION 34: THE IMPROVEMENT OF NATIONAL ROUTE N2 SECTION 34 FROM PIET RETIEF (KM 0) TO VERZAMELING (KM 30) (KM 30) DRAWING DESCRIPTION BORROW PIT M.L. 8 Remainder of the farm Edinburgh 439		DRAWING LOCATION DATA ROUTE SECTION START N2 END N2 DRAWING TYPE BRIDGE/STRUCTURE No. ROADS - LAND ACQUISITION CONSULTANT DRAWING No. KBK_3000C_LA_ML8.3 SANRAL DOCUMENT #	

<b>CONSTRUCTION RECORD</b>		<b>DESIGNED BY</b>		<b>CONSULTANT APPROVAL</b>		<b>HEAD OFFICE</b>		<b>ACCEPTANCE</b>		<b>PROJECT DESCRIPTION</b>		<b>PROJECT NUMBER</b>	
Name: _____ Prof. Reg. No.: _____ SERIAL PROJECT MANAGER		Name: D.J. Schaberg Prof. Reg. No.: 2003/0106 CHECKED BY:		Name: L.C. Mankin Prof. Reg. No.: 3801/07 Date: 15/01/2011		461 Lombard Avenue Pretoria 0001 PO Box 415 South Africa Tel: (012) 844 8000		THIS ACCEPTANCE IS FOR RECORD ONLY AND DOES NOT ATTRACT LEGAL LIABILITY OR LIABILITY OF ANY KIND FROM WATERBOSER CASE OR OTHERWISE ARISING FOR THE SA NATIONAL ROADS AGENCY (SOCA) TO		NATIONAL ROUTE N2 SECTION 34: THE IMPROVEMENT OF NATIONAL ROUTE N2 SECTION 34 FROM PIET RETIEF (KM 0) TO VERZAMELING (KM 30) (KM 30) DRAWING DESCRIPTION BORROW PIT M.L. 8 Remainder of the farm Edinburgh 439		DRAWING LOCATION DATA ROUTE SECTION START N2 END N2 DRAWING TYPE BRIDGE/STRUCTURE No. ROADS - LAND ACQUISITION CONSULTANT DRAWING No. KBK_3000C_LA_ML8.3 SANRAL DOCUMENT #	