

NAME	X-COORD	Y-COORD
A	2975895,857	24465,223
B	2975863,429	24485,625
C	2975749,169	24596,656
D	2975711,265	24299,974
E	2975893,093	24213,729
F	2976110,627	24125,287
G	2976175,536	24034,846
H	2976231,787	23924,101
I	2976314,406	23903,886
J	2976365,710	23903,886
K	2976425,151	23921,553
L	2976439,214	24149,985
M	2976391,357	24288,856
N	2976405,925	24341,304
O	2976477,887	24459,367
P	2976530,338	24510,739
Q	2976517,439	24633,281
R	2976529,524	24727,989
S	2976558,254	24840,514
T	2976550,254	24843,473
U	2976521,680	24729,639
V	2976509,635	24652,741
W	2976473,767	24470,079
X	2976437,030	24458,063
Y	2976365,710	24461,839
Z	2976290,772	24496,919
AA	2976221,075	24564,152
AB	2976198,072	24610,845
AC	2976201,602	24676,596
AD	2975994,135	24673,313
AE	2975972,892	24665,223

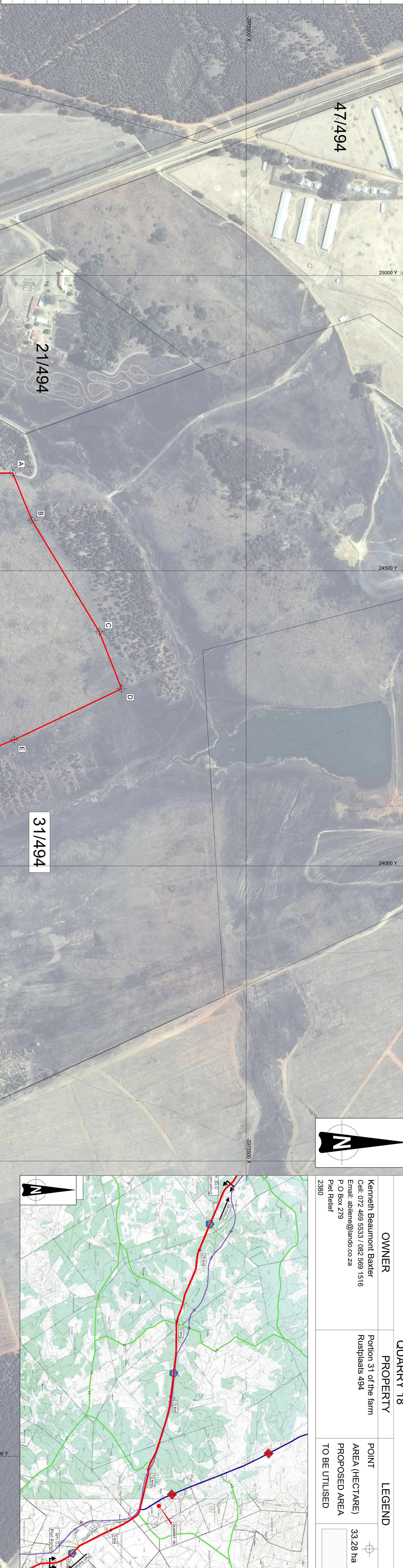

<b>OWNER</b> Kenneth Beaumont Baxter Cell: 072 469 5333 / 062 569 1516 Email: abaxter@landco.co.za P.O. Box 279 Piet Retief 2380	<b>PROPERTY</b> Portion 31 of the farm Rustplats 494	<b>LEGEND</b> POINT AREA (HECTARE) 33,28 ha PROPOSED AREA TO BE UTILISED
--	--	---

NO.	DATE	REVISION	ORIGINAL VERSION	CONSULTANT	CONSTRUCTION RECORD	DESIGNED BY	CHECKED BY	DATE	CONSULTANT APPROVAL	HEAD OFFICE	NORTHERN REGION	ACCEPTANCE	PROJECT DESCRIPTION	PROJECT NUMBER	START	END	VER
V1																	

<b>CONSTRUCTION RECORD</b>	<b>DESIGNED BY</b>	<b>CHECKED BY</b>	<b>DATE</b>	<b>CONSULTANT APPROVAL</b>	<b>HEAD OFFICE</b>	<b>NORTHERN REGION</b>	<b>ACCEPTANCE</b>	<b>PROJECT DESCRIPTION</b>	<b>PROJECT NUMBER</b>	<b>START</b>	<b>END</b>	<b>VER</b>
NAME: _____ Prof. Reg. No.: _____ SPECIAL PROJECT MANAGER	D. S. Shabane 2020/07/06	J. C. Makhema 2020/07/06		L. C. Makhema 2020/07/06	461 Lombard Avenue Pretoria 0184 PO Box 415 Pretoria 0001 South Africa Tel: (012) 844 8000	381A Street Pretoria 0001 Private Bag 117 Lynnwood Ridge 0000 Tel: (012) 426 8200	THIS ACCEPTANCE IS FOR RECORD ONLY AND DOES NOT ATTRACT LEGAL LIABILITY OR LIABILITY OF ANY KIND FROM WHATSOEVER CASE OR OTHERWISE ARISING	NATIONAL ROUTE N2 SECTION 34: THE IMPROVEMENT OF NATIONAL ROUTE N2 SECTION 34 FROM PIET RETIEF (KM 0) TO VERZAMLING (KM 30) (KM 30) DRAWING DESCRIPTION QUARRY 18 Portion 31 of the farm Rustplats 494	N.002.340.2016/1F	N2	N2	V1

<b>CONSTRUCTION RECORD</b>	<b>DESIGNED BY</b>	<b>CHECKED BY</b>	<b>DATE</b>	<b>CONSULTANT APPROVAL</b>	<b>HEAD OFFICE</b>	<b>NORTHERN REGION</b>	<b>ACCEPTANCE</b>	<b>PROJECT DESCRIPTION</b>	<b>PROJECT NUMBER</b>	<b>START</b>	<b>END</b>	<b>VER</b>
NAME: _____ Prof. Reg. No.: _____ SPECIAL PROJECT MANAGER	D. S. Shabane 2020/07/06	J. C. Makhema 2020/07/06		L. C. Makhema 2020/07/06	461 Lombard Avenue Pretoria 0184 PO Box 415 Pretoria 0001 South Africa Tel: (012) 844 8000	381A Street Pretoria 0001 Private Bag 117 Lynnwood Ridge 0000 Tel: (012) 426 8200	THIS ACCEPTANCE IS FOR RECORD ONLY AND DOES NOT ATTRACT LEGAL LIABILITY OR LIABILITY OF ANY KIND FROM WHATSOEVER CASE OR OTHERWISE ARISING	NATIONAL ROUTE N2 SECTION 34: THE IMPROVEMENT OF NATIONAL ROUTE N2 SECTION 34 FROM PIET RETIEF (KM 0) TO VERZAMLING (KM 30) (KM 30) DRAWING DESCRIPTION QUARRY 18 Portion 31 of the farm Rustplats 494	N.002.340.2016/1F	N2	N2	V1

LIST OF COORDINATES		
HISTORICAL OBJECT	X-COORD	Y-COORD
GRAVES	2976243.982	24039.777

LEGEND	
	HIGH ENVIRONMENTAL SENSITIVITY
	MEDIUM ENVIRONMENTAL SENSITIVITY
	LOW ENVIRONMENTAL SENSITIVITY

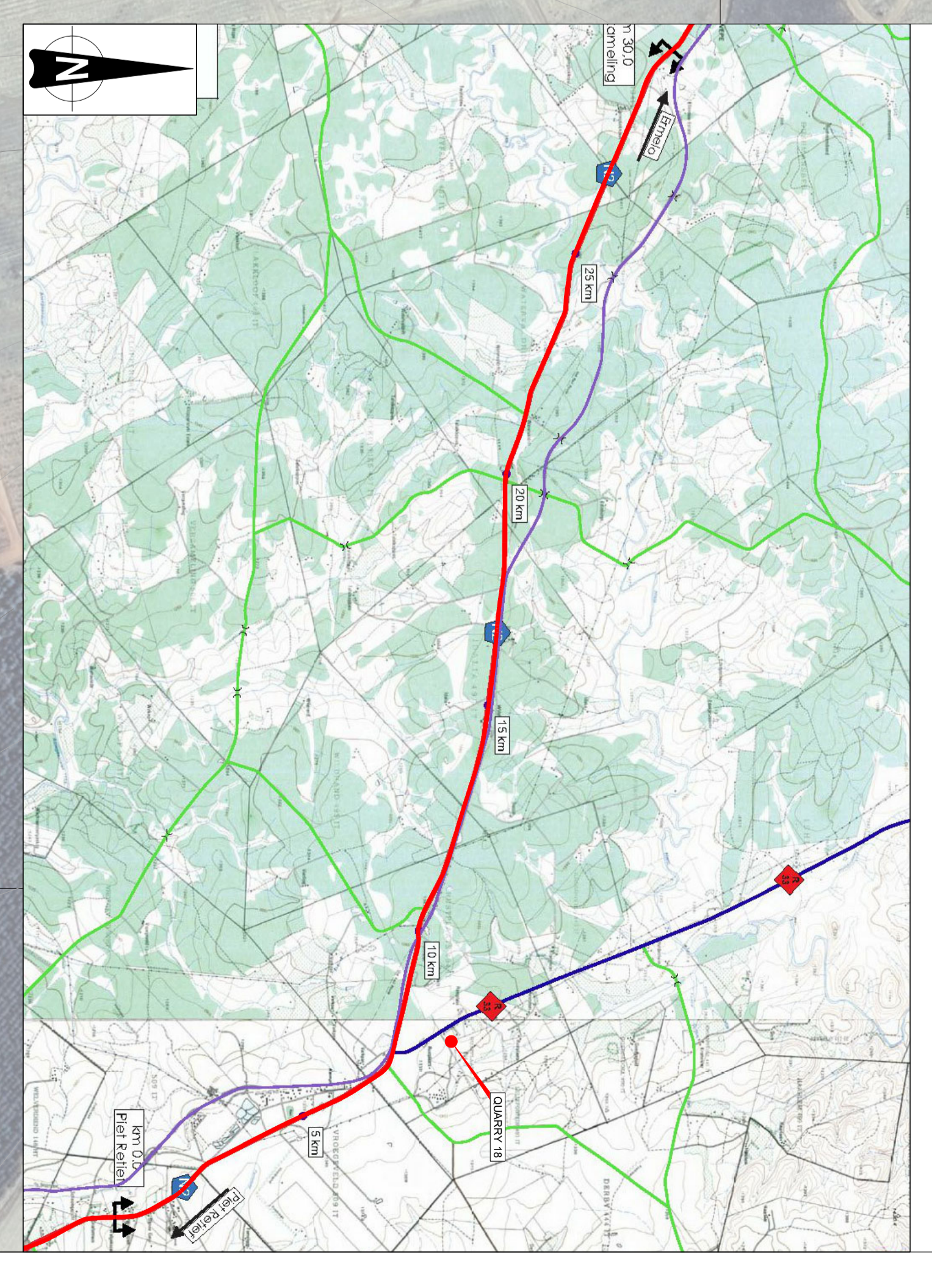
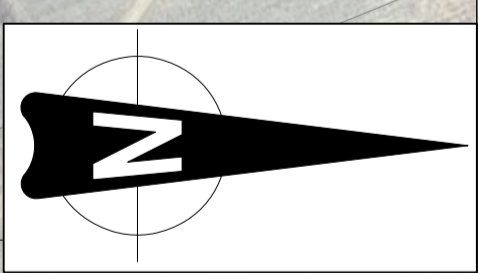
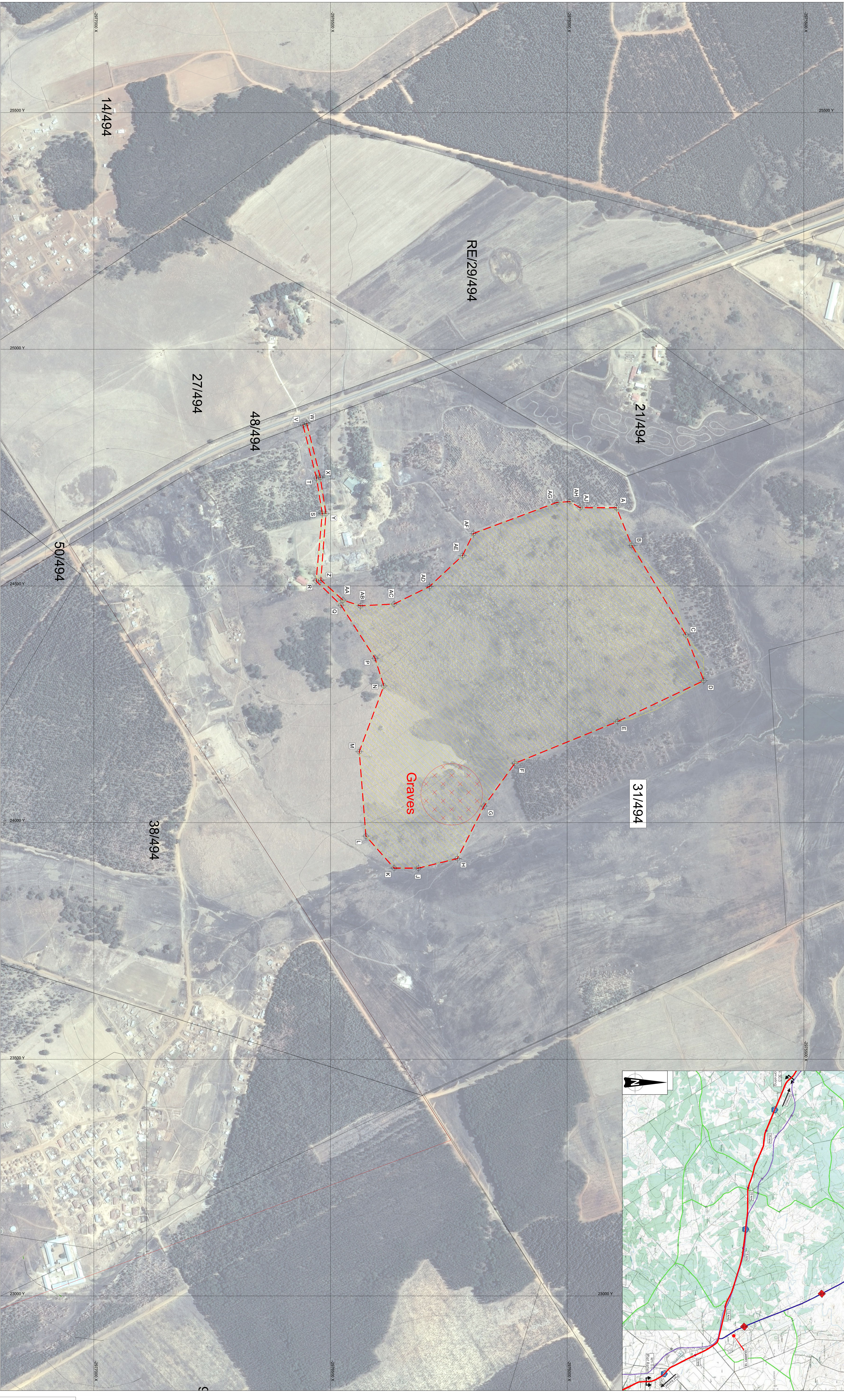

<b>OWNER</b>	MNTB Boardery (pty) LTD	<b>QUARRY 2</b>	<b>PROPERTY</b>	Portion 2 of the farm Kromrivier 445	<b>POINT</b>		<b>LEGEND</b>	AREA (HECTARE) 131.41 ha
	Cell: 079 517 9570 Email: boeslertretra@gmail.com P.O Box 147 Plet Riet 2380				<b>PROPOSED AREA</b>			<b>TO BE UTILISED</b>

CONSTRUCTION RECORD	
NAME	YVONNE CONTRACT ENGINEERS
PROJ. REG. NO.	
NAME	
PROJ. REG. NO.	
NAME	SANRAL PROJECT MANAGER
PROJ. REG. NO.	

DESIGNED BY	
NAME	D. S. Schaberg
PROJ. REG. NO.	2020/0106
CHECKED BY	
NAME	J.C. Makhani
PROJ. REG. NO.	2019/010
DRAWN BY	L.D. RIEZ
NAME	
PROJ. REG. NO.	

CONSULTANT APPROVAL	
NAME	L.C. Makhani
PROJ. REG. NO.	2019/010
DATE	13/01/2019

HEAD OFFICE	
461 Lombard Avenue	
Private Bag 415	
Pretoria 0001	
South Africa	
Tel: (012) 844 8000	

NORTHERN REGION	
3814a Street	
Private Bag 117	
Lynnwood Ridge	
0000	
Tel: (012) 426 8200	

ACCEPTANCE  
THE ACCEPTANCE OF THIS PROPOSAL AND ADMINISTRATION OF THE PROPOSED ROAD AND DOES NOT ATTRACT LEGAL LIABILITY OR LIABILITY OF ANY KIND FROM WATERBOERER CASE OR OTHERWISE ARISING THEREFROM.

PROJECT DESCRIPTION	
NATIONAL ROUTE N2 SECTION 34:	
THE IMPROVEMENT OF NATIONAL ROUTE N2 SECTION 34 FROM PIET RIET (KM 0) TO VERZAMLING (KM 30) (KM 30)	
DRAWING DESCRIPTION	QUARRY 18
	Portion 31 of the farm Rustdaats 494
SCALE: AS SHOWN	SHEET 1 OF 1

PROJECT NUMBER	
N.002.340.2016/1F	
DRAWING LOCATION DATA	
ROUTE	N2
SECTION	N2
DRAWING km DISTANCE	34
DRAWING TYPE	34
BRIDGE/STRUCTURE No.	0,000
CONSULTANT DRAWING No.	ROADS - LAND ACQUISITION
SANRAL DOCUMENT #	KBK_3000C_LA_Q18.3
VER	V1



**KBK Engineers (Pty) Ltd**  
101 Watlandam Building  
64 Glenwood Road, Lynnwood Glen  
Pretoria, 0081  
Tel: (012) 348-1822  
Fax: (012) 348-1823  
PO Box 74786, Lynnwood Ridge, 0040

DESIGNED BY	
NAME	D. S. Schaberg
PROJ. REG. NO.	2020/0106
CHECKED BY	
NAME	J.C. Makhani
PROJ. REG. NO.	2019/010
DRAWN BY	L.D. RIEZ
NAME	
PROJ. REG. NO.	

CONSULTANT APPROVAL	
NAME	L.C. Makhani
PROJ. REG. NO.	2019/010
DATE	13/01/2019

HEAD OFFICE	
461 Lombard Avenue	
Private Bag 415	
Pretoria 0001	
South Africa	
Tel: (012) 844 8000	

NORTHERN REGION	
3814a Street	
Private Bag 117	
Lynnwood Ridge	
0000	
Tel: (012) 426 8200	

ACCEPTANCE  
THE ACCEPTANCE OF THIS PROPOSAL AND ADMINISTRATION OF THE PROPOSED ROAD AND DOES NOT ATTRACT LEGAL LIABILITY OR LIABILITY OF ANY KIND FROM WATERBOERER CASE OR OTHERWISE ARISING THEREFROM.

PROJECT DESCRIPTION	
NATIONAL ROUTE N2 SECTION 34:	
THE IMPROVEMENT OF NATIONAL ROUTE N2 SECTION 34 FROM PIET RIET (KM 0) TO VERZAMLING (KM 30) (KM 30)	
DRAWING DESCRIPTION	QUARRY 18
	Portion 31 of the farm Rustdaats 494
SCALE: AS SHOWN	SHEET 1 OF 1

PROJECT NUMBER	
N.002.340.2016/1F	
DRAWING LOCATION DATA	
ROUTE	N2
SECTION	N2
DRAWING km DISTANCE	34
DRAWING TYPE	34
BRIDGE/STRUCTURE No.	0,000
CONSULTANT DRAWING No.	ROADS - LAND ACQUISITION
SANRAL DOCUMENT #	KBK_3000C_LA_Q18.3
VER	V1