

TOPSOIL/OVERBURDEN STOCKPILE AREA	
GENERATOR AND FUEL STORAGE	
CRUSHING AREA	
SPOIL AREA	
TEMPORARY TOILETS	

LEGEND

BORROW PIT ML 8

PROPERTY	LEGEND
Remainder of the farm Edinburgh 439 IT	
AREA (HECTARE) PROPOSED AREA TO BE UTILISED	13.56 ha

OWNER
Kiel Trust
Cell: 082 900 5916, 079 519 1231
Email: renelidier@gmail.com
Postnet Suite 175 Private bag X5022
Piet Reiter
2380

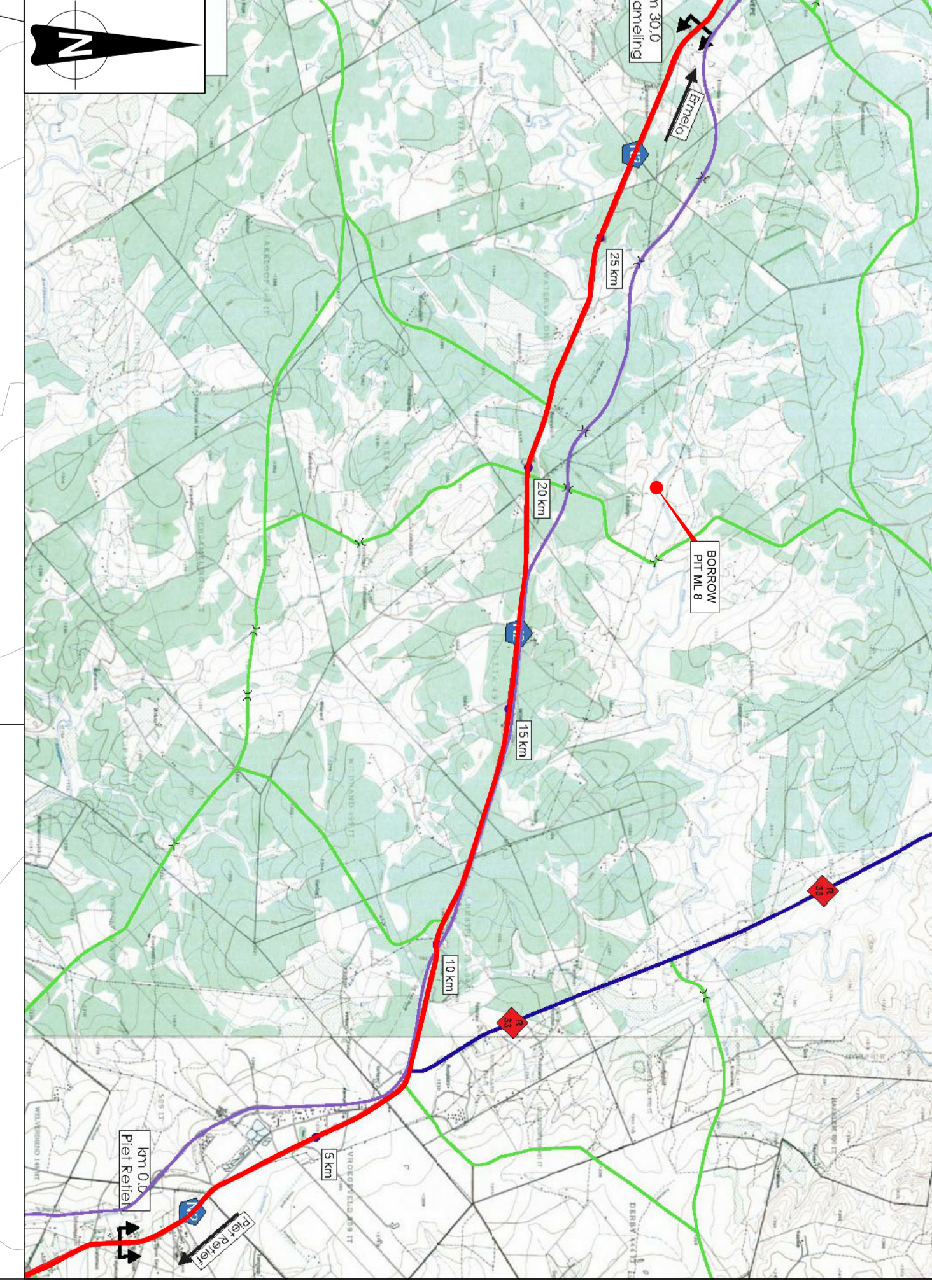

RE/439

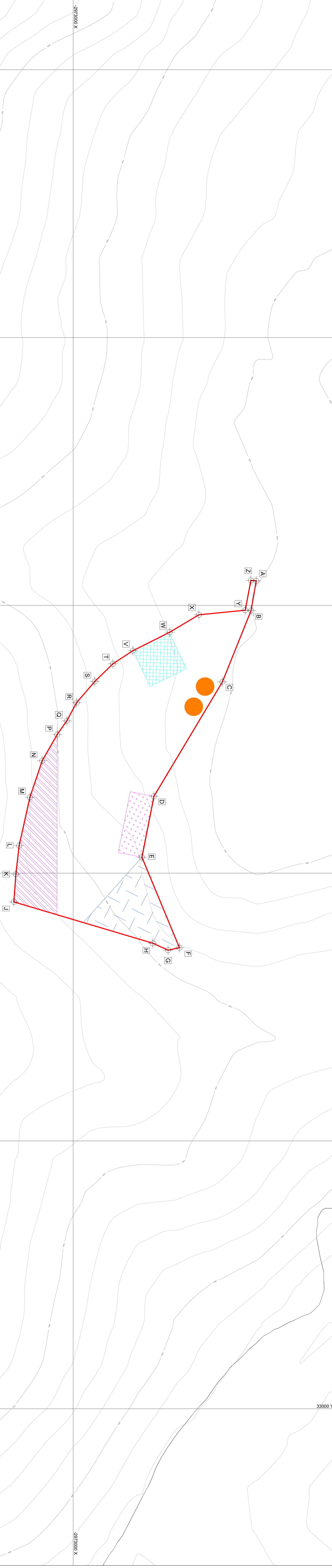

CONSTRUCTION RECORD Name: _____ Prof. Reg. No.: _____ Name: _____ Prof. Reg. No.: _____ Name: _____ Prof. Reg. No.: _____	
DESIGNED BY NAME: D.S. Shabane Prof. Reg. No.: 20037006 CHECKED BY: _____ NAME: J.C. Mkhomo Prof. Reg. No.: 201010 DRAWN BY: L.D. RIEZ	
CONSULTANT APPROVAL Name: L.C. Mkhomo Prof. Reg. No.: 201010 Date: _____	
HEAD OFFICE 461 Lombard Avenue Pretoria 0184 PO Box 415 Pretoria 0001 South Africa Tel: (012) 844 1000	
NORTHERN REGION 381a Street Pretoria 0001 Private Bag X17 Lynnwood Ridge 0000 Tel: (012) 426 8200	
ACCEPTANCE THIS ACCEPTANCE IS FOR RECORD ONLY AND DOES NOT ATTRACT LEGAL LIABILITY OR LIABILITY OF ANY KIND FROM WHATSBEER CASE OR HOWEVER ARISING Date: _____	
PROJECT DESCRIPTION NATIONAL ROUTE N2 SECTION 34: THE IMPROVEMENT OF NATIONAL ROUTE N2 SECTION 34 FROM PIET REITER (KM 0) TO VERZAMELING (KM 30) (KM 30) DRAWING DESCRIPTION BORROW PIT ML 8 Remainder of the farm Edinburgh 439 SCALE: AS SHOWN SHEET 1 OF 1	
PROJECT NUMBER DRAWING LOCATION DATA ROUTE SECTION DRAWING km DISTANCE DRAWING TYPE BRIDGE/STRUCTURE No. CONSULTANT DRAWING No. SAIPRAL DOCUMENT #	
N.002.340.2015/1F N2 N2 34 34 0,000 ROADS - LAND ACQUISITION KBK_3000C_LA_ML8.2 VER V1	

VI	DATE	REVISION

KBK ENGINEERS (PTY) LTD

KBK Engineers (Pty) Ltd
 101 Wadswaard Building
 64 Glenwood Road, Lynnwood Glen
 Pretoria, 0081
 Tel: (012) 348-1822
 Fax: (012) 348-1823
 PO Box 74786, Lynnwood Ridge, 0040

KBK ENGINEERS (PTY) LTD

SANRAL

BUILDING SOUTH AFRICA THROUGH BETTER ROADS

SAIPRAL

SAIPRAL DOCUMENT #

CONSTRUCTION RECORD

DESIGNED BY

CONSULTANT APPROVAL

HEAD OFFICE