

LEGEND	
	TOPSOIL/OVERBURDEN STOCKPILE AREA
	GENERATOR AND FUEL STORAGE
	CRUSHING AREA
	SPOIL AREA
	TEMPORARY TOILETS

47/494

21/494

31/494

48/494

27/494

14/494

50/494

RE/29/494

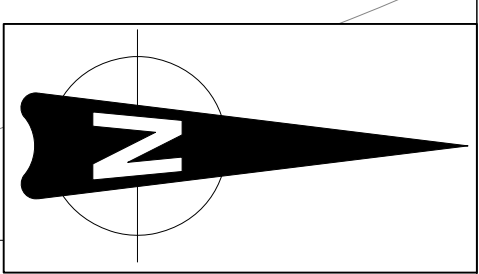

OWNER
 Kenneth Beaumont Baxter
 Cell: 072 489 5533 / 062 569 1516
 Email: abillene@landco.co.za
 P. O. Box 279
 Piet Retief
 2380

PROPERTY
 Quarry 18
 Portion 31 of the farm
 Rustplaats 494
 Piet Retief

LEGEND
 POINT
 AREA (HECTARE)
 PROPOSED AREA
 TO BE UTILISED
 33,28 ha

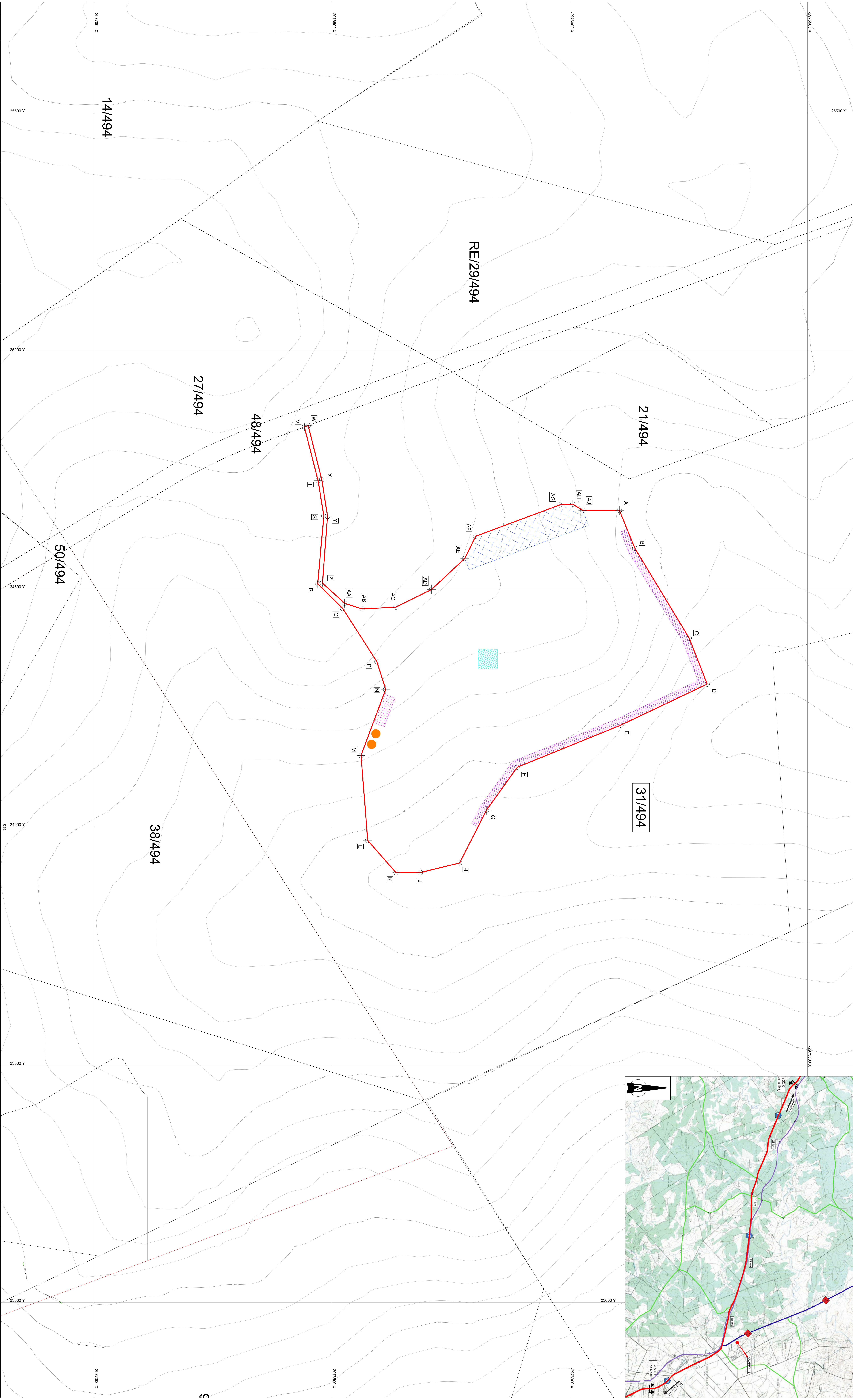
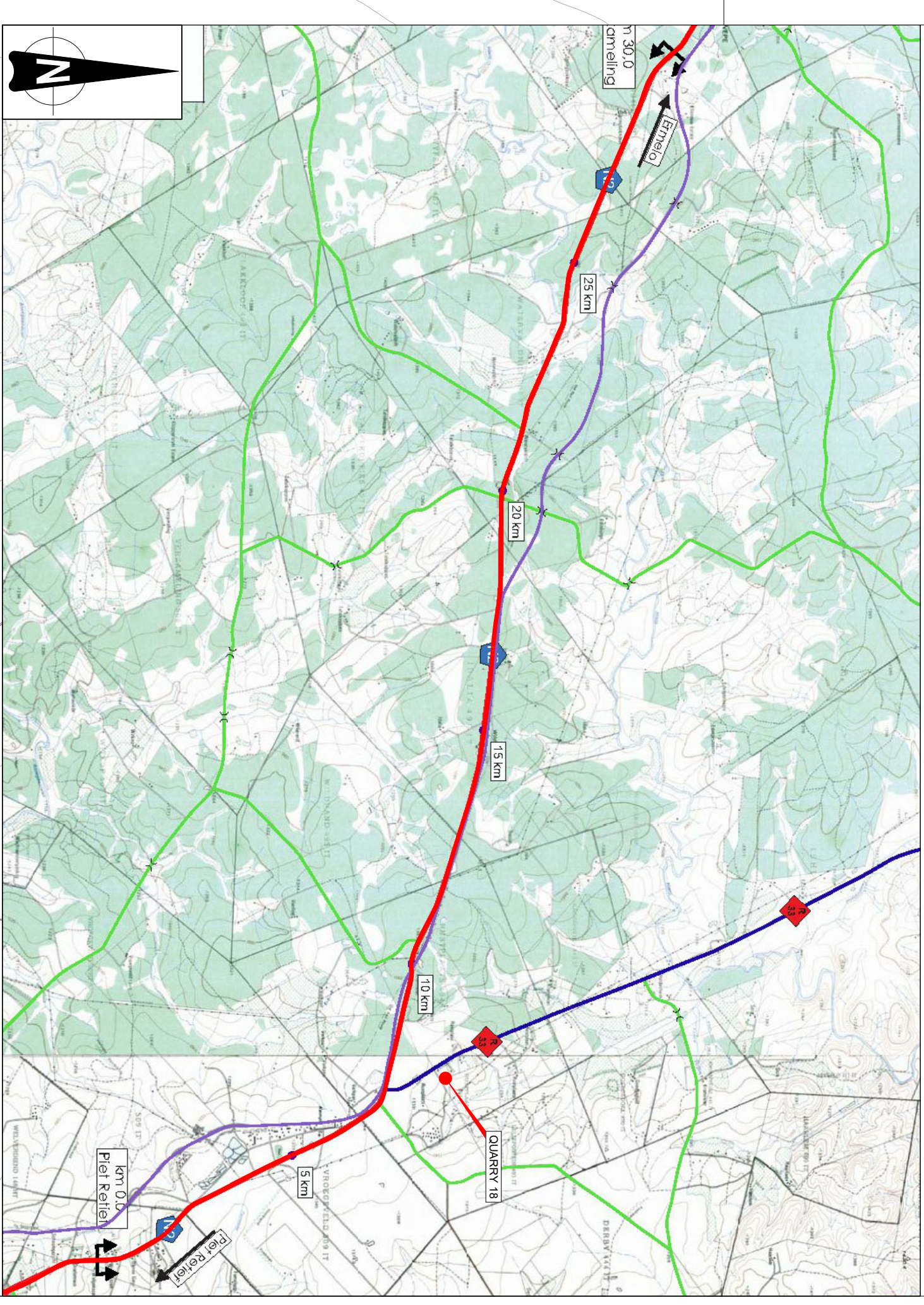

No.	DATE	REVISION	CONSULTANT ENG.

CONSTRUCTION RECORD
 VENDOR CONTRACT ENGINEER
 Name :
 Prof. Reg. No. :
 Name :
 Prof. Reg. No. :
 Name :
 Prof. Reg. No. :

DESIGNED BY
 NAME : D. S. Shabane
 Prof. Reg. No. : 2003/01/06
 CHECKED BY :
 NAME : J. C. Makhani
 Prof. Reg. No. : 2012/01/07
 DRAWN BY : L. D. REZIEZ
 NAME : L. D. REZIEZ

CONSULTANT APPROVAL
 Name : J. C. Makhani
 Prof. Reg. No. : 2012/01/07
 Date : 15/01/2015

HEAD OFFICE
 461 Tenthredine Avenue
 Sandton
 Pretoria
 0184
 PO Box 415
 South Africa
 Tel: (012) 844 8000

NORTHERN REGION
 38 Ida Street
 Sandton
 Pretoria
 0081
 Private Bag 117
 Lynnwood Ridge
 0040
 Tel: (012) 426 6200

ACCEPTANCE
 THIS ACCEPTANCE IS FOR RECORD ONLY AND DOES NOT ATTRACT LEGAL LIABILITY OR LIBERTY OF ANY KIND FROM WHATSOEVER CASE OR HOWSOEVER ARISING
 FOR THE SA NATIONAL ROADS AGENCY (SOCI. TD.)
 Date: _____

PROJECT DESCRIPTION
 NATIONAL ROUTE N2 SECTION 34 - THE IMPROVEMENT OF NATIONAL ROUTE N2 SECTION 34 FROM PIET RETIEF (KM 0) TO VERZAMELING (KM 30) (KM 30)
DRAWING DESCRIPTION
 QUARRY 18
 Portion 31 of the farm Rustplaats 494
 SCALE: AS SHOWN
 SHEET 1 OF 1