

ENVIRONMENTAL NOTIFICATION: EXPLORATION RIGHT APPLICATION

Notice is given in terms of Section 16 of the Mineral and Petroleum Resources Development Act, 2002 (Act 28 of 2002) (MPRDA) for an application for an Exploration Right for Petroleum and associated Hydrocarbons

Nature of Activity:

African Carbon Energy (Pty) Ltd has applied for an Exploration Right that will enable them to ascertain if economically viable mineral deposits exist within the area applied for and mentioned below. If approved and exploration is undertaken all disturbed areas will be rehabilitated (where practically possible) to the pre-exploration condition on completion of the exploration operation.

Location:

The proposed exploration area is located in the Magisterial District of Sekhukhune/Ehlanzeni of the Limpopo Province and includes the following farms and associated portions:

ARDWICK 406 KT	KLIPFONTEINHOEK 407 KT
BOTHASHOEK 276 KT	NOOITGEDACHT 227 KT
ECCLES 404 KT	OLDHAM 272 KT
FALLOWFIELD 403 KT	PAINS HILL 271 KT
KLIPFONTEIN 270 KT	RIETFONTEIN 440 KT

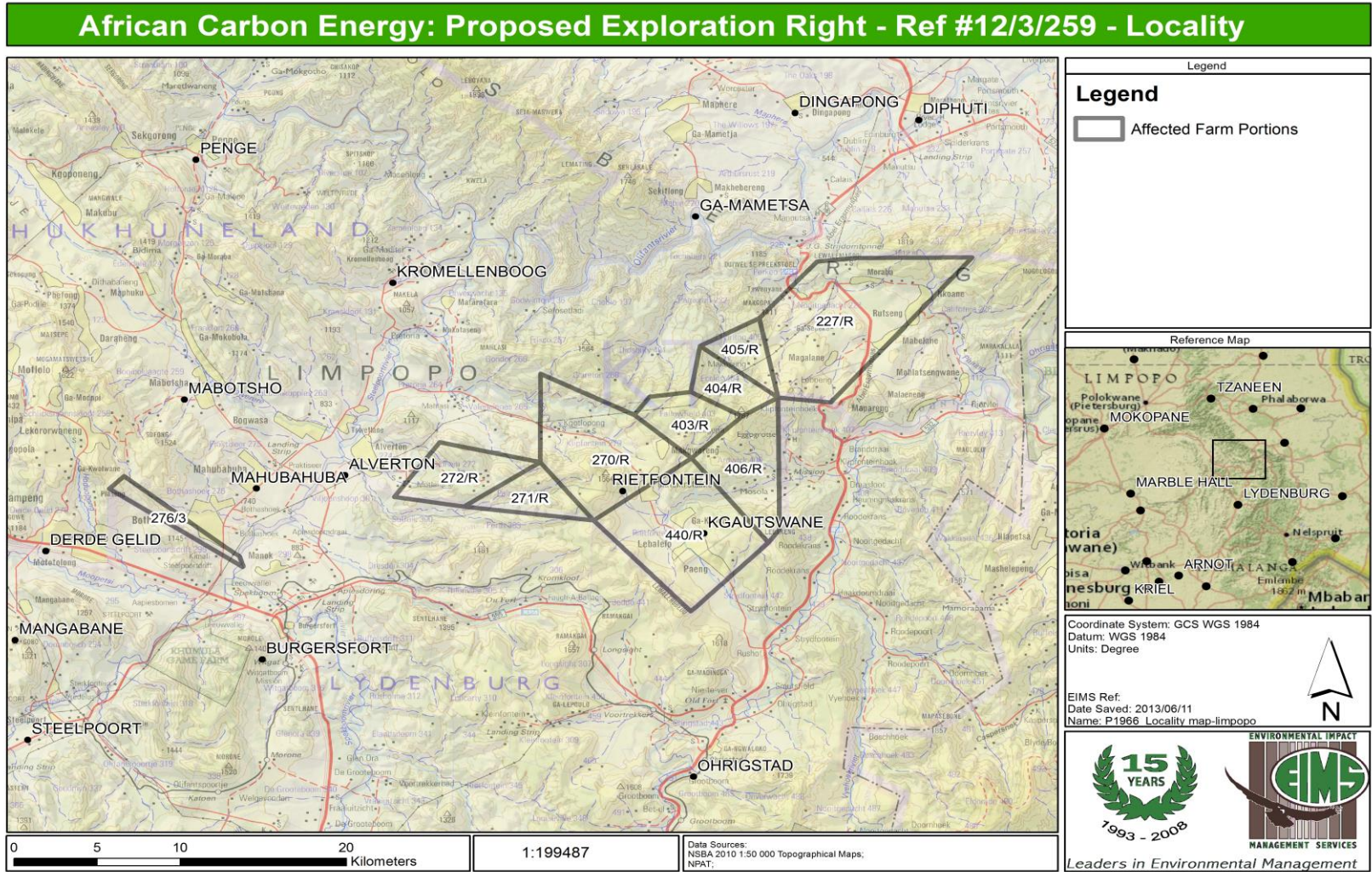

Application Area Size/ Date of Site Notice Placement

Approximately 30 000.27 Hectares/ 20 June 2013

Name of Applicant: African Carbon Energy (Pty) Ltd

PASA reference number: 12/3/259 **EIMS reference number:** 0966 (12/3/259)

Name of Contact/Consultant:

In order to ensure that you are identified and registered as an interested or affected party and that your comments are considered, please submit your name, contact details and the reason for your interest, in writing or telephonically, to Environmental Impact Management Services (Pty) Ltd, by no later than the **01 August 2013**. Please note that this is your only opportunity to provide comment and/or objection to this application.

Please submit any queries, comments, concerns or issues (including the reference number 0966) to:

EIMS
P.O. Box 2083 Pinetown 2123
Tel: 011 789-7170 / Fax: 011 787-3059
Contact: **Kelly Nessbit**
Email: kellyn@eims.co.za

&

Petroleum Agency South Africa
PO Box 5111 Tygervalley 7536
Tel: 021 – 938 3500 Fax: 021 – 938 3520
Enquiries: P. Ngesi
PASA Ref: 12/3/259

Please submit your comments and/or objections in writing to both **PASA and EIMS**