

ENVIRONMENTAL NOTIFICATION: EXPLORATION RIGHT APPLICATION

Notice is given in terms of Section 16 of the Mineral and Petroleum Resources Development Act, 2002 (Act 28 of 2002) (MPRDA) for an application for an Exploration Right for Petroleum and associated Hydrocarbons

Nature of Activity:

African Carbon Energy (Pty) Ltd has applied for an Exploration Right that will enable them to ascertain if economically viable mineral deposits exist within the area applied for and mentioned below. If approved and exploration is undertaken all disturbed areas will be rehabilitated (where practically possible) to the pre-exploration condition on completion of the exploration operation.

Location:

The proposed exploration area is located in the Magisterial District of Lydenburg of the Mpumalanga Province and includes the following farms and associated portions:

AAPIESDOORNDRAAI 298 KT	FAUGHA BALLAGH 306 KT	KLEINFONTEIN 459 KT	NOOITGEDACHT 437 KT	SPITSKOP 333 KT
ANNEX GROOTBOOM 335 KT	FRAAIUITZICHT 317 KT	KLEINFONTEIN 460 KT	NOOITGEDACHT 487 KT	STELPOORTSDRIFT 296 KT
APIESBOOMEN 295 KT	FRISCHGEWAAGD 359 KT	KLIPFONTEINHOEK 407 KT	OHRIGSTAD 443 KT	STERKFONTEIN 318 KT
BERGFONTEIN 383 KT	GLENORA 339 KT	KLIPKLOOF 346 KT	OHRIGSTAD 444 KT	STRYDFONTEIN 442 KT
BERGHOEK 356 KT	GOEDEVOORUITZICHT 394 KT	KLIPPLAATDRIFT 349 KT	OLIFANTSHOEK 387 KT	SUFFOLK 300 KT
BOSCHHOEK 514 KT	GOUDMYN 337 KT	KLIPPLAATDRIFT 399 KT	OLIFANTSPOOTJE 319 KT	THIONVILLE 305 KT
BUFFELSDRIFT 311 KT	GROOTBOOM 336 KT	KLIPPUNT 357 KT	ONVERWACHT 486 KT	VILJOENSHOOP 301 KT
BUFFELSVLEY 388 KT	GROOTBOOM 491 KT	LEEUWVALLEI 297 KT	PERTH 303 KT	VLAKFONTEIN 520 KT
CATERHAM 344 KT	GROOTBOOM 494 KT	LISSABON 524 KT	PRINSOLIER 347 KT	WELGEVONDEN 338 KT
DONHUR 308 KT	HAAKDOORNDRAAI 439 KT	LONGSIGHT 307 KT	RIETFONTEIN 345 KT	WELGEVONDEN 518 KT
DOORNBOSCH 294 KT	HONINGNESTKRANS 408 KT	LOUISEVILLE 348 KT	RIETVALEY 390 KT	WILDEBEEKRAAL 393 KT
DOORNHOEK 355 KT	JACKTON 431 KT	LUNCARTY 310 KT	ROODEKRANS 438 KT	WILDEBEESTHOEK 386 KT
DRESDEN 304 KT	JEDDO 441 KT	MOOIFONTEIN 313 KT	RUSHOLME 312 KT	WINTERVELD 293 KT
EERSTEGELUK 327 KT	KLEINFONTEIN 309 KT	MOOIHOEK 397 KT	SCHUINS 378 KT	WITGATBOOM 316 KT
ELANDSDOORN 341 KT	KLEINFONTEIN 450 KT	MOOIPLAATS 395 KT	SMUTSFIELD 446 KT	ZWAKWATER 377 KT

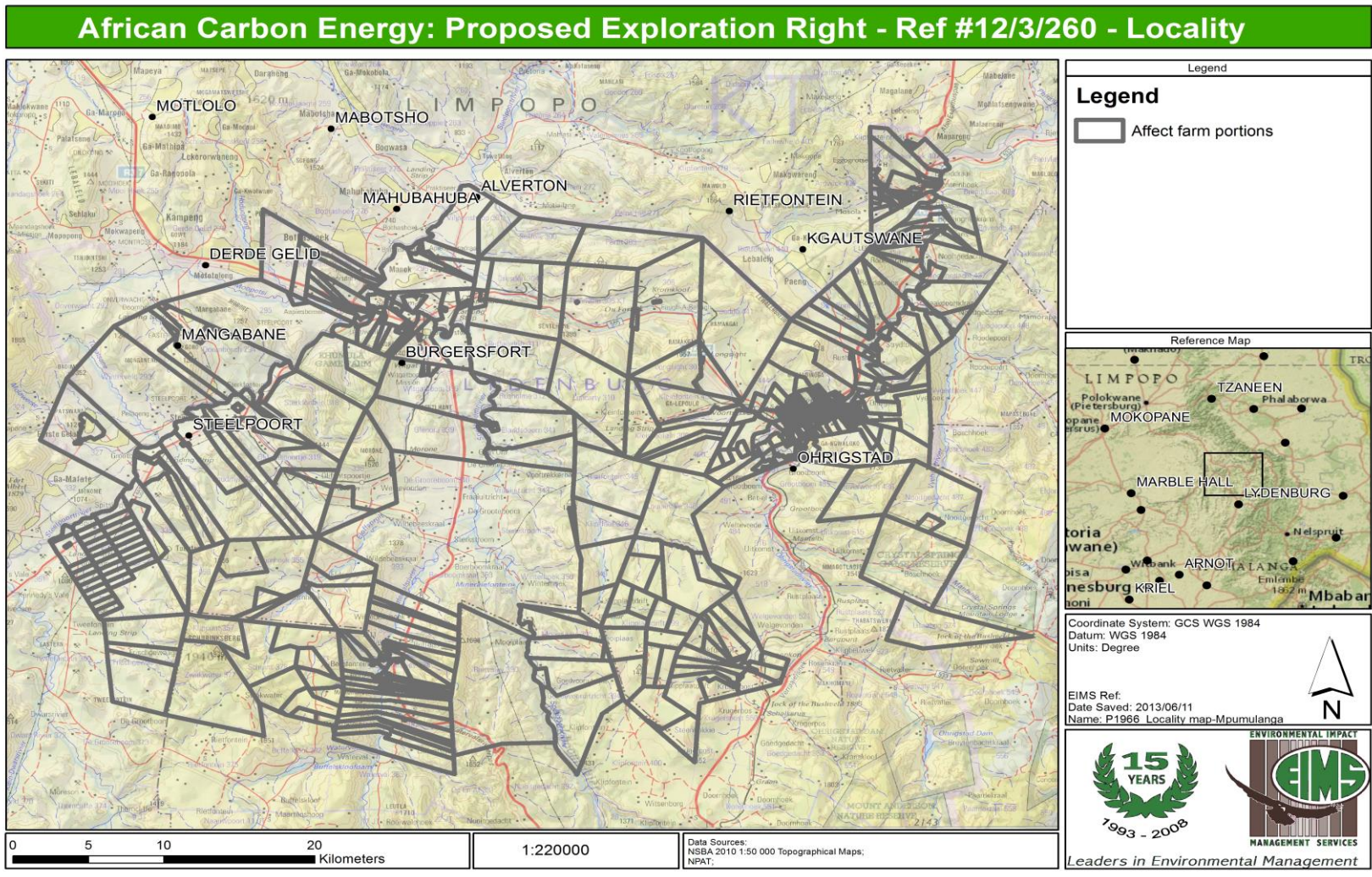

Application Area Size/ Date of Site Notice Placement

Approximately 155 000.11 Hectares/ 20 June 2013

Name of Applicant: African Carbon Energy (Pty) Ltd

PASA reference number: 12/3/260 **EIMS reference number:** 0966 (12/3/260)

Name of Contact/Consultant:

In order to ensure that you are identified and registered as an interested or affected party and that your comments are considered, please submit your name, contact details and the reason for your interest, in writing or telephonically, to Environmental Impact Management Services (Pty) Ltd, by no later than the **01 August 2013**. Please note that this is your only opportunity to provide comment and/or objection to this application.

Please submit any queries, comments, concerns or issues (including the reference number 0966) to:

EIMS

P.O. Box 2083 Pinetown 2123
Tel: 011 789-7170 / Fax: 011 787-3059
Contact: **Kelly Nesbitt**
Email: kellyn@eims.co.za

&

Petroleum Agency South Africa

PO Box 5111 Tygervalley 7536
Tel: 021 – 938 3500 Fax: 021 – 938 3520
Enquiries: P. Ngesi
PASA Ref: 12/3/260

Please submit your comments and/or objections in writing to both **PASA and EIMS**