

Regulation 2(2) Plan: Elma Mining Consultants CC Reg. no. 2005/163904/23

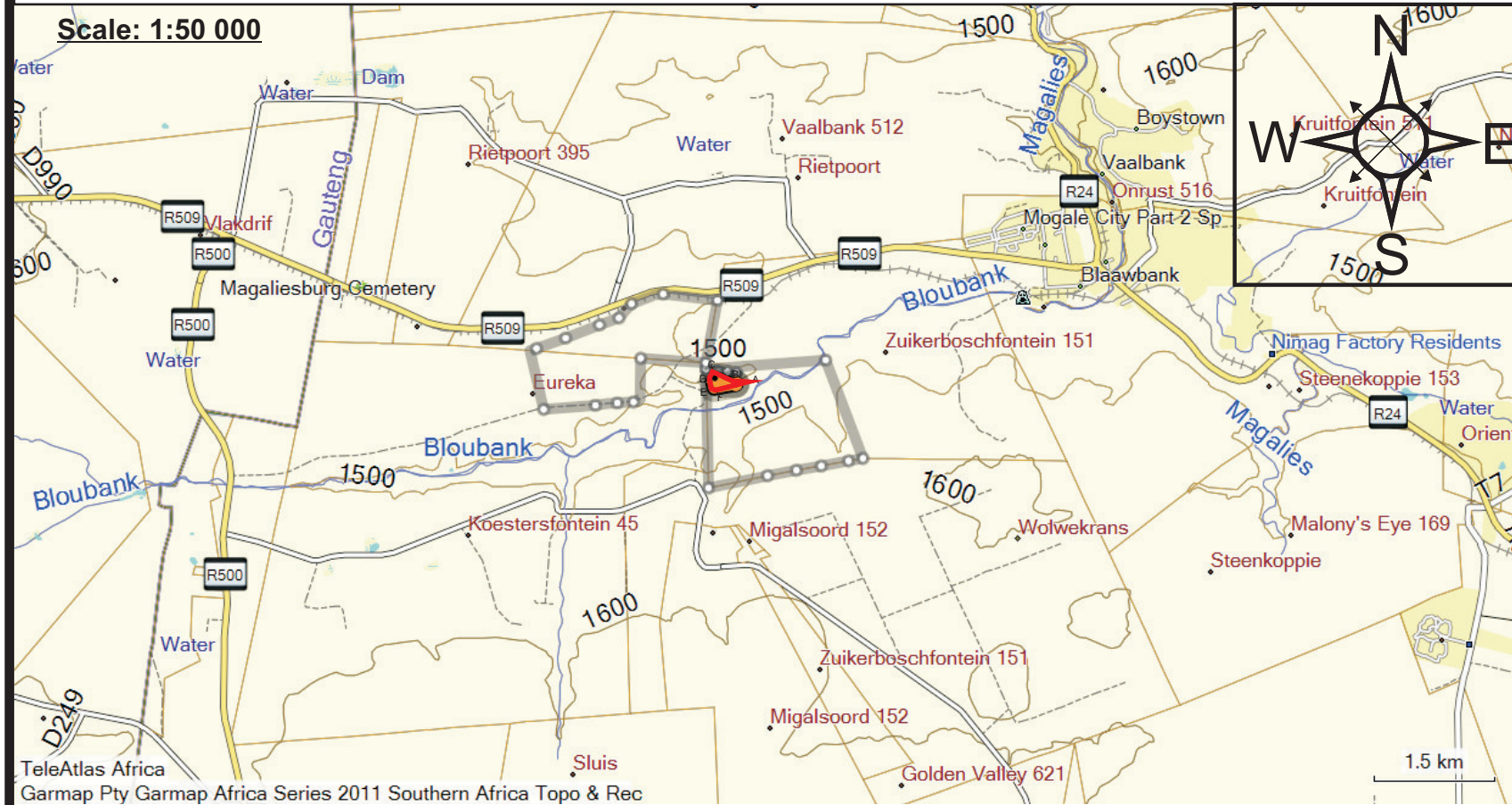

Enlargement of the mining area:

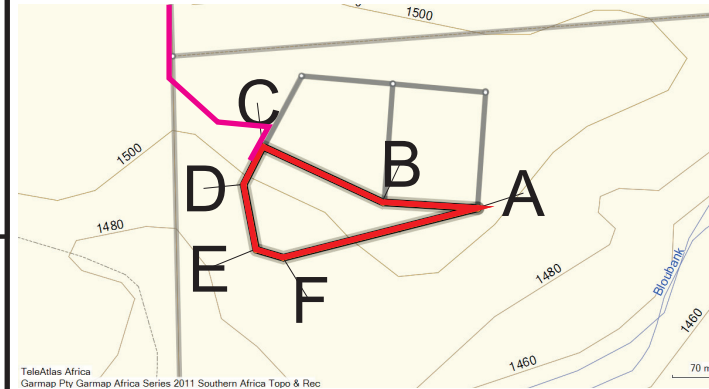

REFERENCE :1

National Freeway; National Route	
Arterial Route	
Main Road	
Secondary Road; Bench Mark	
Other Road; Bridge	
Track and Hiking Trail	
Railway; Station or Siding	
Other Railway; Tunnel	
Embankment; Cutting	
Power Line	
Built-up Area	
Buildings; Ruin	
Post Office; Police Station; Store	
Place of Worship; School; Hotel	
Fence; Wall	
Windpump; Monument	
Communication Tower	
Mine Dump; Excavation	
Trigonometrical Station; Marine Beacon	
Lighthouse and Marine Light	
Cemetery; Grave	

Co-ordinate Table WGS 84 Decimal degrees:

Mining area:

A	27.50146	-26.01142
B	27.50038	-26.01135
C	27.49902	-26.01076
D	27.49880	-26.01117
E	27.49894	-26.01186
F	27.49925	-26.01195
A	27.50146	-26.01142

REFERENCE :2

International Boundary and Beacon	
Provincial Boundary	
Game, Nature Reserve & State Forest Boundary	
Perennial River	
Non-perennial River	
Dry Water Course	
Dry Pan	
Marsh and Vlei	
Pipeline (above ground)	
Water Tower; Reservoir; Water Point	
Coastal Rocks	
Prominent Rock Outcrop	
Erosion; Sand	
Woodland	
Cultivated Land	
Orchard or Vineyard	
Recreation Ground	
Row of Trees	

Description:

The figure A,B,C,D,E,F,A represents the Mining area in extent of 1.5 ha, Portion 4 of the farm Zuikerboschfontein 151 IQ , Magisterial District of Krugersdorp, relating to an application for a Mining Permit for Gold, in terms of section 27 of the MPRDA.

Satellite image of application area:

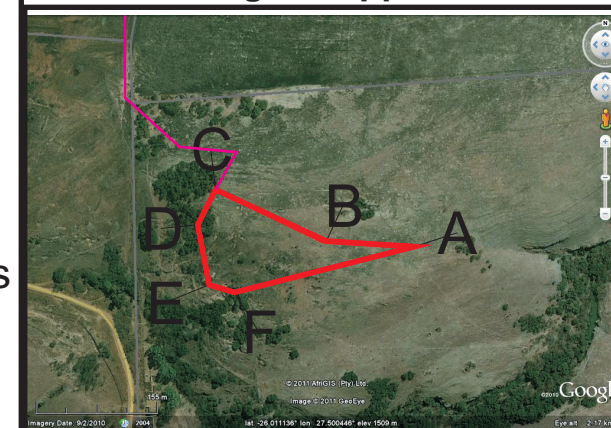

— Access roads
— Mining area

Compiled by and copy right held by:

Future Mining Consultants

Email:futuremining@gmail.com Tel: 083 575 7671 Fax: 086 691 2411



Signed:	
Date:	25/10/2011
Approved:	
Date:	