PROPOSED RESIDENCE AT DURBAN NORTH LOT 48 GAVINS FOR W.F. DOPE ESQ. SCALE 1/8" = 1FT.

acc. thomas skinner
House to be finished 1st July in 1959

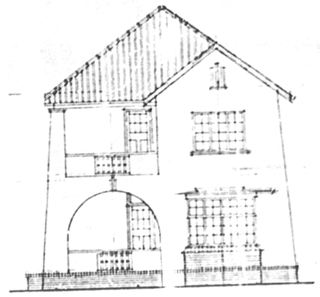

FRONT ELEVATION

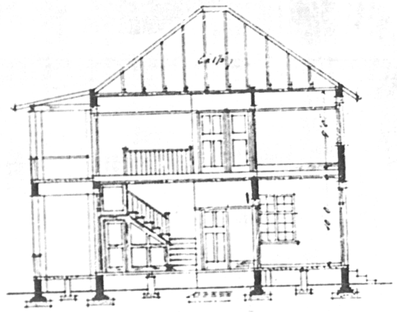

SECTION AB

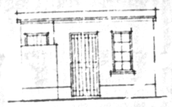

ELEVATION

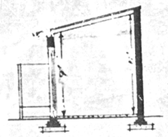

SECTION

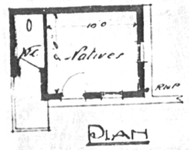

PLAN

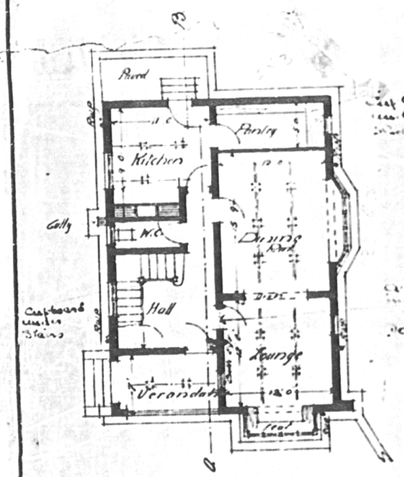

GROUND PLAN

1st FLOOR PLAN

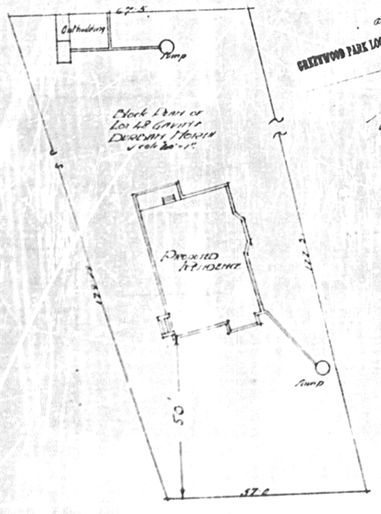

ROAD

Approved 26/6/59
GREENWOOD PARK LOCAL ADMINISTRATION & HEALTH BOARD.

A Turner acct
J.F.

This is the Plan referred to in the Contract dated
W.F. Dope
Witness
Witness