

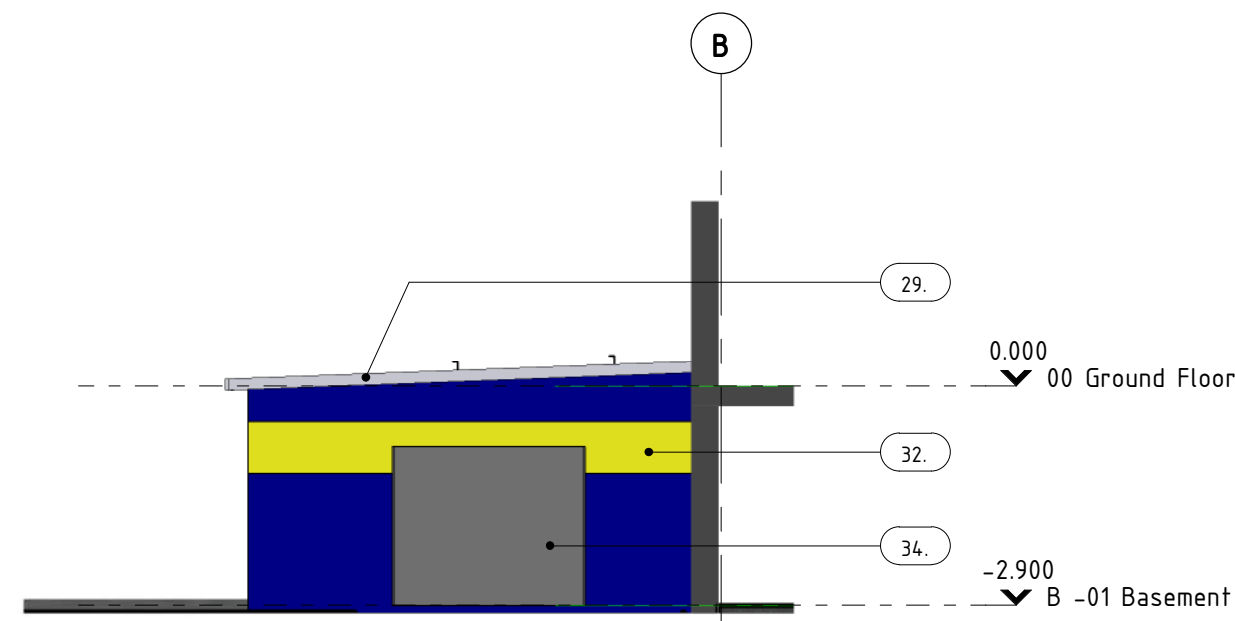

SOUTH ELEVATION - STORE ROOM & AWNING (AS BUILT)

1 : 100



EAST ELEVATION - STORE ROOM (AS BUILT)

1 : 100

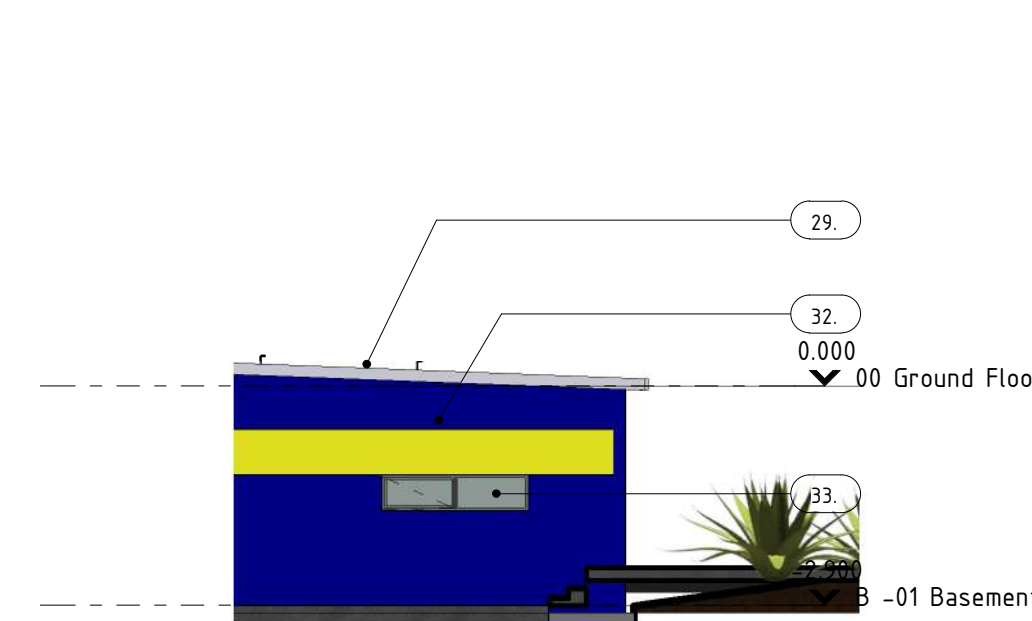

WEST ELEVATION - STORE ROOM (AS BUILT)

1 : 100

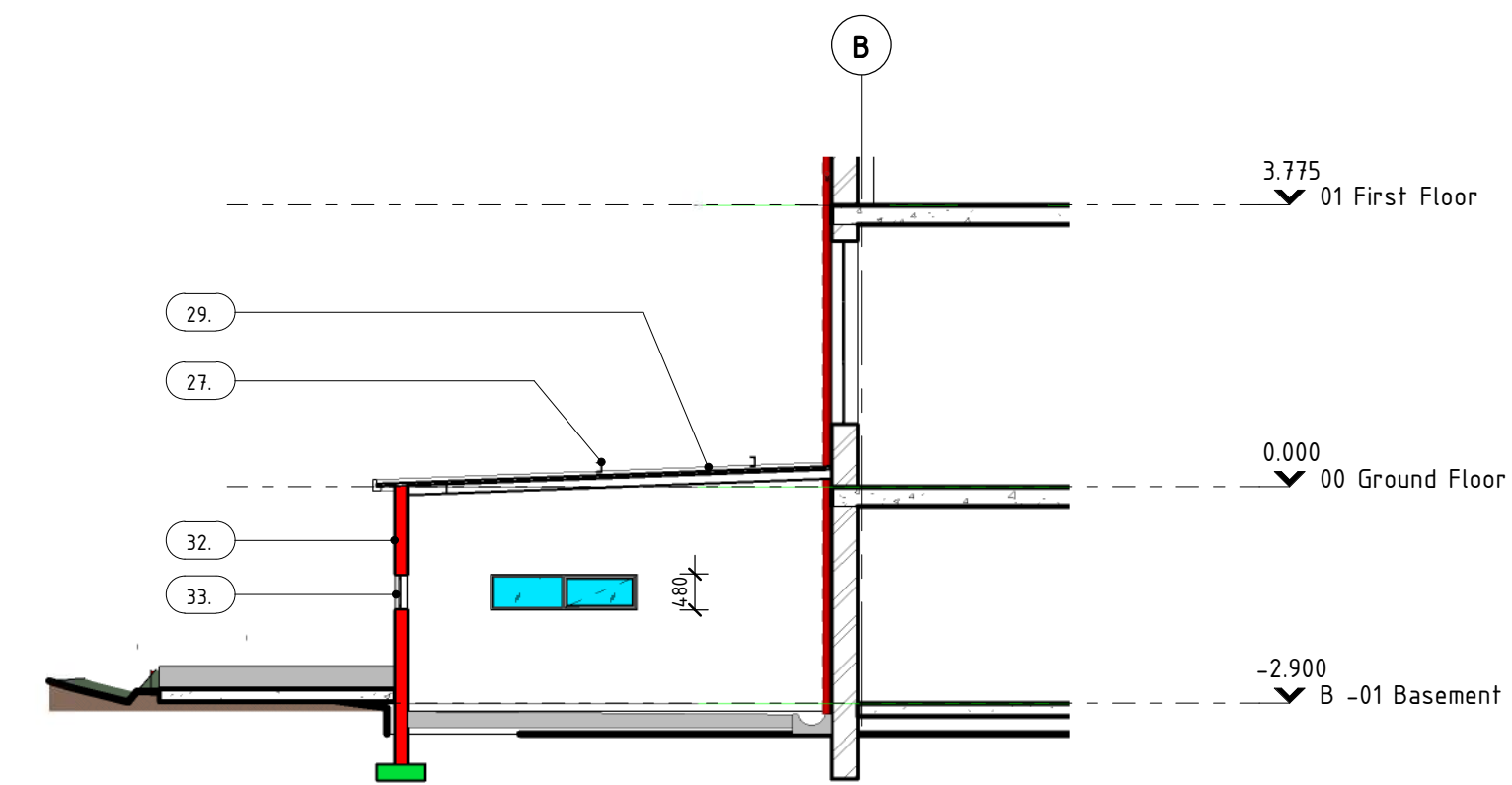

SECTION B-B

1 : 100

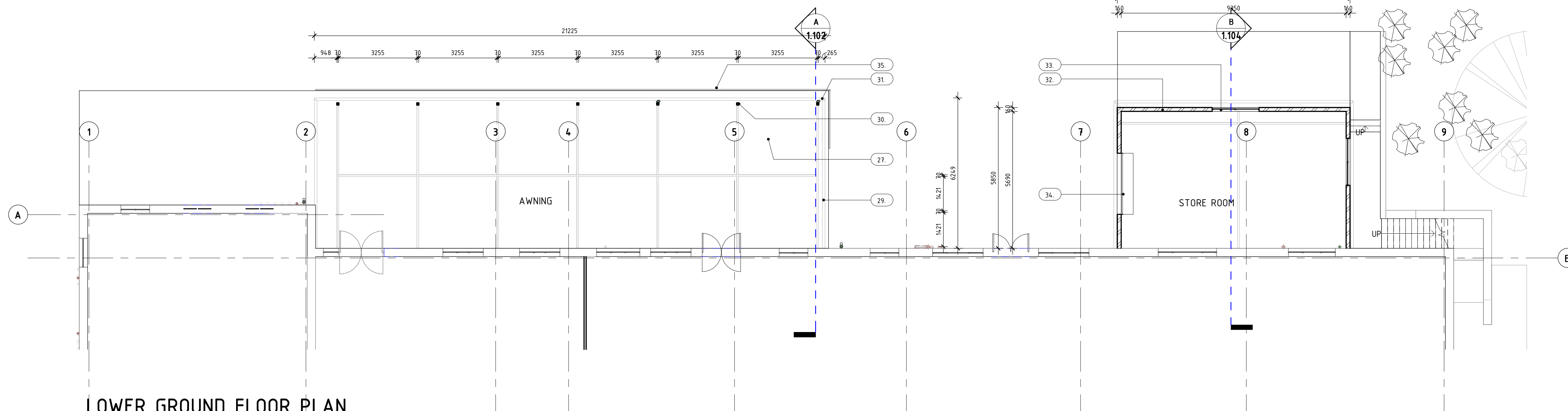

LOWER GROUND FLOOR PLAN (AS BUILT)

1 : 100

KEYNOTE LEGEND	
27.	140 X 70mm CRS PURLINS EPOXY COATED WHITE AT APPROX 1500mm CENTRES
28.	WHITE EPOXY COATED PROFILE ALUMINIUM ROOF SHEETING
29.	150 X 110mm WHITE EPOXY COATED ALUMINIUM GUTTER FASCIA
30.	70 X 70mm SHS POSTS AT 3325mm CENTRES EPOXY COATED WHITE
31.	DIAMETER 76mm PVC RWDP
32.	140mm BLOCKWORK PLASTERED & PAINTED WITH DHS COLOURS EXTERNALLY
33.	ALUMINIUM WINDOW
34.	ROLLER SHUTTER DOOR
35.	PRECAST CONCRETE KERB LINE

KWAZULU - NATAL
 REGIONAL DIRECTOR
 PRIVATE BAG X54336, DURBAN, 4000
 2022-06-13
 445A JAN SMUTS HIGHWAY
 MAYVILLE 4031
 DEPARTMENT OF PUBLIC WORKS

FOR OWNER : DURBAN HIGH SCHOOL

TEL NO : 031 277 1500.

SIGNATURE: 
 MR. A. PINHEIRO, HEADMASTER

RJ
 ARCHITECTURAL
 RAMESH JEEWANLALL
 Pr. Arch. T (Durban)
 S.A.B.A.
 88 STANTON ROAD,
 NORTH BEACH,
 DURBAN
 4001
 083 7852721
 rjarch57@gmail.com

SIGNATURE: 
 R. JEEWANLALL - ST0117

PROJECT
 NEW CAMBRIDGE FLOOR TO EXISTING BUILDING, STORE ROOM AND AWNING AT DURBAN HIGH SCHOOL AT 255 ST. THOMAS ROAD, BEREA, DURBAN ON ERF 2493 & 2494 DURBAN

DRAWING
 AWNING & STORE ROOM (AS BUILT)

SCALE	DRAWN	CHECKED	DATE
1 : 100	UR	RJ	02/27/22

PROJECT NO.	DRAWING NO.	REVISION
11-21	1.104	