

- NORTH EAST ELEVATION -  
SCALE 1:100

WINDOW & DOOR SCHEDULE

WINDOW 1	WINDOW 2	WINDOW 3	WINDOW 4
QTY: 2	QTY: 1	QTY: 7	QTY: 2
GLAZING AREA: 0.225m <sup>2</sup>	GLAZING AREA: 0.63m <sup>2</sup>	GLAZING AREA: 0.825m <sup>2</sup>	GLAZING AREA: 1.18m <sup>2</sup>
GLAZING DESCRIPTION: 4mm TOUGHENED SAFETY GLASS.	GLAZING DESCRIPTION: 4mm TOUGHENED SAFETY GLASS.	GLAZING DESCRIPTION: 4mm TOUGHENED SAFETY GLASS.	GLAZING DESCRIPTION: 4mm TOUGHENED SAFETY GLASS.
FRAMING : ANODIZED ALUMINIUM			

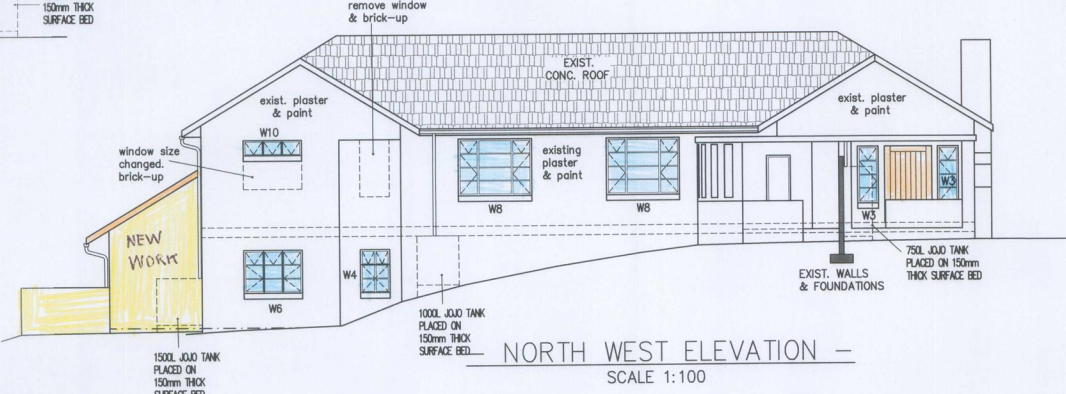

- NORTH WEST ELEVATION -  
SCALE 1:100

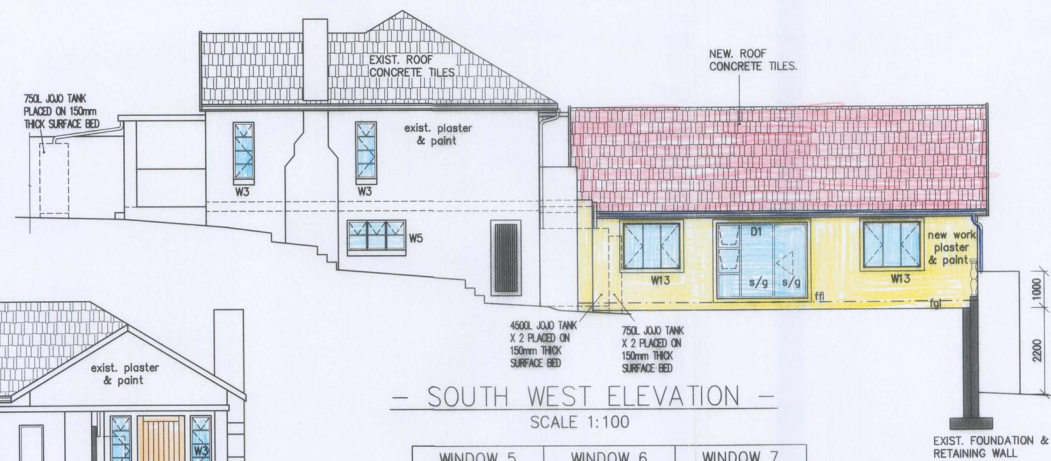

- SOUTH WEST ELEVATION -  
SCALE 1:100

WINDOW 5	WINDOW 6	WINDOW 7
QTY: 1	QTY: 4	QTY: 4
GLAZING AREA: 1.24m <sup>2</sup>	GLAZING AREA: 1.78m <sup>2</sup>	GLAZING AREA: 2.32m <sup>2</sup>
GLAZING DESCRIPTION: 4mm TOUGHENED SAFETY GLASS.	GLAZING DESCRIPTION: 4mm TOUGHENED SAFETY GLASS.	GLAZING DESCRIPTION: 4mm TOUGHENED SAFETY GLASS.
FRAMING : ANODIZED ALUMINIUM		

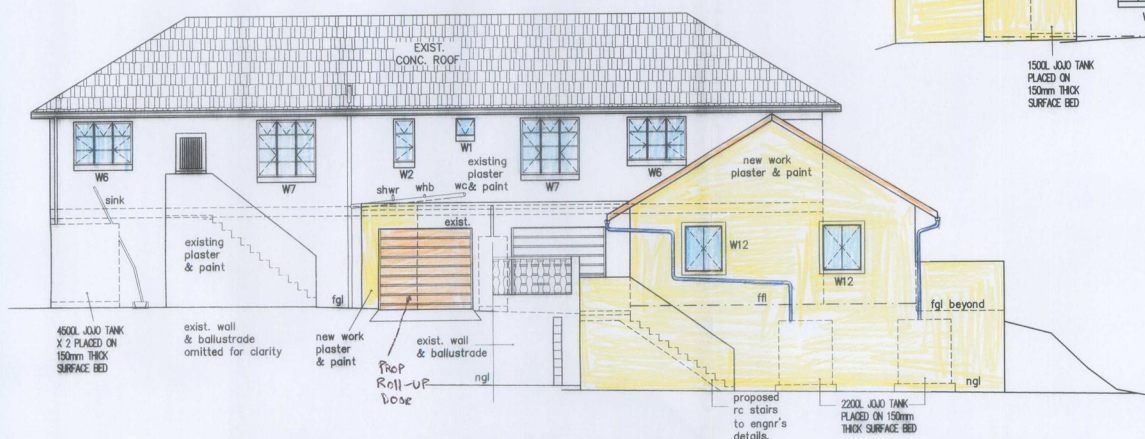

- SOUTH EAST ELEVATION -  
SCALE 1:100

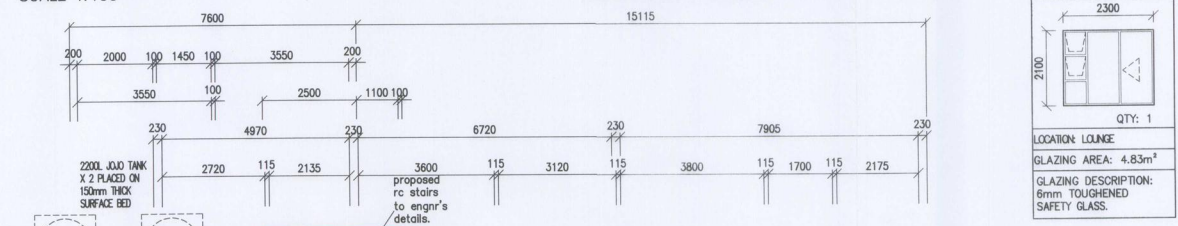

WINDOW 8	WINDOW 9	WINDOW 10	WINDOW 11
QTY: 2	QTY: 4	QTY: 1	QTY: 1
GLAZING AREA: 2.92m <sup>2</sup>	GLAZING AREA: 0.49m <sup>2</sup>	GLAZING AREA: 0.89m <sup>2</sup>	GLAZING AREA: 0.76m <sup>2</sup>
GLAZING DESCRIPTION: 4mm TOUGHENED SAFETY GLASS.	GLAZING DESCRIPTION: 4mm TOUGHENED SAFETY GLASS.	GLAZING DESCRIPTION: 4mm TOUGHENED SAFETY GLASS.	GLAZING DESCRIPTION: 4mm TOUGHENED SAFETY GLASS.
FRAMING : ANODIZED ALUMINIUM			

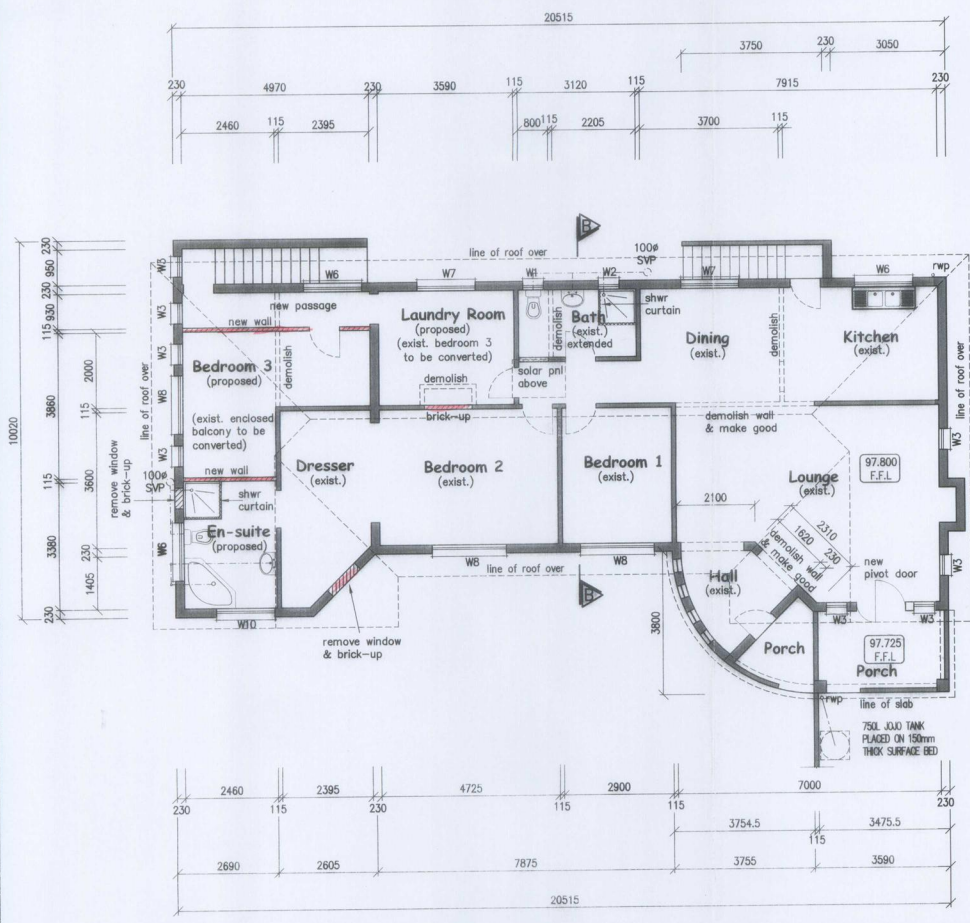

- GROUND STOREY PLAN -  
SCALE 1:100

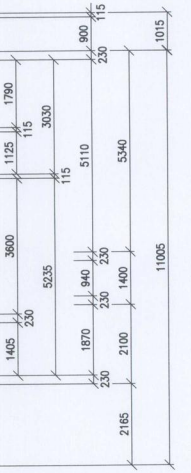

WINDOW 12	WINDOW 13
QTY: 2	QTY: 4
GLAZING AREA: 1.1m <sup>2</sup>	GLAZING AREA: 1.65m <sup>2</sup>
GLAZING DESCRIPTION: 4mm TOUGHENED SAFETY GLASS.	GLAZING DESCRIPTION: 4mm TOUGHENED SAFETY GLASS.
FRAMING : ANODIZED ALUMINIUM	

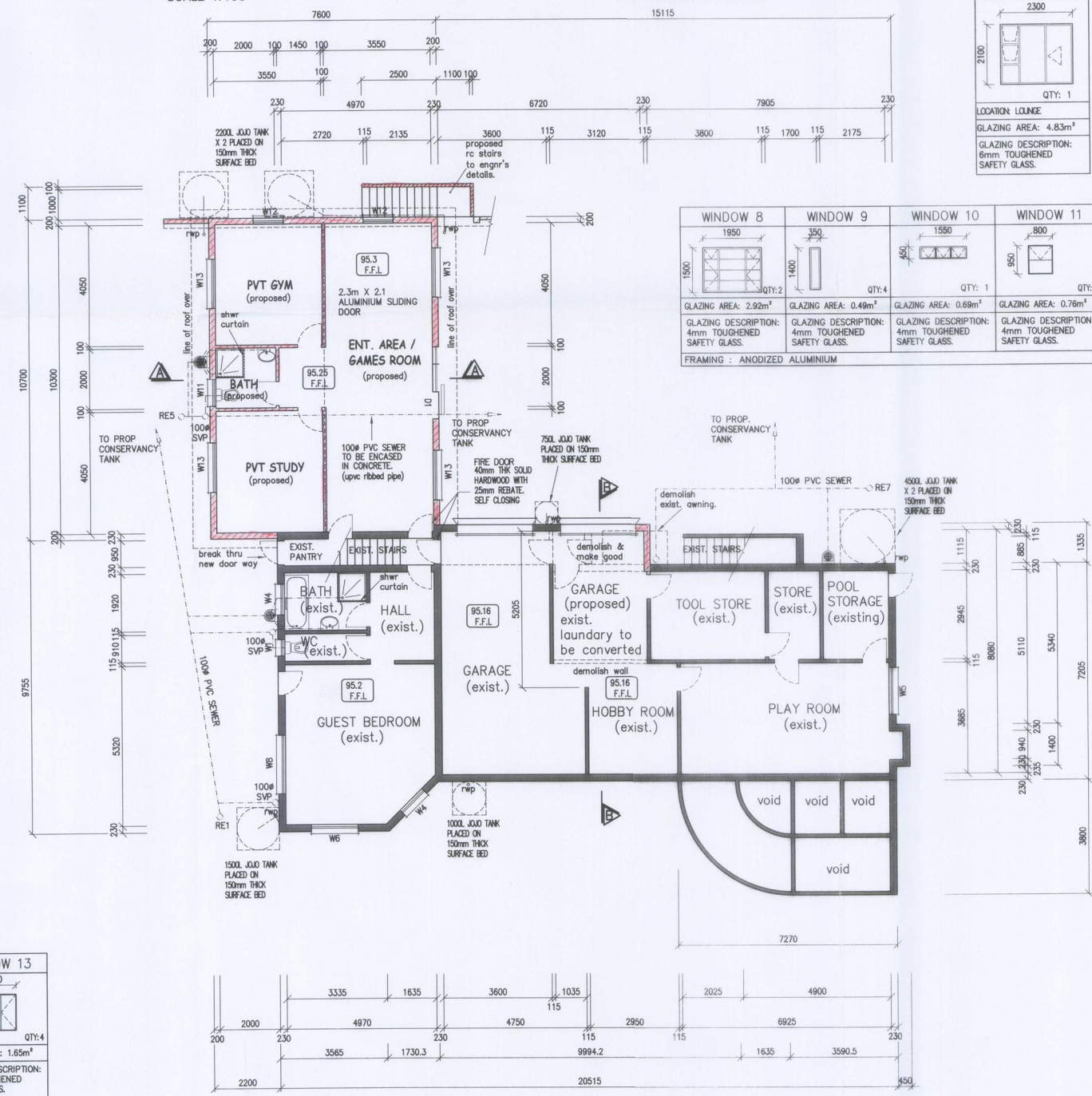

- LOWER GROUND STOREY PLAN -  
SCALE 1:100

NEIGHBOUR'S CONSENT:

NAME: K. Maseley

ADDRESS: 10 A Grace Ave

LOT NO: Part 1 Erf 896

SIGNATURE: *[Signature]*

DATE: 16/01/2017

OWNER:

S GANY *[Signature]*

T RAMZAN *[Signature]*

PROPOSAL:

PROPOSED ADDS & ALTS TO MAIN DWELLING, SECOND DWELLING 7 BOUNDARY WALLS @ No.10 GRACE AVENUE, WESTVILLE, ON REM OF ERF 896 WESTVILLE

RATE NO:

DRAWN:

**THE PERFECT PLAN**

46 COLLIER AVENUE  
WIMLATUZANA TOWNSHIP  
4092  
TEL: 0318222212 / 0740246492  
SACAP: D1082

DRAWN: JEN COVENDER *[Signature]*

SCALE: 1:100

DRWG NO: NAD 02112016

DATE: 13-12-2016

SHEET NO: 1 of 4