

EAST ELEVATION

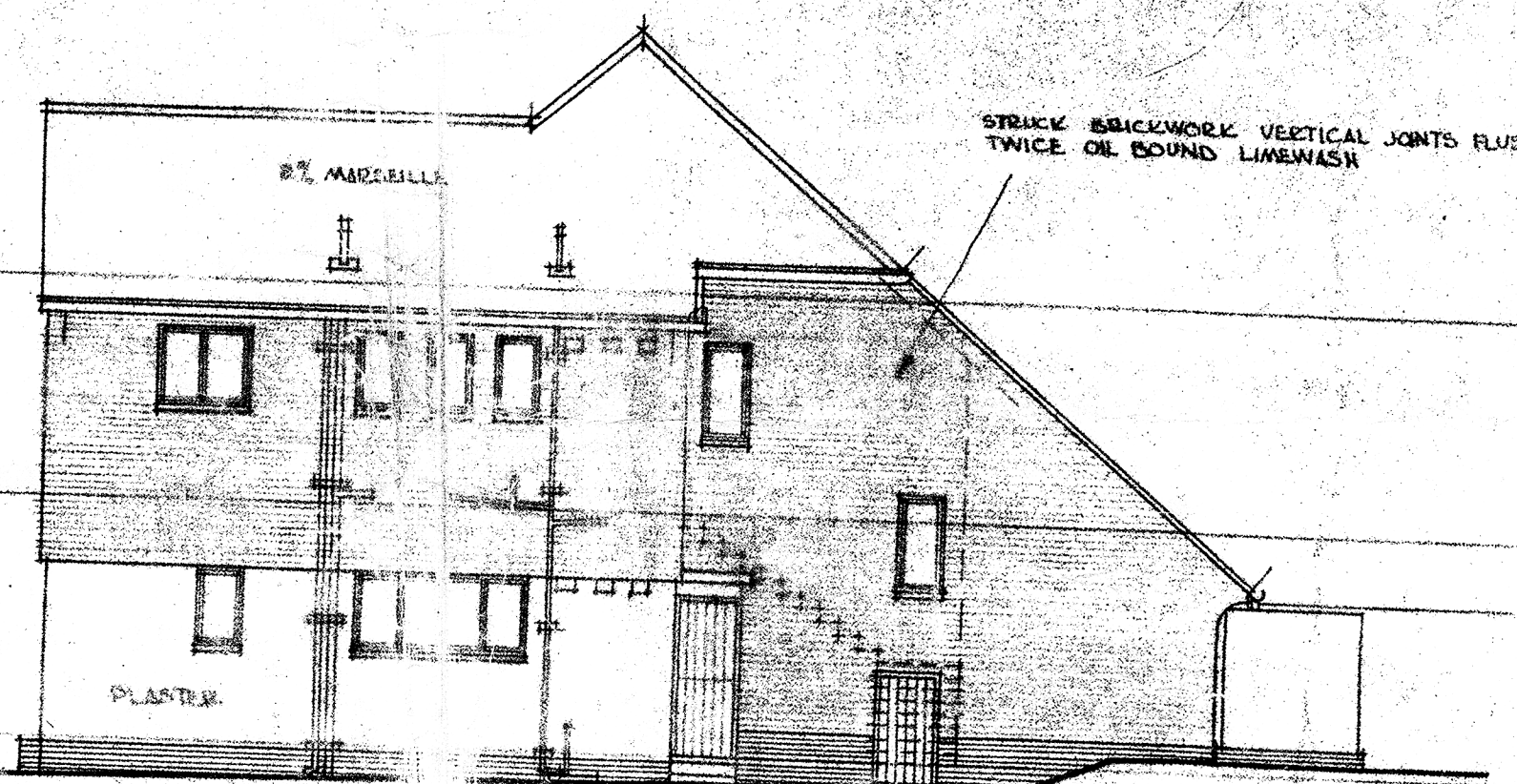

WEST ELEVATION

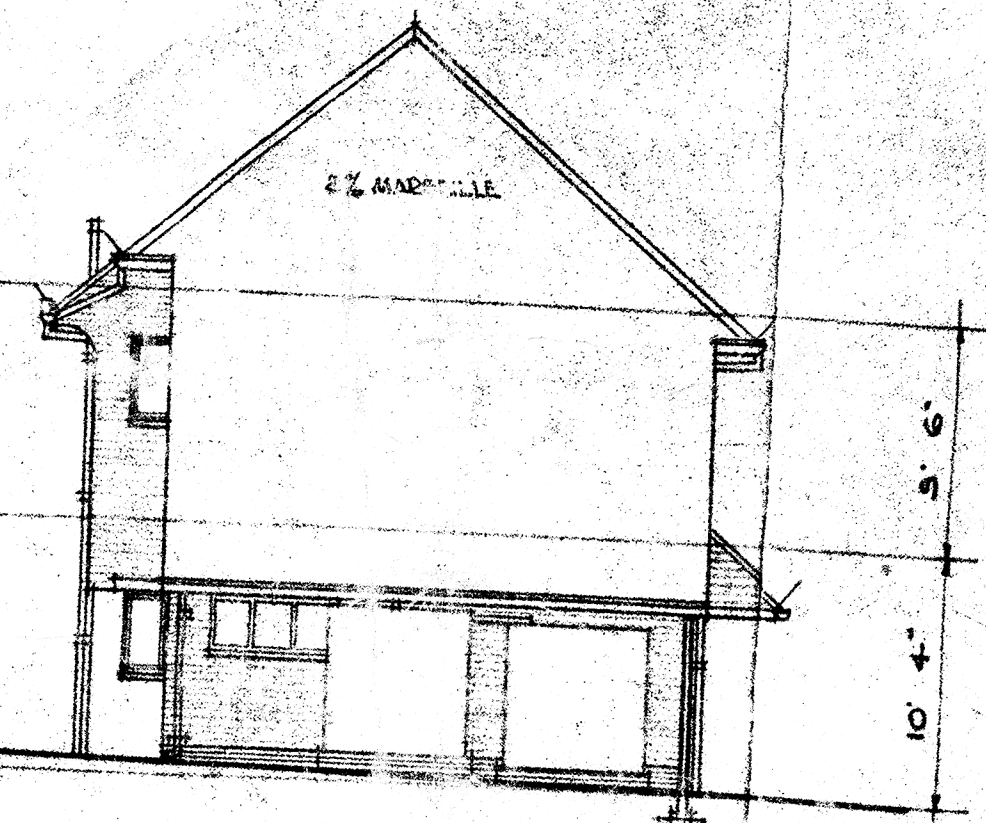

SOUTH ELEVATION

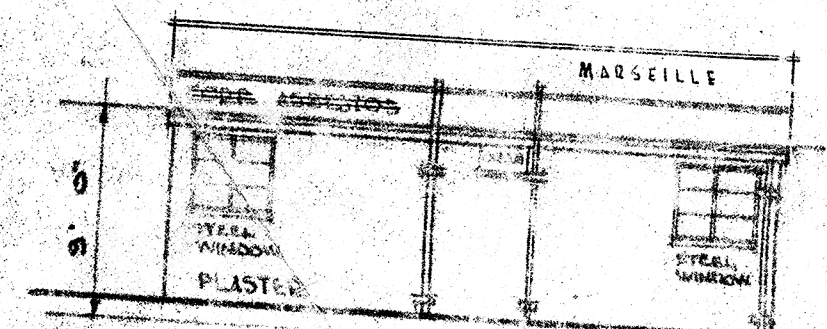

ELEVATION

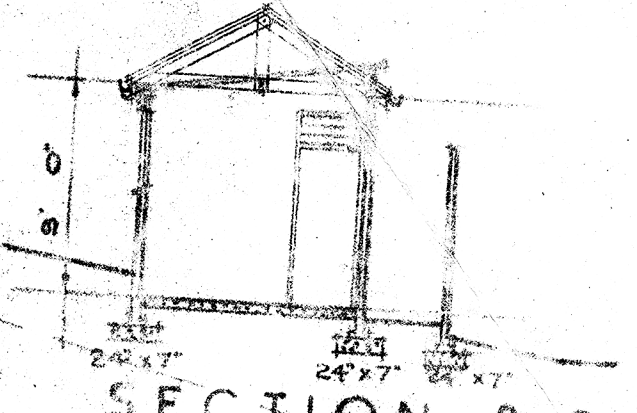

SECTION B.B

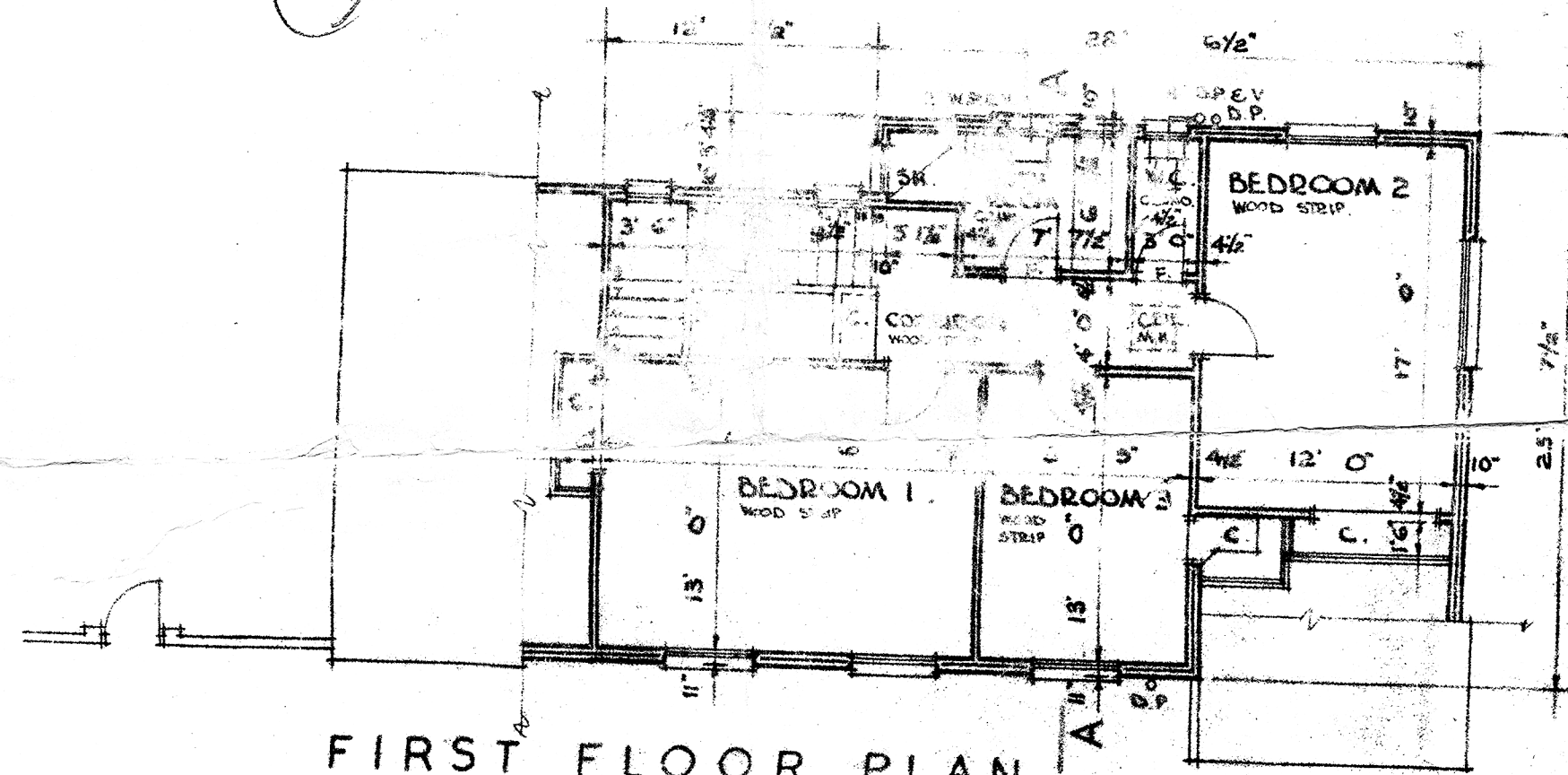

FIRST FLOOR PLAN



NORTH ELEVATION

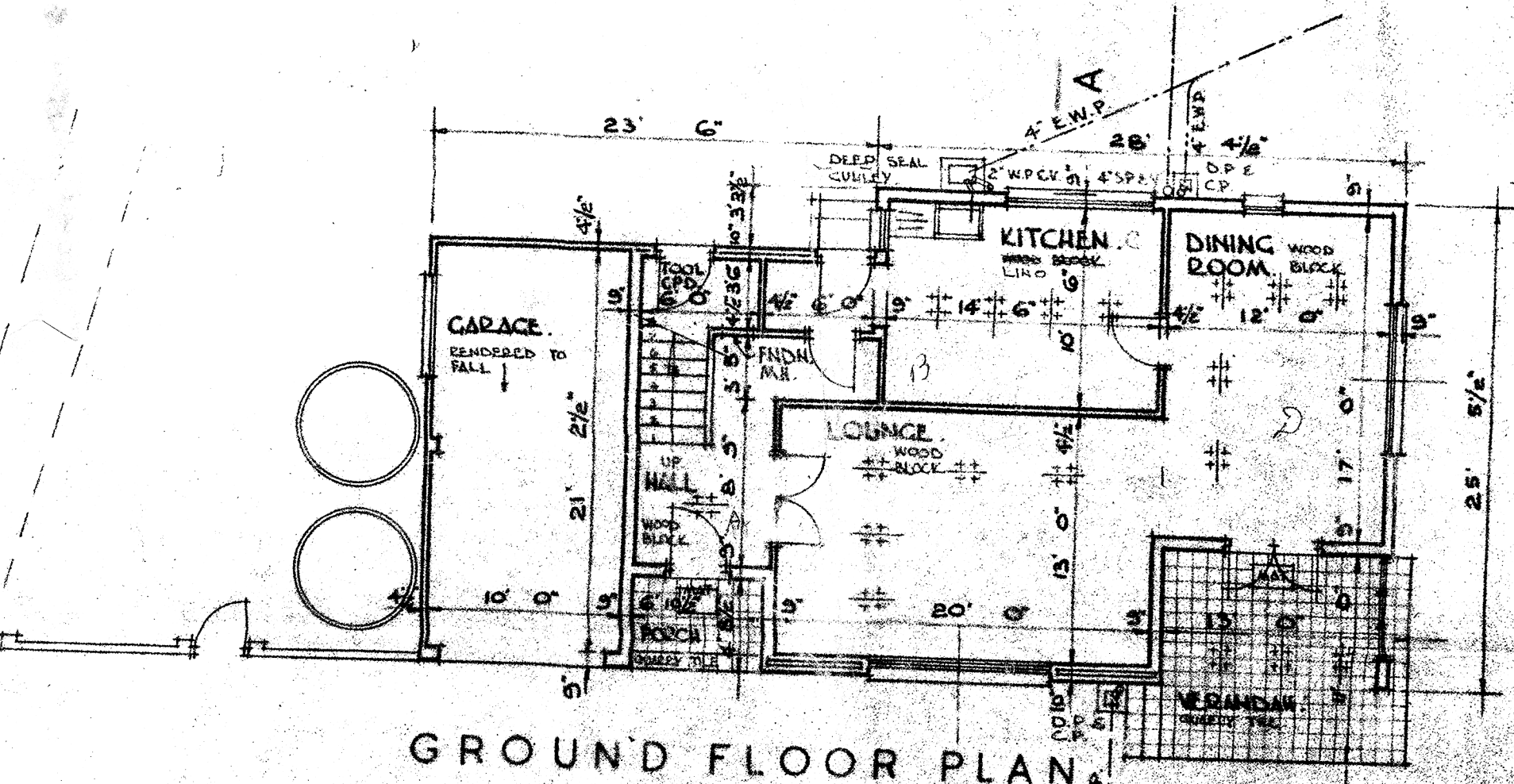

GROUND FLOOR PLAN

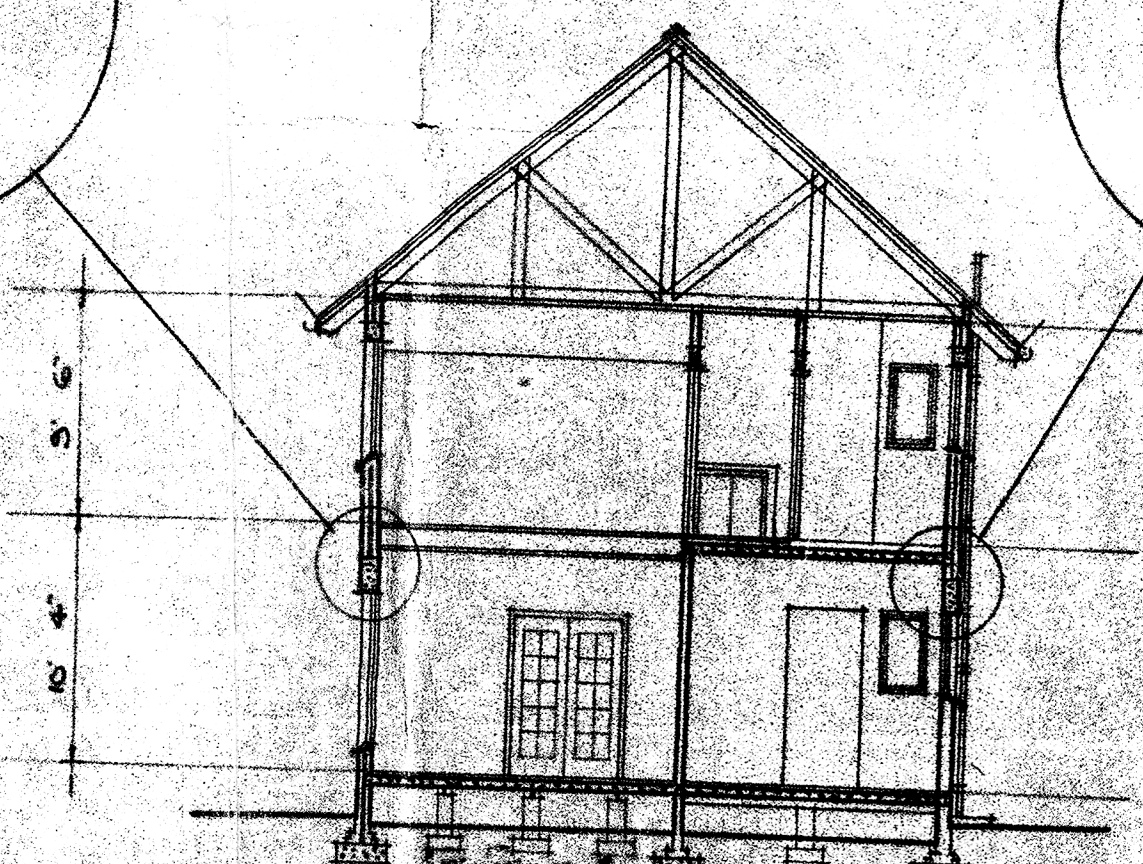
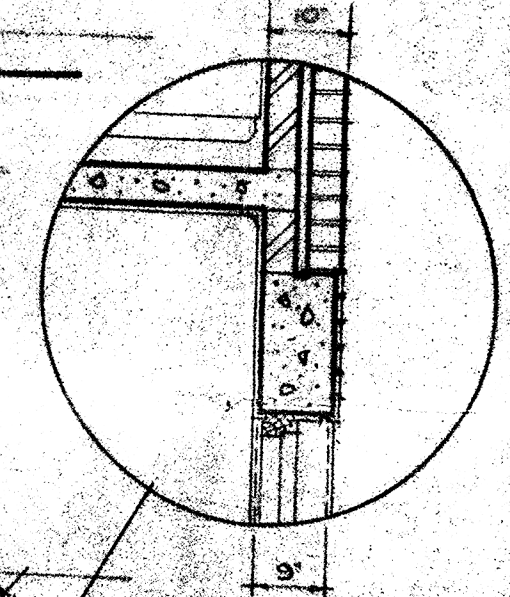
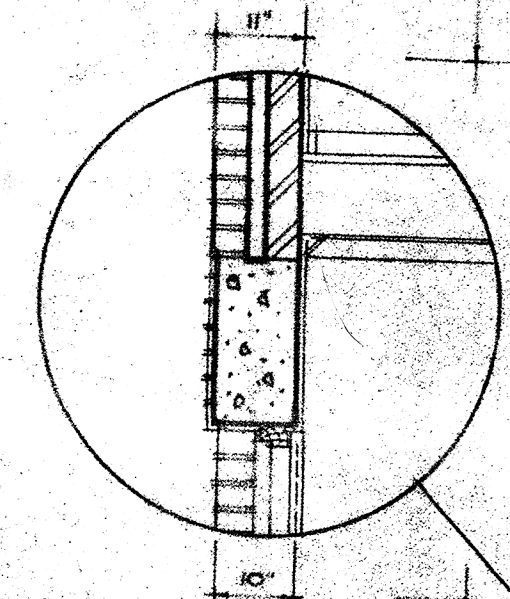

SECTION A.A

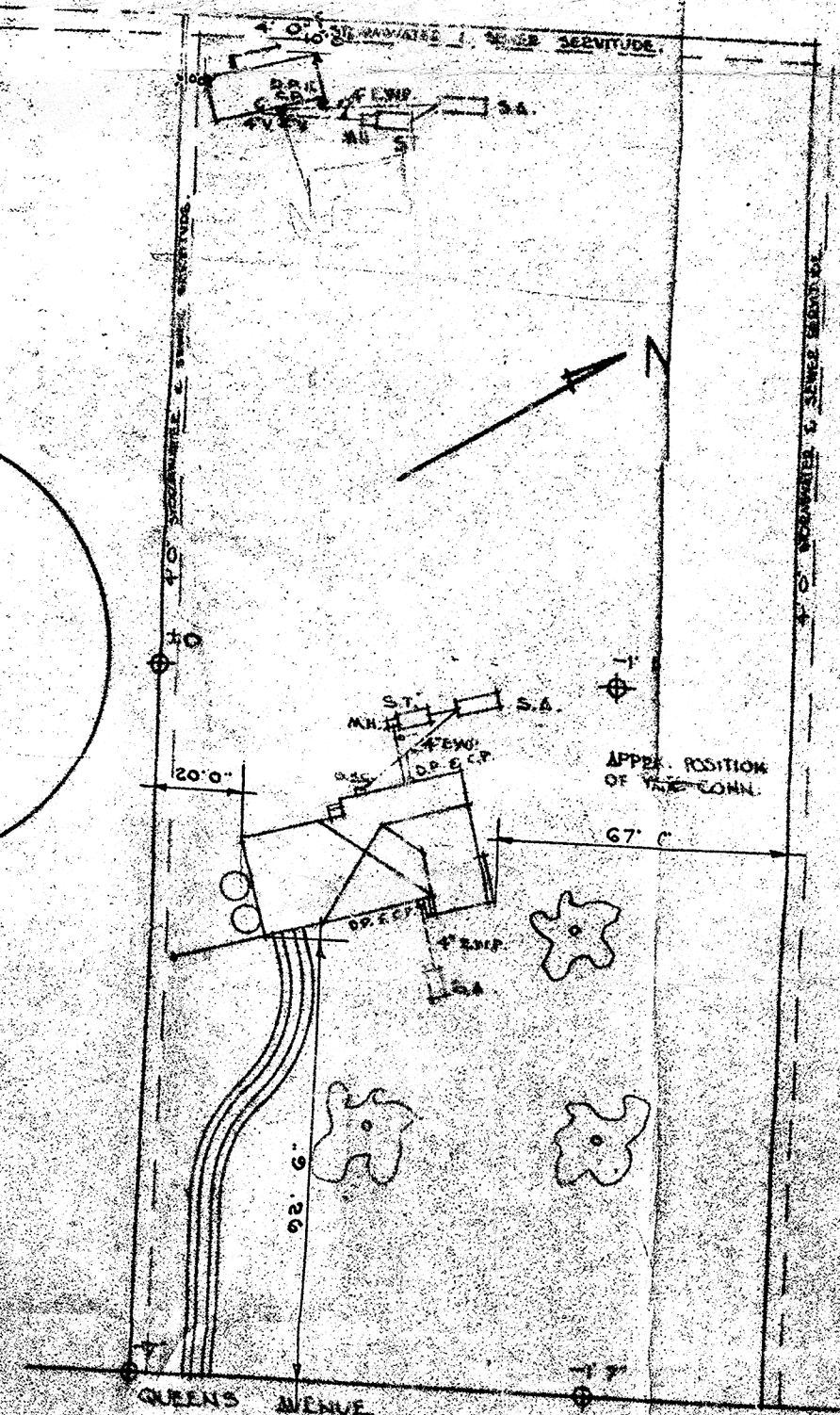

SITE PLAN

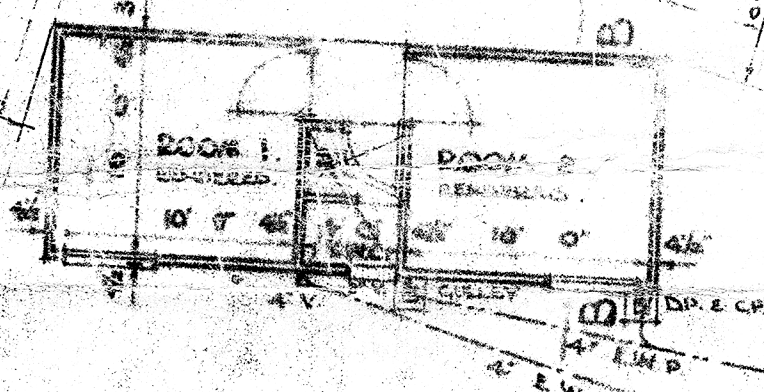

PLAN OF NATIVE QUARTERS

SCANNED

TOWNSHIP OF WESTV
 DATE RECEIVED 10.10.47
 FEES PAYABLE 13.7.6
 RECEIPT NO. 1638
 SERIAL NO. 464
 JACKET NO. 477
 BUILDING INSPECTOR'S REMARKS

Thorstein Bakke

PROPOSED HOUSE FOR MRS. O.S. BAKKE ON SUB 5 OF SUB A OF LOT 30 OF WANDSBECK NO. 83
 FROLICH & KISS A.B.A. M/M.I.A. CHARTERED ARCHITECTS 15/17 HOLTS BUILDING SMITH STREET DURBAN 26 SEPTEMBER 1947 SCA. U.P. - 83 D.V.C. 10