

NORTH EAST ELEVATION

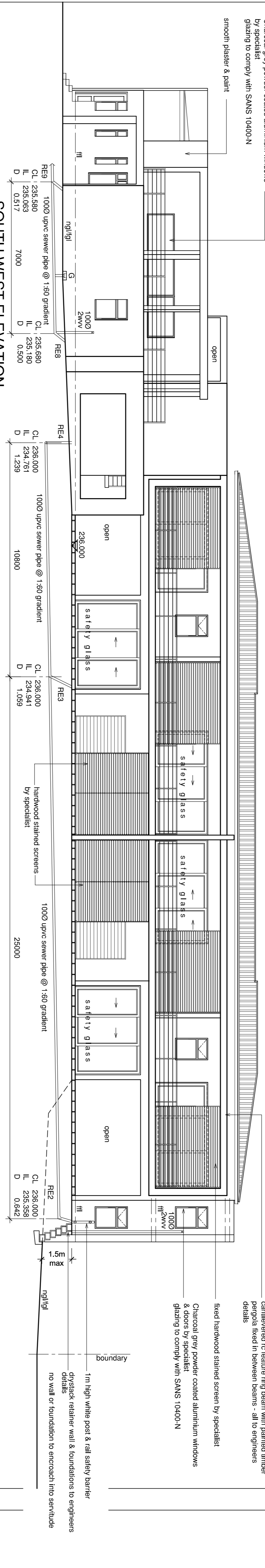

SOUTH WEST ELEVATION

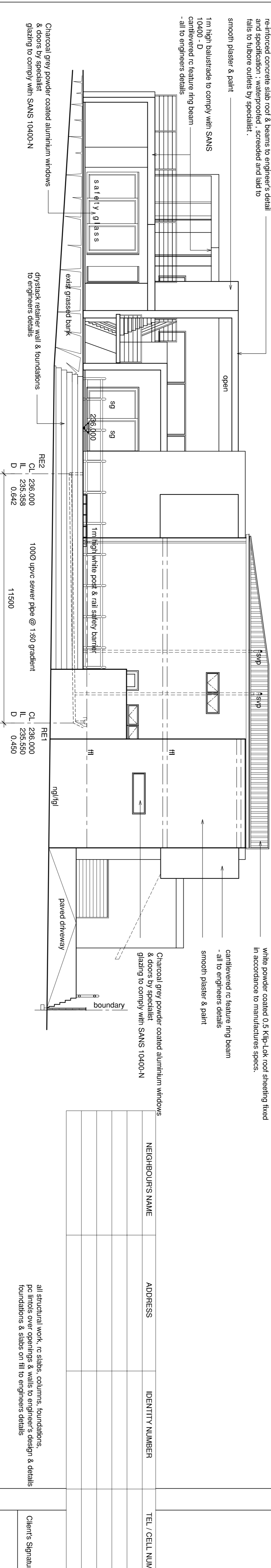

SOUTH EAST ELEVATION

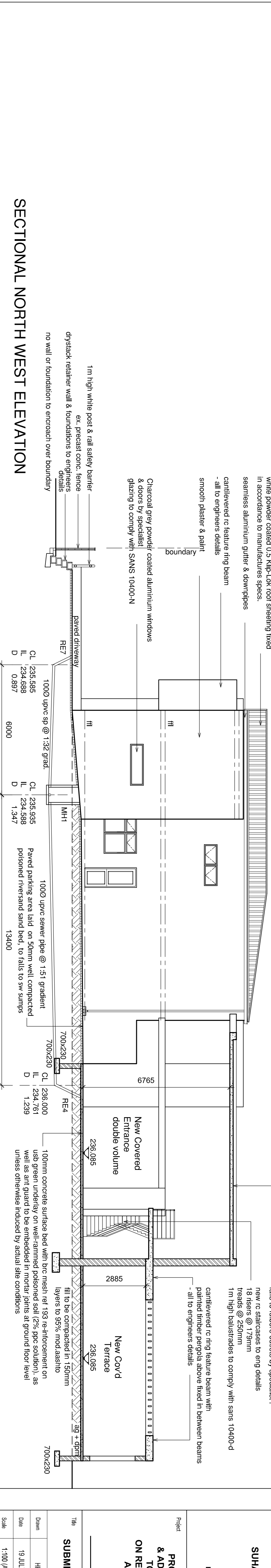

SECTIONAL NORTH WEST ELEVATION

NEIGHBOURS NAME	ADDRESS	IDENTITY NUMBER	TEL./CELL NUMBER	SIGNATURE

Client's Signature:

SUHAYL BALLIM ARCHITECTS

SACAP: 7265
 B.Arch/Int'l cum laude
 Mobile: +27(0) 82 767 9460
 Email: info@ballimarchitects.co.za
 web: www.ballimarchitects.co.za

PROPOSED 2nd DWELLING & ADDITIONS & ALTERATIONS TO EXISTING DWELLING ON REM OF ER-1867 WESTVILLE AT 10 QUEENS AVENUE FOR

Title	SUBMISSION: ELEVATIONS	
Drawn	HKA	Checked SB
Date	19 JULY 2017	Drawn/No SB-52
Scale	1:100 (A1)	105