

No	Dwg No	Title

DRAWING REFERENCE

No	Description	Date	By
REVISIONS			

Recommended by: _____ Date: _____
 Approved by: _____ Date: _____
 Checked: _____ Engineer: DP
 Client App. _____ Date: _____

SCALE: 1:10

Client: ZULULAND DISTRICT MUNICIPALITY
 KZN COOPERATIVE AND GOVERNANCE AND TRADITIONAL AFFAIRS

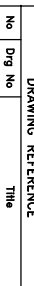

Contract: MDA MARKET UPGRADE PHASE 1) PROVISION OF BULK SERVICES

Contractor: VRYHEID (Pty) Ltd
 201 Hosianna Street, Vryheid
 P.O. Box 100, Vryheid 3100
 Tel: 031 860 7242 Fax: 031 863 7785
 Email: deon@vryheid.co.za

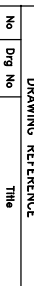

100KL RESERVOIR

Title
100KL RESERVOIR

Drawing No: V01/57_01-012-1-00-100KLRES3D1LS
 REV No: 00

Coordinate System Used: NONE
 Projection Used: CARTESIAN

NOTES

1. FOR EXACT POSITION AND DETAILS OF PIPEWORK SEE DWG.
 2. VERTICAL LADDER TO BE HOT-DIP GALVANISED BEFORE INSTALLATION.
 3. CONCRETE STRENGTH TO BE 30MPa AT 28 DAYS.
 4. WATER RESERVOIR - MIN 100 CUB METER.
 5. APPLY TWO COATS OF SEMIFLEX BAGGING WATERPROOFING TO BE CAST INTO FLOOR SLAB AT 28 DAYS AND MANUFACTURERS INSTRUCTIONS WITH THE MANUFACTURERS INSTRUCTIONS.

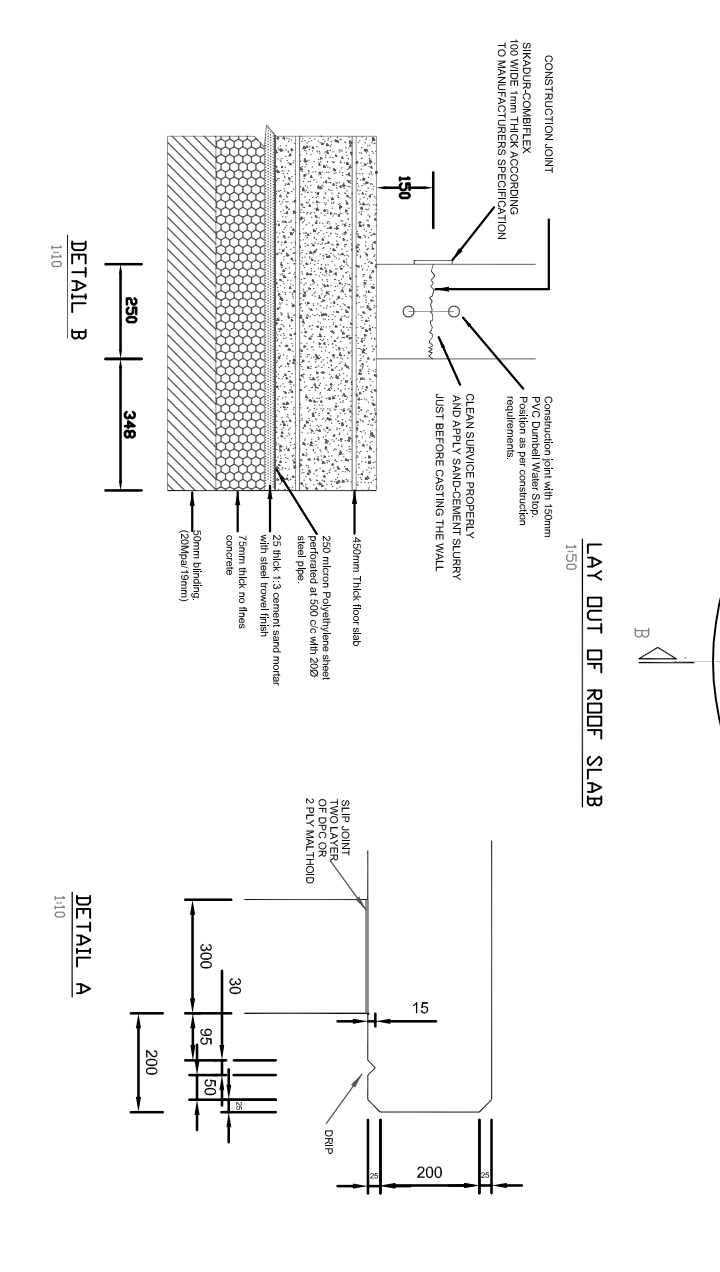
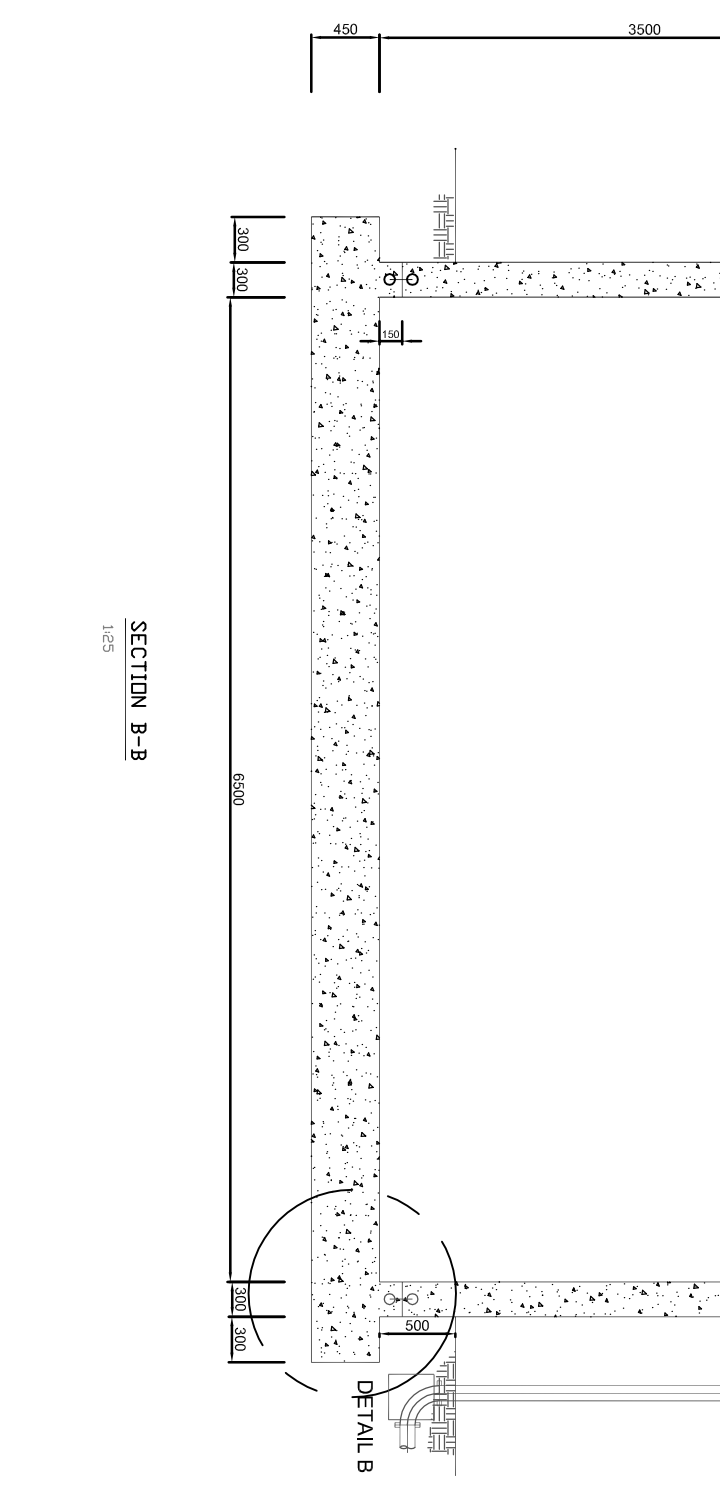
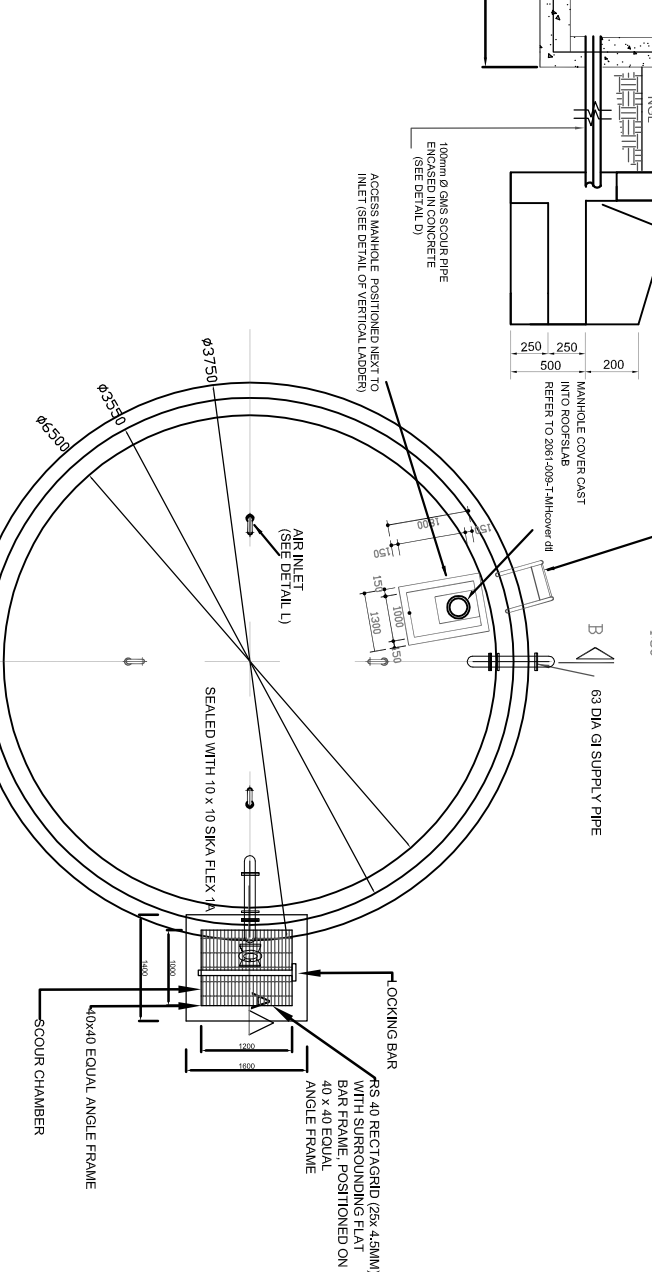
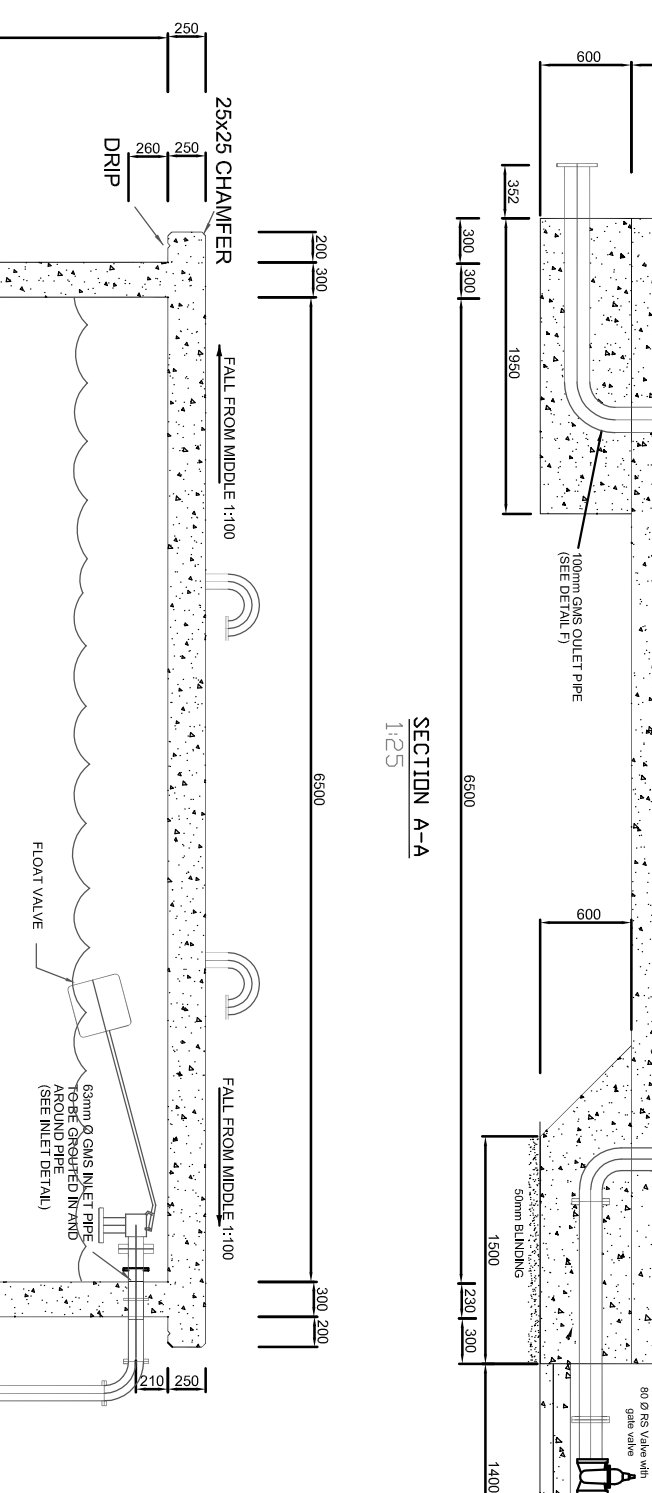
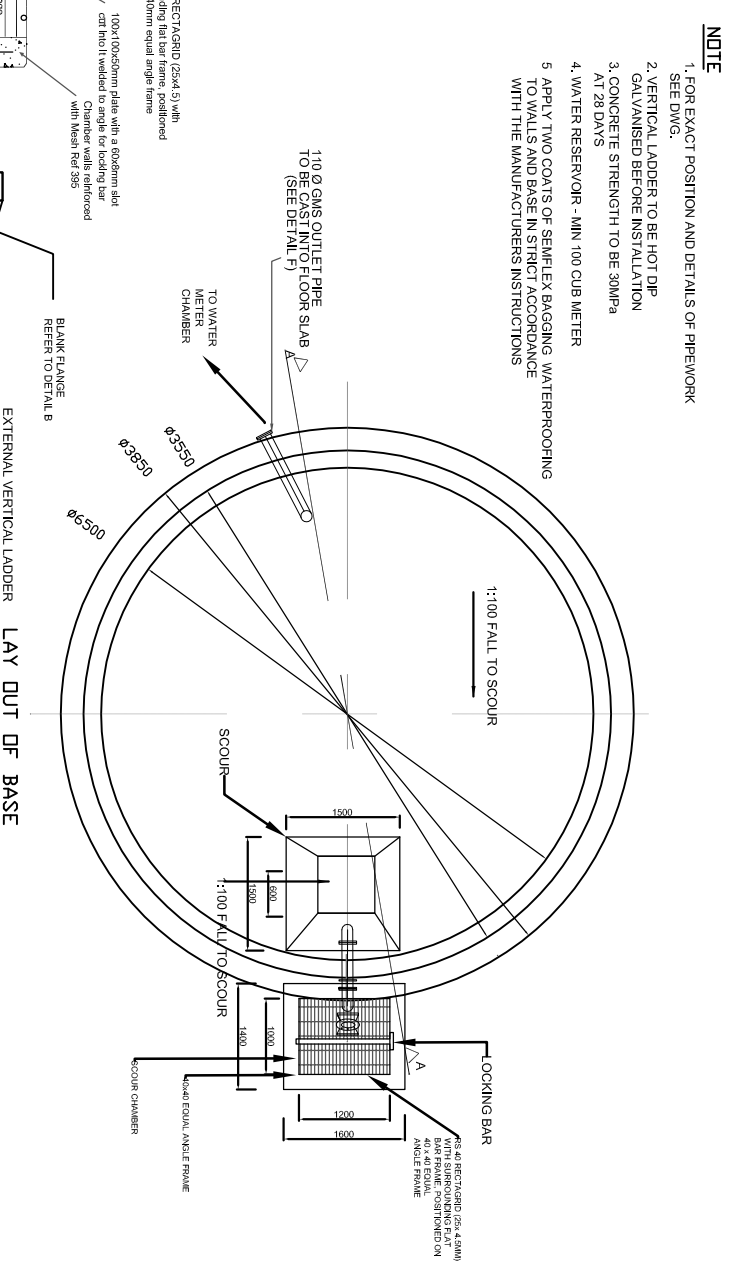
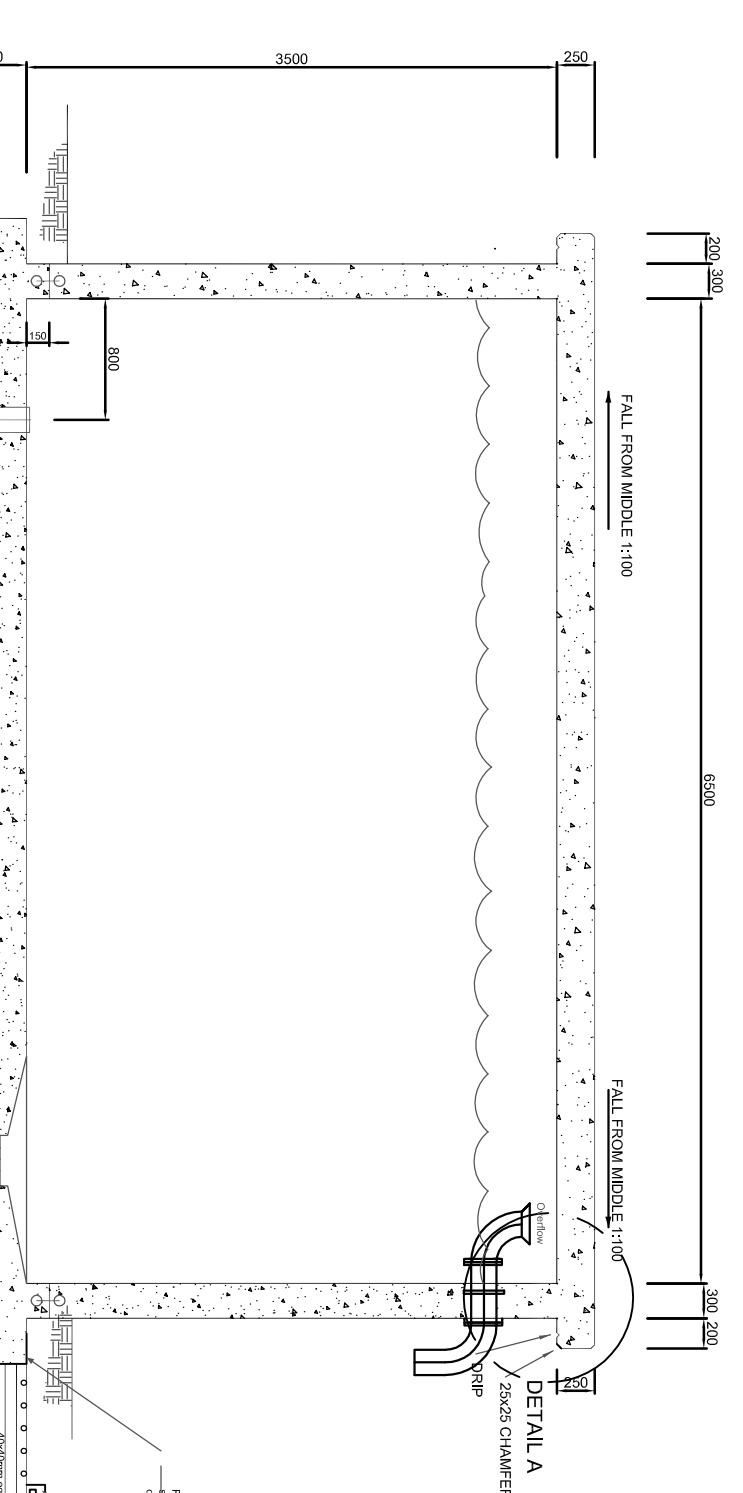

NOTE

- FOR EXACT POSITION AND DETAILS OF PIPEWORK SEE DWG.
- VERTICAL LADDER TO BE HOT-DIP GALVANISED BEFORE INSTALLATION.
- CONCRETE STRENGTH TO BE 30MPa AT 28 DAYS.
- WATER RESERVOIR - MIN 100 CUB METER.
- APPLY TWO COATS OF SEMIFLEX BAGGING WATERPROOFING TO BE CAST INTO FLOOR SLAB AT 28 DAYS AND MANUFACTURERS INSTRUCTIONS WITH THE MANUFACTURERS INSTRUCTIONS.