

950
Ahuw

S.G.O.
Sub Vol 367 fol 47

From this diagram I have deducted
Sub. A in extent 39.273 P
leaving a Remdr of 39.273 P
S.G.O. (Sgd) Walter W. Moon.
Sub. Vol 368 Govt Surveyor.
fol. 71 Feby. 1913.

8/1/13
Ahuw
Ex of D

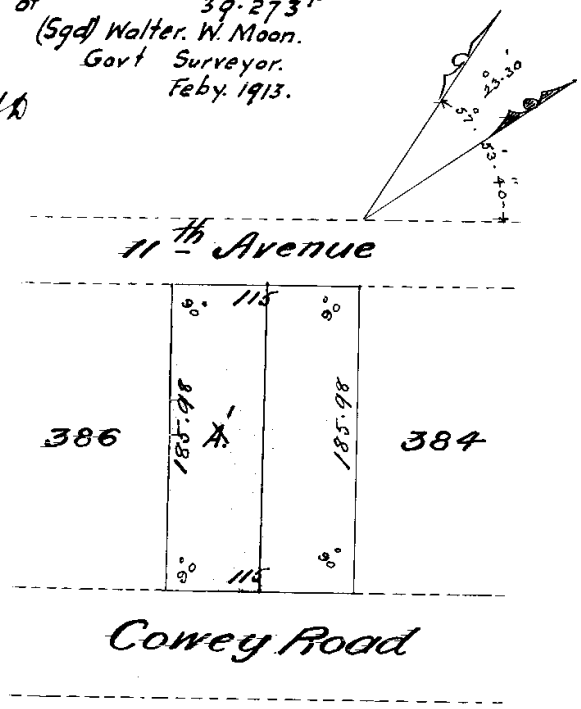

Reg. Div.
FU

Lot 1221

Scale of 100 50 0 100 200 Feet

Now known as:

Now LOT 1221 DURBAIE

Lot 385 Block AL of the Town Lands of Durban N=1151

The above Diagram represents the figure and extent of Acres / Road

38.546 Perches of Land, being Lot 385

of Block AL on the Town Lands of the Borough of Durban,

Province of Natal.

Bounded NE by Lot 384

NW by 11th Avenue

SE by Cowey Road

SW by Lot 386

Q 45

Surveyed by me

Chas. J. Jankyn

Sworn Land Surveyor.

October 1912

GR 20487