

SECTION A - A

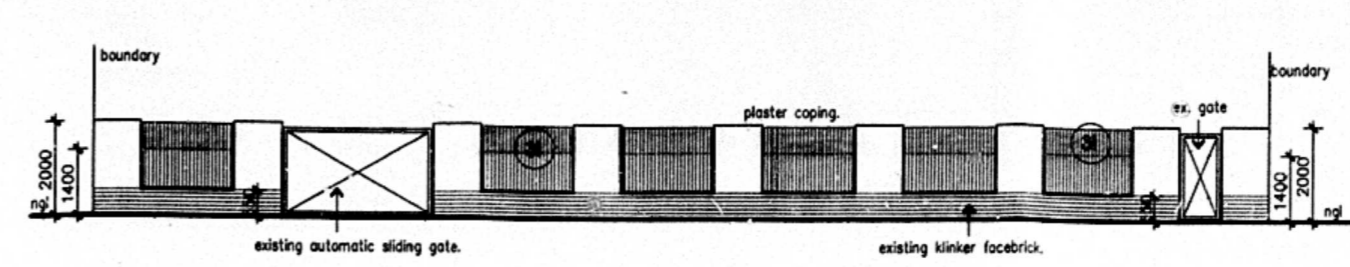

NORTH WEST ELEVATION

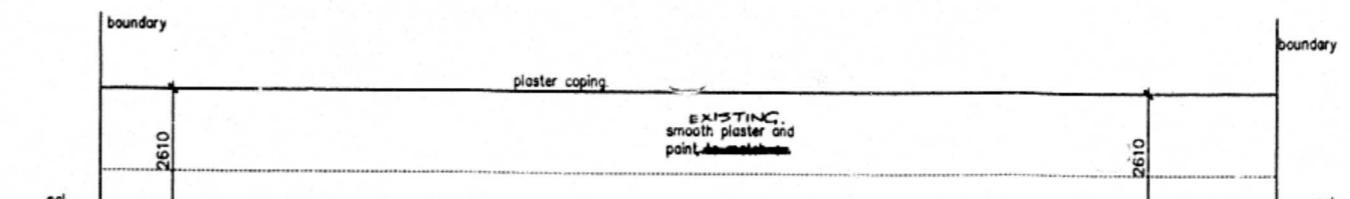

SOUTH EAST ELEVATION



NORTH WEST ELEVATION

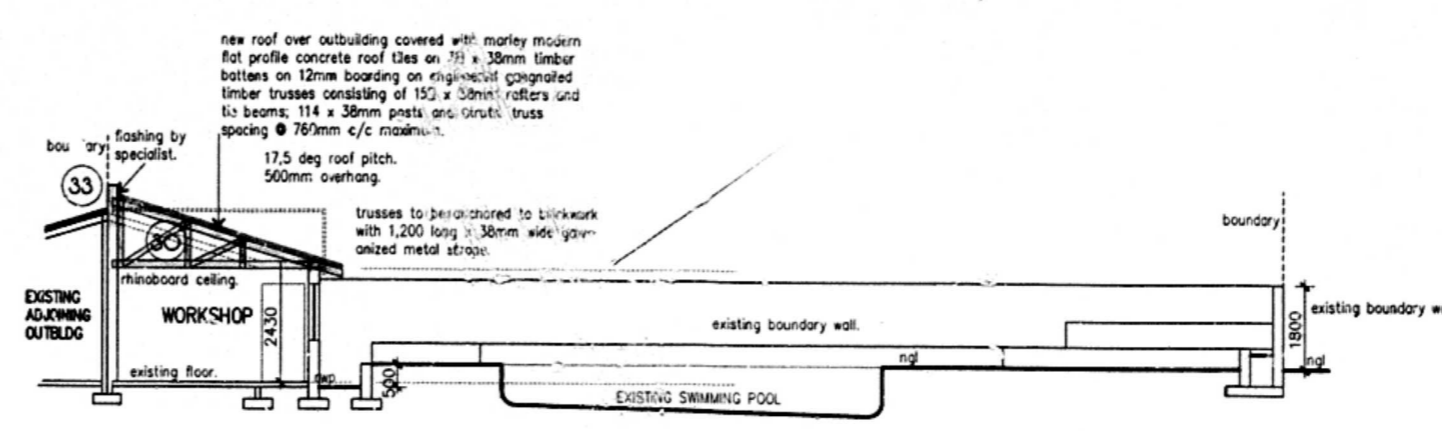

SECTIONAL N-W ELEVATION B - B

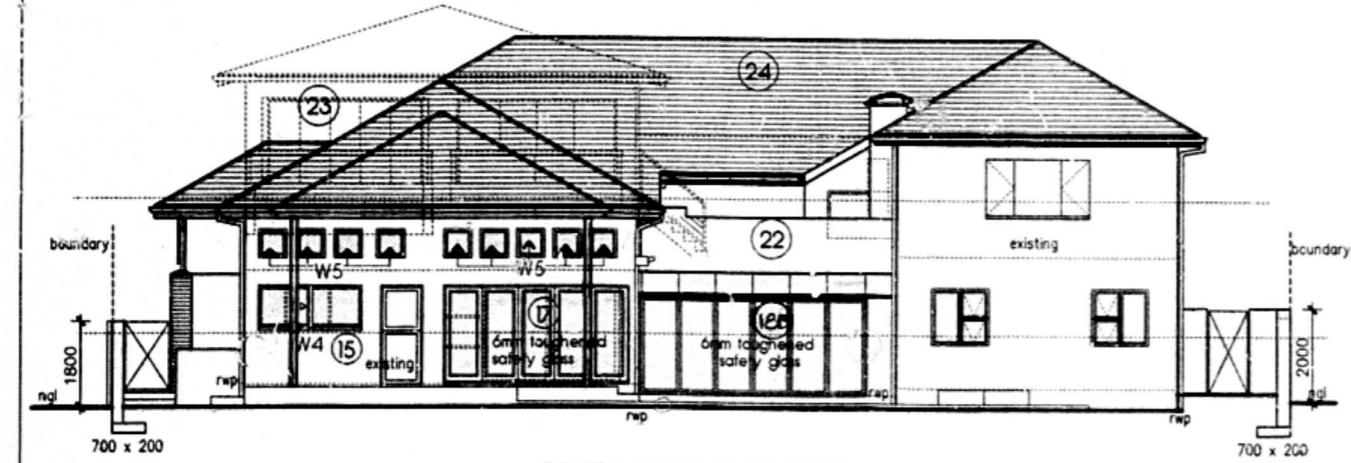

SOUTH EAST ELEVATION

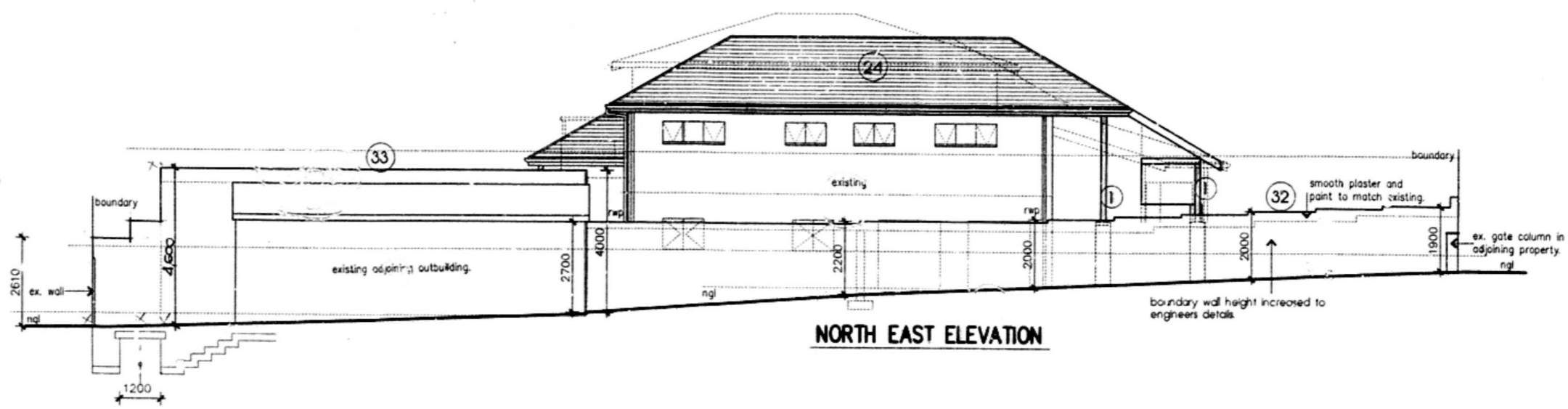

NORTH EAST ELEVATION

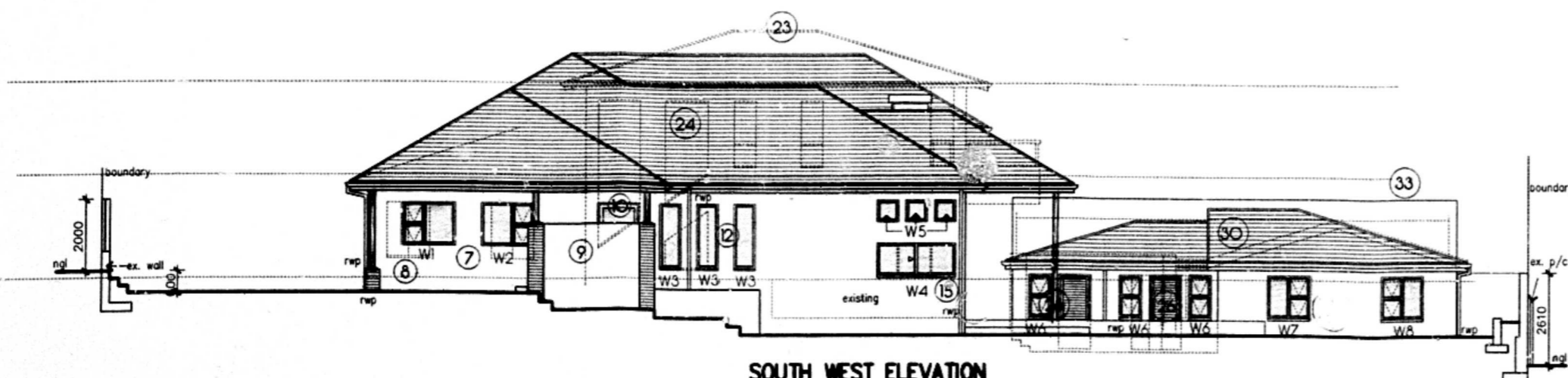

SOUTH WEST ELEVATION

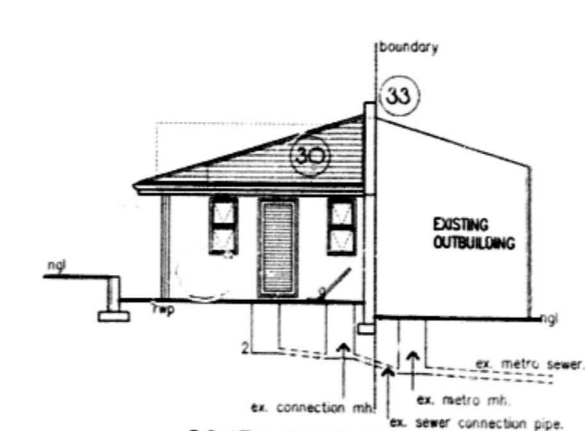

SOUTH EAST ELEVATION



NORTH WEST ELEVATION

NAME	ADDRESS	ERF NO.	PHONE NO.	SIGNATURE
HEAVY RANGE	104 ST ANDREWS DRIVE	2520 DBN NORTH	031-5611815	[Signature]
DIANE SCOTT	15 GILFORD PLACE	258 DBN NORTH	031-5630135	[Signature]
Durban North Municipal Council	100 ST ANDREWS DRIVE	258 DBN NORTH	031-5631680	[Signature]

SHEET 2/3 COPY 2
 ETHERWINI MUNICIPALITY (CENTRAL)
 167 08 *5
 APPLICATION NO.

BUILDING APPLICATION
 APPROVED in terms of Sec. 7 of The Municipal Regulations and Building Standards Act 103/1977
 2016-09-12
 LOCAL AUTHORITY
 DATE
 This plan is approved on the basis of the information shown hereon.
 Attention is drawn to the attention of the applicant that this approval shall lapse ONE year after the above date, unless the applicant has applied for the building in terms of Reg. 103/1977 & commenced.

DEVIATIONS TO APPROVED PLAN NO. 264/OI/09 ON ERF 2519 DURBAN NORTH AT NO. 102 ST. ANDREWS DRIVE FOR: MR. A. SCHEEMAN

OWNERS SIGNATURE: [Signature]

mike patterson ARCHITECTURAL STUDIOS
 p.o. box 20577 Durban North 4015
 5644529

drawn: SN / MP
 scale: 1 : 100
 date: 16.04.2010
 d.no.: 1953 - 04