

SHEET 47 COPY  
 CITY OF DURBAN  
 PLANNING UNIT  
 0437-09-99-7  
 APPROVED: M.S. J. SUBBAN  
 EXECUTIVE DIRECTOR DEVELOPMENT  
 & PLANNING UNIT  
 DATE: 22/08/99 PER: [Signature]



SOUTH EAST ELEVATION

new windows & sliding doors  
 with safety glazing  
 1.0m high balustrade to match  
 exp. on gnd. flr.  
 to conform with SABS code  
 DD 2A



SOUTH WEST ELEVATION

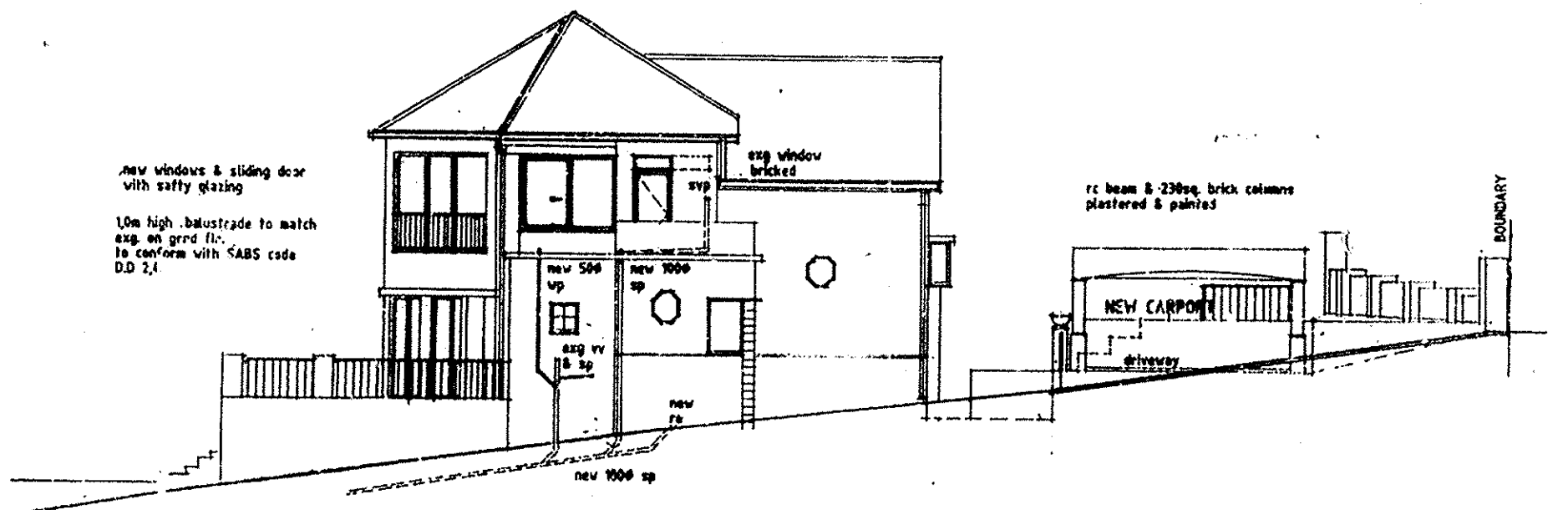

NORTH EAST ELEVATION

new windows & sliding door  
 with safety glazing  
 1.0m high balustrade to match  
 exp. on gnd. flr.  
 to conform with SABS code  
 DD 2A

rc beam & 230sq. brick columns  
 plastered & painted

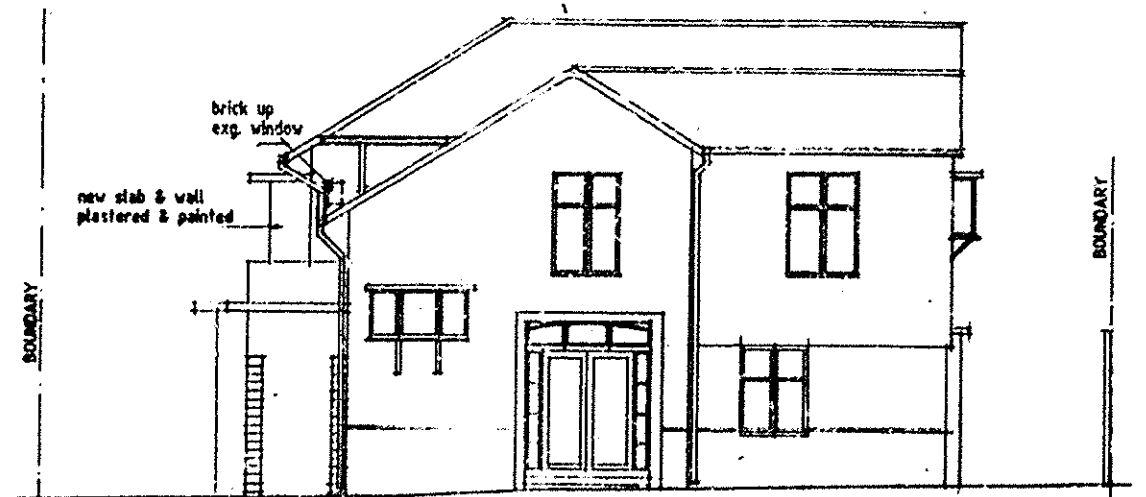

NORTH WEST ELEVATION

brick up  
 exp. window  
 new slab & wall  
 plastered & painted

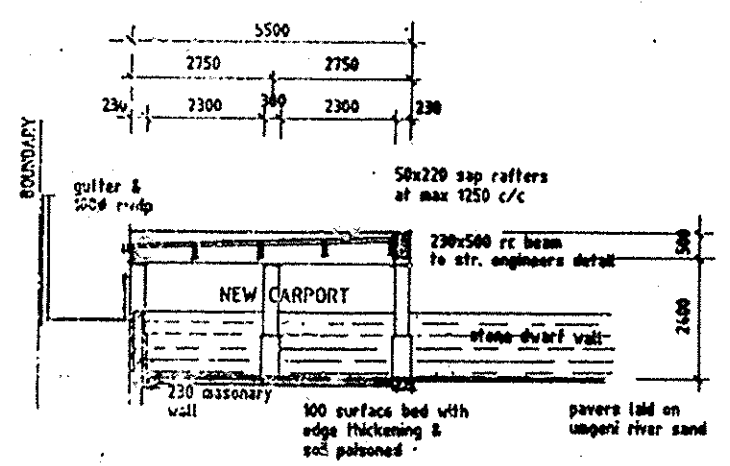

SECTION C-C

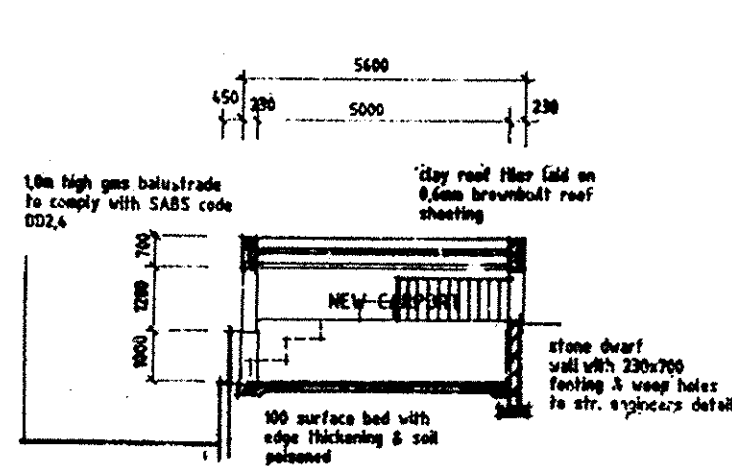

SECTION D-D

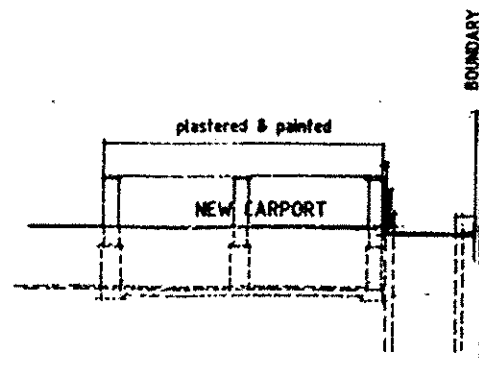

NORTH WEST ELEVATION

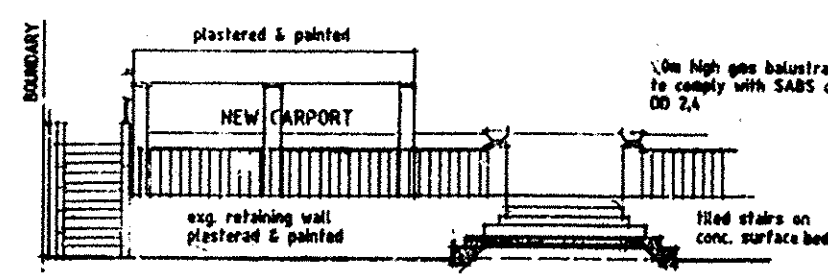

SOUTH EAST ELEVATION

1999  
 ALTERATIONS & ADDS  
 2 OF 2

**ELECTRICITY SERVICES**  
 Any person undertaking building operations  
 in accordance with this plan, is required  
 to ascertain from the Licensing Director  
 Electricity Department:  
 1) The location of any electrical services  
 and services in the vicinity of the  
 proposed works.  
 2) Any electrical requirements regarding  
 the proposed works and cable ducts.

OWNERS SIGNATURE [Signature]

103 SIR DUNCAN ROAD  
 ALTERATIONS & ADDITIONS FOR  
 Mr KB. & Mrs SJ WILSON.

SECTIONS & ELEVATION

SCALE 1 : 100

DATE AUGUST 1999

DWG. No. 914 / 16

EMMETT : EMMETT ARCHITECTS cc.