

Elevation

Section

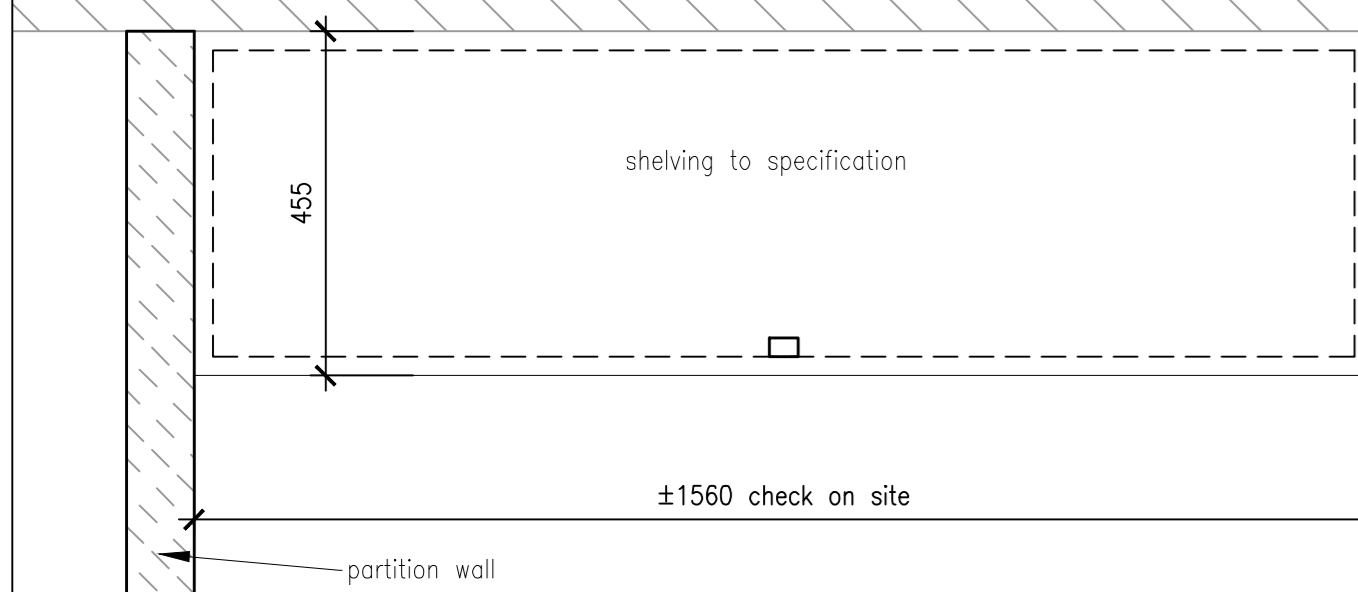

Plan - Shelving Room G12d - Store scale 1:10

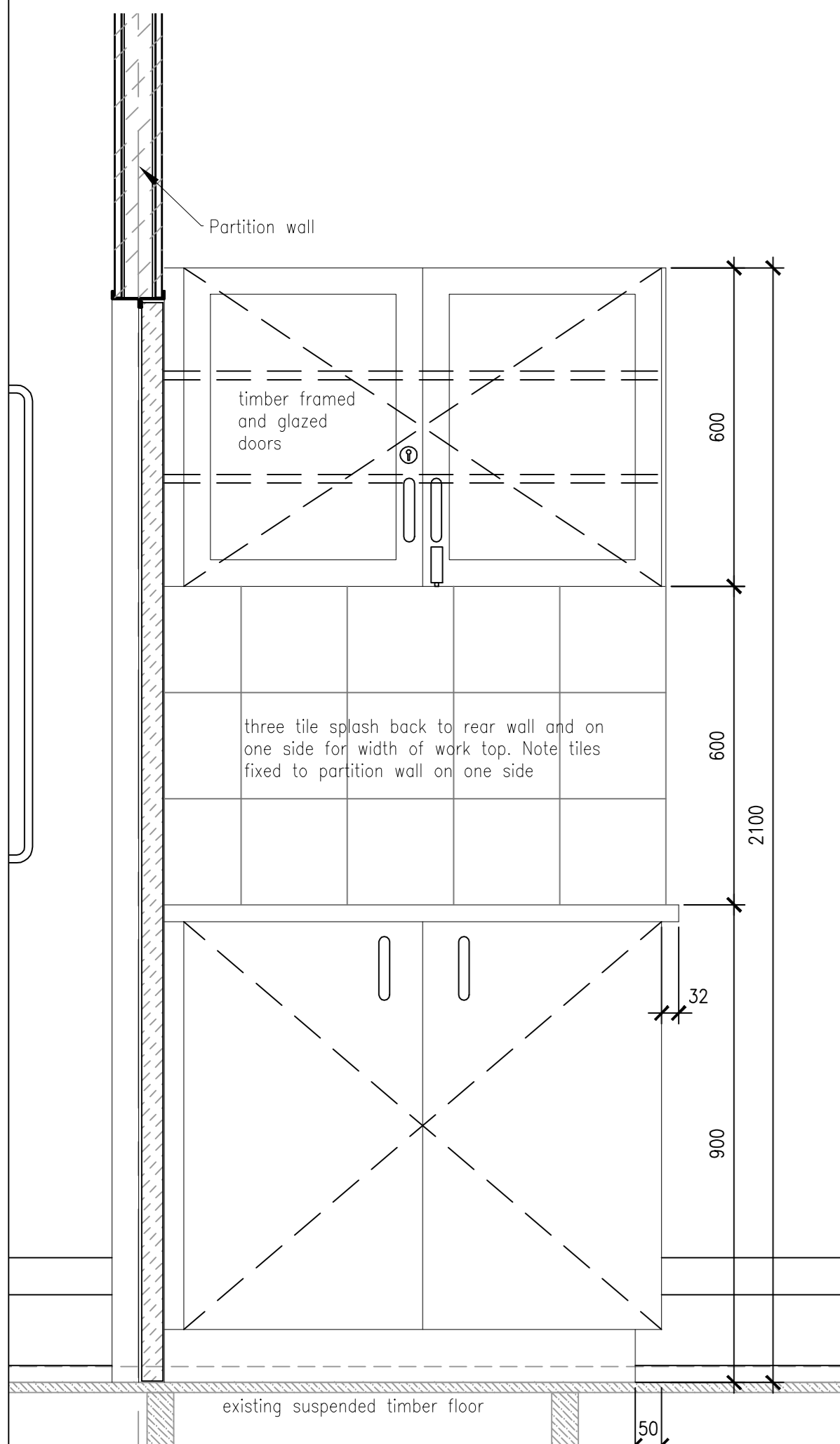

Elevation

Section

Notes

IMPORTANT! skirting around room must remain intact and undamaged. It must be possible to remove the cupboard and have the skirting remaining. Skirting around base of cupboard is to be cut and shaped to fit into skirting fixed to wall.

All fixings are to be concealed and should not be visible from outside the cupboard.

Hinges to be 110° straight chrome plated FG slide on cupboard hinges as supplied by ROCO ref 51MS15050000 or other approved. Number of hinges per door to be in accordance with manufacturers recommendations. (2 per leaf)

Cupboard carcass material to be minimum double sided white melamine covered light duty particle board. Base to be plain medium duty MDF particle board.

Cupboard handles to be 81mm wide x 19mm high satin chrome plated arch handle as per ROCO ref TSS13645C or other approved.

Cupboard lock to be 86mm brass finished 2 lever cupboard/drawer lock as per ROCO ref TS7472 or Union 415-84/1 or other approved fixed with 4 screws to inside of cupboard. Keep to be fixed to opposing door leaf.

Escutcheon to be 18mm diameter white plastic escutcheon as per ROCO ref F81 or other approved to accommodate key for lock and to be press fitted into purpose drilled hole in cupboard frame.

20mm chrome plated barrel bolt to be fitted to bottom of door leaf opposite one with lock with keep neatly set into bottom of cupboard.

Carefully and neatly seal all gaps between unit and wall with white silicone sealant.

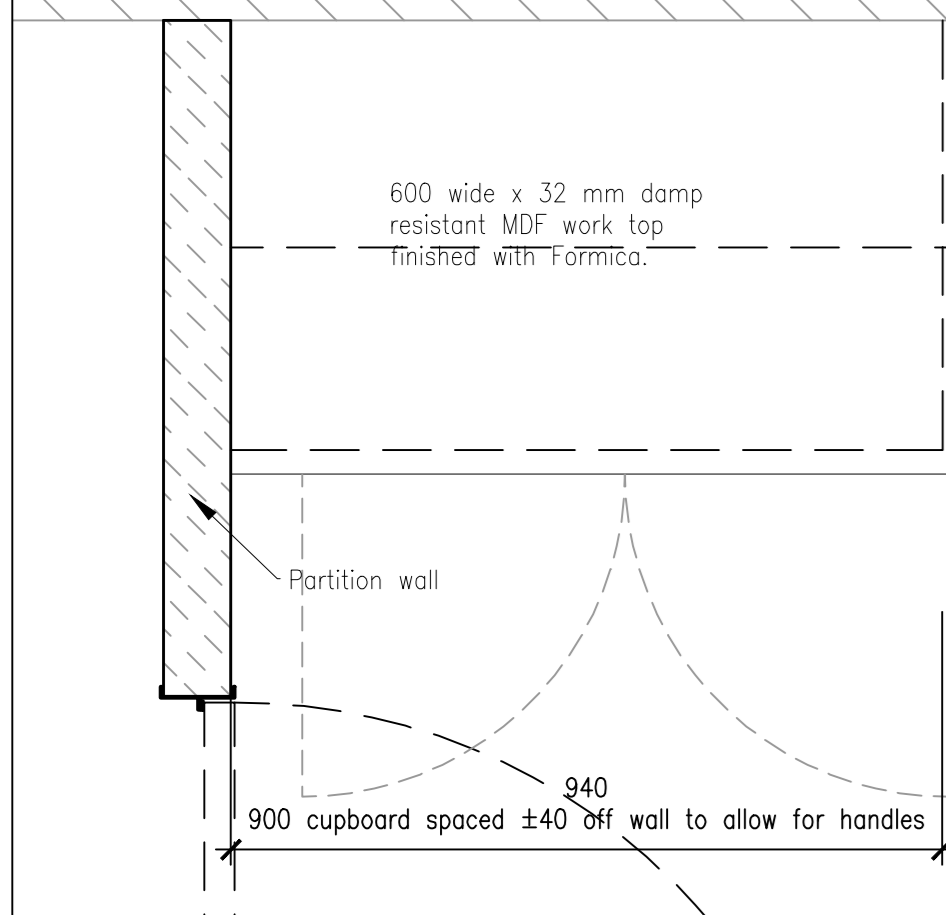

Plan - Medicine and Equipment Cupboard Room G14e - Medicine and Equipment Store scale 1:10

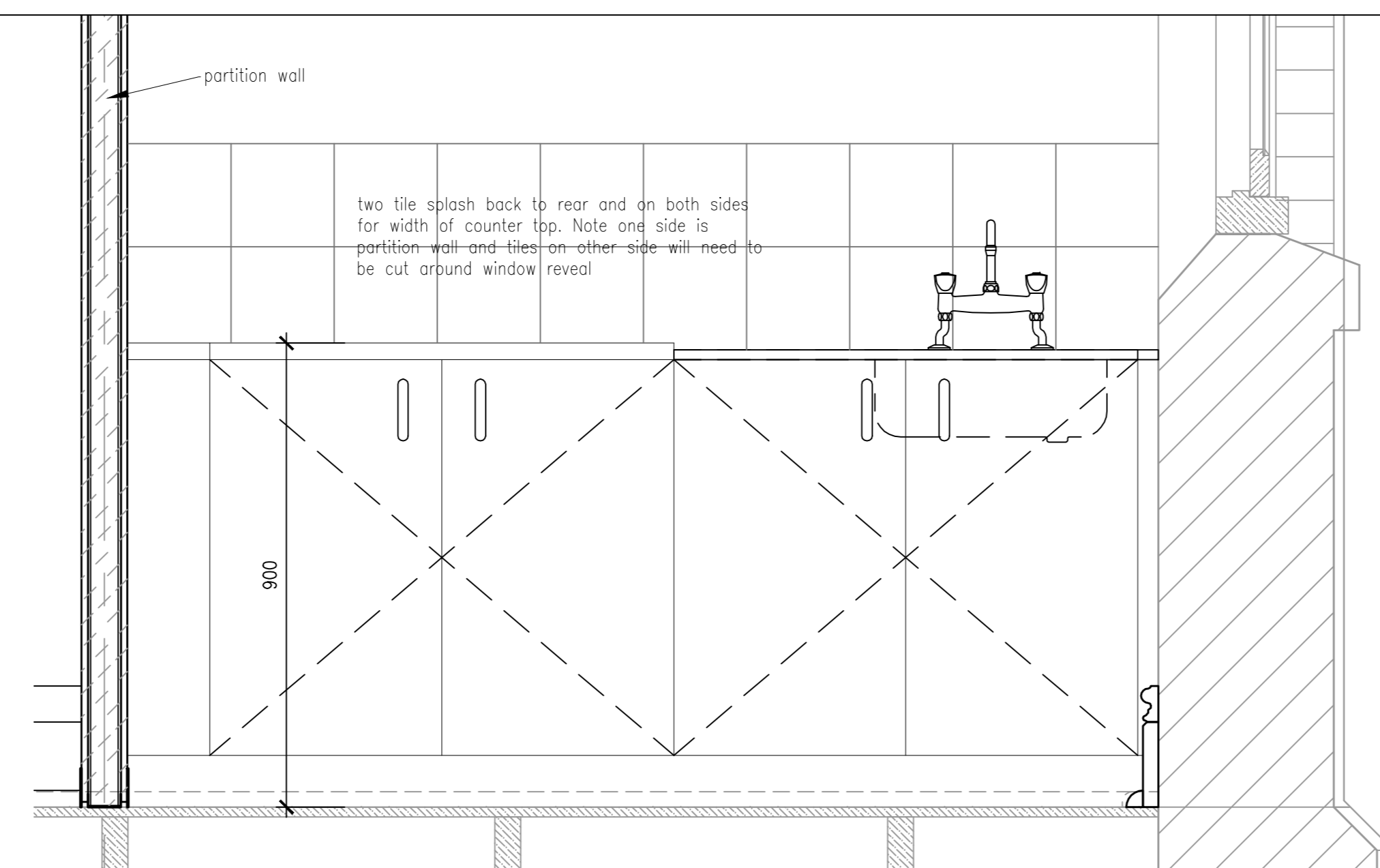

Elevation

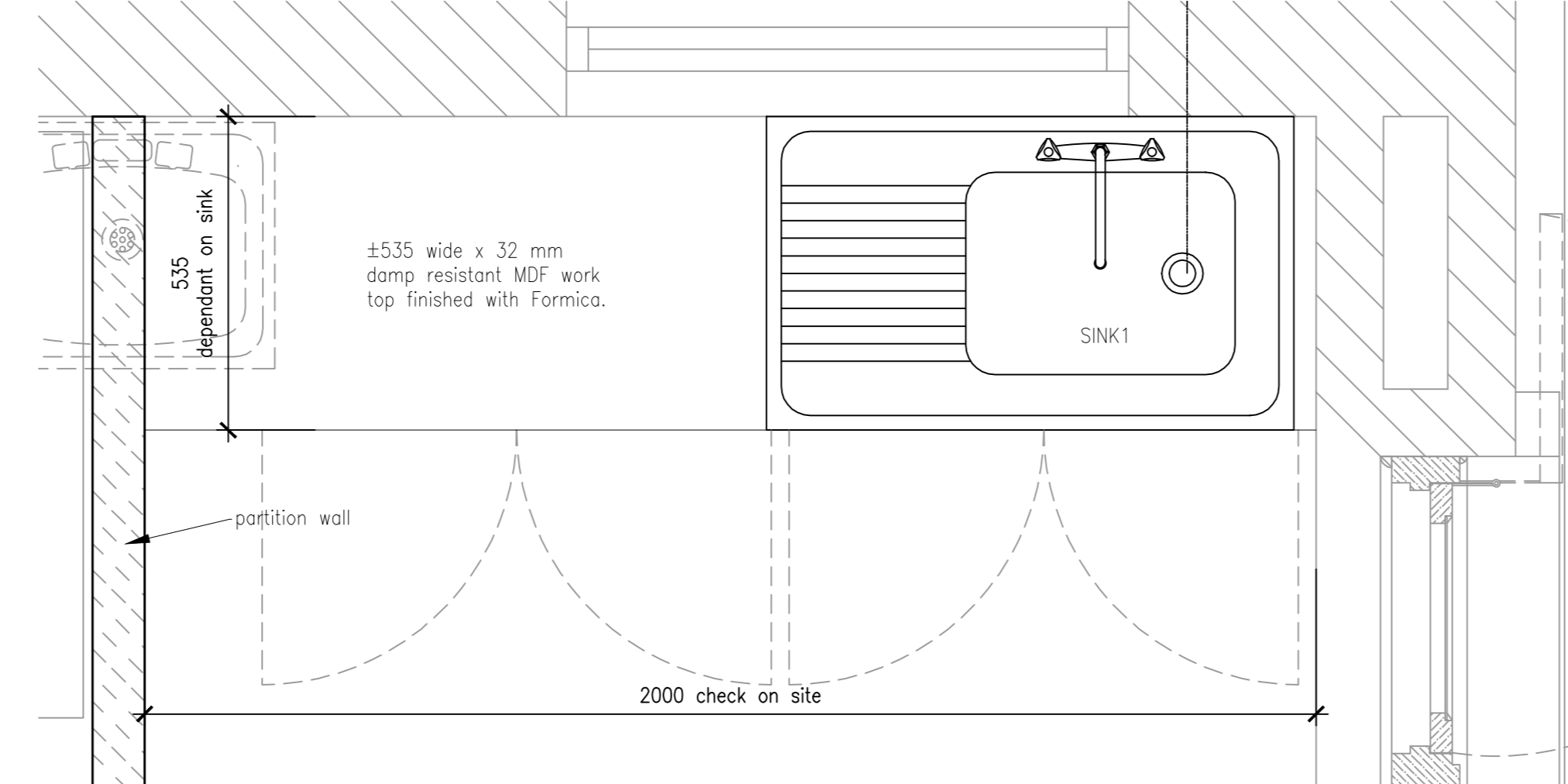

Plan - Kitchen Cupboard Room G14c - Tea Kitchen scale 1:10

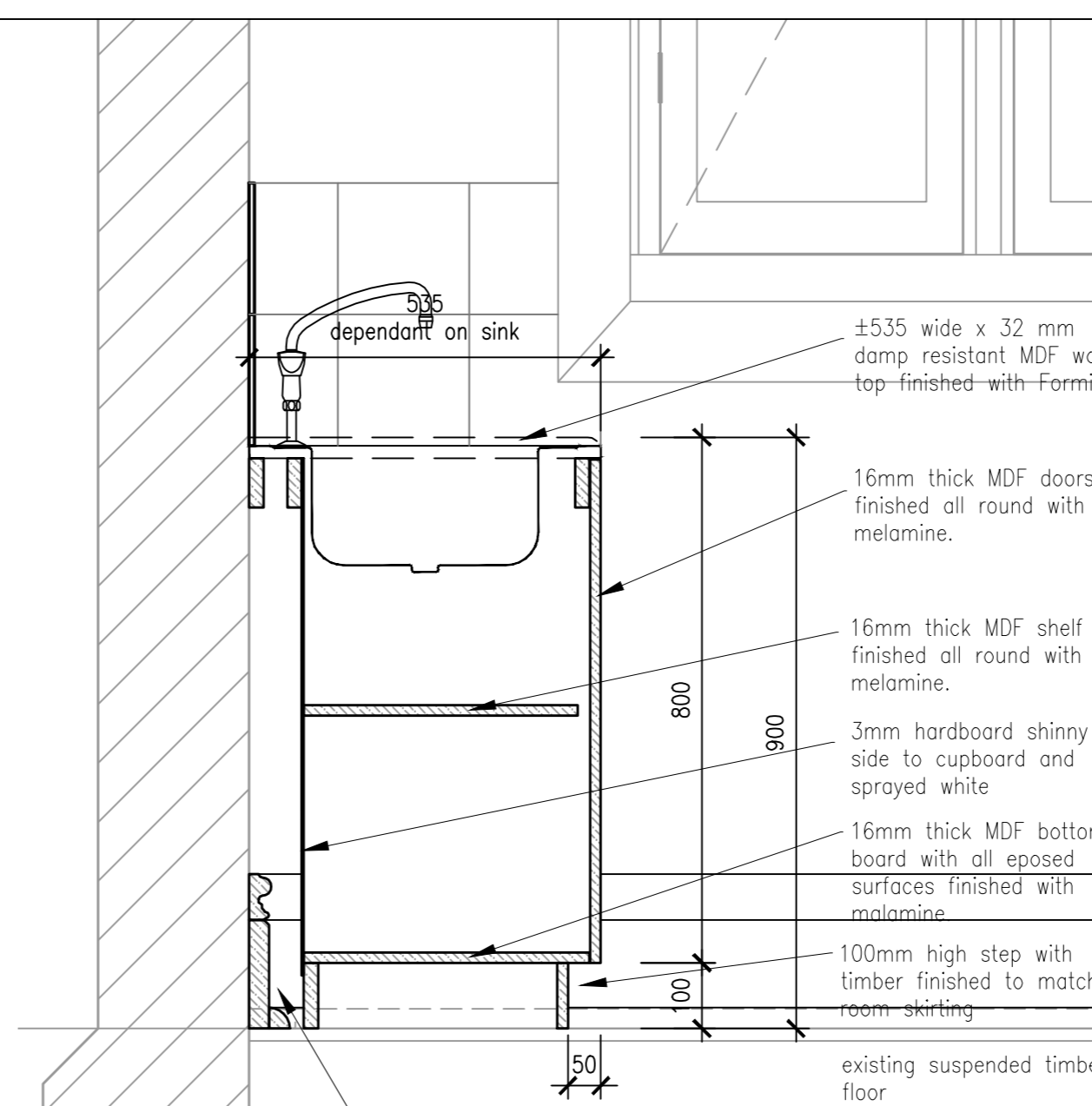

Section

Notes

IMPORTANT! skirting around room must remain intact and undamaged. It must be possible to remove the cupboard and have the skirting remaining. Skirting around base of cupboard is to be cut and shaped to fit into skirting fixed to wall.

All fixings are to be concealed and should not be visible from outside the cupboard.

Hinges to be 110° straight chrome plated FG slide on cupboard hinges as supplied by ROCO ref 51MS15050000 or other approved. Number of hinges per door to be in accordance with manufacturers recommendations. (2 per leaf)

Cupboard carcass material to be minimum double sided white melamine covered light duty particle board. Base to be plain medium duty MDF particle board.

Cupboard and door handles to be 81mm wide x 19mm high satin chrome plated arch handle as per ROCO ref TSS13645C or other approved.

Carefully and neatly seal all gaps between unit and wall with white silicone sealant.

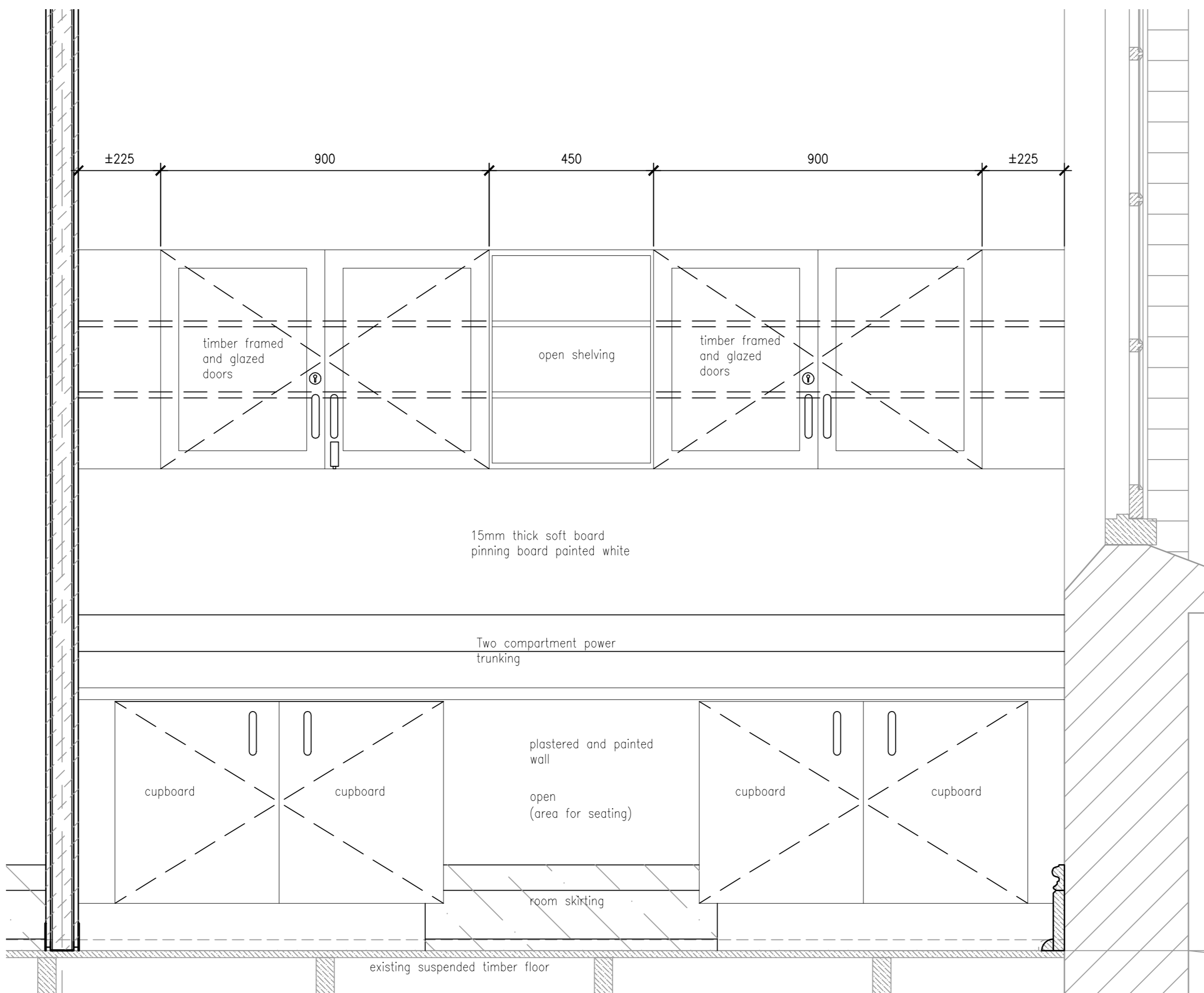

Elevation

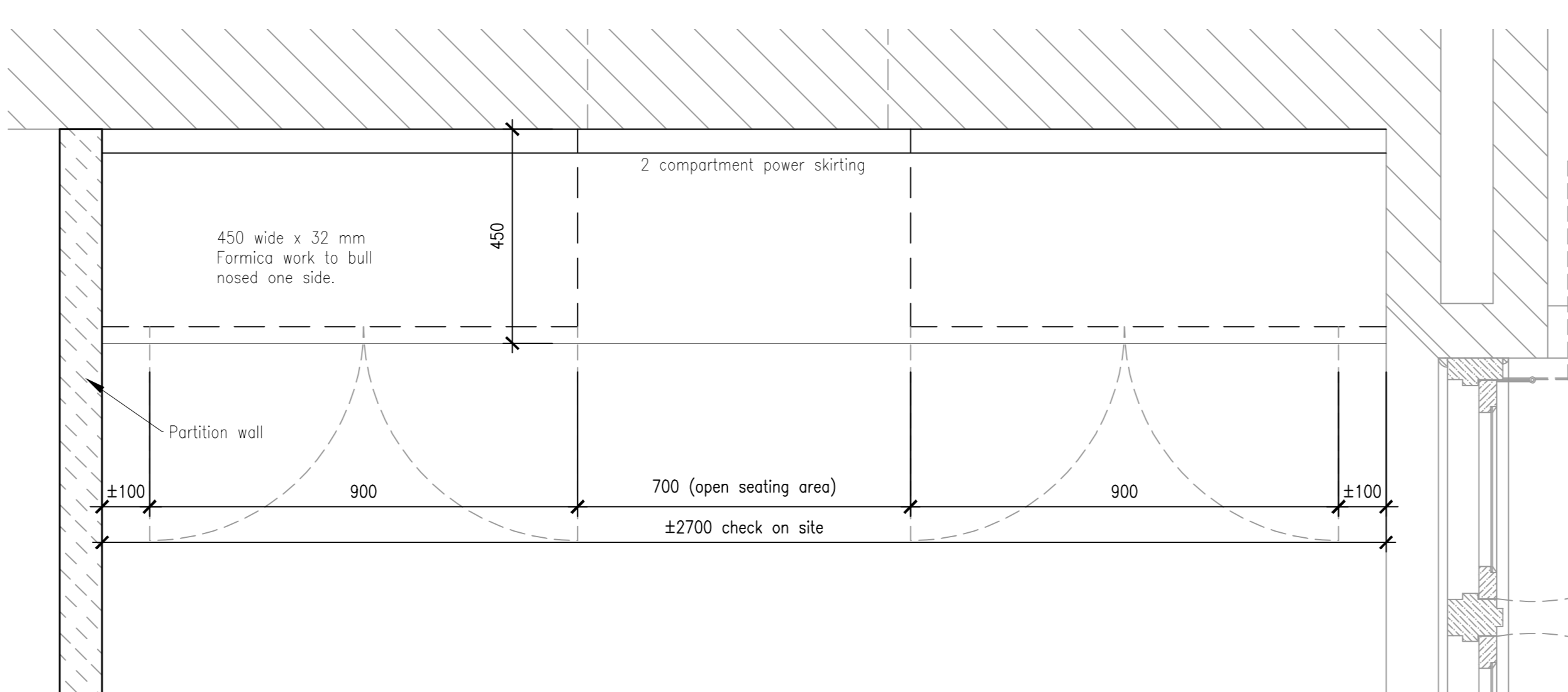

Plan - Nurse's Work Station and Cupboard Room G14b - Duty Room scale 1:10

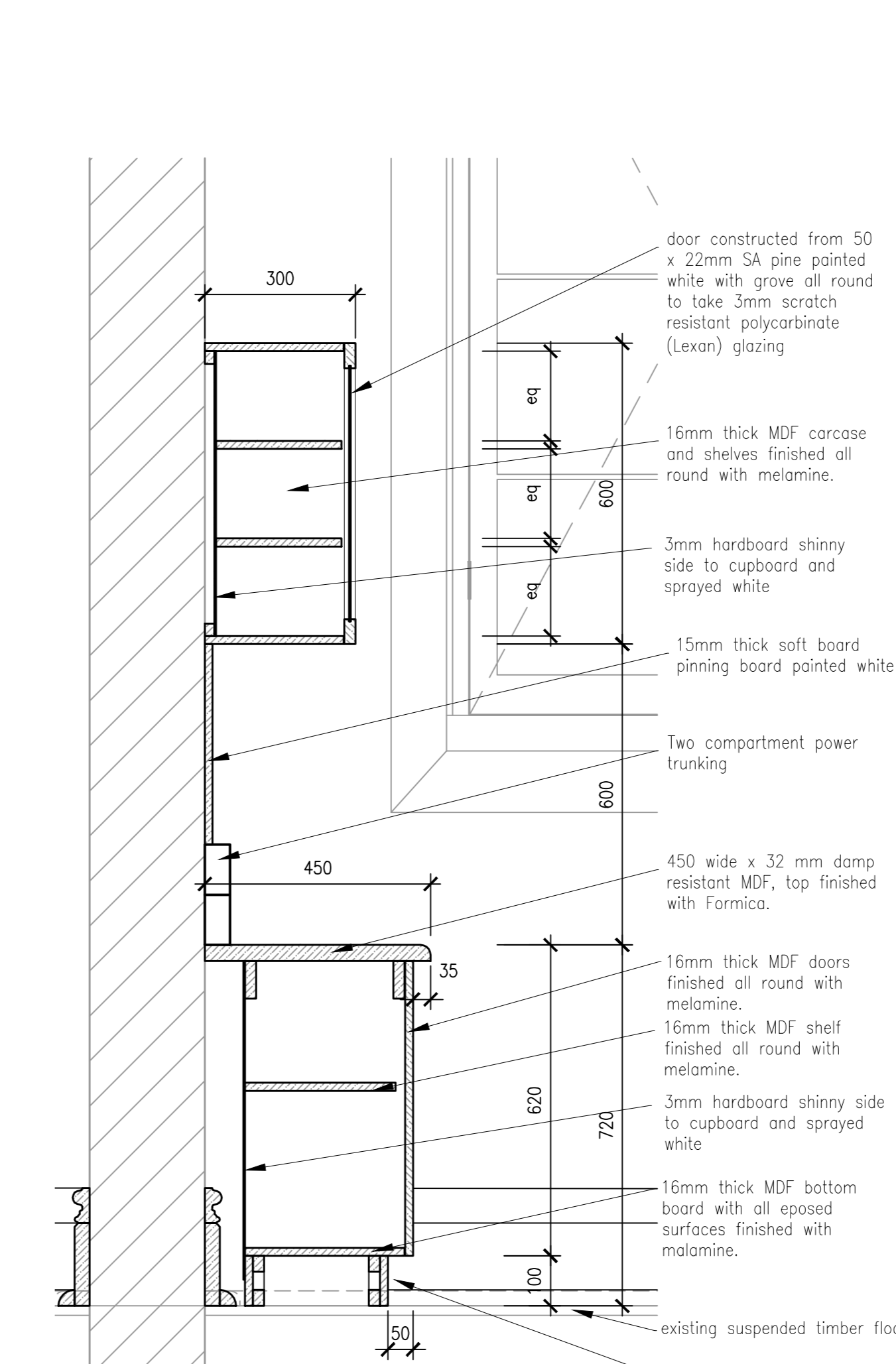

Section

Notes

IMPORTANT! skirting around room must remain intact and undamaged. It must be possible to remove the cupboard and have the skirting remaining. Skirting around base of cupboard is to be cut and shaped to fit into skirting fixed to wall.

All fixings are to be concealed and should not be visible from outside the cupboard.

Hinges to be 110° straight chrome plated FG slide on cupboard hinges as supplied by ROCO ref 51MS15050000 or other approved. Number of hinges per door to be in accordance with manufacturers recommendations. (2 per leaf)

Cupboard carcass material to be minimum double sided white melamine covered light duty particle board. Base to be plain medium duty MDF particle board.

Cupboard handles to be 81mm wide x 19mm high satin chrome plated arch handle as per ROCO ref TSS13645C or other approved.

Cupboard lock to be 86mm brass finished 2 lever cupboard/drawer lock as per ROCO ref TS7472 or Union 415-84/1 or other approved fixed with 4 screws to inside of cupboard. Keep to be fixed to opposing door leaf.

Escutcheon to be 18mm diameter white plastic escutcheon as per ROCO ref F81 or other approved to accommodate key for lock and to be press fitted into purpose drilled hole in cupboard frame.

20mm chrome plated barrel bolt to be fitted to bottom of door leaf opposite one with lock with keep neatly set into bottom of cupboard.

Carefully and neatly seal all gaps between unit and wall with white silicone sealant.

| NO. | DATE | AMENDMENTS AND REVISIONS |
|-----|------|--|
| ⚠ | | AMENDMENTS BEFORE CONTRACT COMMENCES |
| ⚠ | | REVISIONS AFTER CONTRACT HAS COMMENCED |

PROVINCE OF
KWA-ZULU NATAL
DEPARTMENT OF WORKS
PRIVATE BAG X9041
PIETERMARITZBURG
3200



L&R architects
Suite E3 : Block E
Netcare Office Park
95 Umhlanga Rocks Drive
Durban North
4051
Tel : 031 573 1202
Fax : 031 573 1201
eMail: reesh@mweb.co.za

| | | | | | | | | | | |
|---------|---------|----------|---|---|---|---|---|---|---|---|
| 1 | 0 | 3 | 8 | E | . | . | 2 | 1 | 8 | . |
| PROJECT | DRAWING | REVISION | | | | | | | | |

PROJECT
SOUTHERN REGION
PIETERMARITZBURG
DEPARTMENT OF HEALTH
TOWN HILL HOSPITAL
REPLACEMENT AND
RENOVATIONS TO ROOFS

DRAWING DESCRIPTION
OCCUPATIONAL THERAPY
CUPBOARD AND SHELVING
DETAILS

DRAWING NO.
044038 - E - 218

| | | | |
|----------|-------------|---------|--------|
| SCALE | 1:10 | CHECKED | |
| FILE NO. | WIMS 044038 | CLIENT | |
| DATE | Nov 2013 | DRAWN | J.K.W. |

