

existing key box to remain unchanged clean down on completion

replace cupboard lock with new lock the same as used on other new cupboards

remove all old hooks and fill holes. Remove labels and sand down backing board. Fit 5no. new hooks per row and 4 new rows (20 total) all equally spaced and suitable for hanging keys.

**Nurse's Duty Room Key Box**  
Room G14b - Duty Room scale nts

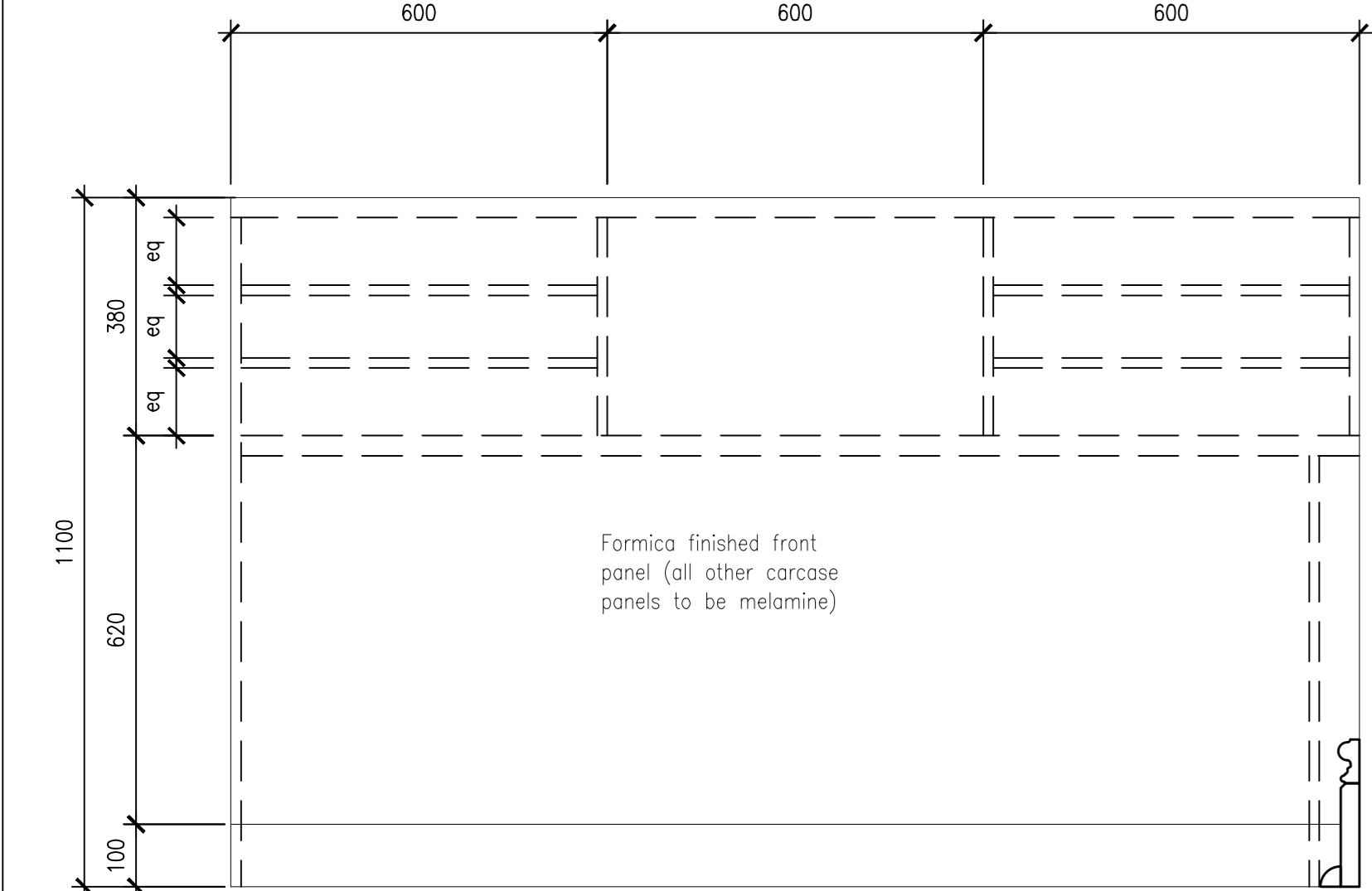

**Elevation**

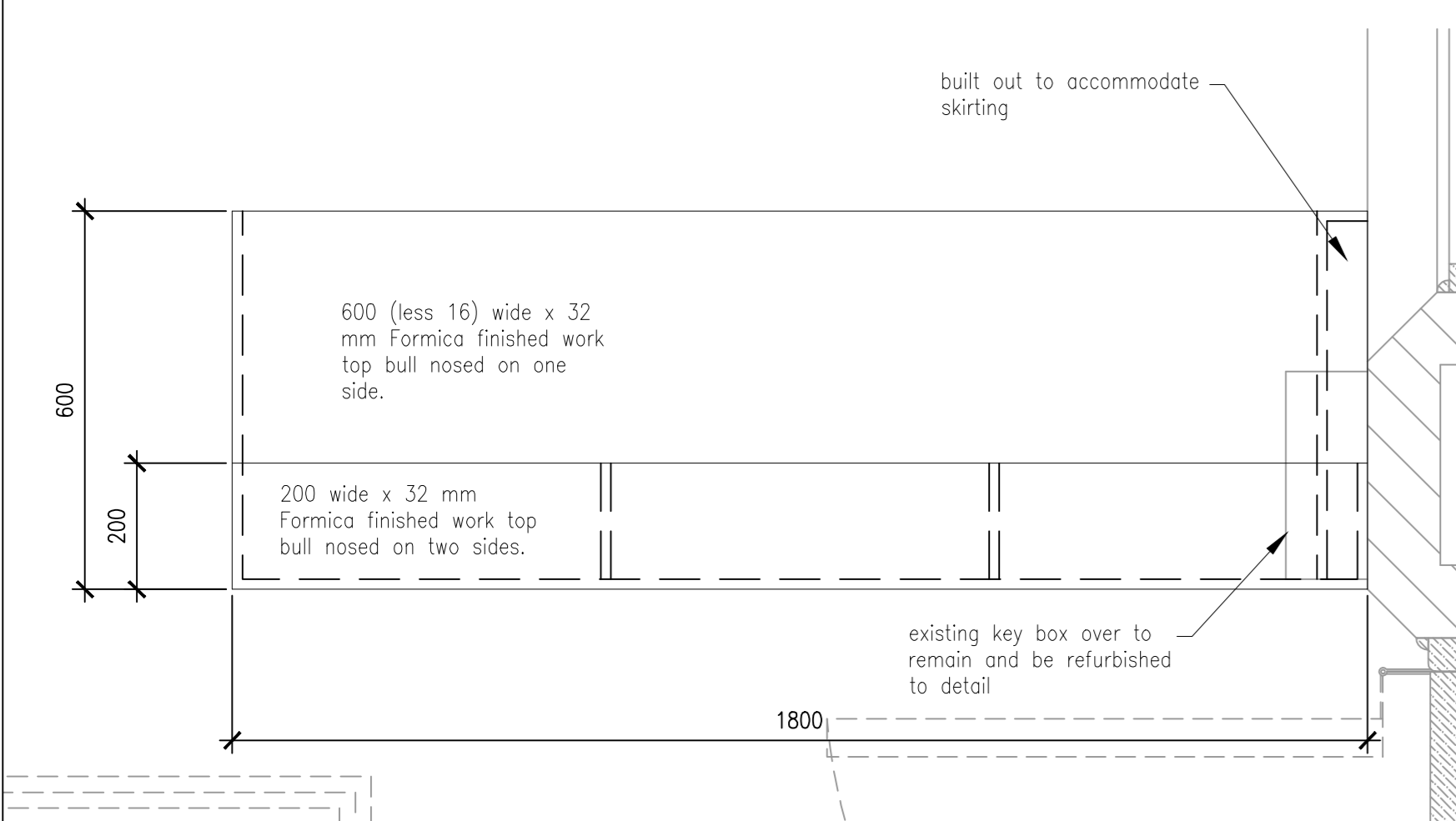

**Section**

Notes

IMPORTANT skirting around room must remain intact and undamaged. It must be possible to remove the counter and have the skirting remaining. Base of counter to be cut to fit to room skirting.

All fixings are to be concealed and should not be visible from outside the counter.

Cupboard carcass material to be minimum double sided white melamine covered light duty particle board. Work tops and front face of front panel to be Formica.

Carefully and neatly seal all gaps between unit and wall with white silicone sealant.

**Plan - Nurse's Duty Room Counter**  
Room G14b - Duty Room scale 1:10

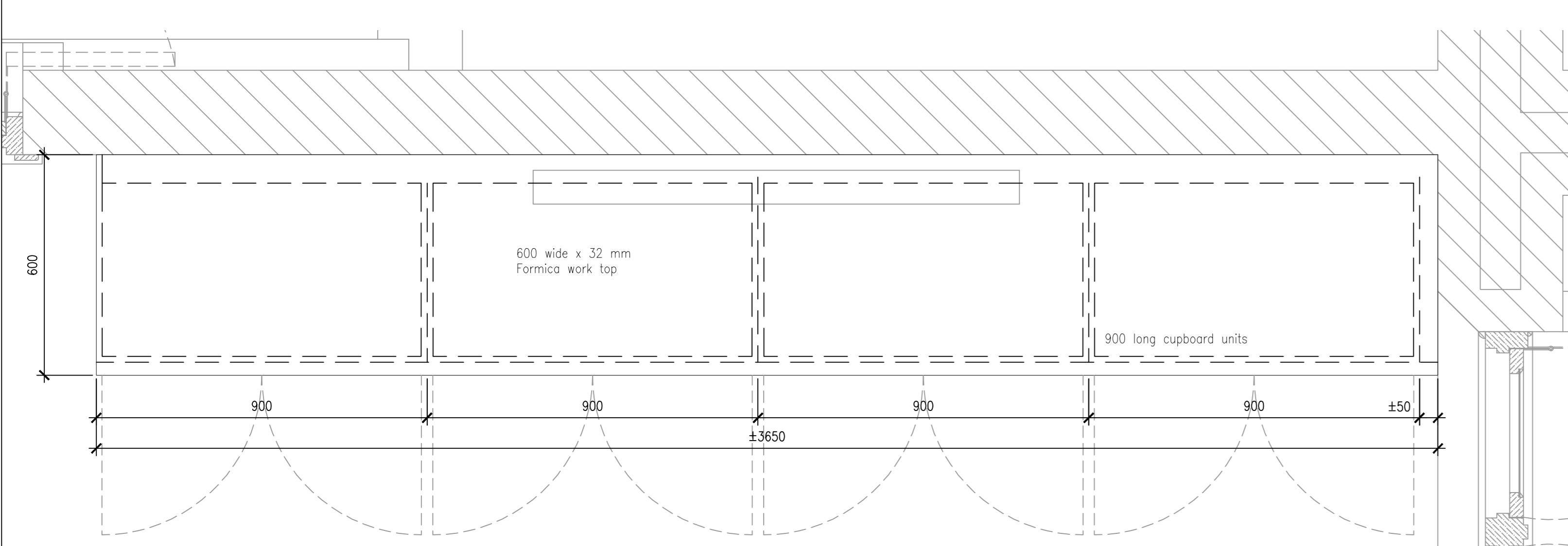

**Plan - TV and Entertainment Cupboards**  
Room G30 - Patient Recreation Area scale 1:10

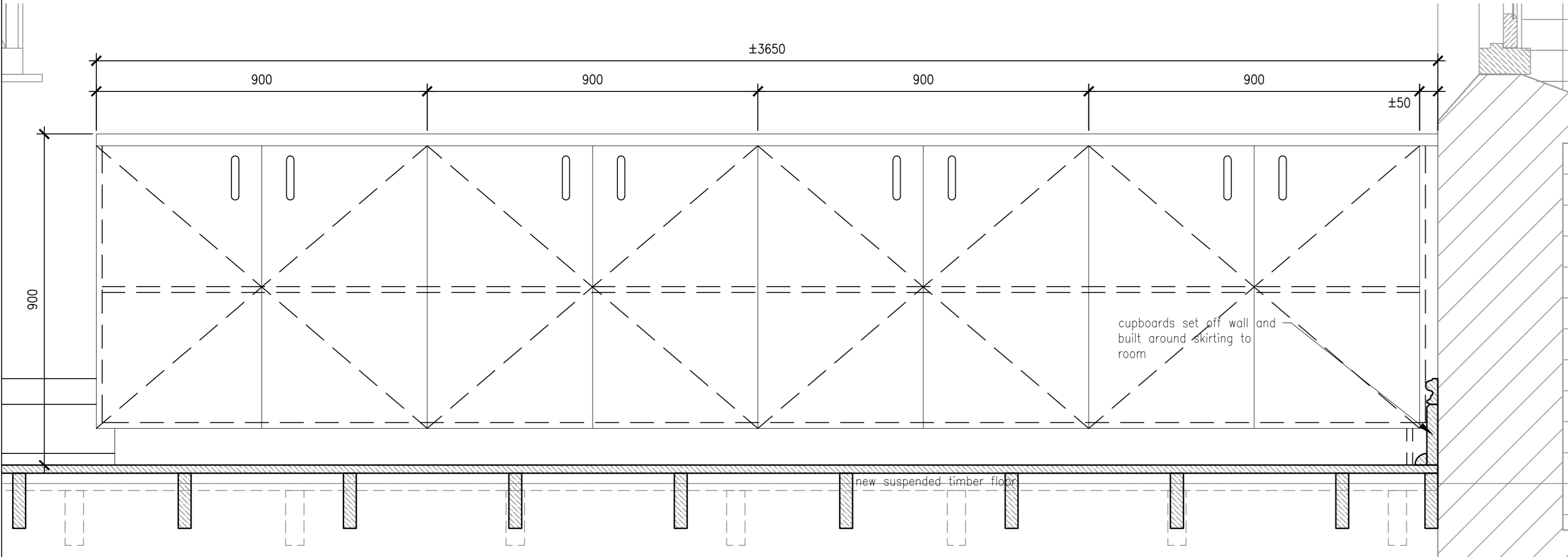

**Elevation**

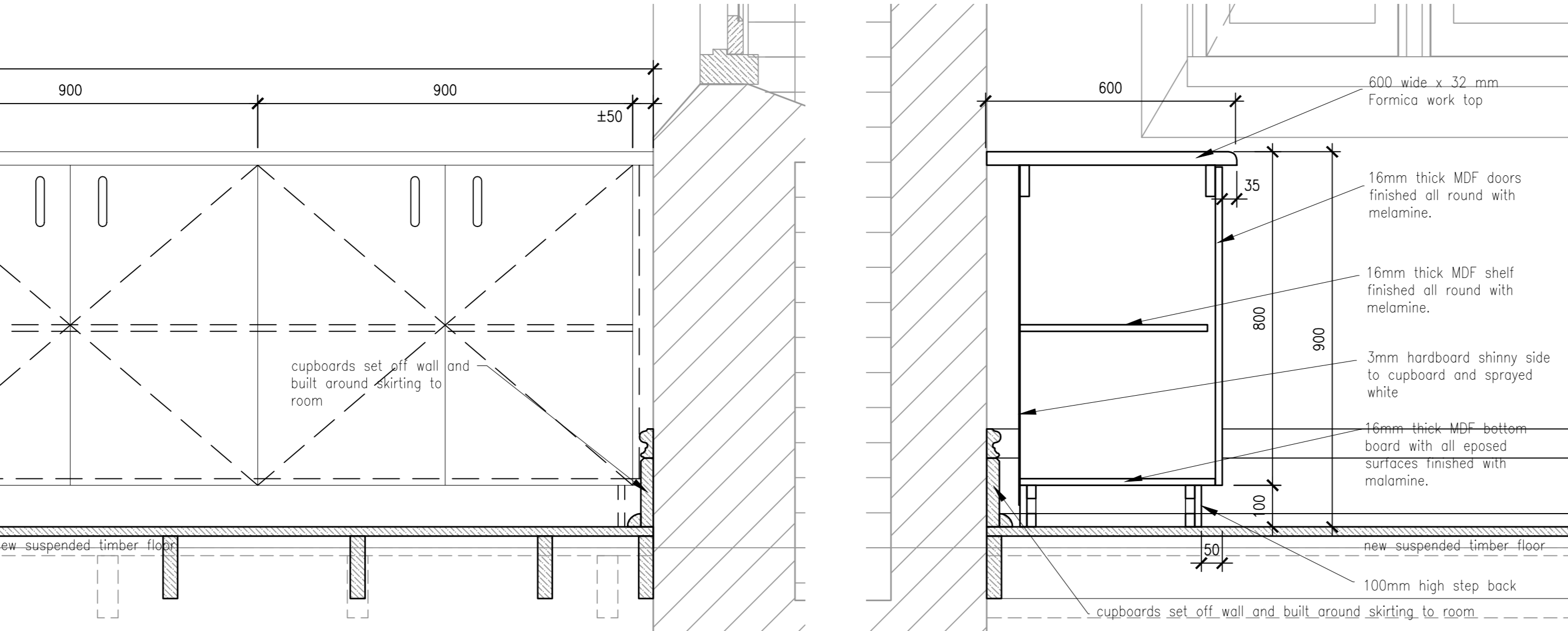

**Section**

Notes

IMPORTANT skirting around room must remain intact and undamaged. It must be possible to remove the cupboard and have the skirting remaining. Skirting around base of cupboard is to be cut and shaped to fit into skirting fixed to wall.

All fixings are to be concealed and should not be visible from outside the cupboard.

Hinges to be 110° straight chrome plated FDV slide on cupboard hinges as supplied by ROCO ref 51MS19550000 or other approved. Number of hinges per door to be in accordance with manufacturers recommendations. (2 per leaf)

Cupboard carcass material to be minimum double sided white melamine covered light duty particle board. Base to be plain medium duty MDF particle board.

Cupboard and draw handles to be 81mm wide x 19mm high satin chrome plated arch handle as per ROCO ref TS513645C or other approved.

Carefully and neatly seal all gaps between unit and wall with white silicone sealant.

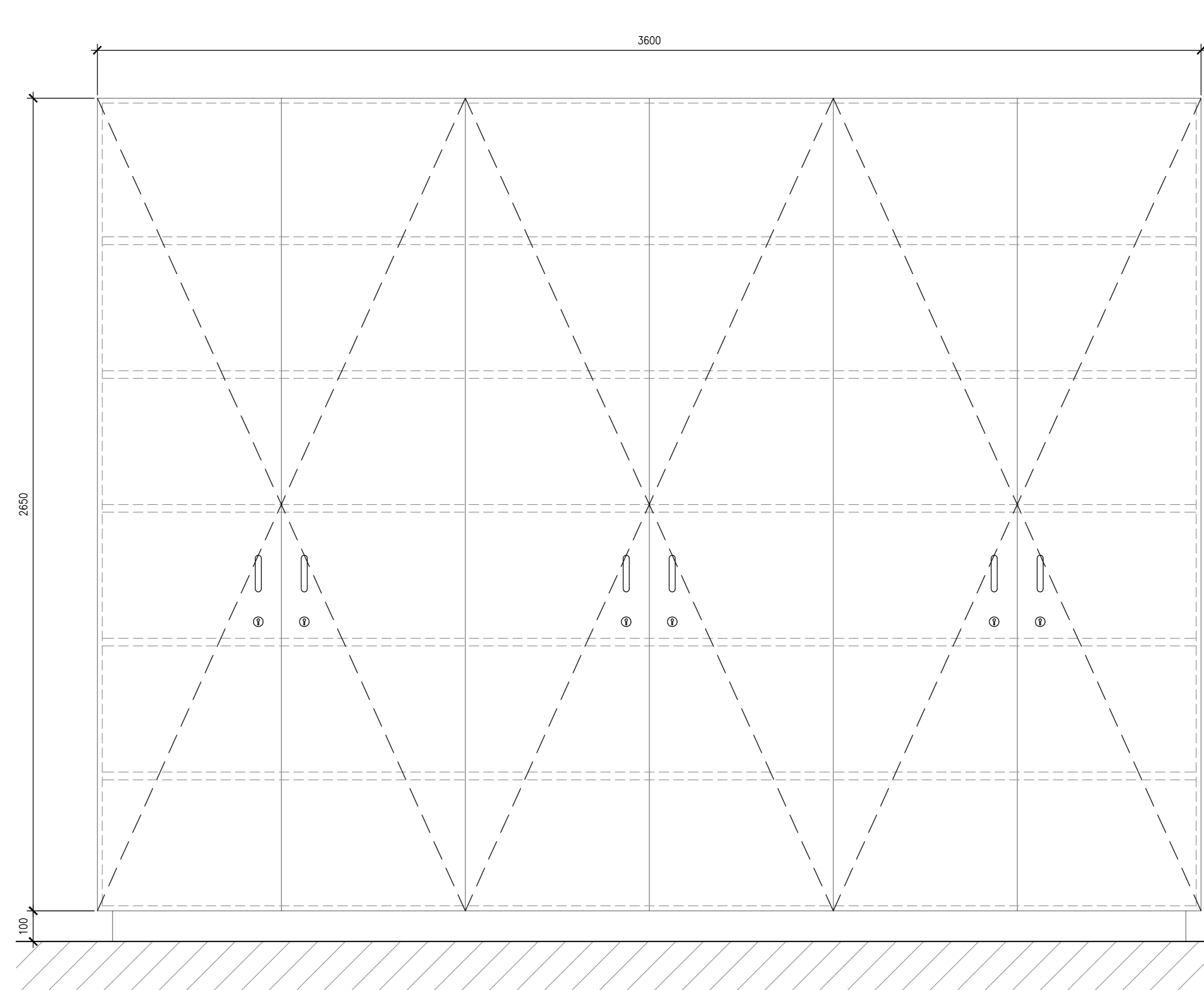

**Elevation**

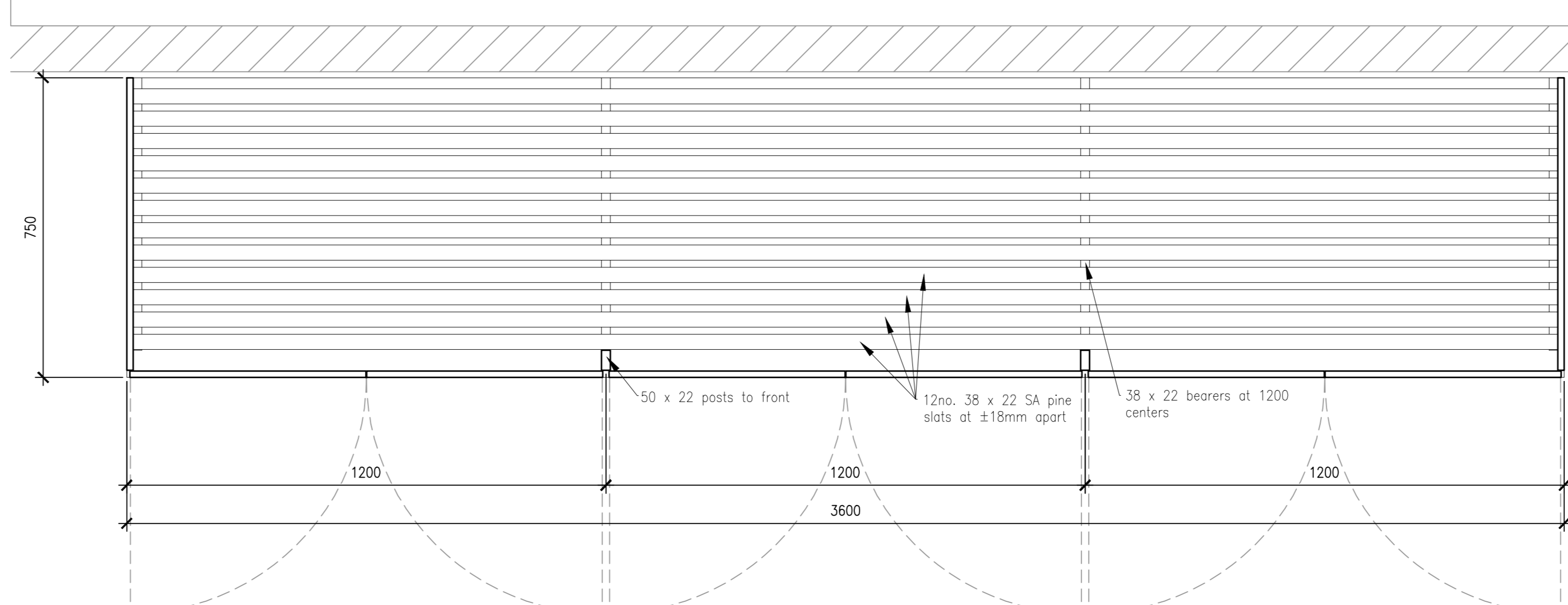

**Plan - Linen Cupboard**  
Room G17 - Passage scale 1:10

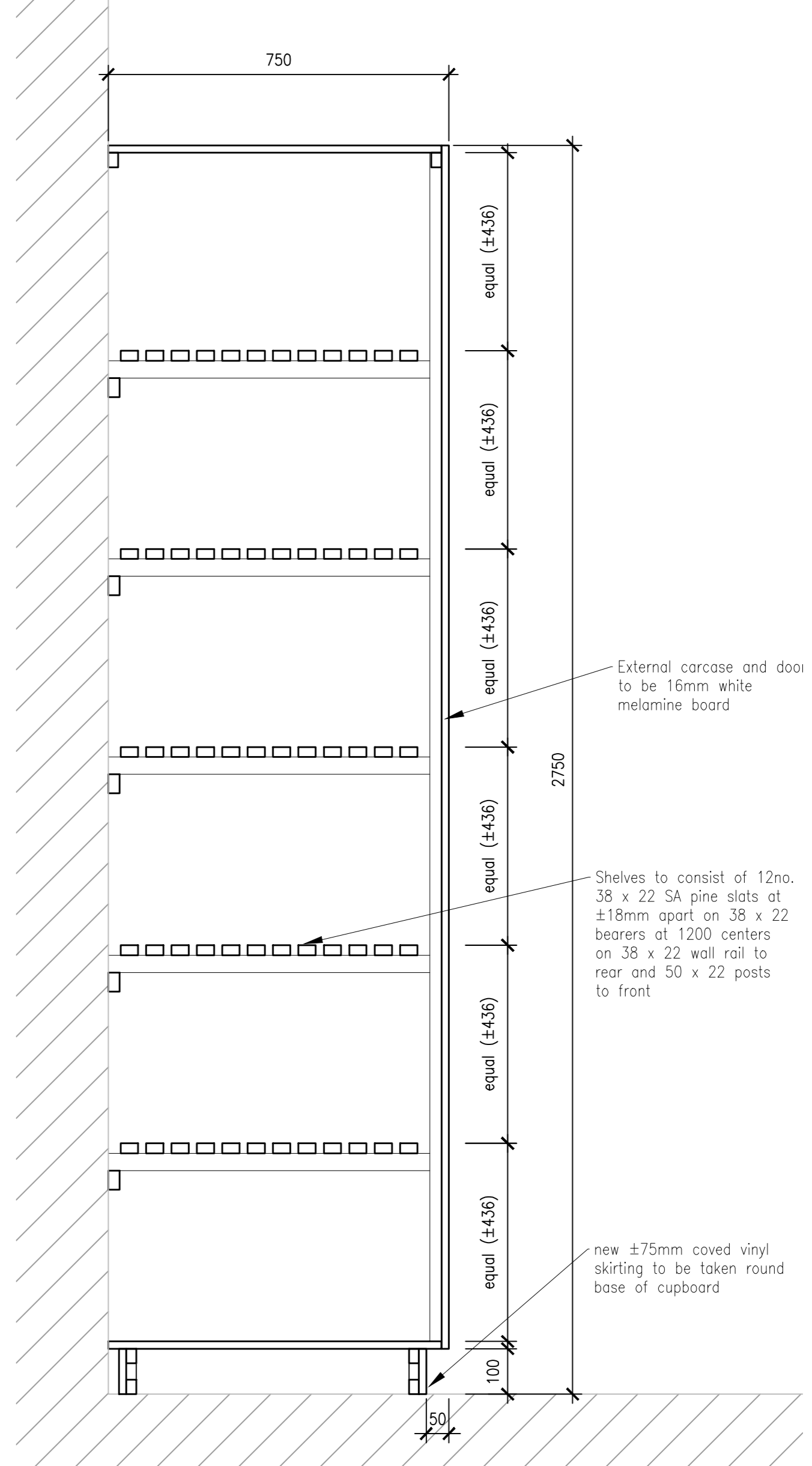

**Section**

Notes

Room floor is existing concrete or screed with new vinyl sheeting. Skirting to be new covered vinyl skirting which is to be taken round base of cupboard.

All fixings are to be concealed and should not be visible from outside the cupboard.

Hinges to be 110° straight chrome plated FDV slide on cupboard hinges as supplied by ROCO ref 51MS19550000 or other approved. Number of hinges per door to be in accordance with manufacturers recommendations. (3 per leaf minimum)

Cupboard carcass material to be minimum double sided white melamine covered light duty particle board. Base to be plain medium duty MDF particle board.

Cupboard handles to be 81mm wide x 19mm high satin chrome plated arch handle as per ROCO ref TS513645C or other approved.

Cupboard lock to be 464mm brass finished 2 lever cupboard/drawer lock as per ROCO ref TS7472 or Union 415-64/1 or other approved fixed with 4 screws to inside of cupboard. Keep to be fixed to opposing door leaf.

Escutcheon to be 18mm diameter white plastic escutcheon as per ROCO ref FB1 or other approved to accommodate key for lock and to be press fitted into purpose drilled hole in cupboard frame.

20mm chrome plated barrel bolt to be fitted to bottom of door leaf opposite one with lock with keep neatly set into bottom of cupboard.

Carefully and neatly seal all gaps between unit and wall with white silicone sealant.

NO.	DATE	AMENDMENTS AND REVISIONS
1		AMENDMENTS BEFORE CONTRACT COMMENCES
2		REVISIONS AFTER CONTRACT HAS COMMENCED

PROVINCE OF  
KWA-ZULU NATAL  
DEPARTMENT OF WORKS  
PRIVATE BAG X9041  
PIETERMARITZBURG  
3200

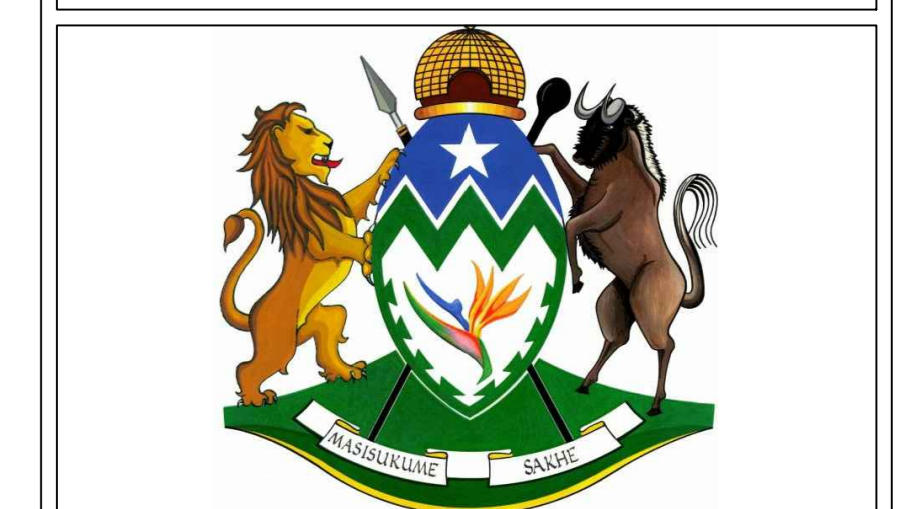

**L&R architects**

Suite E3 : Block E  
Netcare Office Park  
95 Umhlanga Rocks Drive  
Durban North  
4051  
Tel : 031 573 1202  
Fax: 031 573 1201  
eMail: reesh@mweb.co.za

PROJECT

**SOUTHERN REGION  
PIETERMARITZBURG  
DEPARTMENT OF HEALTH  
TOWN HILL HOSPITAL  
REPLACEMENT AND  
RENOVATIONS TO ROOFS**

DRAWING DESCRIPTION

**OCCUPATIONAL THERAPY  
CUPBOARD AND SHELVING  
DETAILS**

DRAWING NO. <b>044038 - E - 219</b>	REV .
SCALE 1:10	CHECKED .
FILE NO. WIMS 044038	CLIENT .
DATE Nov 2013	DRAWN J.K.W.

