

RESPONSE REQUIRED IN TERMS OF

**DEVELOPMENT PERMIT FORM  
NID  
(Needs and desirability)**

In terms of the KwaZulu Natal Heritage Act No. 4 of 2008 and the National Heritage Resources Act No.25 of 1999 (Section 38 (1)), a permit is required to carry out certain listed activities.

It is an offence in terms of section 34 of the KwaZulu Natal Heritage Act, to make false statement or fail to provide required information in this application.

**ALL APPLICATION FORMS AND PROOF OF PAYMENT ARE TO BE FORWARDED TO:  
AMAFA KWAZULU NATAL, ARCHAEOLOGY DEPARTMENT, 195 LANGALIBALELE STREET,  
PIETERMARITZBURG, 3201/ BOX 2685 PIETERMARITZBURG 3200.**

Kindly note that:

1. The Audit process requires that hard copies of this and all subsequent documentation be submitted
2. Kindly note that with effect from 1<sup>st</sup> of April 2010 an application fee will be charged for Needs & Desirability applications and Permit applications. This fee may be reviewed annually.
3. Incomplete applications will not be processed.
4. All information filled in on this form will become public information on receipt by this department. Any interested and affected party can be provided with information contained in this application on request, during any stage of the application process.
5. One Printed Copy (not faxed) and one electronic copy is required to be submitted

**SUBMISSION FEES**

Regulations make provision for the agency to charge a submission fee. A administration fee of **R600.00** is payable to **Amafa aKwaZulu Natali** by postal order or bank deposit / EFT prior to the processing of this application. Banking Details in case of direct deposits:

**ABSA BANK:** Branch: ULUNDI

Bank Code: 630330 Account in the name of AMAFA AKWAZULU- NATALI

**Account No. 40-5935-6024**

**NB:** Proof of payment to be forwarded (faxed, posted or delivered) to Amafa, to be referenced **Applicants Name, Project, Date.** Eg Smith. Beach Sands1, 12/05/2011.

**RESPONSE REQUIRED IN TERMS OF**

<b>OFFICE USE.</b>
<b>AMAFA ID</b> _____
<b>FILE REFERENCE</b> _____
<b>EIA NUMBER (if applicable)</b> _____
<b>DATE RECEIVED</b> _____
<b>DATE ONSIDERED</b> _____
<b>FILTER COMMITTEE RECOMMENDATION</b>
<b>APPLICATION PAYMENT CONFIRMATION</b>

**APPLICANTS DETAILS**

Applicant Name (Company/institution/individual):
---

Contact Person:
-----------------

Telephone/Fax No.:
--------------------

Email:
--------

**DEVELOPMENT DETAILS**

Project Title:
----------------

Project Description:
----------------------

Extent of Development Footprint (in m <sup>2</sup> ):
---

**RESPONSE REQUIRED IN TERMS OF**

BID	SCOPING (d)	SCOPING(f)	BAR	EMP	ROD
<input type="checkbox"/>	<input type="checkbox"/>	<input type="checkbox"/>	<input type="checkbox"/>	<input type="checkbox"/>	<input type="checkbox"/>

**Nature of Development: (please tick the appropriate box)**

1	Construction of a <b>road exceeding 300 m</b> in length	<input type="checkbox"/>
2	Construction of a <b>wall exceeding 300 m</b> in length	<input type="checkbox"/>
3	Construction of a <b>power line exceeding 300 m</b> in length	<input type="checkbox"/>
4	Construction of a <b>pipeline or trench exceeding 300 m</b> in length	<input type="checkbox"/>
5	Construction of a <b>canal exceeding 300 m</b> in length	<input type="checkbox"/>
6	other similar form of <b>linear development exceeding 300 m</b> in length	<input type="checkbox"/>
7	Construction of a <b>bridge or similar structure exceeding 50 m</b> in length	<input type="checkbox"/>
8	Any development <b>exceeding 5 000 m<sup>2</sup></b> in extent any other category of development provided for in regulations	<input type="checkbox"/>
9	Other activity which will <b>change the character of an area of land, or water exceeding 10 000 m<sup>2</sup></b> in extent	<input type="checkbox"/>
10	Any development involving <b>three or more existing erven</b> or subdivisions thereof	<input type="checkbox"/>
11	any development, or other activity involving <b>three or more existing erven or subdivisions</b>	<input type="checkbox"/>
12	any development, or other activity involving <b>three or more existing erven or subdivisions which have been consolidated within the past five years</b>	<input type="checkbox"/>
13	any development, or other activity the costs of which will exceed a sum set in terms of regulations	<input type="checkbox"/>
14	Rezoning of a site exceeding 10 000 m <sup>2</sup>	<input type="checkbox"/>

To your knowledge, will the Development impact on a heritage resource protected in terms of Sections 33,34,35,36, 37, 38, 39, 40, 41, 42, 43 of the KZN Heritage Act, or is the development located in the vicinity of any of the above. If yes, explain.

District Municipality / Metro	
Local Municipality	
Traditional authority (if applicable)	
Town / Area	

**RESPONSE REQUIRED IN TERMS OF**

Property Description (Erf, Lot, Portion, Farm)	Please see Appendix B attached.
Co-ordinates . (Provide either Decimal or DD MM SS ss)  Decimal eg 28,5075 S 31, 23456 E  DDMMSSss 28.30 ' 45,12"	<b>SOUTH (X)</b>
	Decimal Degrees For centre of study area: _____
	Or Degrees <input type="text" value="30"/> Minutes <input type="text" value="11"/> Seconds <input type="text" value="14.26"/>
	<b>EAST (Y)</b>
	Decimal Degrees For centre of study area: _____
	Or Degrees <input type="text" value="30"/> Minutes <input type="text" value="45"/> Seconds <input type="text" value="03.66"/>
1: 50 000 sheet	Please see Appendix C attached
1: 10 000 orthosheet (if applicable)	Please see Appendix D attached

APPLICANT'S CHECKLIST	Y	N
Completed & Signed Application Forms	<input checked="" type="checkbox"/>	<input type="checkbox"/>
Site Photographs	<input checked="" type="checkbox"/>	<input type="checkbox"/>
1:50 000 Topographical / Aerial Photo Map	<input checked="" type="checkbox"/>	<input type="checkbox"/>
Payment/ Proof of Payment	<input checked="" type="checkbox"/>	<input type="checkbox"/>

Payment - postal order  bank dep  Internet banking/EFT

**Declaration**

I, Samantha Gerber undertake strictly to observe the terms, conditions, restrictions, by-laws and directions under which the Council of *Amafa aKwaZulu-Natali* may issue the permit.

Signature 	Place	Randburg
	Date	01/09/2017

**NB:**

**APPLICATIONS SUBMITTED WITH INCOMPLETE FORMS WILL NOT BE CONSIDERED**

## APPENDIX A

### Extent of Development Footprint

Project Component	Approximate Size
Goodenough Weir and Abstraction Works	2000m <sup>2</sup>
High Lift Pump Station	2800m <sup>2</sup>
Raw Water Reservoir	4800m <sup>2</sup>
Water Treatment Plant – Site Option 1	55000m <sup>2</sup>
Water Treatment Plant – Site Option 2	70000m <sup>2</sup>
Quarry Reservoir	2300m <sup>2</sup>
Rising main to hydrocyclones	260m <sup>2</sup>
Rising main to Raw Water Reservoir	1140m <sup>2</sup>
Gravity main to WTP 1	7200m <sup>2</sup>
Gravity main to WTP 2	7200m <sup>2</sup>
Gravity main to Quarry from WTP 1	2400m <sup>2</sup>
Gravity main to Quarry from WTP 2	3600m <sup>2</sup>
Access Road	New = 112 000m <sup>2</sup> Upgrades = 6km (no widening)

**APPENDIX B**

**Property Description**

PROPERTY TYPE	LUBWSS COMPONENTS	FARM /ERF NO.	SG CODE	PT N	FARM NAME
1. Farm	Gravity Main	1955	N0ET0000000019550000 1	1	Lot 25
2. Farm	Rising Main to Reservoir, Gravity Main	1955	N0ET0000000019550000 2	2	Lot 25
3.	High Lift Pump Station, Goodenogh Reservoir & Rising Main	16744		0	
4.	Goodenough Weir Structure	4676	N0ET0000000046760220 4		Umlazi Native Location

PROPERTY TYPE	LUBWSS COMPONENTS	FARM /ERF NO.	SG CODE	PTN	FARM NAME
1. Farm		1955		0	Lot 25
2. Farm	Gravity Main (adjacent)	1955	N0ET00000000195500004	4	Lot 25
3. Farm	Adjacent	7461		2	BEULA
4. Farm		8962		0	GRAVESEND
5. Farm	Gravity Main	8962		1	GRAVESEND
6. Farm	Adjacent	10342		2	DELOS ESTATE
7. Farm	Adjacent	10342		3	DELOS ESTATE
8. Farm	Adjacent	10342		4	DELOS ESTATE
9. ERF	Gravity Main	1689		0	ST CHAD
10. ERF	Gravity Main	1713	N0ET00700000171300000	0	SCOTTBURGH
11. ERF	Gravity Main	1757	N0ET0070000017570000	0	CRAIGIEBURN
12. ERF	Gravity Main, Access Road	1795	N0ET00700000179500000	0	CRAIGIEBURN
13. ERF	Gravity Main	1796	N0ET00700000179600000	0	CRAIGIEBURN
14. Farm	Adjacent (Tbc)	1777		0	WOODLAND LODGE
15. Farm		1757		0	WOODLAND LODGE
16. PTN	Gravity Main	1797	N0ET00700000179700000	0	CRAIGIEBURN
17. PTN	Access Road	16427	N0ET00000001642700005	5	SOETE INVAL
18. Farm	Gravity Main from WTP 2	1357	N0ET00700000053500000	87	UMKOMANZI DRIFT
19. Farm	Gravity Main	2364	N0ET00000000236400029	29	WOODLAND LODGE
20. Farm	Gravity Main	2364	N0ET00000000236400030	30	WOODLAND LODGE

PROPERTY TYPE	LUBWSS COMPONENTS	FARM /ERF NO.	SG CODE	PTN	FARM NAME
21. Farm	Gravity Main	2364	N0ET00000000236400036	36	WOODLAND LODGE
22. PTN	Gravity Main	1608	N0ET00700000160800004	4	CRAIGIEBURN

PROPERTY TYPE	LUBWSS COMPONENTS	FARM / ERF NO.	SG CODE	PT N	FARM NAME
1. Farm	Gravity Main from WTP 1 & WTP2	1357	N0ET0000000013570000	0	UMKOMANZI DRIFT
2. Farm	WTP Site 1, Gravity Main from WTP 1	1357	N0ET0000000013570005	5	UMKOMANZI DRIFT
3. Farm	Gravity Main, WTP Site 2, Gravity Main from WTP 2	1357	N0ET0000000013570009	9	UMKOMANZI DRIFT
4. Farm	Gravity Main from WTP 2	1357	N0ET0000000013570027	27	UMKOMANZI DRIFT
5. Farm	Gravity Main from WTP 2	1357	N0ET0000000013570061	61	UMKOMANZI DRIFT
6. Farm	Gravity Main	1357	N0ET0000000013570087	87	UMKOMANZI DRIFT
7. Farm		1357		88	UMKOMANZI DRIFT
8. Farm	Adjacent (WTP 2)	1357	N0ET00000000135700219	219	UMKOMANZI DRIFT
9. Farm	Gravity Main from WTP 1 & WTP2	1357	N0ET00000000135700294	294	UMKOMANZI DRIFT
10. Farm	Gravity Main from WTP 2	1357	N0ET00000000135700553	553	UMKOMANZI DRIFT
11. Farm	Adjecent	1357	N0ET00000000135700405	405	UMKOMANZI DRIFT
12. Farm	Adjecent (Tbc)	1357	N0ET00000000135700555	555	UMKOMANZI DRIFT
13. Farm	Adjecent (Tbc)	1357	N0ET00000000135700556	556	UMKOMANZI DRIFT
14. Farm	Adjecent (Tbc)	1357	N0ET00000000135700406	406	UMKOMANZI DRIFT
15. Farm	Adjacent (WTP 2)	1357	N0ET00000000135700250	250	UMKOMANZI DRIFT
17. Farm	Gravity Main from WTP 1	1357	N0ET00000000135700416	416	UMKOMANZI DRIFT
18. Farm	Gravity Main from WTP 2	1357	N0ET00000000135700536	536	UMKOMANZI DRIFT
19. Farm	Gravity Main from WTP 2	1357	N0ET00000000135700017	17	UMKOMANZI DRIFT
20. Farm	Adjacent (Tbc)	1995		0	WOODLAND LODGE

PROPERTY TYPE	LUBWSS COMPONENTS	FARM / ERF NO.	SG CODE	PT N	FARM NAME
21. Farm	Gravity Main	2364	N0ET000000002364000 25	25	WOODLAND LODGE
22. Farm	Gravity Main	2364		26	WOODLAND LODGE
23. Farm	Gravity Main	2364	N0ET000000002364000 36	36	WOODLAND LODGE
24. Farm	Gravity Main	2364	N0ET000000002364000 29	29	WOODLAND LODGE
25. Farm	Gravity Main	2364	N0ET000000002364000 30	30	WOODLAND LODGE
26. Farm	Gravity Main	2364	N0ET000000002364000 40	40	WOODLAND LODGE
27. Farm	Gravity Main from WTP 1 & WTP2, Quarry Reservoir	16713	N0ET000000016713000 00	0	CANONBRAE
28. Farm	Gravity Main, WTP Site 1	391	N0ET007000000391000 00	0	GRAIGIEBURN EXT 6
29. ERF	WTP Site 1	399	N0ET007000000390000 00	0	GRAIGIEBURN EXT 6
30. ERF	WTP Site 1	402	N0ET007000000399000 00	0	GRAIGIEBURN EXT 6
31. ERF	WTP Site 1	377	N0ET007000000402000 00	0	GRAIGIEBURN EXT 6
32. ERF	WTP Site 1	378	N0ET007000000377000 00	0	GRAIGIEBURN EXT 6
33. ERF	WTP Site 1	379	N0ET007000000378000 00	0	GRAIGIEBURN EXT 6
34. ERF	WTP Site 1	380	N0ET007000000379000 00	0	GRAIGIEBURN EXT 6
35. ERF	WTP Site 1	381	N0ET007000000381000 00	0	GRAIGIEBURN EXT 6
36. ERF	WTP Site 1	382	N0ET007000000382000 00	0	GRAIGIEBURN EXT 6
37. ERF	WTP Site 1	383	N0ET007000000383000 00	0	GRAIGIEBURN EXT 6
38. ERF	WTP Site 1	384	N0ET007000000384000 00	0	GRAIGIEBURN EXT 6
39. ERF	WTP Site 1	385	N0ET007000000385000 00	0	GRAIGIEBURN EXT 6
40. ERF	WTP Site 1	386	N0ET007000000386000 00	0	GRAIGIEBURN EXT 6
41. ERF	WTP Site 1	387	N0ET007000000387000 00	0	GRAIGIEBURN EXT 6



PROPERTY TYPE	LUBWSS COMPONENTS	FARM / ERF NO.	SG CODE	PT N	FARM NAME
42. ERF	WTP Site 1	388	N0ET0070000003880000	0	GRAIGIEBURN EXT 6
43. ERF	WTP Site 1	389	N0ET0070000003890000	0	GRAIGIEBURN EXT 6
44. ERF	WTP Site 1	390	N0ET0070000003900000		GRAIGIEBURN EXT 6
45. ERF	WTP Site 1	400	N0ET0070000004000000	0	GRAIGIEBURN EXT 6
46. ERF	WTP Site 1	401	N0ET0070000004010000	3	GRAIGIEBURN EXT 6
47. PTN	WTP Site 1	402	N0ET0070000004020000	4	GRAIGIEBURN EXT 6
48. PTN	Adjacent (Tbc)	756			CRAIGIEBURN EXT 11
49. PTN	Adjacent (Tbc)	1608		4	CRAIGIEBURN
50. PTN	Adjacent (Tbc)	1608		3	CRAIGIEBURN
51. PTN	Adjacent (Tbc)	388			DELOS ESTATE
52. PTN	Adjacent (Tbc)	380			
53. PTN	Adjacent (Tbc)	379			
54. PTN		1955		53	
55. PTN		3181		1	
56. PTN		3181		3	
57. PTN	Gravity Main	1608	N0ET00700000160800003	3	CRAIGIEBURN
58. Farm	Gravity Main from WTP 1	1357	N0ET0000000013570017	117	UMKOMANZI DRIFT
59. Farm	Gravity Main from WTP 1	1357	N0ET00000000135700301	301	UMKOMANZI DRIFT
60. Farm	Gravity Main from WTP 1	1357	N0ET00000000135700300	300	UMKOMANZI DRIFT
61. Farm	Gravity Main from WTP 1	1357	N0ET00000000135700299	299	UMKOMANZI DRIFT
62. Farm	Gravity Main from WTP 1	1357	N0ET0000000013570018	118	UMKOMANZI DRIFT
63. Farm	Gravity Main from WTP 1	1357	N0ET00000000135700339	339	UMKOMANZI DRIFT
64. Farm	Gravity Main from WTP 1	1357	N0ET00000000135700517	517	UMKOMANZI DRIFT
65. Farm	Gravity Main from WTP 1 (adjacent)	1357	N0ET00000000135700344	344	UMKOMANZI DRIFT

PROPERTY TYPE	LUBWSS COMPONENTS	FARM / ERF NO.	SG CODE	PT N	FARM NAME
66. Farm	Gravity Main from WTP 1 (adjacent)	1357	N0ET00000000135700347	347	UMKOMANZI DRIFT
66. Farm	Gravity Main from WTP 2	1357	N0ET00000000135700062	62	UMKOMANZI DRIFT
67. Farm	Gravity Main from WTP 1	1357	N0ET00000000135700515	515	UMKOMANZI DRIFT
68. Farm	Gravity Main from WTP 1	1357	N0ET00000000135700516	516	UMKOMANZI DRIFT
69. Farm	Gravity Main from WTP 1	1357	N0ET00000000135700342	342	UMKOMANZI DRIFT
70. Farm	Gravity Main from WTP 1	1357	N0ET00000000135700343	343	UMKOMANZI DRIFT
71. Farm	Gravity Main from WTP 1	1357	N0ET00000000135700066	66	UMKOMANZI DRIFT
72. Farm	Adjacent (WTP 2)	1357	N0ET00000000135700219	219	UMKOMANZI DRIFT

# APPENDIX C

## 1:50 000 Map

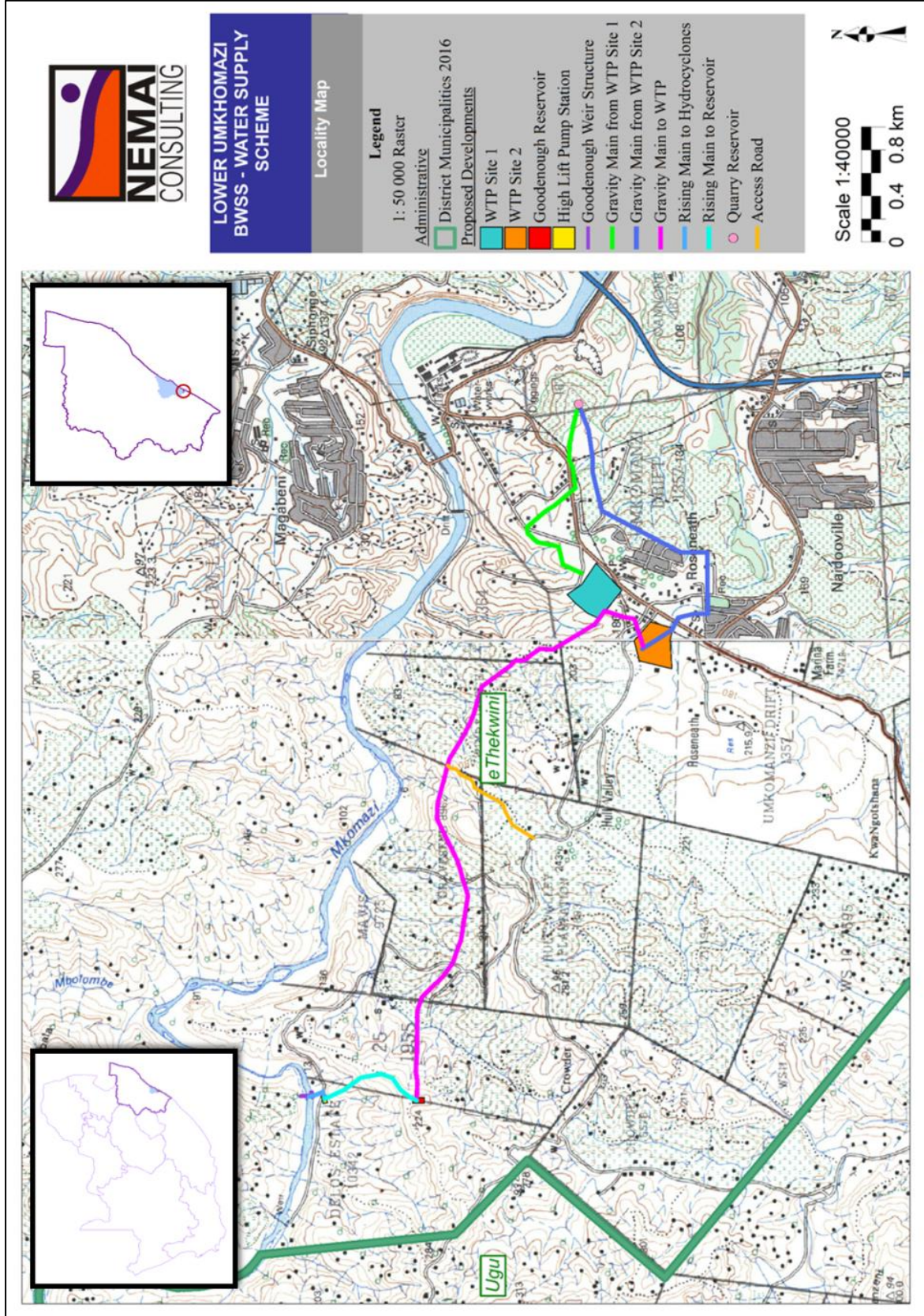

# APPENDIX D

## Aerial Photo and Site Photographs

