

1976/154

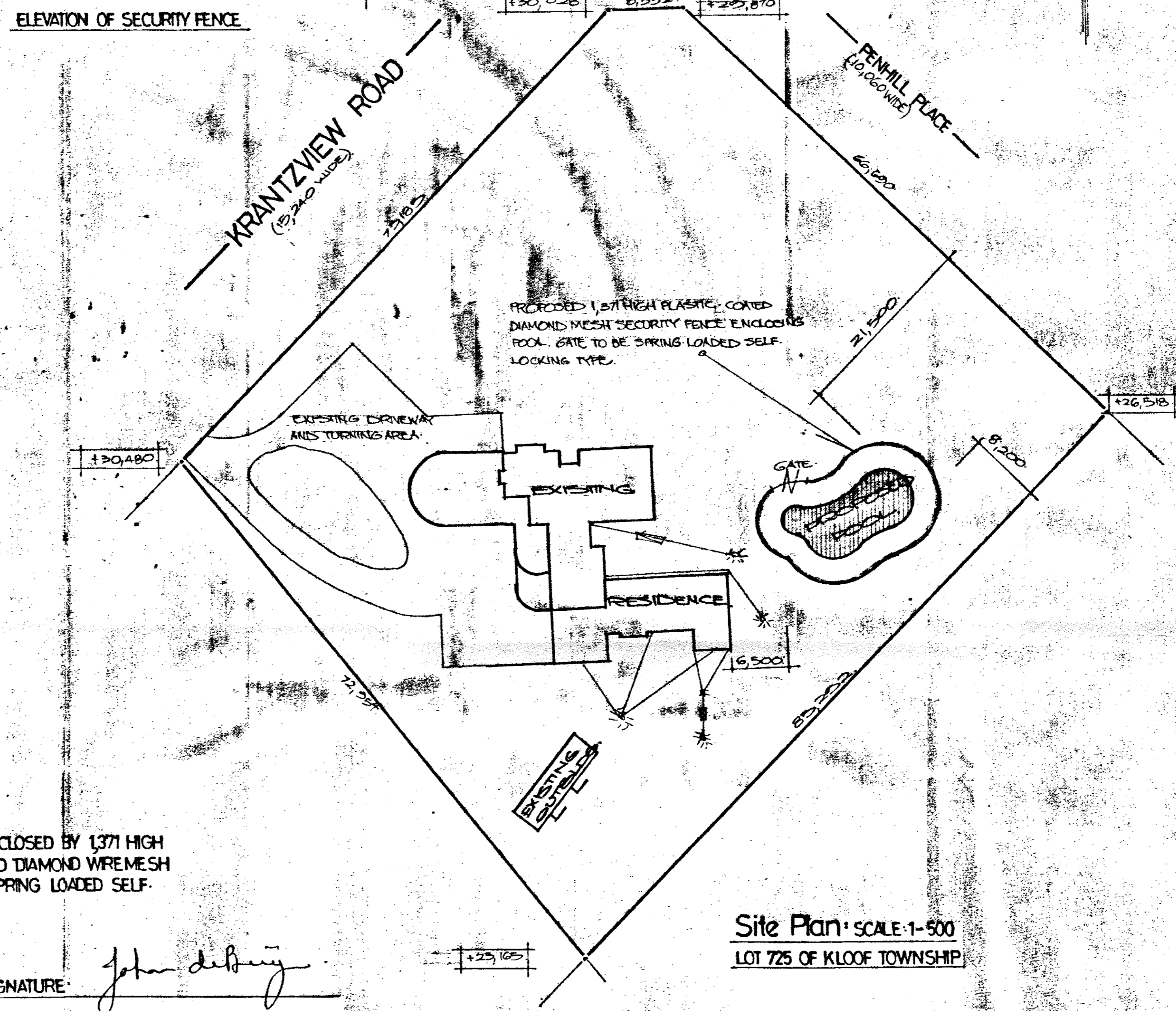
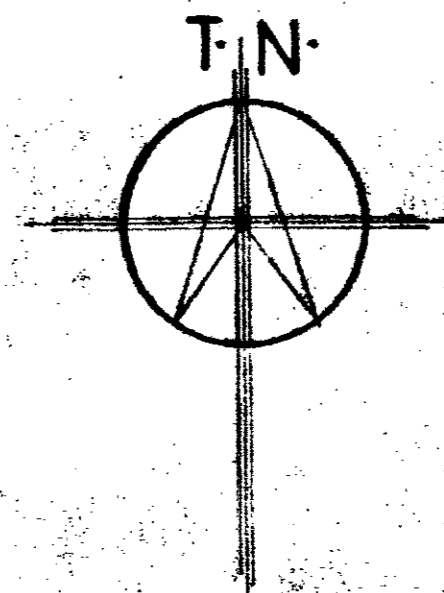
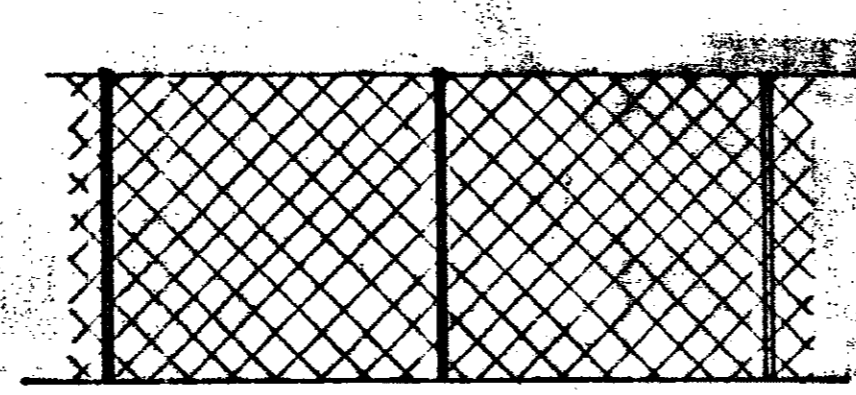
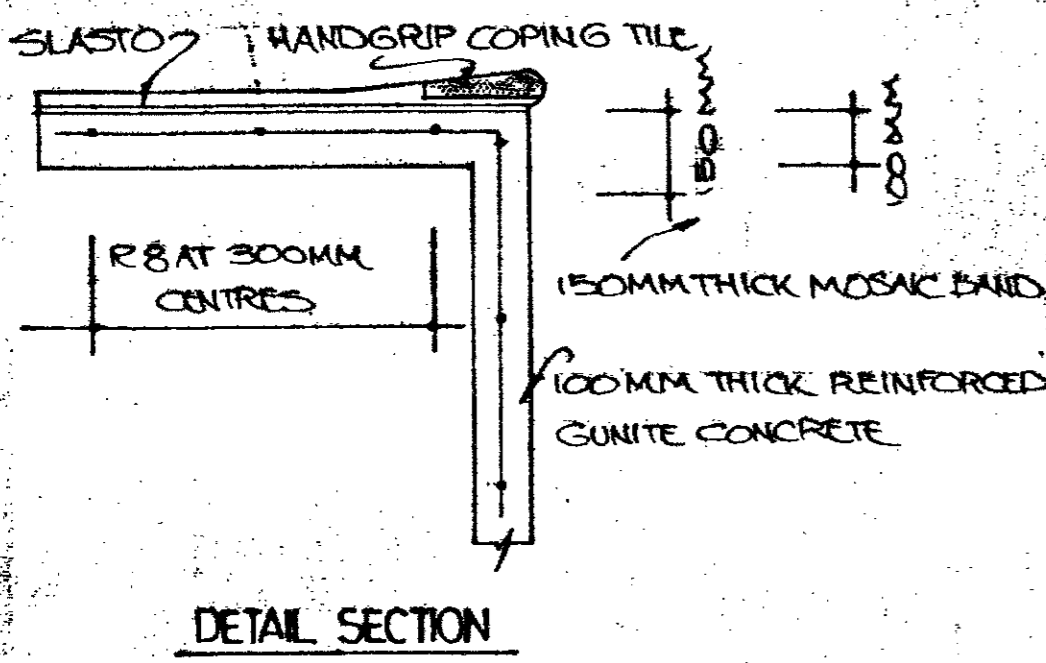
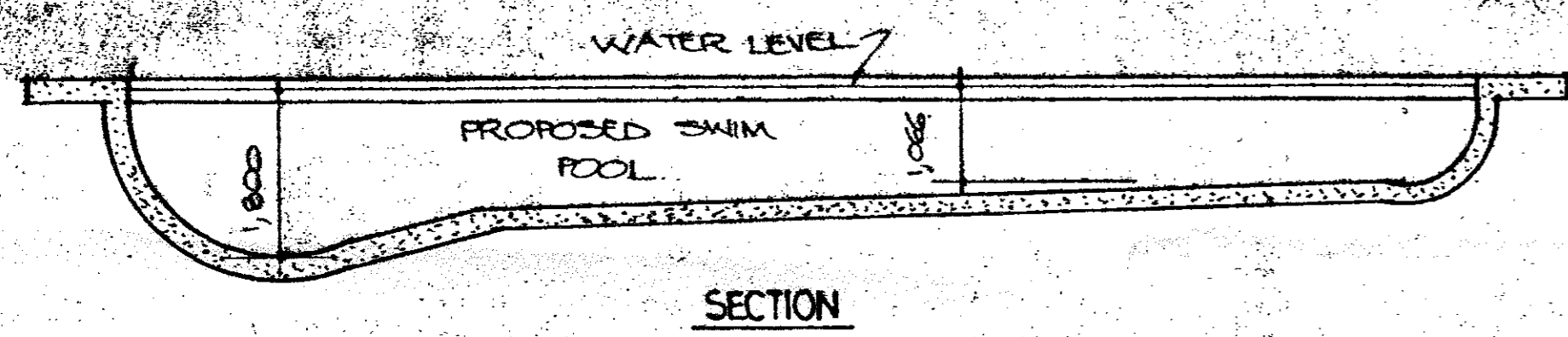
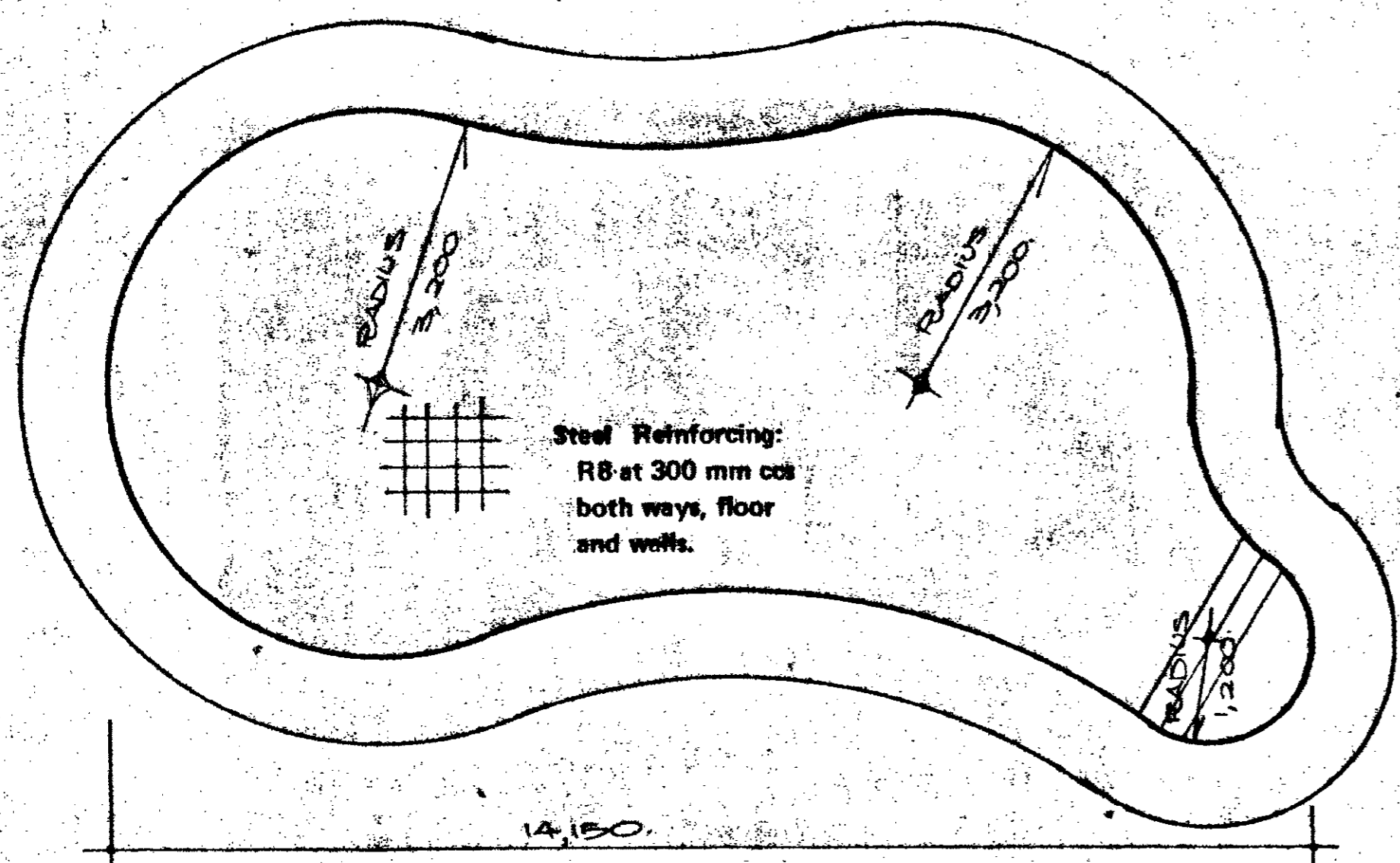

NOTE:  
POOL TO BE ENCLOSED BY 1,371 HIGH PLASTIC-COATED DIAMOND WIRE MESH FENCE WITH SPRING LOADED SELF-LOCKING GATE

OWNER'S SIGNATURE: *John de Bruin*

BOROUGH OF KLOOF

I hereby certify that this plan has been APPROVED

in terms of the relevant by-laws and subject to the conditions endorsed thereon.

*J. A. Bitter*  
P. D. Koenig Engineers

Date: 11 AUG 1976

**IMPORTANT**

**ELECTRICITY SERVICES**

As the Durban Corporation Electricity Department is responsible for electricity supplies in this area, their records must be inspected at the Alice Street Office, Durban to establish all details of electricity services that may be affected and to discuss procedures to be adopted, BEFORE AN EXCAVATION WORK IS COMMENCED.

ETHEKWINI MUNICIPALITY  
SCANNED

REF. No.....

ETHEKWINI MUNICIPALITY  
SCANNED

REF. No.....

Proposed Swimming Pool For:

MR. J. DE BRUIJN

105 KRANTZVIEW ROAD - KLOOF

- NOTES:
1. Waste water spread over site.
  2. Excess soil on site.
  3. Earth leakage protection to be fitted to all electrical supply.
  4. Precautions to be taken against flooding, seepage and rain water in sunken pump chamber and filter unit.
  5. Precautions to be taken in regard to condensate.
  6. Pump chamber to be adequately drained.
  7. Plant arrangement and fixing to supplier's requirements.

Drawn by: M. POONISAMY

Scale: 1:50, 1:100, 1:500, 1:50

Date: AUGUST 1976

Contractor: BLUE LAKE POOLS  
124 WILLIAMS ROAD,  
DURBAN, 4001.

**JOHN N. TEAGUE**  
MEMBER SOUTH AFRICAN INSTITUTE  
OF BUILDING DESIGNERS

124 WILLIAMS ROAD  
TEL. 312981 DURBAN

1977/140

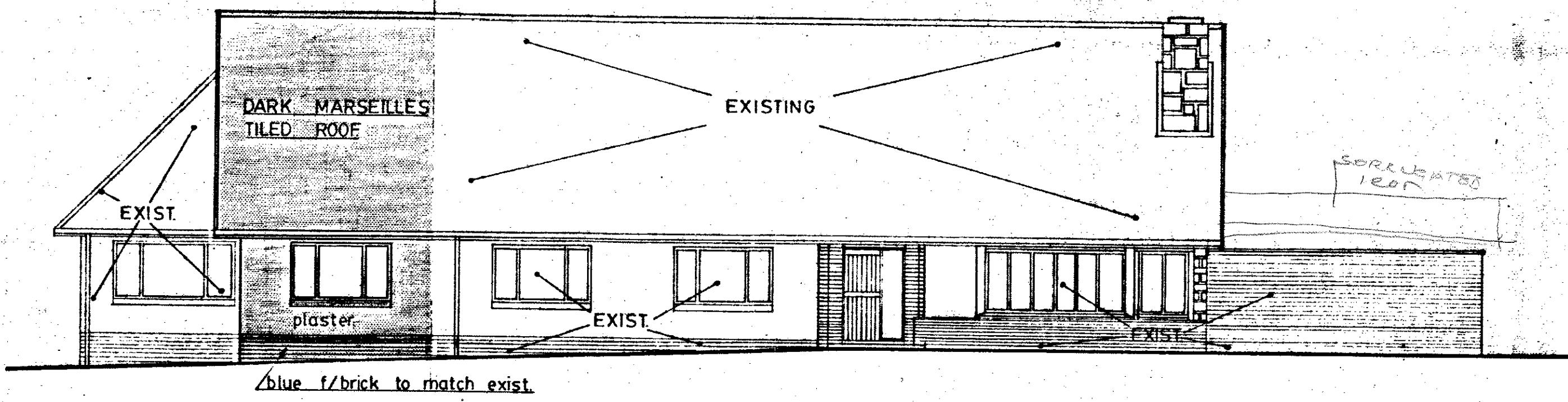

NORTH ELEVATION 1/100

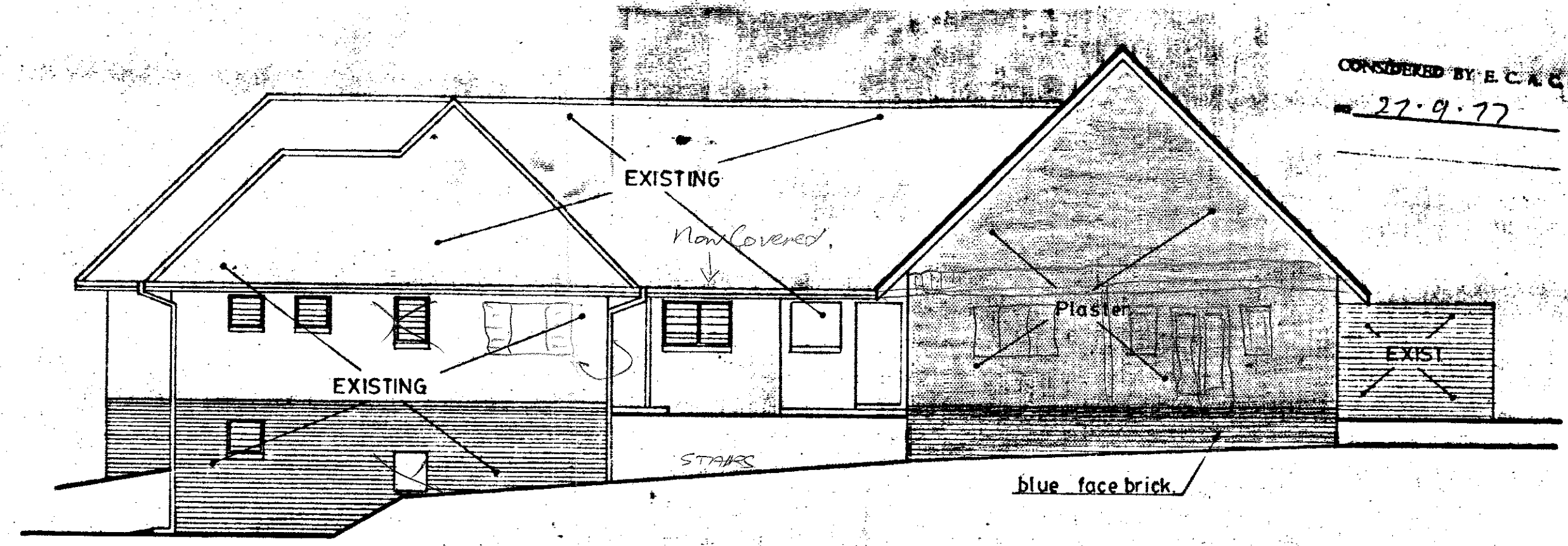

EAST ELEVATION 1/100

BOROUGH OF BEECH  
 I hereby certify that this plan has been  
 APPROVED  
 in terms of the relevant by-laws and  
 subject to the conditions endorsed  
 hereon.  
 P. D. Birtwell  
 Town Engineer  
 6 OCT 1977

CONSIDERED BY: B.C.A.C. 22.9.77

**IMPORTANT**  
**ELECTRICITY SERVICES**  
 As the Durban Corporation Electricity Department is responsible for electricity supplies in this area, their records must be inspected at the Alice Street Office, Durban to establish all details of electricity services that may be affected and to discuss procedures to be adopted, BEFORE ANY EXCAVATION WORK IS COMMENCED.

Dark marseilles tiles on 38 x 38mm battens at 300 c/c.  
 Rafters - 38 x 150mm at 700 c/c.  
 Struts & ties - 38 x 114mm  
 Dakseel plastic under battens.

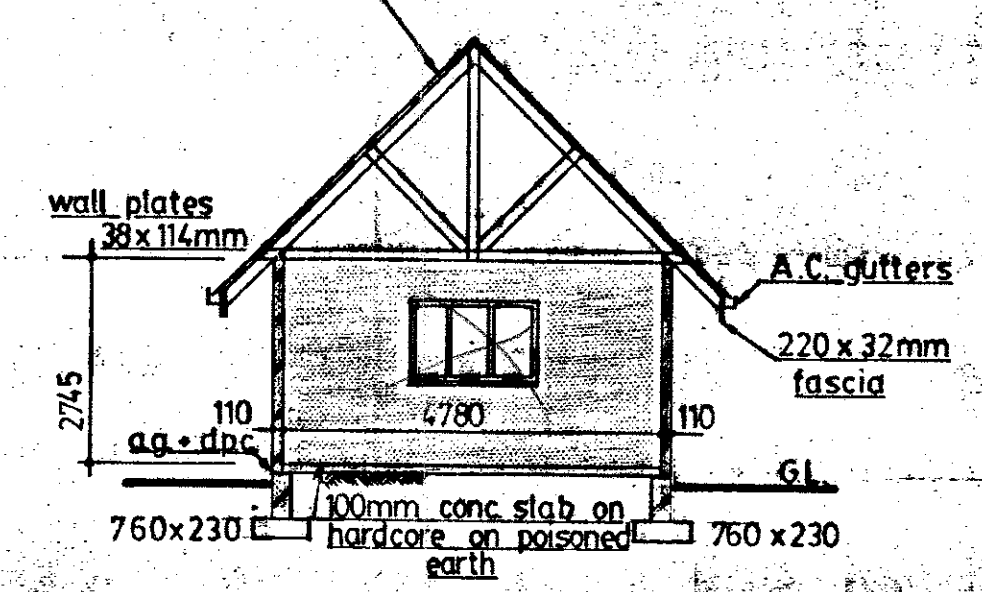

SECTION B-B

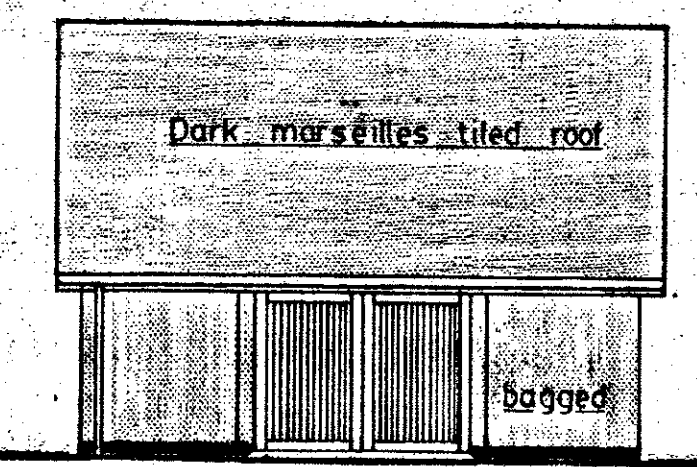

N.E. ELEVATION

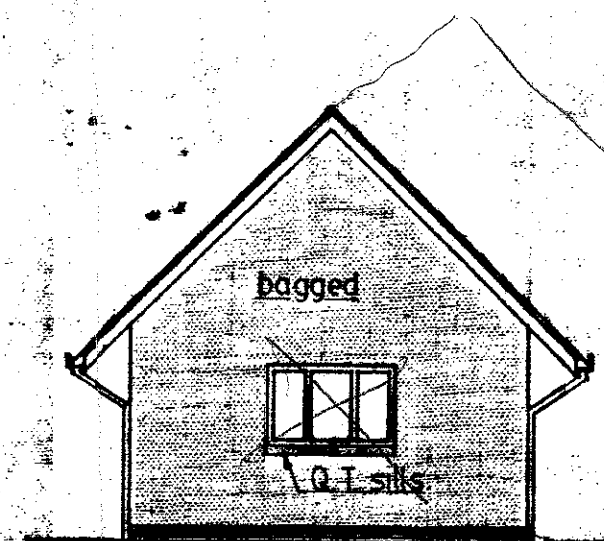

N.W. ELEVATION

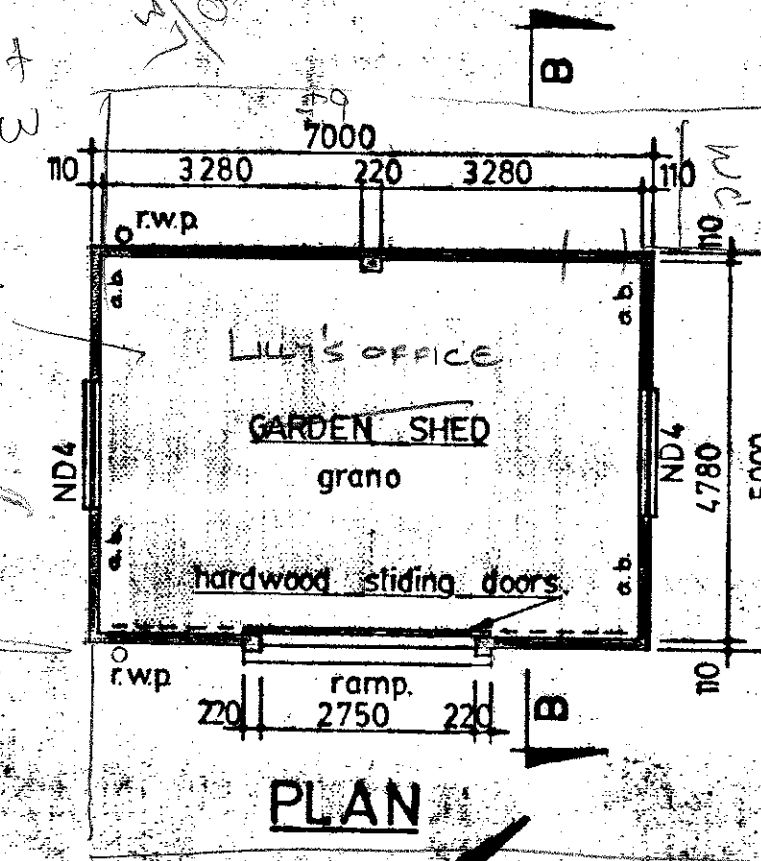

PLAN

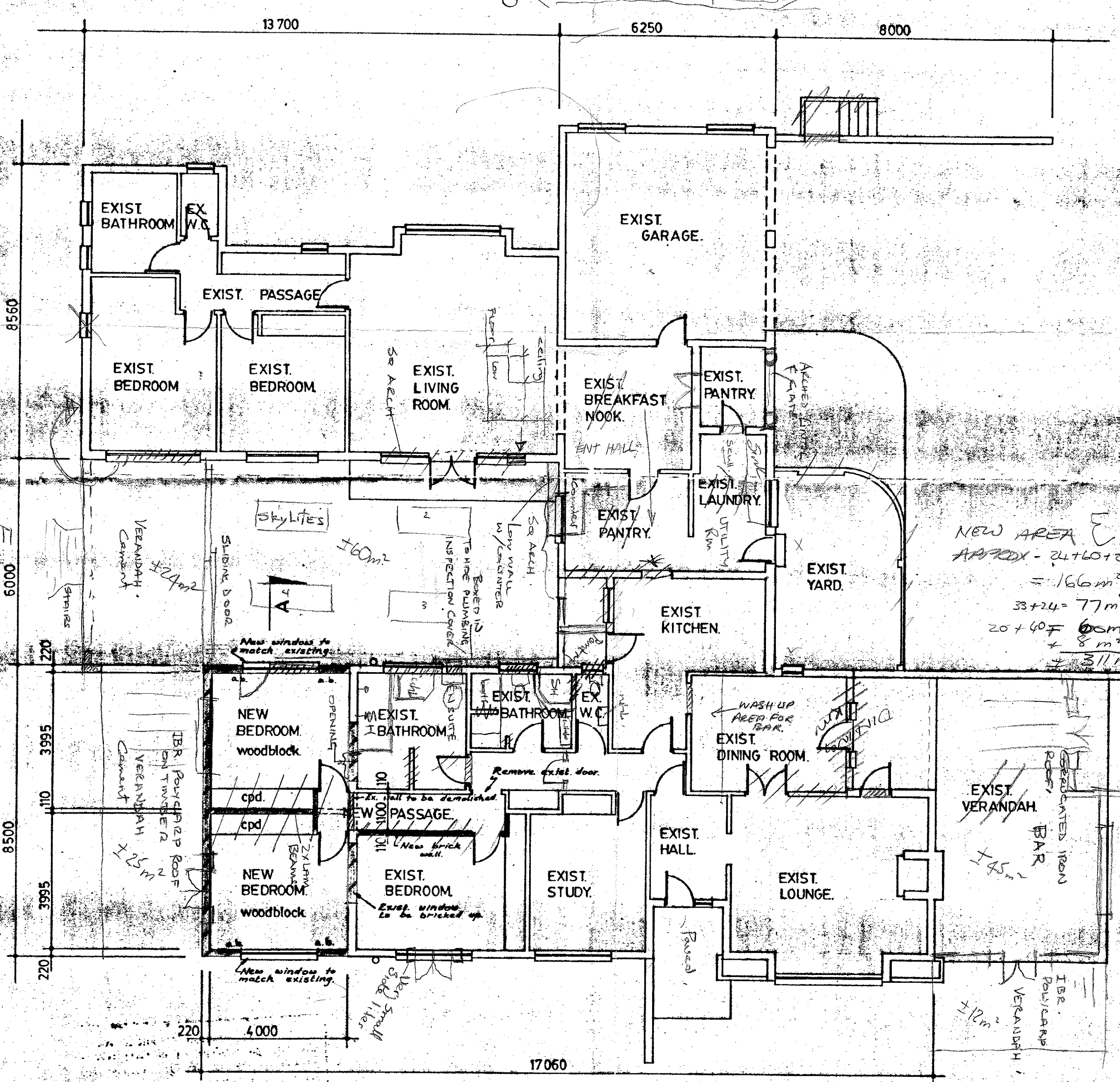

PLAN 1/100

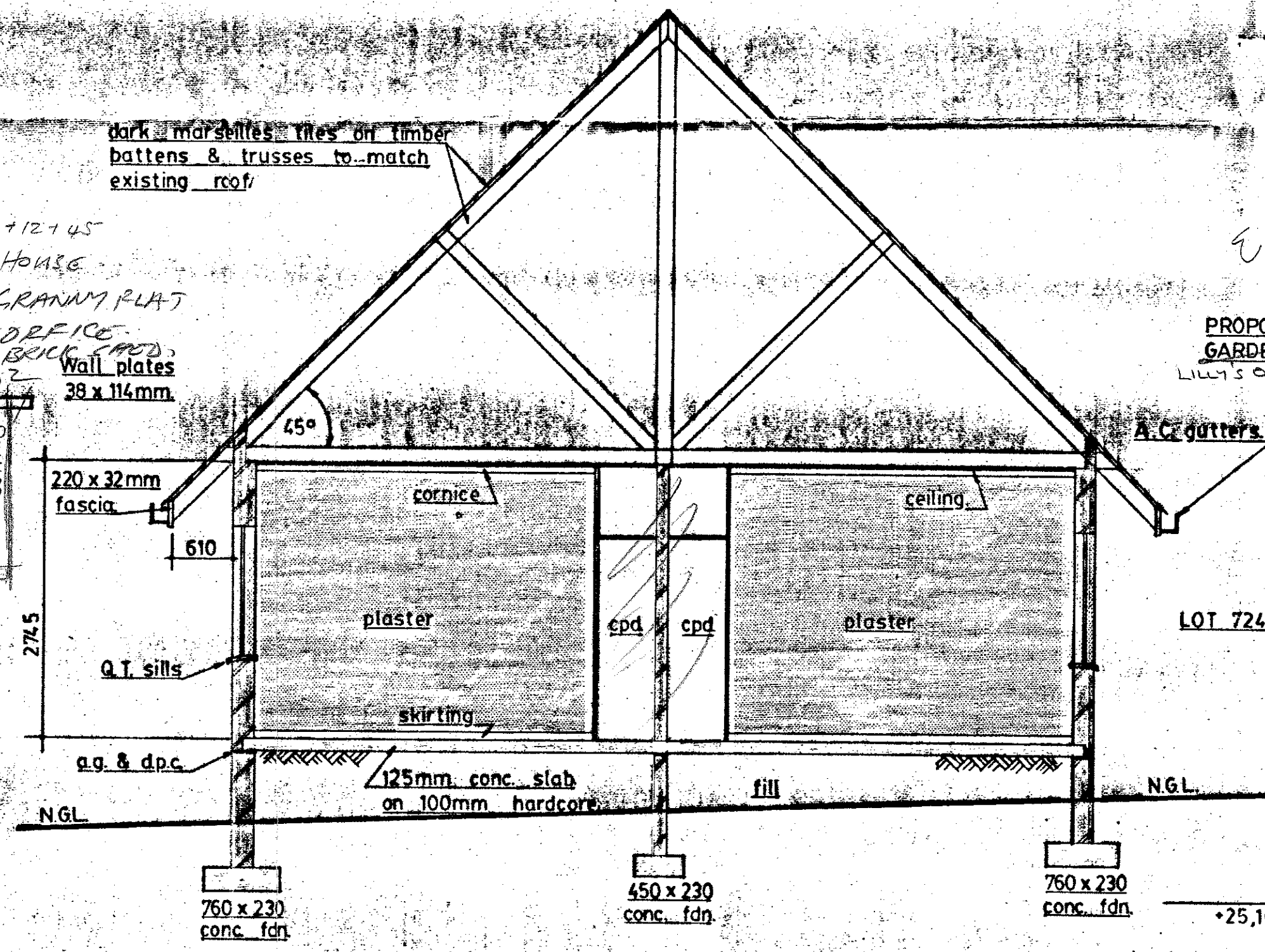

SECTION A-A 1/50

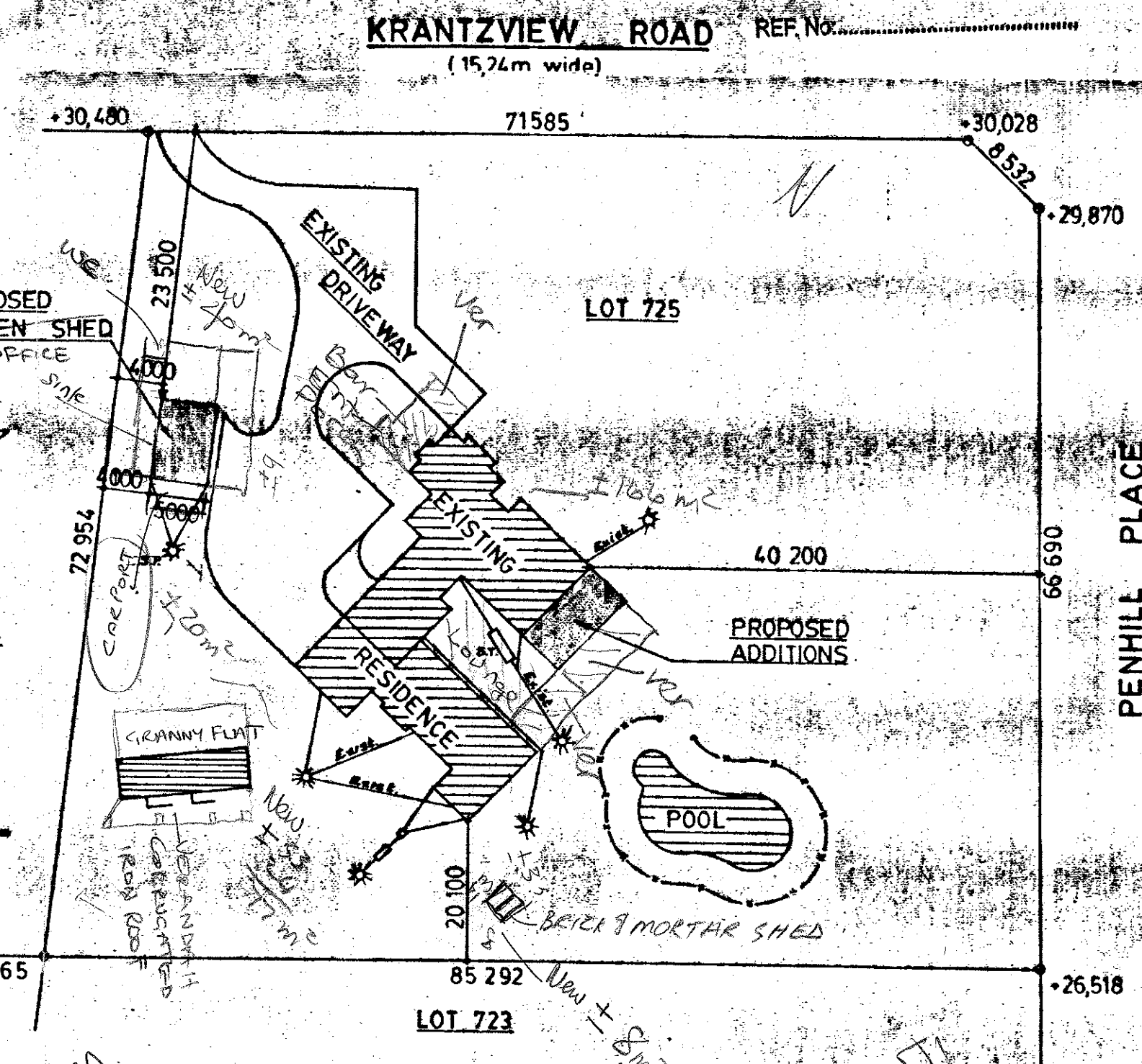

SITE PLAN 1/500

PROPOSED ADDITIONS TO RESIDENCE ON LOT 725 KLOOF TOWNSHIP  
 FOR J. DE BRUIJN ESQ.

NOTES  
 1. ALL NEW WORK TO MATCH EXISTING.  
 2. ALL EXISTING DIMENSIONS TO BE CHECKED ON SITE.

DRAWN BY: B.R. STEENHUISEN  
 SCALE: 1/50 1/100 1/500  
 DATE: 23 / 9 / 1977

2 NEW BEDROOMS + GARDEN SHED 1977.

1974/134

B. HUDSON ENGINEERS  
I hereby certify that this plan has been  
APPROVED  
in terms of the relevant by-laws and  
subject to the conditions and/or  
specifications  
10 JUN 1974

IMPORTANT  
ANY CHANGES ARE TO BE  
MADE TO THE ARCHITECT'S  
DRAWINGS FROM THE  
DRAWING SPECIFICATIONS

NOTE  
ALL DIMENSIONS TO BE  
CHECKED ON SITE.  
FIGURED DIMENSIONS TO  
BE TAKEN IN PREFERENCE  
TO SCALE.

CONSIDERED BY E.C.A.C.  
29.5.74

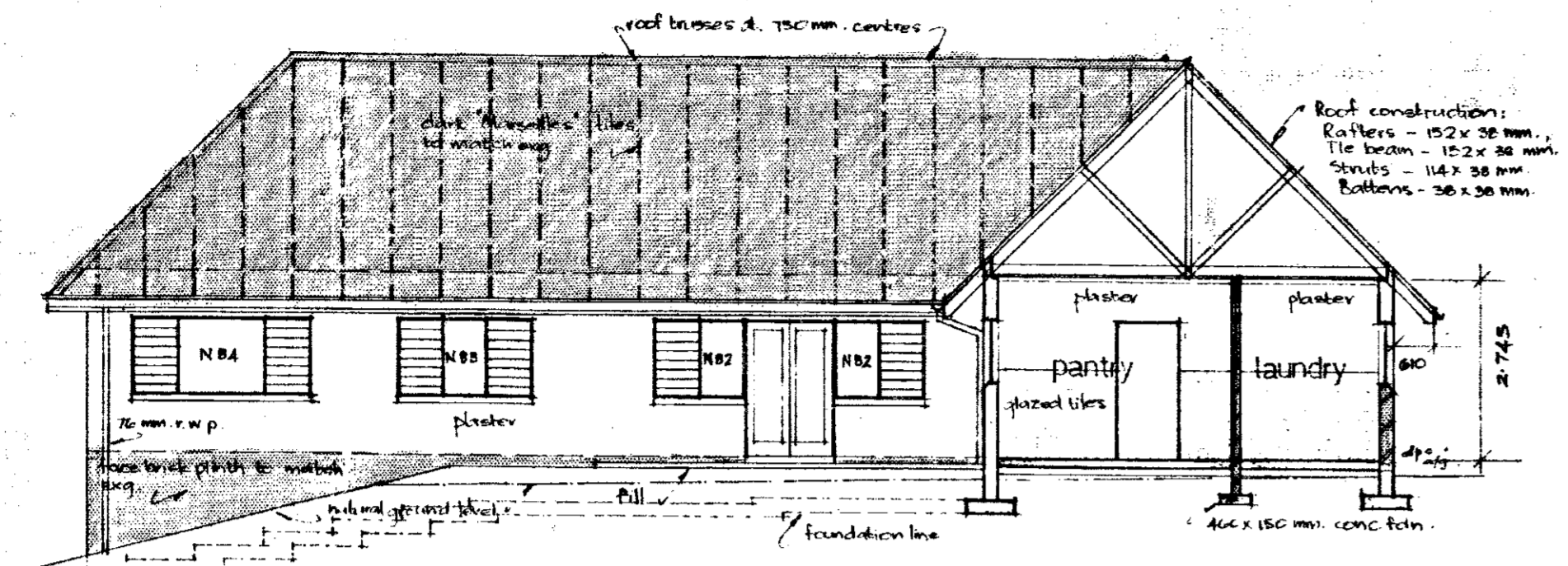

SECTION A-A & NORTH ELEVATION

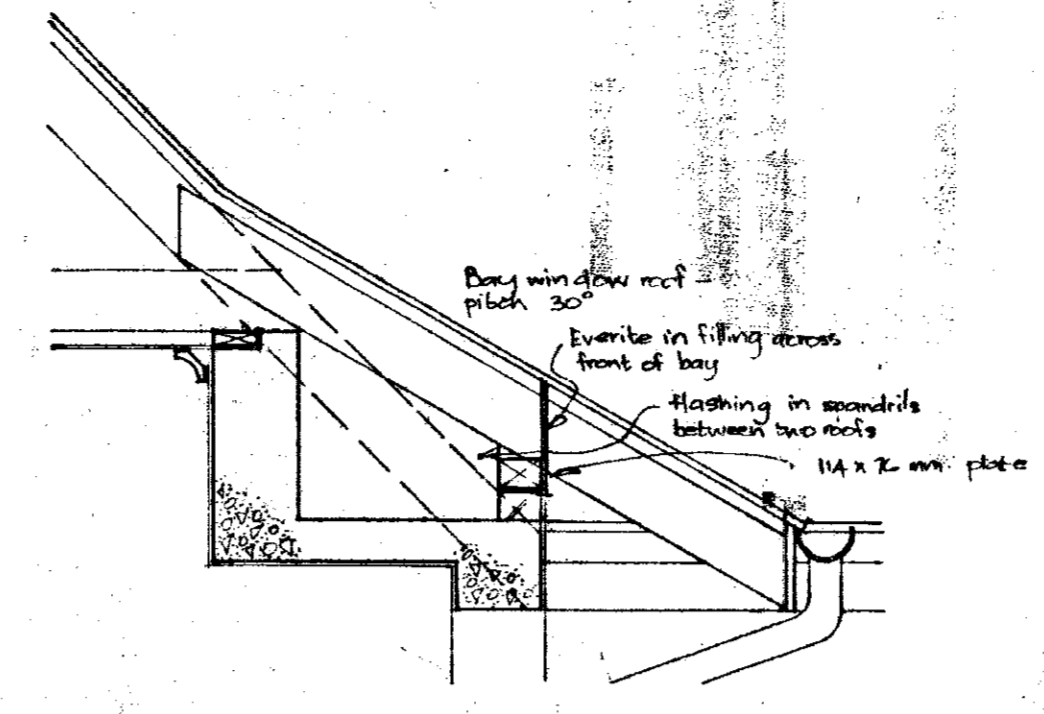

DETAIL OF ROOF OVER BAY WINDOW  
scale 1:20

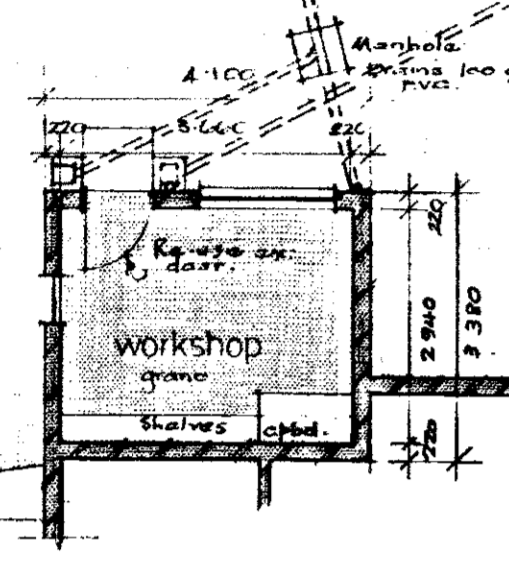

PLAN - BASEMENT

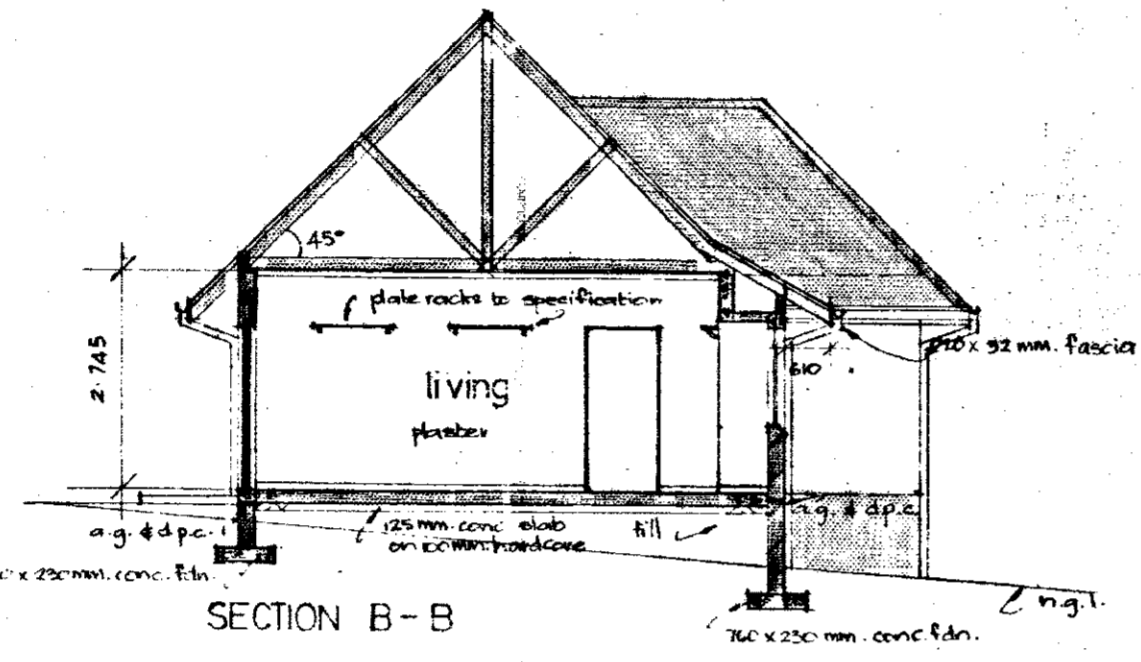

SECTION B-B

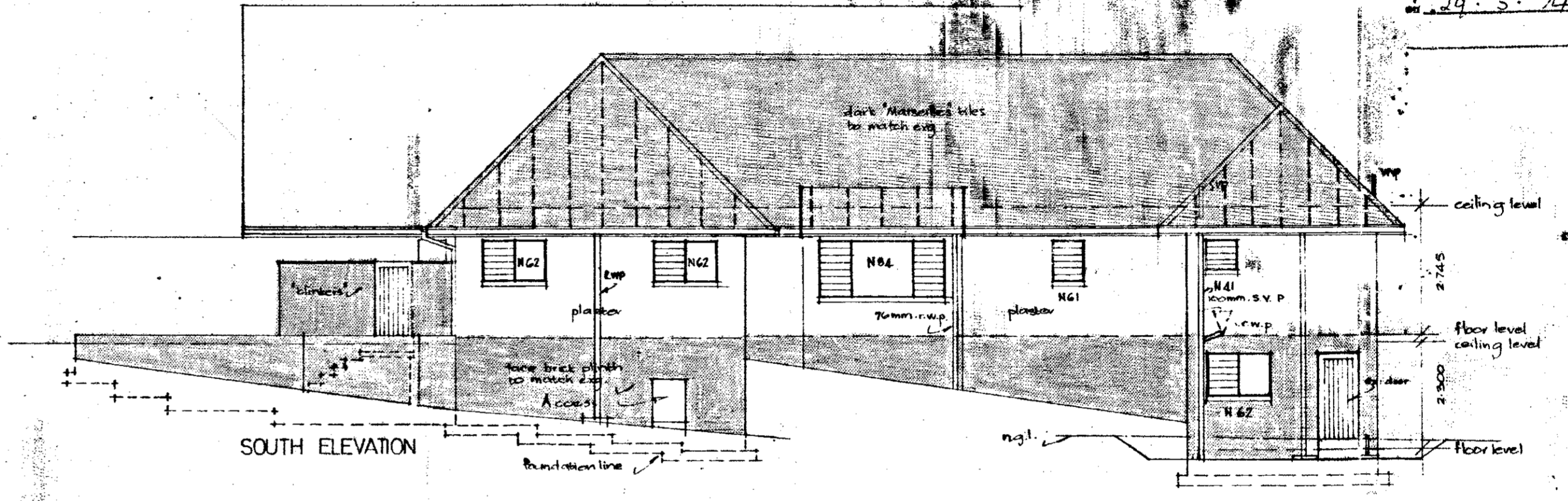

SOUTH ELEVATION

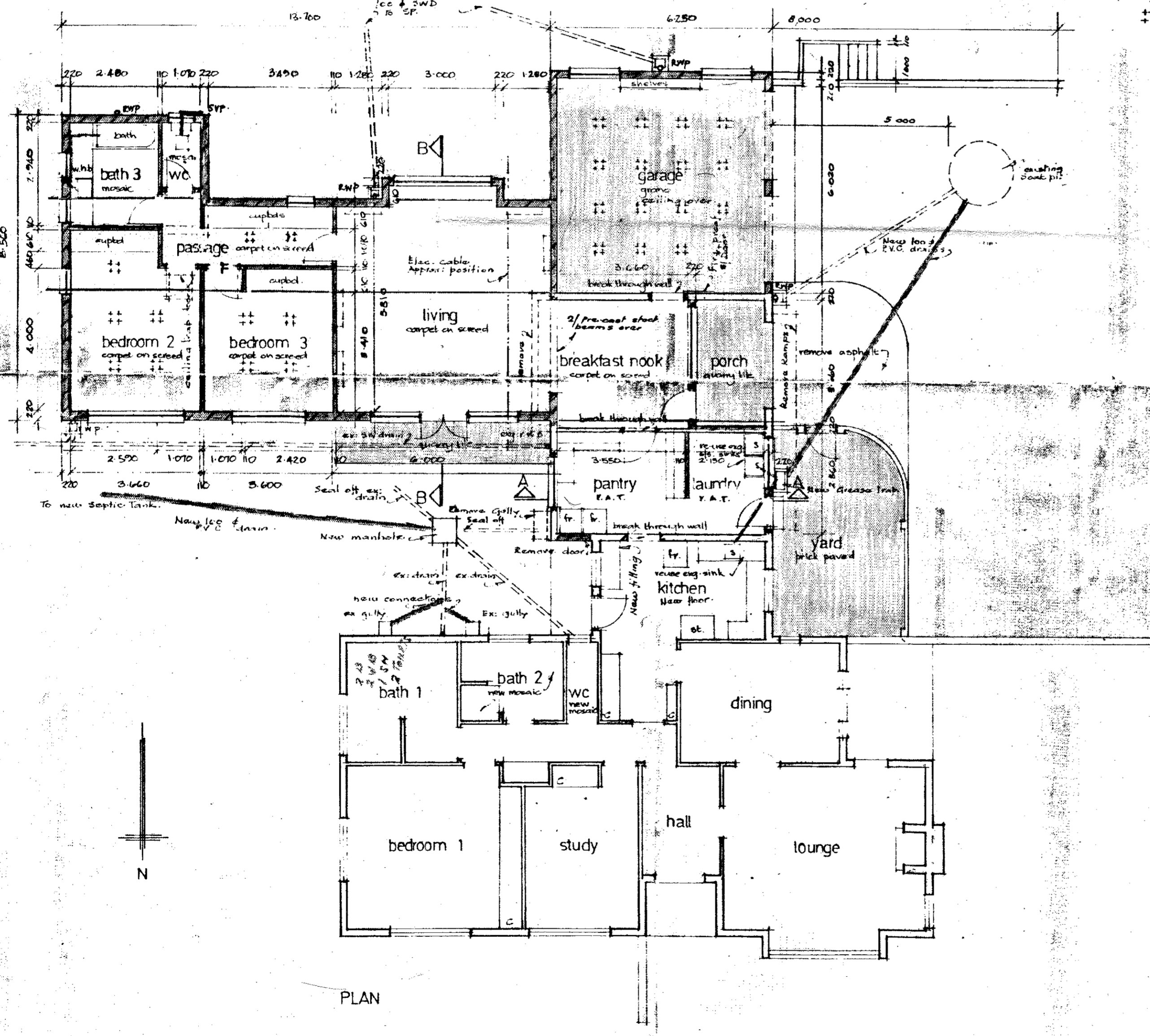

PLAN

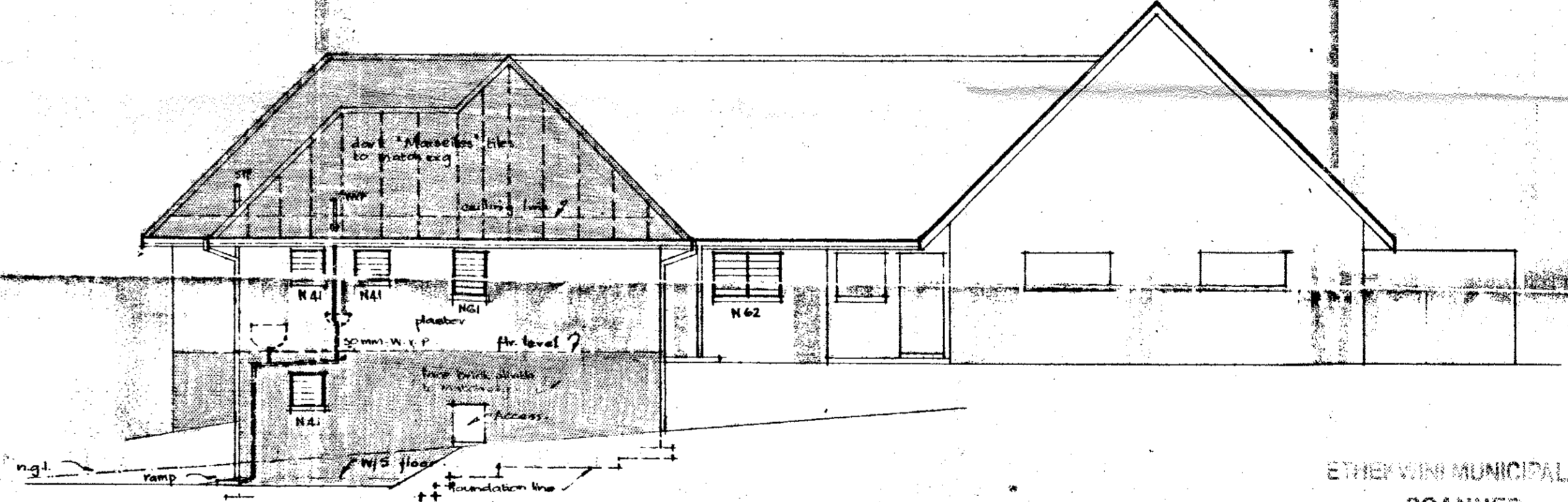

EAST ELEVATION

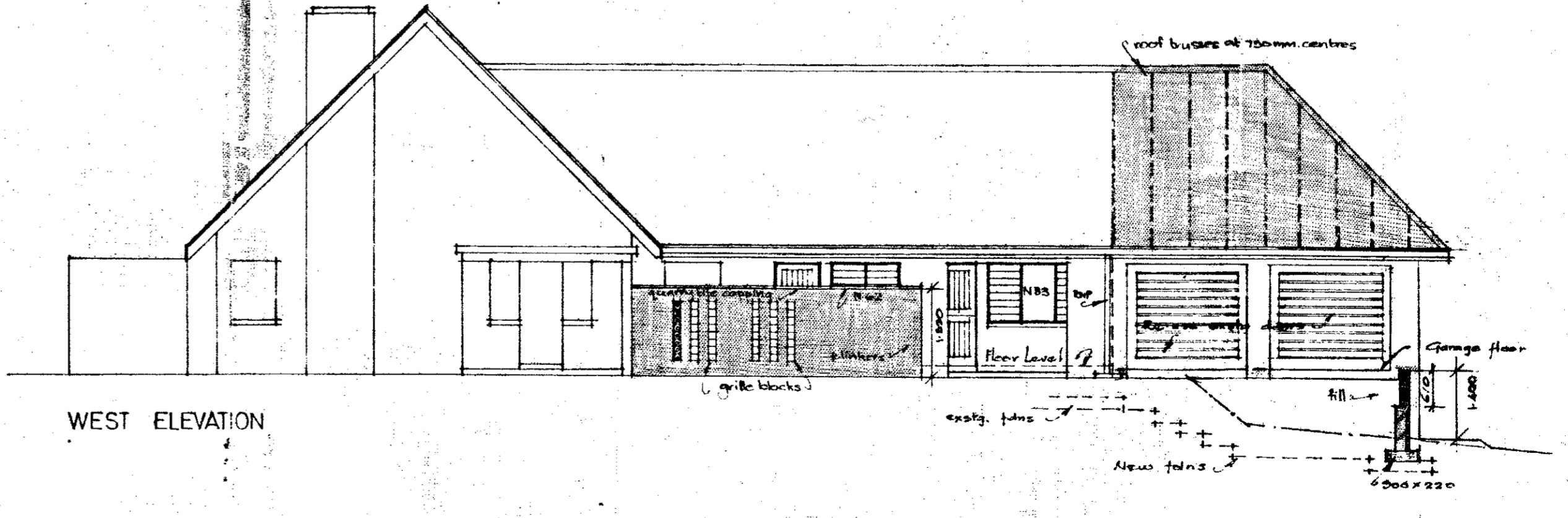

WEST ELEVATION

ETHERINGTON MUNICIPALITY  
SCANNED  
REF. No. ....

ADDITIONS to RESIDENCE for MRS. M.S. BELL at 105 KRANTZVIEW ROAD



B. HUDSON ENGINEERS  
P.O. BOX 101  
ARCHITECTS  
104-106 GARDNER LIFE BLDG.  
518 SOUTH STREET, DURBAN  
TELEPHONE 62657

WORKING DRAWING  
10.4.74  
M.B.S.  
1:100

59714

NEW 3 BED WING + D/GARAGE 1974.

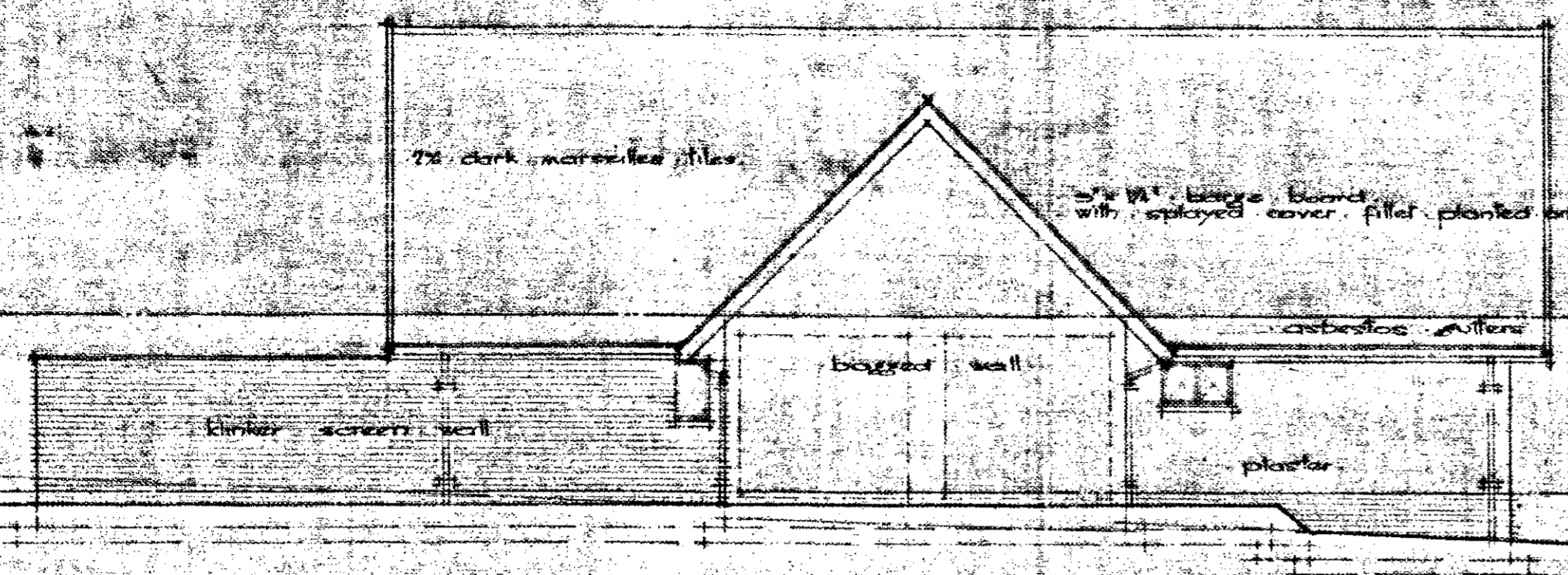

SOUTH ELEVATION

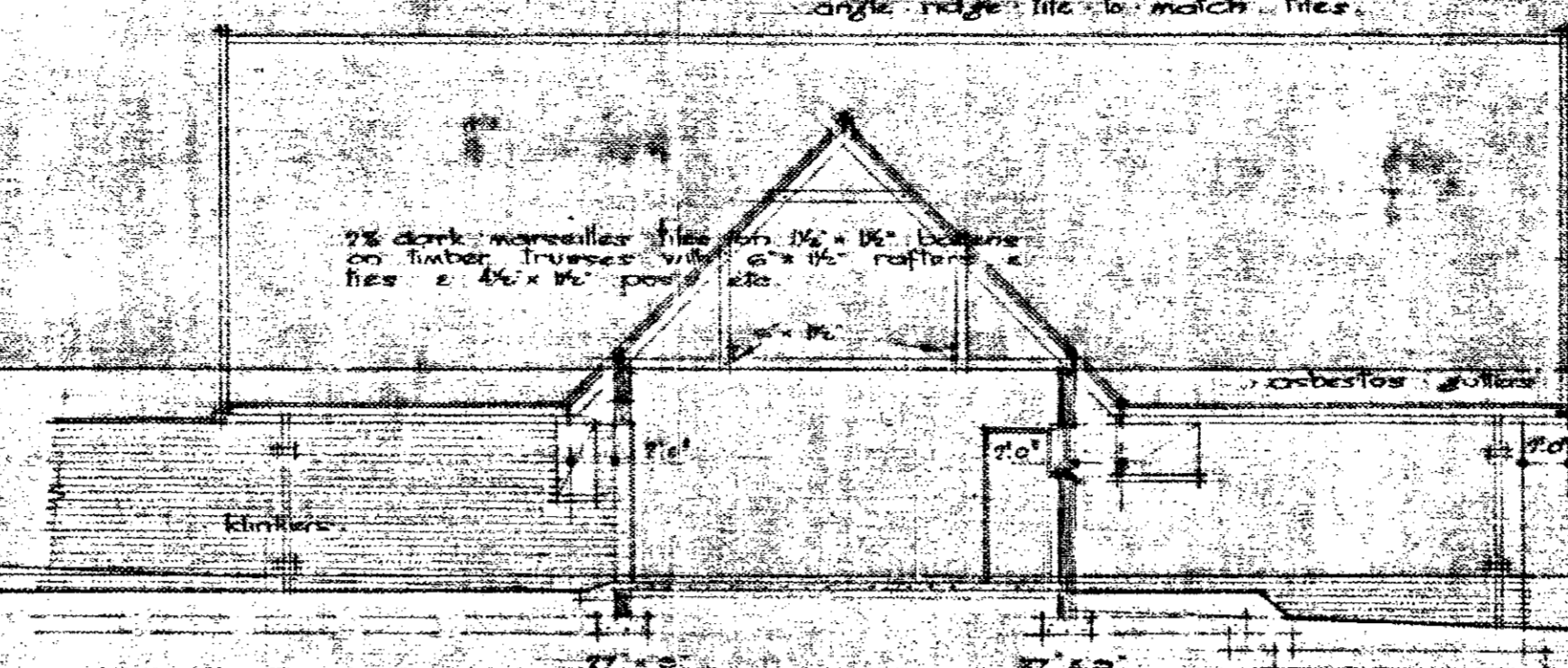

SECTION - thru garage

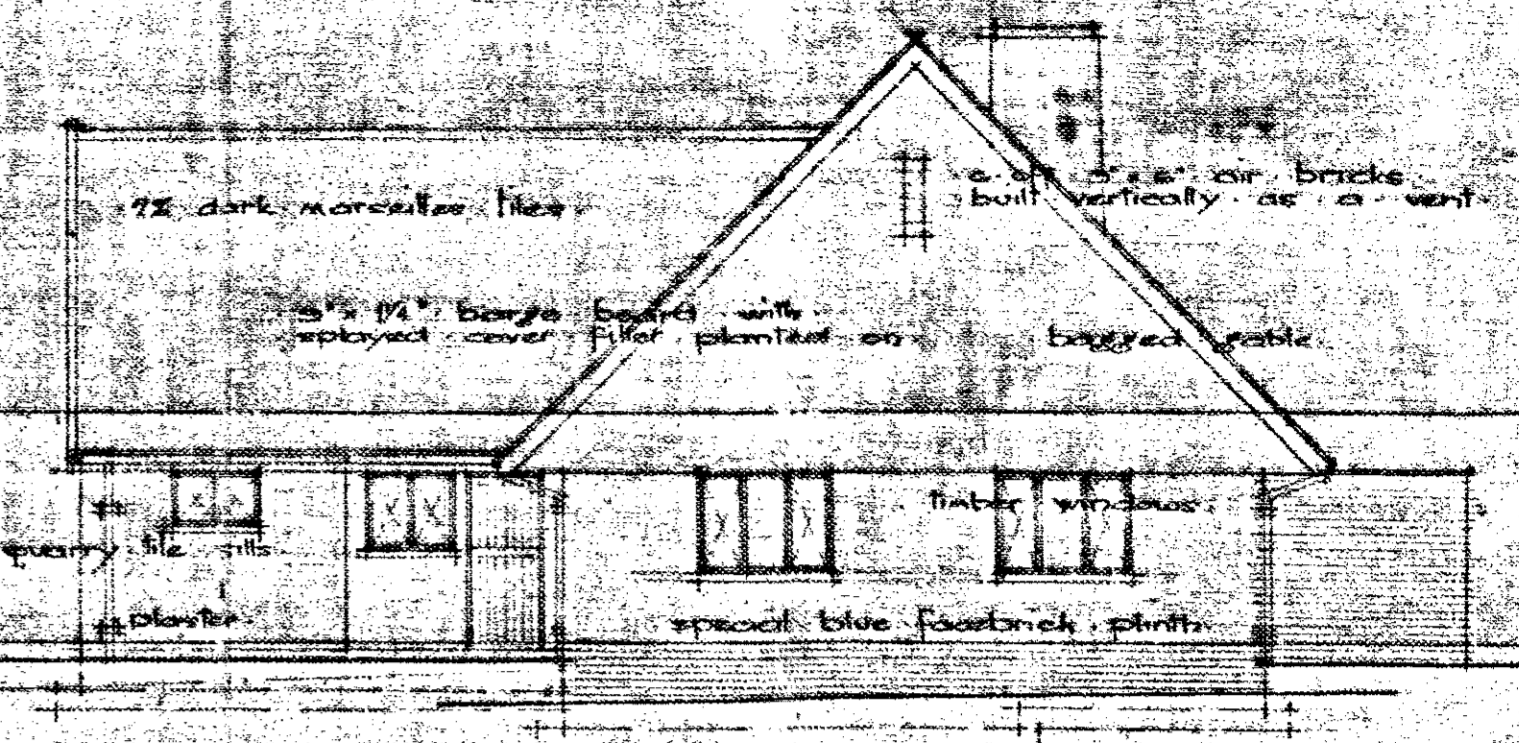

EAST ELEVATION

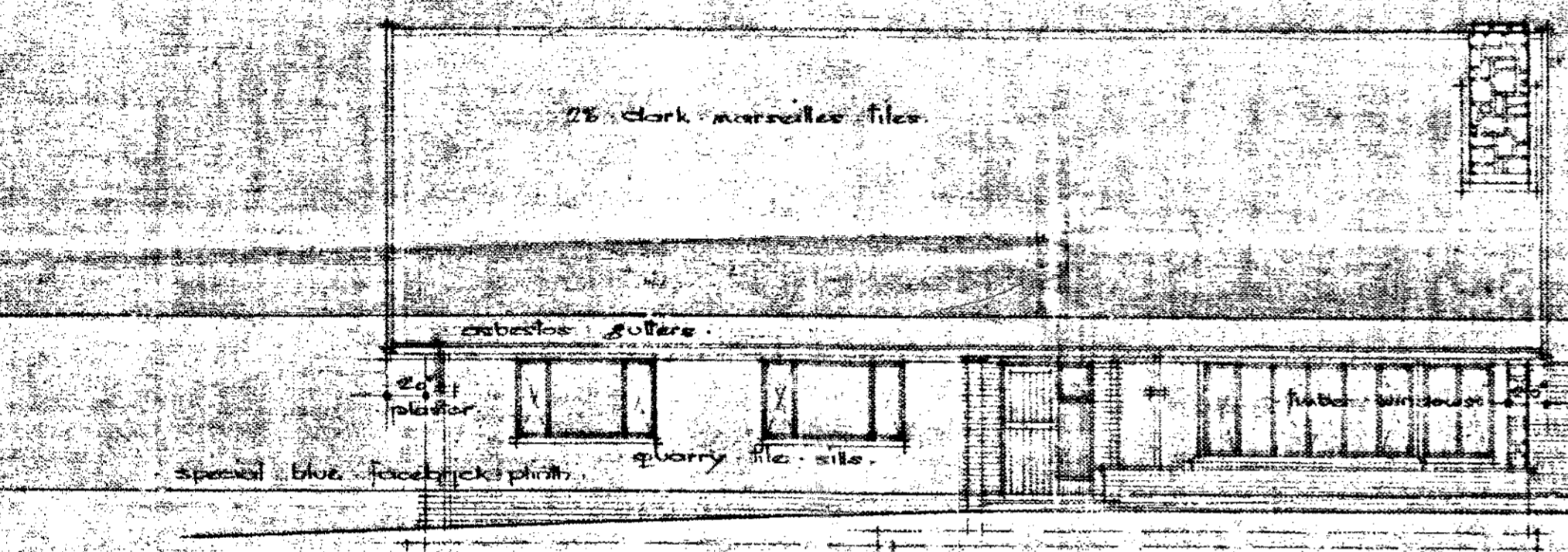

NORTH ELEVATION

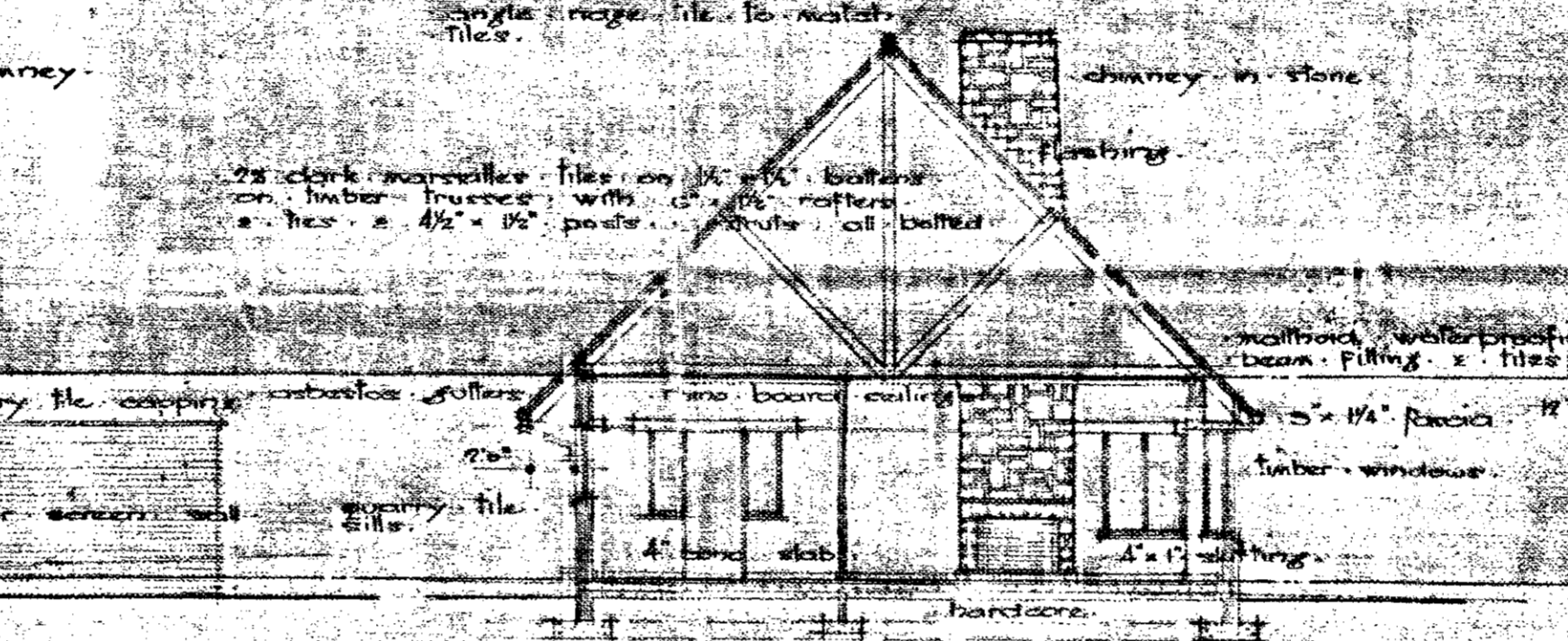

CROSS SECTION - lounge/dining room

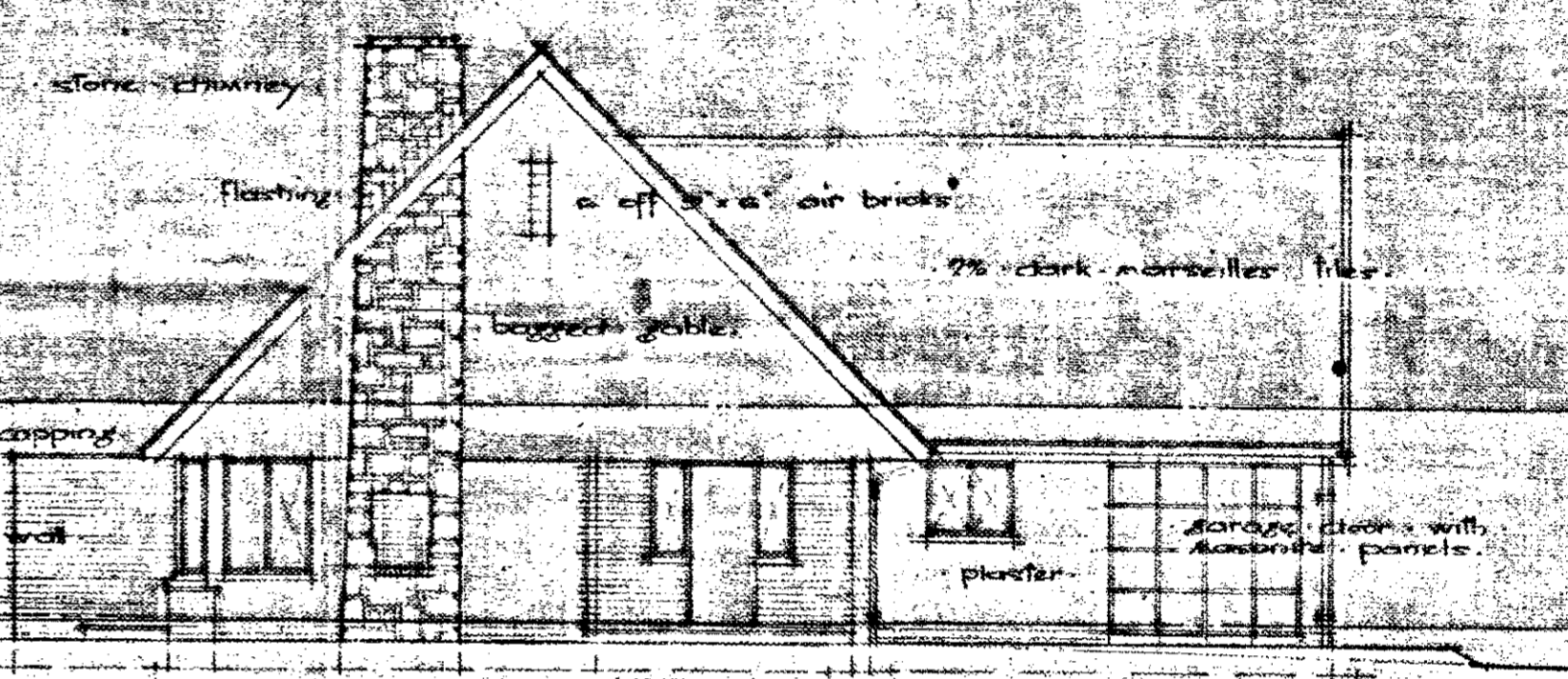

WEST ELEVATION

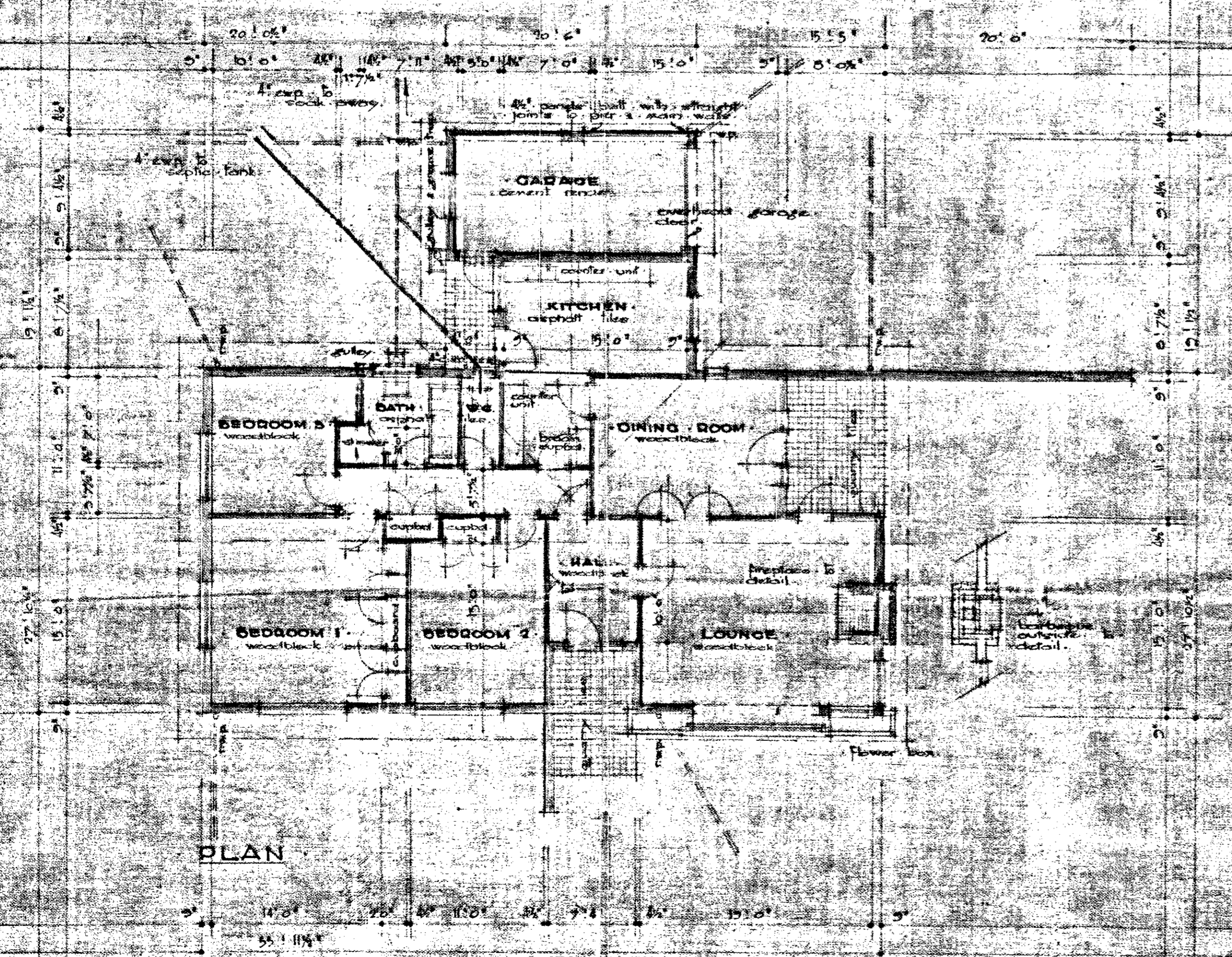

PLAN

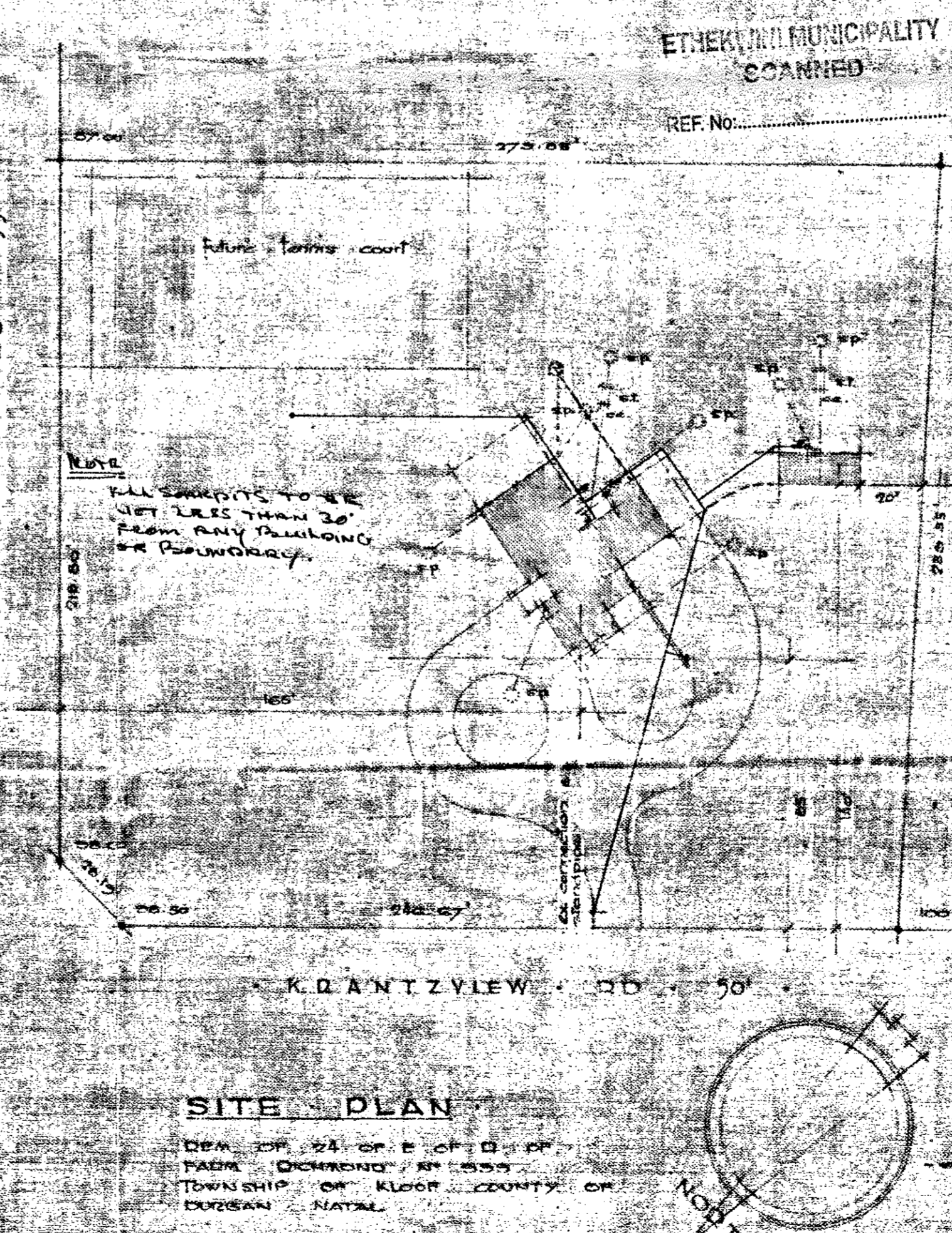

SITE PLAN

ETHEKUNU MUNICIPALITY  
SCANNED  
REF No. ....

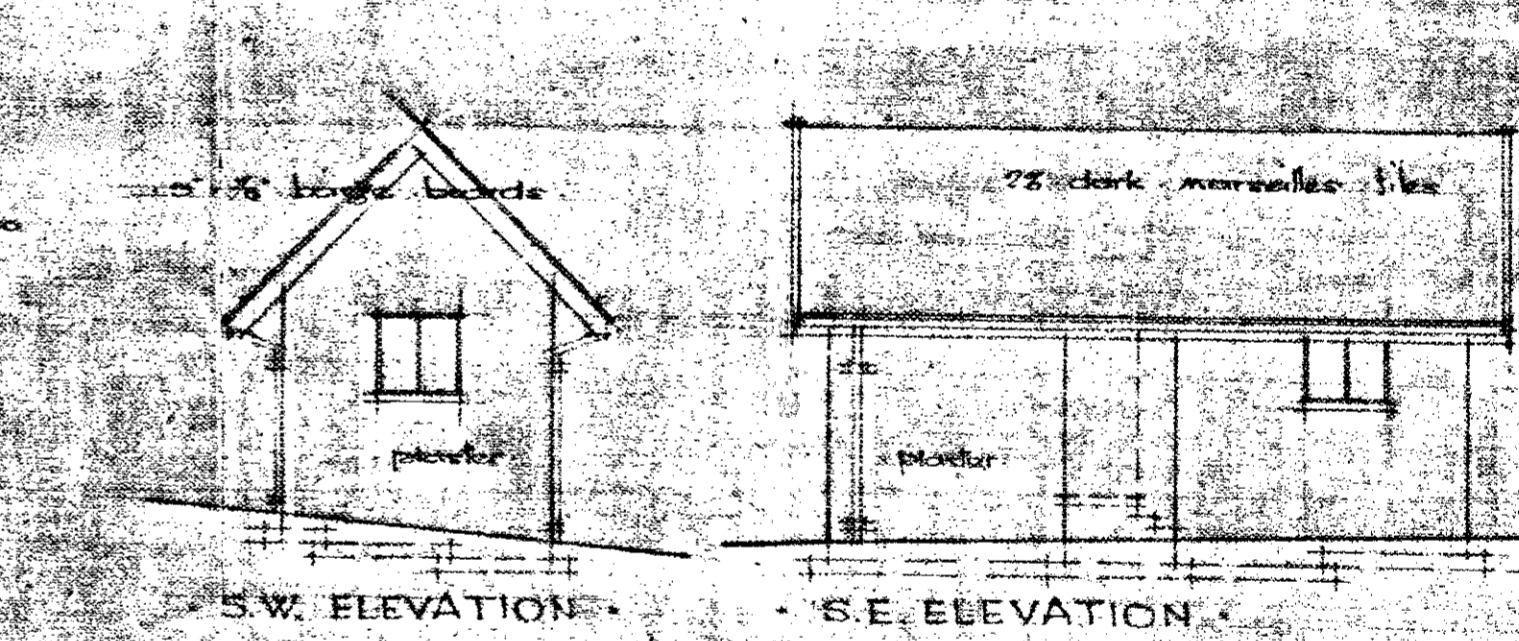

S.W. ELEVATION

S.E. ELEVATION

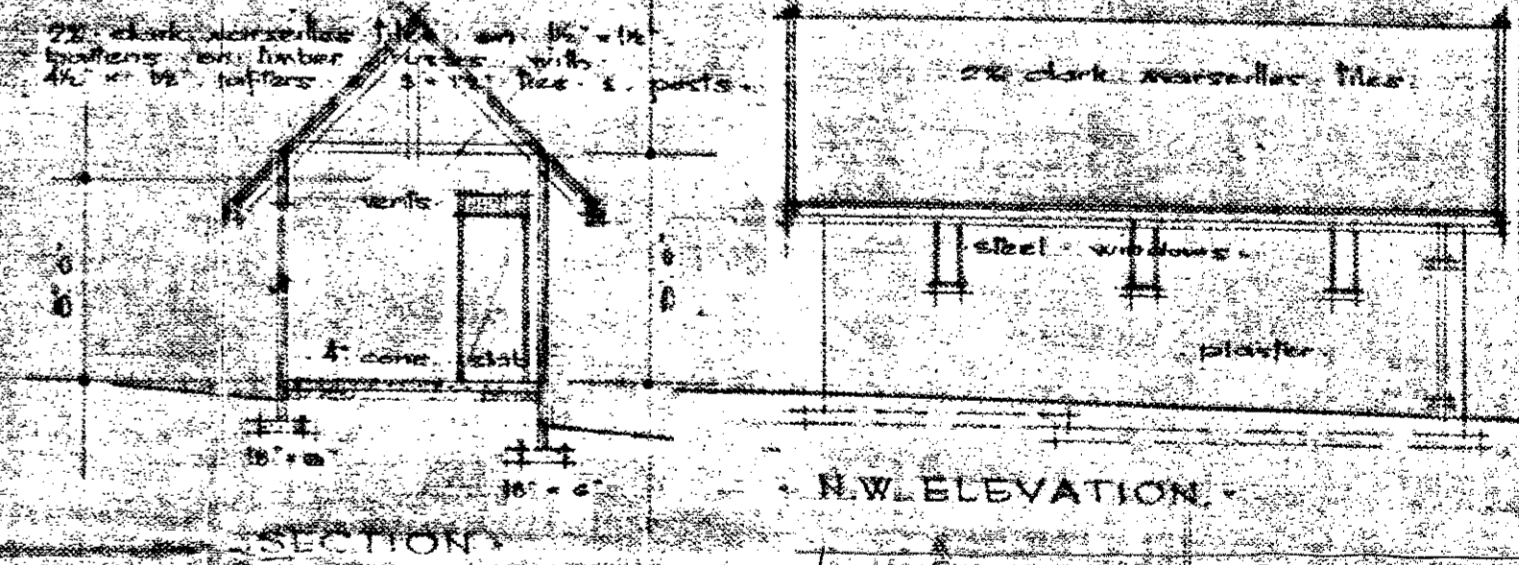

N.W. ELEVATION

N.E. ELEVATION

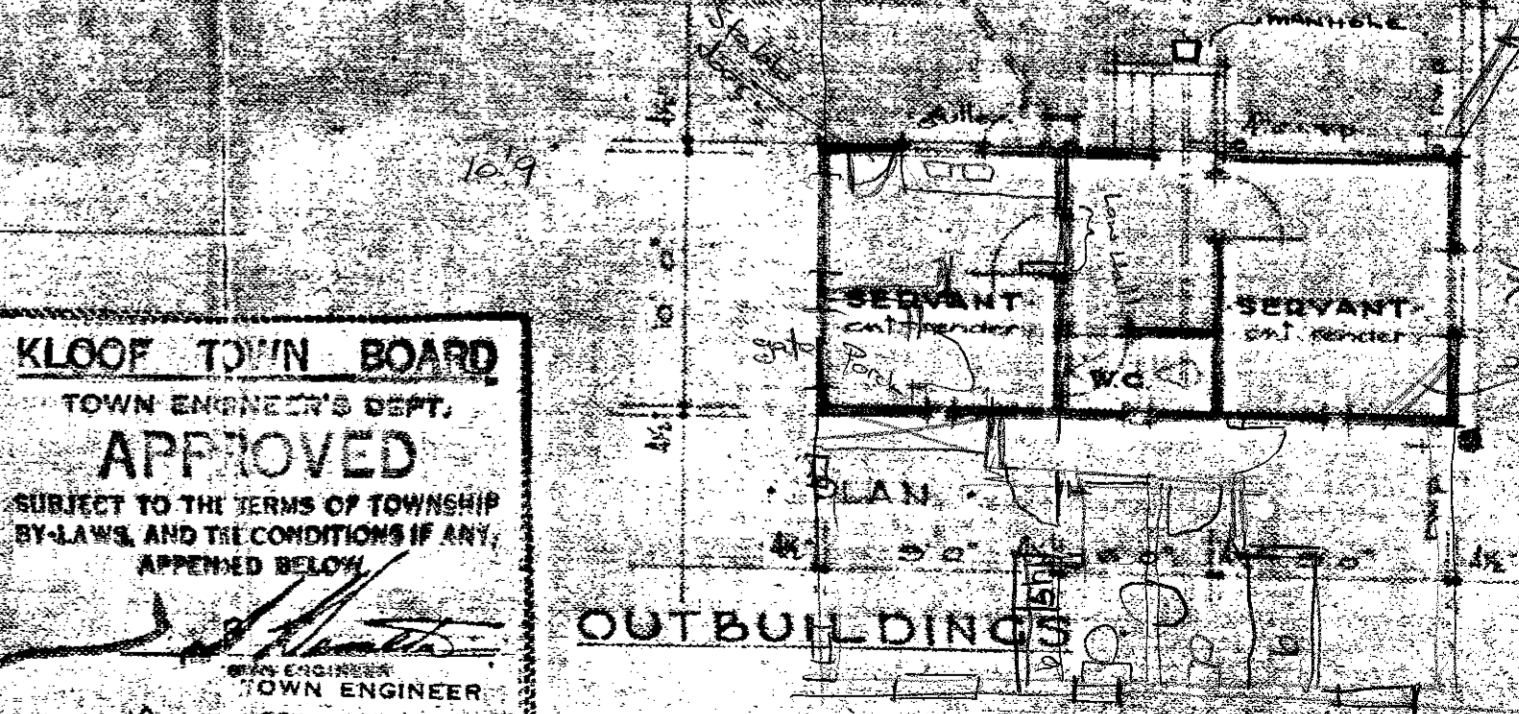

OUTBUILDINGS

**KLOOF TOWN BOARD**  
TOWN ENGINEER'S DEPT.  
**APPROVED**  
SUBJECT TO THE TERMS OF TOWNSHIP BY-LAWS, AND THE CONDITIONS IF ANY, APPENDED BELOW.  
TOWN ENGINEER  
DATE 10-10-1956

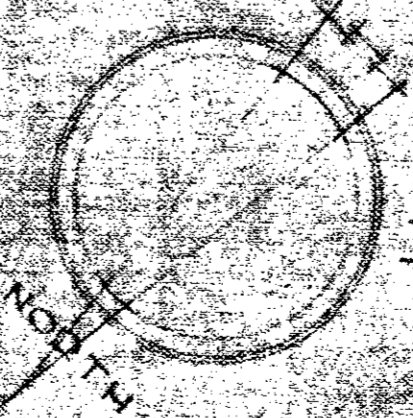

NEW RESIDENCE IN KRANTZVIEW ROAD FOR MR E MRS H. N. GROOM

DONALD WILLIAMS & PARTNERS ARCHITECTS  
1517/15 SANLAM BUILDING, 5th FLOOR, GUYTONA  
SCALE: 1/8" = 1'-0" DWG. NO. 722/1

10'9" x 25'6" = 277 x 772 = 214,764 sq. ft.  
ORIGINAL HOUSE 1956.

CONSIDERED BY B.  
27.9.7

**BURGOULD UP KLOOF**  
I hereby certify that this plan has been  
**APPROVED**  
in terms of the relevant by-laws and  
subject to the conditions endorsed  
hereon.  
*P. D. Bothwell*  
P. D. Bothwell  
S. P. Bothwell  
6 OCT 1977

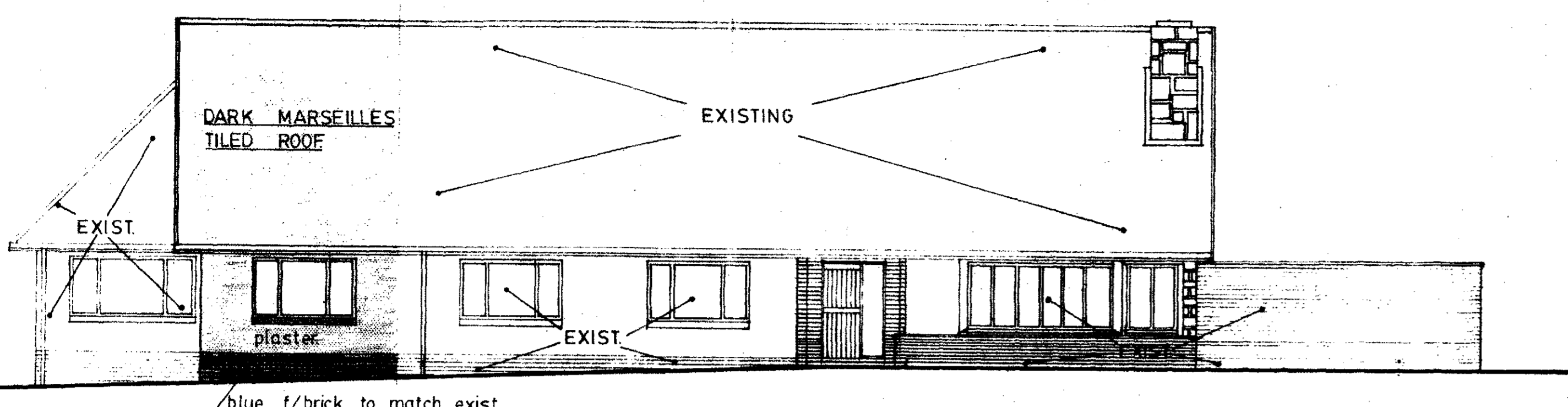

**NORTH ELEVATION 1/100**

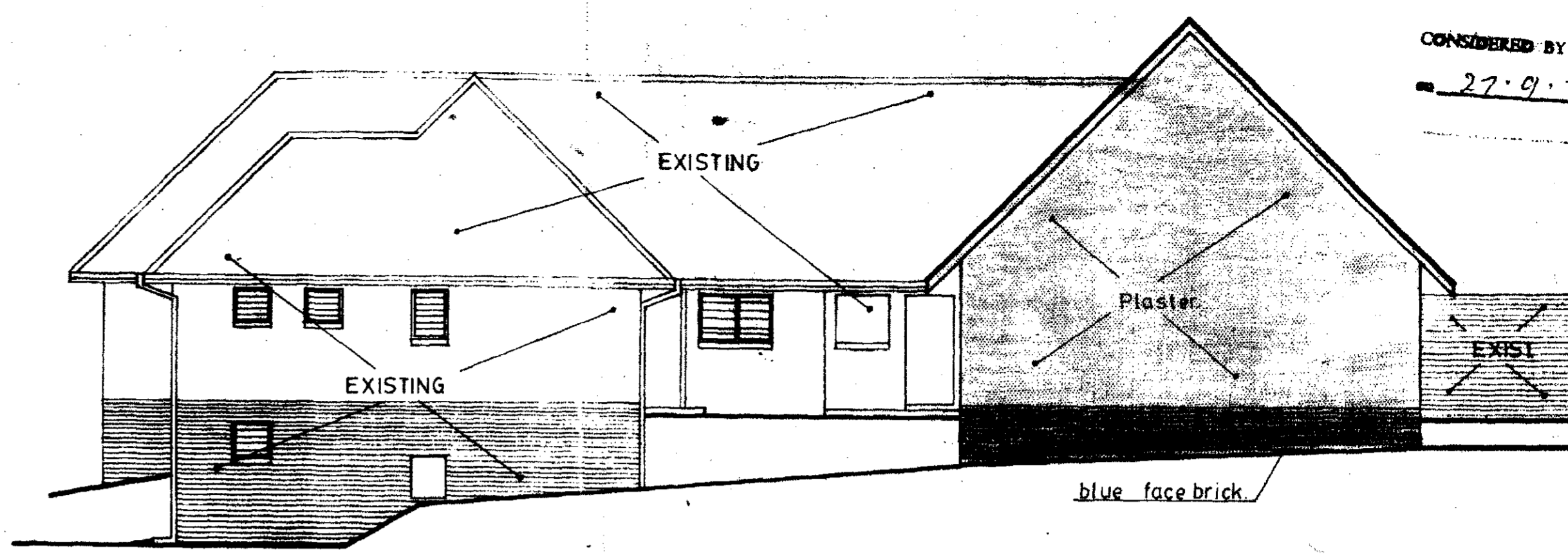

**EAST ELEVATION 1/100**

**IMPORTANT**  
**ELECTRICITY SERVICES**  
The Durban Corporation Electricity Department is responsible for electricity supplies in this area. All roads must be inspected at the Alice Street Office, Durban to establish all details of electricity services that may be affected and to discuss procedures to be adopted, BEFORE ANY EXCAVATION WORK IS COMMENCED.

Dark marseilles tiles on 38 x 38mm battens at 300 %/c.  
Battens - 38 x 150mm at 700 %/c.  
Struts & ties - 38 x 114mm  
Dakseel plastic under battens

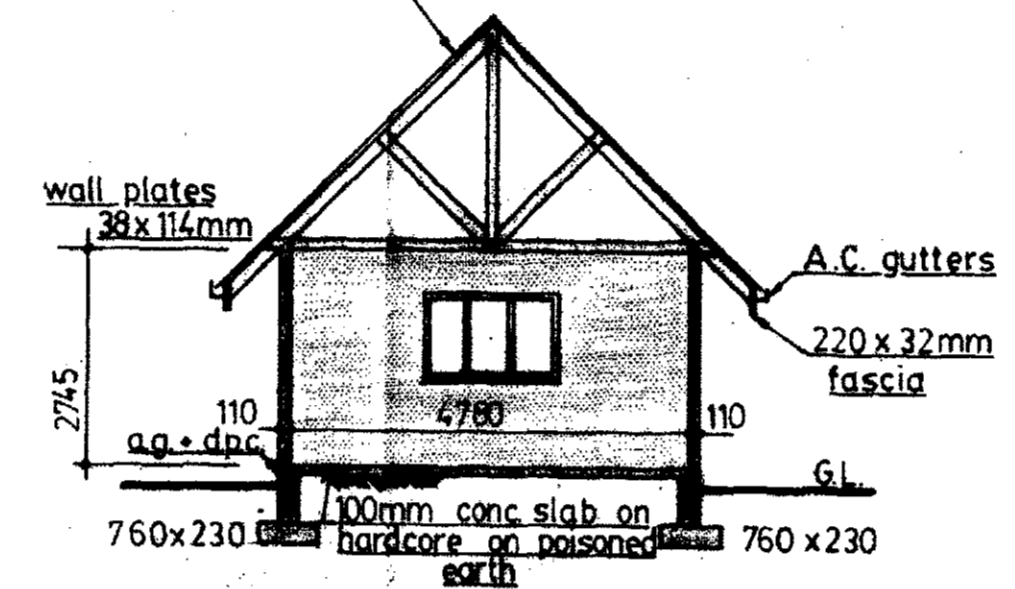

**SECTION B-B**

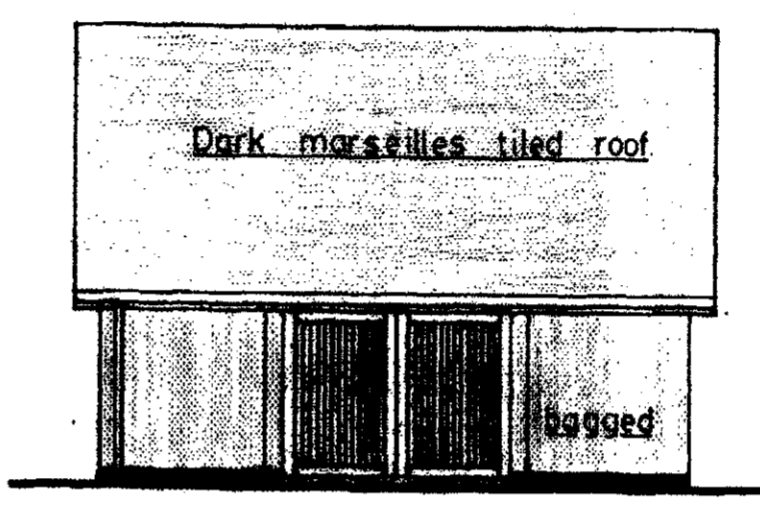

**N.E. ELEVATION**

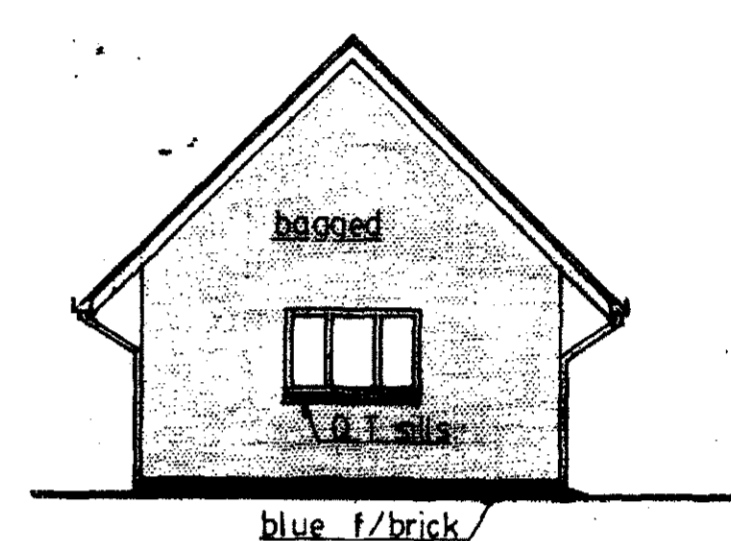

**N.W. ELEVATION**

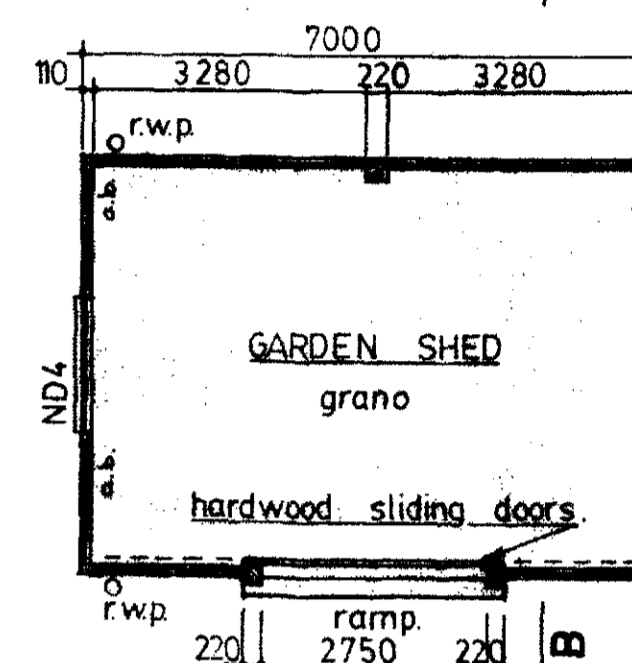

**PLAN**

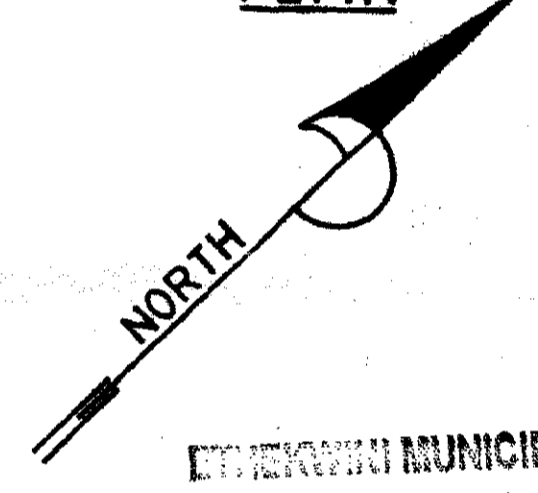

ETHEKWIN MUNICIPALITY  
SCANNED

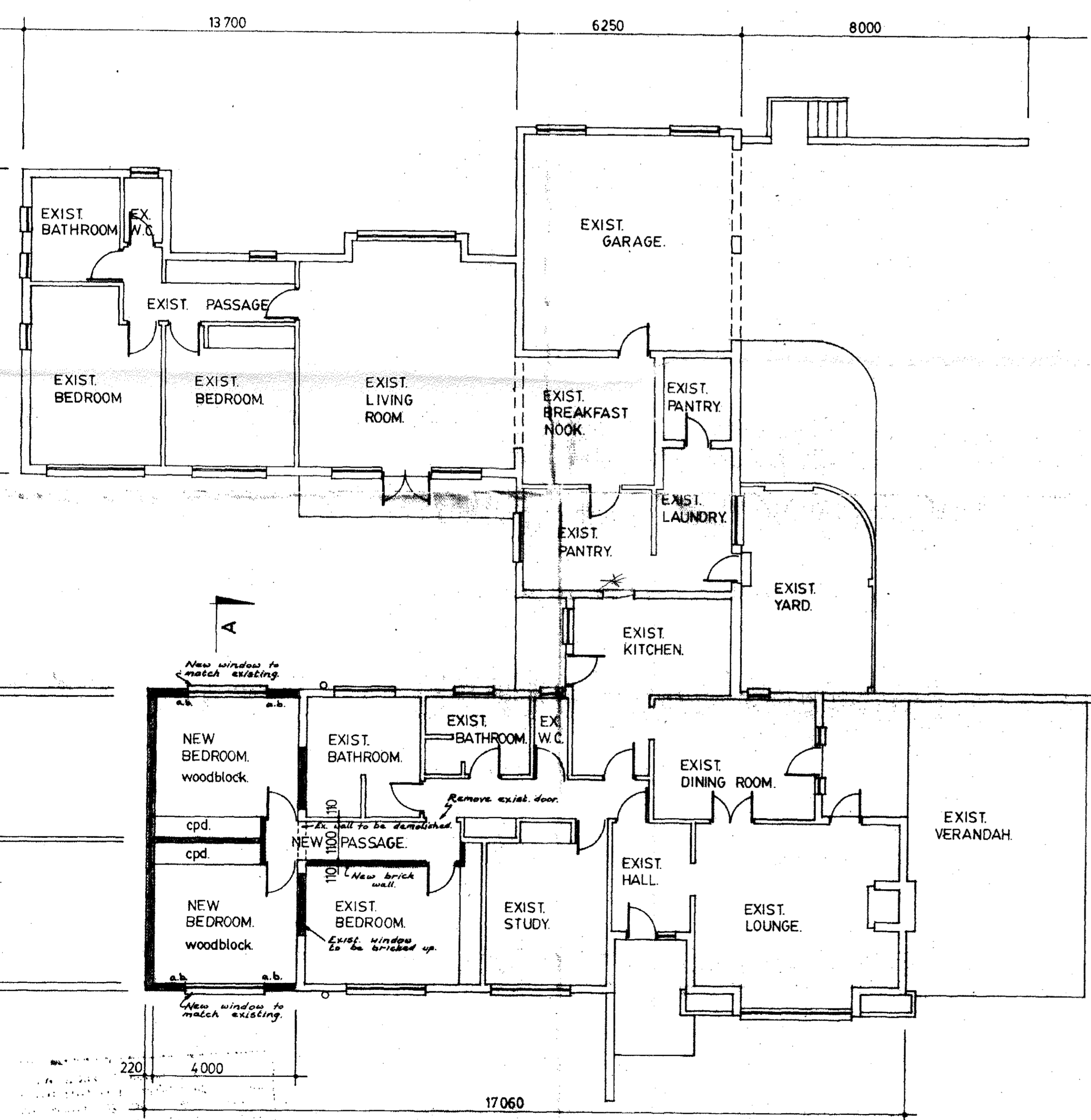

**PLAN 1/100**

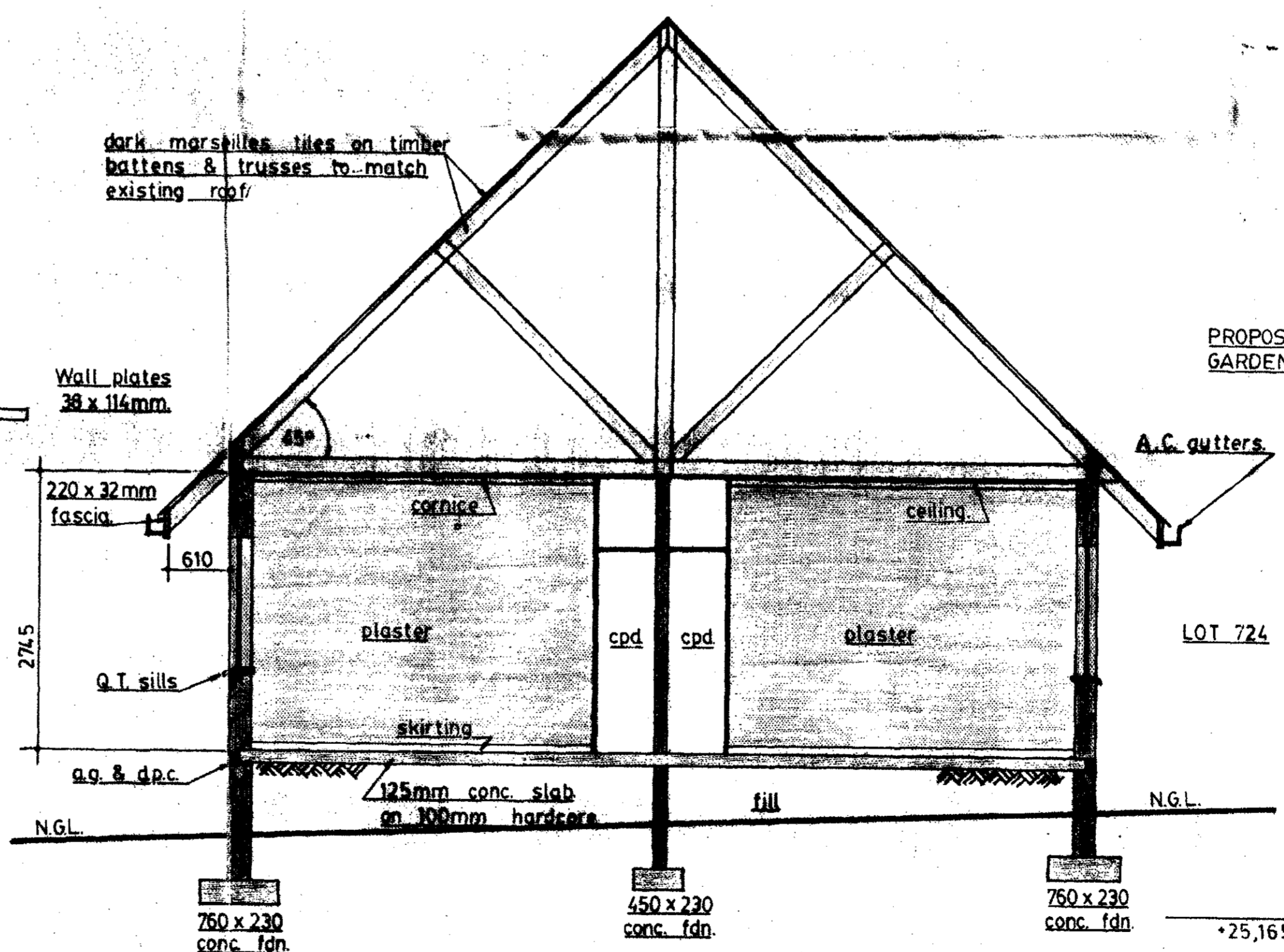

**SECTION A-A 1/50**

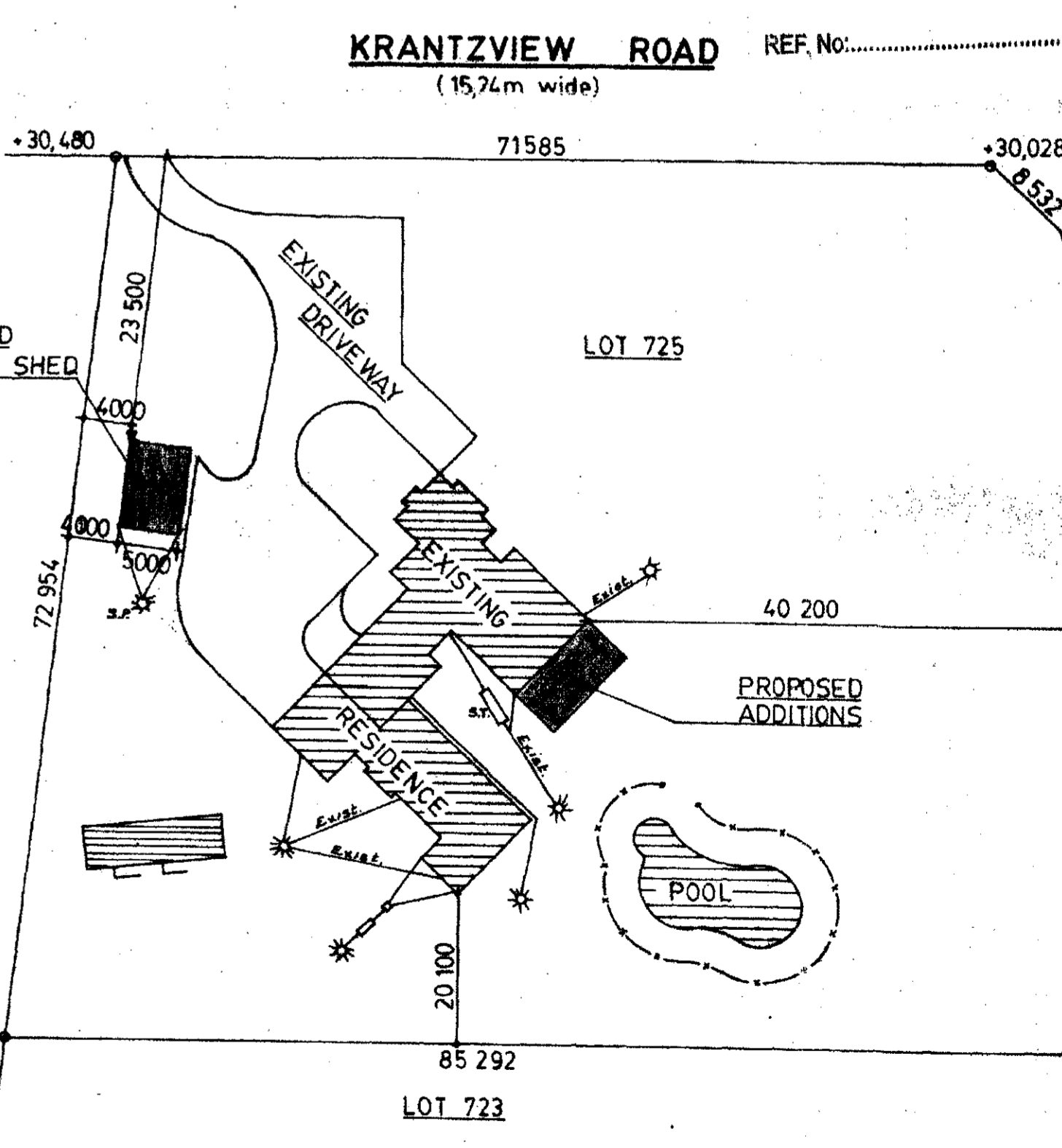

**SITE PLAN 1/500**

**PROPOSED ADDITIONS TO RESIDENCE ON LOT 725 KLOOF TOWNSHIP**  
**FOR J. DE BRUIJN ESQ.**

- NOTES**
1. ALL NEW WORK TO MATCH EXISTING
  2. ALL EXISTING DIMENSIONS TO BE CHECKED ON SITE.

**DRAWN BY :- B.R. STEENHUISEN.**

**SCALE :- 1/50 1/100 1/500. DATE :- 23 / 9 / 1977**

SPARE CUT OFF COPY.