

APPROVED

MUNICIPALITY OF QUEENSBURG

[Signature]

17 FEB 1972

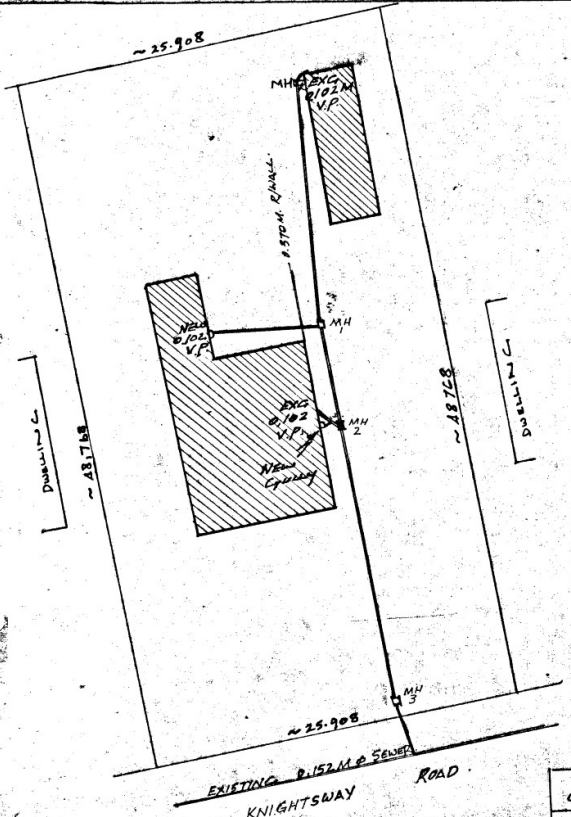

		MH 1	MH 2	MH 3	Branche	EXISTING 0.524 SEWER	Manhole	MH 4
GRD LEVEL	101.105	100.675	100.525	100.368	100.000	101.321	100.675	
INVERT LEVEL	100.800	99.965	99.820	99.825	98.800	100.600	99.900	
DIFF	0.305	0.710	0.705	0.543	1.200	0.721	0.770	
GRADE	1 IN 40.00	1 IN 50.00	1 IN 50.00	?		1 IN 13.00		
CHAINAGE	17.000	7.300	19.800	4.300		8.230		
MATERIAL	A.P.V.C.	P.V.C.	P.V.C.	?		P.V.C.		

MAN. C-1202

SCALE 1: 125 VERT.
1: 250 HOR.

PROPOSED DRAINAGE M.W. BLACK TO KNIGHTSWAY ROAD MALVERN QUEENSBURG, N.Y.

Scanned copy

41:07/95

NOTE
THIS PLAN HAS BEEN APPROVED ON THE BASIS OF THE INFORMATION THEREON

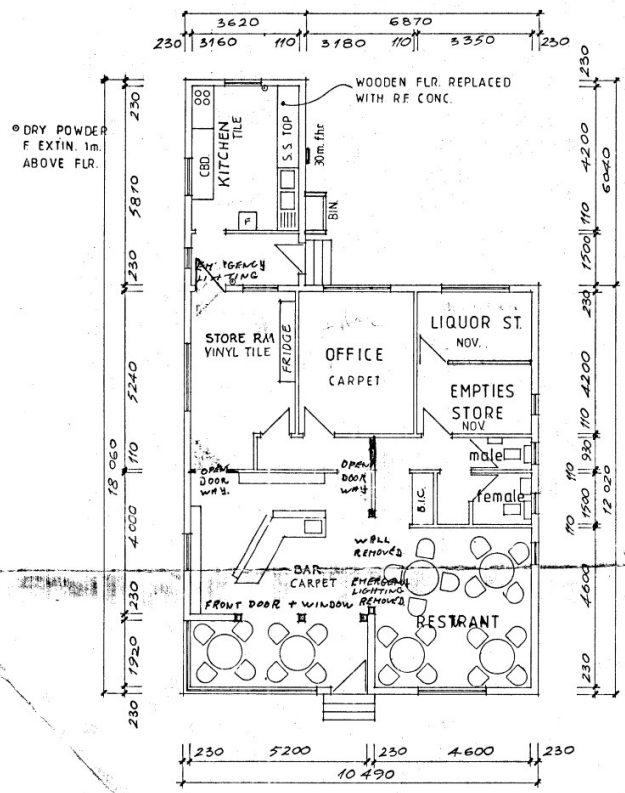

PLAN FIRE EXTINGUISHERS AND S.A.B. SIGNS TO C.F.O. SATISFACTION.

[Signature]
1/8/1995

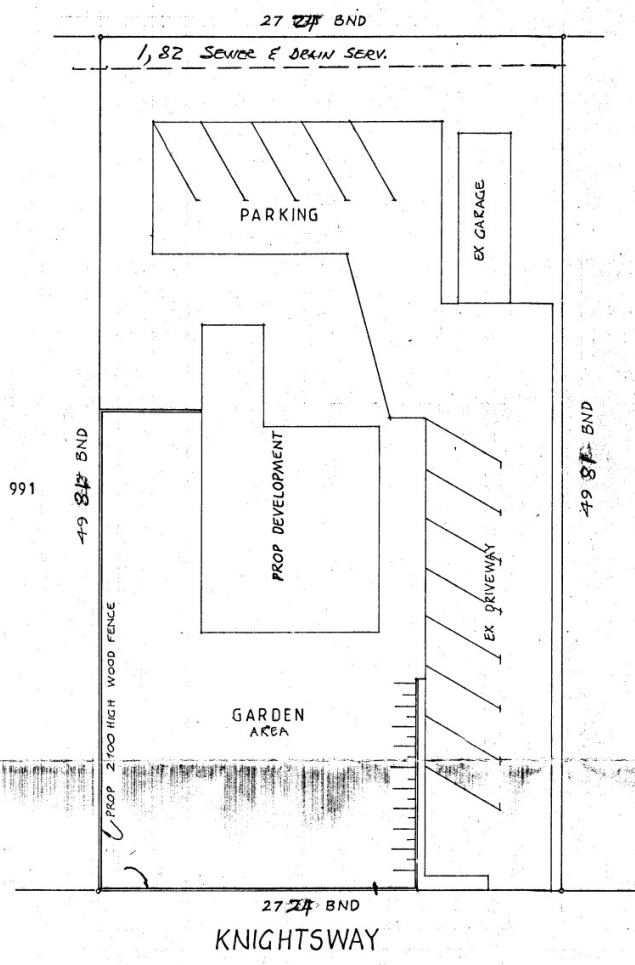

SITE PLAN

BOROUGH QUEENSBURGH
NOTE:
PRIOR TO ANY EXCAVATION:
CLEARANCE FOR THE FOLLOWING SERVICES ARE TO BE OBTAINED FROM THE RELEVANT AUTHORITIES:
WATER SERVICES:
CLEARANCE TO BE OBTAINED FROM CITY ENGINEERS DEPARTMENT OF OLD FORT PLACE, DURBAN.
ELECTRICAL SERVICES:
CLEARANCE TO BE OBTAINED FROM CITY ELECTRICAL ENGINEERS DEPARTMENT OF JEFF TAYLOR CRESCENT, DURBAN.
POST OFFICE SERVICES:
CLEARANCE TO BE OBTAINED FROM THE POST OFFICE, COMMERCIAL CITY, DURBAN.
NO DEVIATION WHATSOEVER:
FROM THE APPROVED PLAN WILL BE PERMITTED WITHOUT PRIOR REFERENCE TO THE BOROUGH ENGINEER.
THE CONNECTION OF ELECTRICITY WILL BE WITHHELD UNTIL AN OCCUPATION CERTIFICATE IS ISSUED.
APPROVED: *[Signature]* BOROUGH ENGINEER

[Signature] SENIOR BUILDING INSPECTOR

Client: R. CLARK
Address: 10 KNIGHTSWAY QUEENSBURGH
Cad Desc: Lot 990 of Queensburgh
Project: Proposed Kitchen

Date: 3/95 Scale: 1:100 1:200 Sheet No: 1 OF 1
Author: Gary Buckley 101 Montclair Rd, Montclair, Dbn

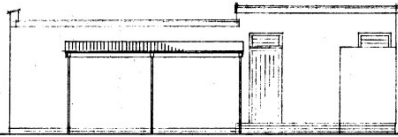

East Elevation

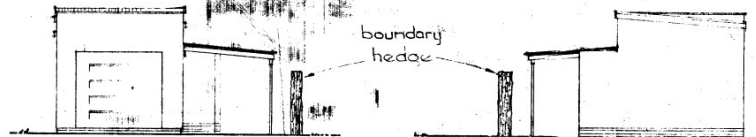

South Elevation

North Elevation

Notes:

Translucent sheeting on 50x75 purlins @ 1.5m cts on 114x37 rafters supported on 50x100 (fixed to existing wall) & 150x20 beams.
 150x20 beam supported on 3N. 75mm tubular G.M.S. columns.
 cement hardening to be formed for roof drip & to be approx. 300mm wide & dished in such a manner as to allow rain water to run away to 300x300 sump & to lead to a soak pit.
 existing driveway gradient ± 1:50

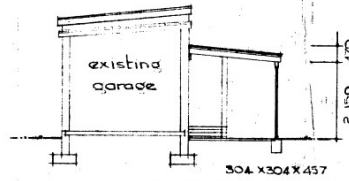

Section AA

PLEASE TAKE NOTE OF
 CONDITIONS PRINTED
 ON BACK OF PLAN

Site Plan

scale 1:500

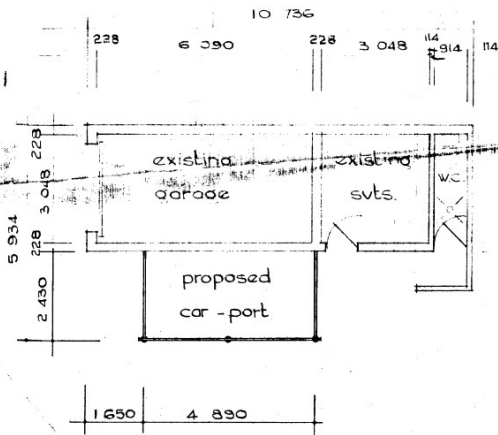

Plan

scale 1:100

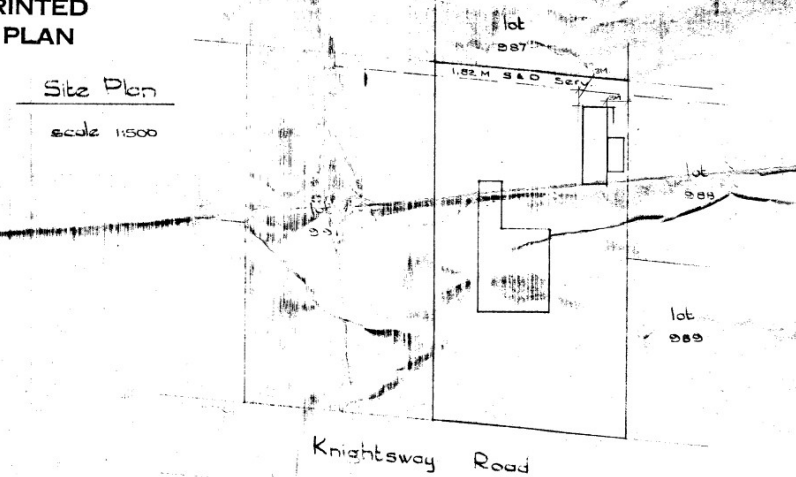

Proposed Car-Port
 on lot 990 @.T.

for Mrs M.V. Bick
 10 Knightsway Road,
 Malvern.

WINDSOR
 ARCHITECTURAL CONSULTANTS
 MALVERN CENTRE
 P.O. BOX 10 MALVERN PHONE 849495

scales: as shown
 drawn: G. d. K.
 date: February 75

DRAWING NO.

G. D. K.
 2.21

WINDSOR
 ARCHITECTURAL CONSULTANTS

NOT TO SCALE