

APPENDIX H – EMPR



Chameleon
Environmental

ENVIRONMENTAL MANAGEMENT PROGRAMME REPORT:

**THE PROPOSED REHABILITATION AND
STRENGTHENING OF NATIONAL ROAD R504
SECTION 4 FROM LEEUDORINGSTAD (KM 0.00)
TO THE NORTH WEST/ FREE STATE
PROVINCIAL BORDER (VAAL RIVER) (KM 24.1)**

**Prepared for the South African
National Roads Agency Soc
Limited**

November 2022



ENVIRONMENTAL MANAGEMENT PROGRAMME

TABLE OF CONTENTS

PAGE

Contents

| | |
|---|-----------|
| TABLE WITH REQUIREMENTS OF APPENDIX 4 OF THE EIA REGULATIONS, 2014, AS AMENDED | 4 |
| 1.0 DETAILS OF EAP WHO PREPARED EMPR | 6 |
| 2.0 SCOPE | 7 |
| 3.0 DEFINITIONS | 8 |
| 4.0 LEGAL REQUIREMENTS | 9 |
| 4.1 GENERAL | 9 |
| 4.2 STATUTORY AND OTHER APPLICABLE LEGISLATION | 10 |
| 5.0 ADMINISTRATION OF ENVIRONMENTAL OBLIGATIONS | 11 |
| 5.1 THE EMPLOYER | 11 |
| 5.2 THE ENGINEER | 11 |
| 5.3 THE CONTRACTOR | 11 |
| 5.4 THE DESIGNATED/DEDICATED ENVIRONMENTAL OFFICER (DEO) | 12 |
| 5.5 ENVIRONMENTAL CONTROL OFFICER (ECO) | 12 |
| 6.0 ENVIRONMENTAL AWARENESS PLAN | 12 |
| 6.1 QUALIFICATIONS | 12 |
| 6.2 CONTENT | 13 |
| 6.3 INDUCTION | 13 |
| 7.0 IMPACT MANAGEMENT | 14 |
| 7.1 ASPECTS CAUSING IMPACTS | 14 |
| 7.2 DESCRIPTION OF IMPACT MANAGEMENT OBJECTIVES | 15 |
| (A) GENERAL APPROACH | 15 |
| (B) SPILLAGES | 15 |
| (C) WATER USE AND CONTROL | 16 |
| (D) VEGETATION AND ALIEN MANAGEMENT | 16 |
| (E) DUST CONTROL | 16 |
| (F) NOISE CONTROL | 17 |
| (G) ENERGY CONSUMPTION | 17 |
| 7.3 IMPACT MANAGEMENT OUTCOMES | 20 |
| 8.0 IMPACT MANAGEMENT ACTIONS | 25 |
| 8.1 PLANNING AND DESIGN PHASE | 25 |
| A) SITE ESTABLISHMENT | 25 |
| 8.2 CONSTRUCTION PHASE | 26 |
| A) SEWAGE MANAGEMENT | 26 |
| B) WASTE MANAGEMENT | 27 |
| C) CONTROL AT THE WORKSHOP | 28 |

| | | |
|-------------|---|-----------|
| D) | SOIL MANAGEMENT | 28 |
| E) | VISUAL 29 | |
| F) | EARTHWORKS AND LAYER WORKS | 29 |
| G) | QUARRIES AND BORROW PITS..... | 29 |
| H) | ON SITE PLANT..... | 31 |
| 9.0 | AREAS OF SPECIFIC IMPORTANCE | 31 |
| A) | HERITAGE SITES | 32 |
| 10.0 | REHABILITATION | 32 |
| 11.0 | MONITORING AND RECORD KEEPING | 32 |
| 11.1 | MONITORING | 32 |
| 12.0 | COMPLIANCE AND PENALTIES..... | 34 |
| 12.1 | PROGRAM FOR REPORTING ON COMPLIANCE..... | 35 |
| 13.0 | PROJECT SPECIFIC CONDITIONS | 35 |
| 13.1 | TERRESTRIAL ECOLOGICAL AND AQUATIC ASSESSMENT | 35 |
| 13.2 | HERITAGE REPORT..... | 36 |

TABLE WITH REQUIREMENTS OF APPENDIX 4 OF THE EIA REGULATIONS, 2014, AS AMENDED

| APPENDIX 4 | CONTENT OF EMPr | COMPLETED Y/N OR N/A | LOCATION IN EMPR |
|------------|--|-------------------------|---------------------|
| 1 a) | i) Details of EAP who prepared EMPr and expertise of EAP to prepare EMPr | Y | SECTION 1 |
| | ii) Details of the expertise of that EAP to prepare a EMPr, including a curriculum vitae; | Y | APPENDIX 1 |
| b) | A detailed description of the aspects of the activity that are covered by the EMPr as identified by the project description; | Y | SECTION 7 |
| c) | A map at an appropriate scale which superimposes the proposed activity, its associated infrastructure, and infrastructure on the environmental sensitivities of the preferred site, indicating any areas that should be avoided, including buffers; | Y | APPENDIX 2 |
| d) | A description of the impact management outcomes, including management statements, identifying the impacts and risks that need to be avoided, managed and mitigated as identified through the environmental impact assessment process for all phases of the development including - | Y | SECTION 7.3 |
| | i)planning and design; | | |
| | ii)pre-construction activities; | | |
| | iii)construction activities; | | |
| | iv)rehabilitation of the environmental after construction and where applicable post closure; and | | |
| | v)where relevant, operation activities; | | |
| e) | Deleted by R. 326 of 2017 | N/A | |
| f) | A description of proposed impact management actions, identifying the manner in which the impact management outcomes contemplated in paragraph (d) will be achieved, and must, where applicable, include actions - | Y | |
| | i)avoid, modify, remedy, control or stop any action, activity or process which causes pollution or environmental degradation; | | SECTION 8 |
| | ii)comply with any prescribed environmental management standards or practices; | | SECTION 8 |
| | iii)comply with any applicable provisions of the Act regarding closure, where applicable; and | | SECTION 8 |
| | iv)comply with any provisions of the Act regarding financial provisions for rehabilitation, where applicable; | | N/A |

| APPENDIX 4 | CONTENT OF EMPr | COMPLETED Y/N OR N/A | LOCATION IN EMPR |
|------------|---|-------------------------|---------------------|
| g) | The method of monitoring the implementation of the impact management actions contemplated in paragraph (f); | Y | SECTION 11 |
| h) | The frequency of monitoring the implementation of the impact management actions contemplated in paragraph (f); | Y | SECTION 11 |
| i) | An indication of the persons who will be responsible for the implementation of the impact management actions; | Y | SECTION 5 |
| j) | The time periods within which the impact management actions contemplated in paragraph (f) must be implemented; | Y | SECTION 8 |
| k) | The mechanism for monitoring compliance with the impact management actions contemplated in paragraph (f); | Y | SECTION 11 |
| l) | A program for reporting on compliance, taking into account the requirements as prescribed by the Regulations; | Y | SECTION 12 |
| m) | An environmental awareness plan describing the manner in which - | Y | SECTION 6 |
| | i) the applicant intends to inform his or her employees of any environmental risk which may result from their work; and | | |
| | ii) risk must be dealt with in order to avoid pollution or the degradation of the environment; | | |
| n) | Any specific information that may be required by the competent authority; | SECTION 13 | |
| 2) | Where a government notice gazetted by the Minister provides for a generic EMPr, such generic EMPr as indicated in such notice will apply. | N/A | |

1.0 DETAILS OF EAP WHO PREPARED EMPR

This EMPR was prepared by:

(i) Name of the Practitioner

Mr Paul Bothma, Chameleon Environmental

Tel No.: 012 809-1393 or 082 452 1928

Fax No.: 086 6777 786

e-mail address: ce.pc@mwebbiz.co.za

(ii) Expertise of the EAP

(1) The qualifications of the EAP

Master's Degree in Environmental Management. Please find proof of qualifications of EAP in Appendix 1.

(2) Summary of the EAP's past experience

(Please refer to Appendix 1 for EAP's curriculum vitae).

The EAP that prepared this report is Mr Paul Bothma from Chameleon Environmental. The Environmental Assessment Practitioner (EAP) has the appropriate skills and experience to undertake the required studies for the proposed project. Mr Bothma has:

- Experience in undertaking environmental studies for linear development projects. The EAP has specific experience in EIAs for National Roads for the South African National Roads Agency Soc Limited and other clients.
- Experience in environmental studies for borrow pits and quarries.
- The EAP is registered as an Environmental Assessment Practitioner with EAPSA with registration number 2021/4201.
- Proven ability to timeously produce thorough, readable and informative documents.
- Adequate recording and reporting systems to ensure the preservation of all data gathered.
- A good working knowledge of all relevant and applicable policies, legislation, guidelines, norms and standards.
- The EAP does not have any links to engineering firms, construction companies, or financial institutions, and would be able sign the required declarations of independence to be submitted to the relevant environmental authorities.

Mr Bothma has a Master's Degree in Environmental Management with extensive experience in the environmental field. Mr Bothma is a founder member of Chameleon Environmental a specialist environmental consulting company based in Pretoria, South Africa but operates nationwide, since August 2006. Mr Bothma consequently gained extensive experience in project management and EIAs for major national road projects. The company provides a broad range of environmental consulting services to the public and private sectors.

He has:

- 16 years' experience in the environmental field;
- Fifteen years' experience in Project Management;
- Project management of large environmental assessment and environmental management projects.

Please see CV in Appendix 1.

2.0 SCOPE

It is the intention of the South African National Roads Agency (Soc) Ltd (SANRAL) to rehabilitate and strengthen the National Route R504 Section 4 between Leeudoringstad (Km 0.00) and the North West Province / Free State Province provincial border (Vaal River) (Km 24.1) The project is located within the Dr Kenneth Kaunda District Municipality and the Maquassi Hills (NW) and Nala (FS) Local Municipalities respectively. The scope of works will include the following:

Road Surface:

Rehabilitation of the existing surface roadway footprint (7m wide) without any proposed geometric improvements through:

- Base patching and section rehabilitation (insitu Recycling)
- Rut fill with Micro-surfacing and texture slurry
- Double Seal
- Shoulder shaping and re-compaction
- Road-marking and road studs will be reinstated and new road signage will be replaced where required

Construction material will be commercially sourced.

Bridges and culverts:

Vaal River Bridge (B28)

The extensively eroded south-eastern embankment requires urgent attention (reinstatement incorporating backfilling and embankment protection measures). The damaged embankment protection on the north-western embankment also needs to be repaired / replaced subsequent to the settlement below the spill-through capping beam of the abutment has been backfilled (possibly using mass concrete / soil-crete). It is further proposed that the downstream obsolete bridge be demolished and removed from the river to prevent debris build-up which impedes the natural stream flow. The existing steel railings should be replaced with concrete F-shape type parapets according to the latest SANRAL details, with guardrails bolted to the balustrade end-blocks. The spalled piers need to be repaired to prevent further degradation of the pier columns with further investigation needed to determine the extent of the spalling below the river water level. It may be necessary to introduce an additional skin of covercrete to the lower sections of the pier columns to ensure that the further possible damage to the pier columns will not affect the structural integrity of the required pier cross section. All columns are to be coated / sealed to enhance protection of the piers from future degradation.

Klipspruit River Bridge (B1874)

The eroded embankment should be back-filled using locally sourced material and should then be protected by the installation of gabion mattresses. The minor spalling on the piers and abutments should be repaired, with the cracks in the deck and abutment walls cleaned out and sealed. The existing bridge joints should be removed and replaced with Thorma-type joints. It is suggested that the existing steel railings be replaced with new F-shape parapets, according to the latest SANRAL details, with new guardrails installed on the bridge approaches bolted to the F-shape end-blocks. The balustrade end-blocks will most likely be placed on the bridge deck, as no support walls were constructed as part of the existing

abutments. The settlement on the bridge approaches will be compensated for, and levelled out, during the re-surfacing of the road.

Leeudoringspruit Culvert (C0677)

The embankments should be backfilled with local material and protected by the provision of gabion mattresses. It may also be beneficial to add concrete side drains before and after the culvert to prevent future erosion of the embankments. The erosion in the stream bed should be repaired by the installation of gabion mattresses both upstream and downstream of the culvert, which will also help to prevent future erosion of the stream bed. In order to improve the safety at the culvert location, it is suggested that new guardrails be installed.

Natural materials (aggregates) will be obtained from commercial sources.

The Employer recognises environmental management as a key component of road infrastructure development and as part of its environmental policy has developed this Environmental Management Programme (EMPr) as a tool for continual improvement in environmental performance. This EMPr prescribes the methods by which proper environmental controls are to be implemented by the contractor. The duration over which the contractor's controls shall be in place cover the construction period of the project as well as the limited time after contract completion defined by the General Conditions of Contract 2015 (GCC 2015) Clause 4.11.2.

The provisions of this EMPr are binding on the contractor during the life of the contract. They are to be read in conjunction with all the documents that comprise the suite of documents for this contract, particularly the conditions of any environmental authorisation and associated Environmental Management Programme (EMPr). In the event that any conflict occurs between the terms of the EMPr and the rest of the project specifications or environmental authorisation, the terms herein shall be subordinate.

The EMPr is a dynamic document subject to similar influences and changes as are brought by variations to the provisions of the project specification. Any changes to the EMPr and/or environmental authorisation cannot occur without being submitted to the Employer who will manage the process of seeking approval of the change from the relevant authority.

The EMPr identifies the following:

- Relevant parties and their responsibilities;
- Construction activities that will impact on the environment;
- Specifications with which the contractor shall comply in order to protect the environment from the identified impacts; and
- Actions that shall be taken in the event of non-compliance.

Please see sensitivity map at appropriate scale of the proposed project in Appendix 2.

3.0 DEFINITIONS

Alien Vegetation: undesirable plant growth which includes, but is not limited to all declared category 1 and 2 listed invader species as set out in the Conservation of Agricultural Resources Act (CARA), 1983 regulations. Other vegetation deemed to be alien is those plant species that show the potential to occupy in number, any area within the defined construction area and which are declared to be undesirable.

Construction Activity: any action taken by the contractor, his sub-contractors, suppliers or personnel during the construction process as defined in the contract documents.

Environment: the surroundings within which the contract exists and comprises land, water, atmosphere, micro-organisms, plant and animal life (including humans) in any part or combination thereof as well as any physical, chemical, aesthetic or cultural inter-relationship among and between them..

Environmental Aspect: any component of a contractor's construction activity that is likely to interact with the environment.

Environmental authorisation: a written statement from the National Department of Environment, Forestry and Fisheries, with the general and specific conditions and the EMPr recording its approval of an application for a planned undertaking that triggers listed activities in the Environmental Impact Assessment (EIA) regulations of the National Environmental Management Act (NEMA).

Environmental Impact: any change to the environment, whether desirable or undesirable, that will result from the effect of a construction activity. An impact may be the direct or indirect consequence of a construction activity.

Environmental Impact Assessment (EIA): a systematic process of identifying, assessing and reporting environmental impacts associated with an activity and includes basic assessment and scoping and environmental impact reporting.

Environmental Management Programme (EMPr): the embodiment of this EMPr to ensure that undue or reasonably avoidable adverse impacts of a development are prevented, and to ensure that positive impacts are enhanced. It thus addresses the how, when, who, where and what of integrating environmental mitigation and monitoring measures through identified projects.

Road Reserve: a corridor of land, defined by co-ordinates and/or proclamation, within which the road, including access intersections or interchanges, is situated. A road reserve may, or may not, be bounded by a fence.

Site: the site is defined in the scope of works. It is bound by the limits of construction as shown in the drawings or the title of the project and extends to also include the following:

- Areas outside the construction zones where accommodation of traffic is placed;
- All borrow pits defined in the applications approved by the relevant Department of Mineral Resources and Energy (DMRE);
- All haul roads constructed by the contractor for purposes of access;
- Any non-adjacent sites specified in the contract documentation;
- The contractor's and his subcontractors' camp sites.

For the purposes of this EMPr, includes areas outside of, but adjacent to, the road reserve that may be affected by construction activities.

Spoil material: is material unsuitable for construction of the road pavement and for which no other useful purpose can be found in appurtenant works on the project (e.g. for the provision of protection beams). Such material is considered as waste material that requires spoiling at convenient areas to be identified by the engineer and/or contractor within the Site. Spoil material does not require removal to a designated landfill site unless it contains identifiable hazardous contaminants.

4.0 LEGAL REQUIREMENTS

4.1 General

Construction shall be according to the best industry practices, as identified in the project documents. This EMPr, which forms an integral part of the contract documents, informs the contractor as to his duties in the fulfilment of the project objectives, with particular reference to the prevention and mitigation of environmental impacts caused by construction activities associated with the project. The contractor shall note that obligations imposed by the EMPr are legally binding in terms of this contract. In the event that any rights and obligations

contained in this EMPr contradict those specified in the standard or project specifications then the latter shall prevail.

4.2 Statutory and other applicable legislation

The contractor is deemed to have made himself conversant with all legislation pertaining to the environment, including provincial and local government ordinances, which may be applicable to the contract.

Major environmental legislation, as amended from time to time, includes but is not limited to the following:

(i) Conservation of Agricultural Resources Act (Act No. 43 of 1983)

This act provides for control over the utilisation of the natural agricultural resources of South Africa in order to promote the conservation of soil, water sources and vegetation, as well as combating weeds and invader plants.

(ii) The Constitution (Act No. 6 of 1996)

The Constitution states that everyone has the right to an environment that is not harmful to their health or well-being, and to have the environment protected through reasonable legislative and other measures to prevent pollution and ecological degradation; promote conservation and ensure ecologically sustainable development and use of natural resources.

(iii) Mineral and Petroleum Resources Development Act (Act No. 28 of 2002)

This act makes provision for equitable access to, and sustainable development of, minerals and petroleum resources.

(iv) National Environmental Management Act (NEMA), (Act No. 107 of 1998)

This act supports the Bill of Rights within the Constitution and highlights principles of sustainable development including preservation of ecosystems and biological diversity and avoidance, minimisation and remediation of pollution and environmental degradation. It also sets the stage for the EIA Regulations.

(v) National Environmental Management: Air Quality Act (Act No. 39 of 2004)

This act provides reasonable measures for the prevention of pollution and ecological degradation; and provides for specific air quality measures; for national norms and standards regulating air quality monitoring, management and control by all spheres of government.

(vi) National Environmental Management: Biodiversity Act (Act No. 10 of 2004)

This act makes provisions to accomplish the objectives of the United Nations' Convention on Biological Diversity. The Employer shall be required to apply for permits to conduct certain listed activities which, together with the listed threatened or protected species, may be identified by the Minister.

Section 73 (3) of this act empowers a competent authority to direct a person to take steps to remedy any harm to biodiversity resulting from the actions of that person or as a result of occurrence of listed invasive species occurring on land on which that person is the owner. Thus the Employer may be directed to remedy harm caused by listed invasive species.

(vii) National Environmental Management: Protected Areas Act (Act No. 57 of 2003)

This act provides for the protection and conservation of ecologically viable areas representative of South Africa's biological diversity, natural landscapes and seascapes.

(viii) National Environmental Management: Waste Act (Act No. 59 of 2008)

This act aims to regulate waste management practices through provision of national norms and standards, specific waste measures, licensing and control of waste activities, remediation of contaminated land as well as providing for compliance and law enforcement.

(ix) National Forests Act (Act No. 84 of 1998)

This act makes provision for promoting the sustainable management and development of forests, and for the protection of certain forests and trees for environmental, economic, educational, recreational, cultural, health and spiritual purposes.

(x) National Heritage Resources Act (Act No. 25 of 1999)

This act provides for an integrated and interactive system for identification, assessment and management of South Africa's heritage resources, and empowers civil society to nurture and conserve their heritage resources.

(xi) National Water Act (Act No. 36 of 1998)

This act makes provision for the protection of surface water and groundwater and their sustainable management for the prevention and remediation of the effects of pollution, as well as for the management of emergency situations.

5.0 ADMINISTRATION OF ENVIRONMENTAL OBLIGATIONS

Copies of this EMPr shall be kept at the site office and must be distributed to all senior contract personnel who shall familiarise themselves with its contents.

Implementation of this EMPr requires the involvement of several stakeholders, each fulfilling a different but vital role as outlined herein, to ensure sound environmental management during the construction phase of a project.

5.1 The Employer

The Employer is the holder of authorisations issued by the relevant environmental regulating authorities responsible for authorising and enforcing environmental compliance. The Employer and anyone acting on the Employer's behalf is accountable for the potential impacts of the activities that are undertaken and is responsible for managing these impacts.

5.2 The Engineer

The engineer has been appointed by, and acts for, the Employer as its on-site implementing agent and carries the responsibility to ensure that the contractor undertakes its construction activities in such a way that the Employer's environmental responsibilities are not compromised.

The engineer will, within seven days of receiving a contractor's request for approval of a nominated Designated Environmental Officer (DEO), approve, reject or call for more information on the nomination. The engineer will be responsible for issuing instructions to the DEO where environmental considerations call for action to be taken.

If in the opinion of the engineer the DEO is not fulfilling his/her duties in terms of this EMPr, the engineer shall, after discussion and agreement with the Employer, exercise his powers under the General Conditions of Contract 2015 (GCC 2015) Clause 4.11.2 and instruct replacement of the DEO in writing and with stated reasons.

5.3 The Contractor

The contractor is responsible for project delivery in accordance with the prescribed specifications, among which this EMPr shall be included.

The contractor shall receive and implement any instruction issued by the engineer relating to compliance with the EMPr including the removal of personnel or equipment.

Compliance with the provisions contained herein or any condition imposed by the environmental approvals shall become the responsibility of the contractor through an approved Designated Environmental Officer (DEO). The contractor shall nominate a person from among his site personnel to fulfil this function and submit to the engineer for his approval the *curriculum vitae* of the proposed DEO. This request for approval shall be given, in writing, at least fourteen days before the commencement of any construction activity clearly setting out reasons for the nomination, and with sufficient detail to enable the engineer to make a decision.

5.4 The Designated/Dedicated Environmental Officer (DEO)

Once a nominated representative of the contractor has been approved he/she shall become the DEO and shall be the responsible person for ensuring that the provisions of this EMPr are complied with during the life of the contract. The DEO shall submit regular written monitoring reports to the engineer and the ECO on a weekly basis.

The DEO shall undertake other construction duties unless the Appendix to Tender prescribes this position as 'dedicated' as opposed to the standard position being 'designated'. However, the DEO's environmental duties shall hold primacy over other contractual duties and the engineer has the authority to instruct the contractor to reduce the DEO's other duties or to replace the DEO if, in the engineer's opinion, he/she is not fulfilling his/her duties in terms of the requirements of this EMPr. Such instruction will be in writing clearly setting out the reasons why a replacement is required.

As a minimum the DEO shall have an accredited diploma qualification in environmental or natural sciences or equivalent. Alternatively, the DEO shall have a minimum of 2 years' experience in a similar role in construction or other environmental regulatory field.

In addition to the compliance duties relating to EMPr, the DEO shall also provide full cooperation whenever the contractor is subjected to regular environmental audits.

5.5 Environmental Control Officer (ECO)

The Environmental Control Officer (ECO) is an independent environmental specialist appointed by the engineer to objectively and regularly monitor the contractor's implementation of this EMPr as shall be determined by the sensitivity of the project or by conditions of authorisations. These are internal audit reports and the regularity determined by the environmental approvals, usually once a month. The weekly reports from the DEO must be included in the report.

6.0 ENVIRONMENTAL AWARENESS PLAN

6.1 Qualifications

The DEO shall have the minimum qualifications as prescribed above, and must be conversant with all legislation pertaining to the environment applicable to the contract. He/she must be appropriately trained in environmental management and possess the skills necessary to impart environmental management skills to all personnel involved in the contract.

The contractor shall ensure that adequate environmental training takes place. All employees shall have been given an induction presentation on environmental awareness. Where possible, the presentation needs to be conducted in the language of the employees.

6.2 Content

The induction environmental training shall, as a minimum, include the course content below and no induction or course shall be given until the engineer has been afforded the opportunity to appraise it and provide comment.

- (i) The importance of conformance with all environmental policies and the consequences of departure from standard operating procedures;
- (iii) Environmental impacts and risks, actual or potential, caused by work activities, prevention measures to avoid them and mitigation measures when they occur;
- (iv) How the risks shall be dealt with in order to avoid pollution or degradation of the environment;
- (iii) Work force roles and responsibilities in achieving conformance with the environmental policy and procedures and with the requirement of the Employer's environmental management systems, including emergency preparedness and response requirements; and
- (v) The environmental benefits of improved personal performance.

6.3 Induction

In the case of permanent staff the contractor shall provide evidence that such induction courses have been presented. In the case of new staff (including contract labour) the contractor shall inform the engineer when and how he intends concluding his environmental training obligations.

7.0 IMPACT MANAGEMENT

7.1 ASPECTS CAUSING IMPACTS

The aspects associated with the project causing the impacts were identified in the BAR as the following:

Table 1: ASPECTS AND IMPACTS ASSOCIATED WITH ROAD CONSTRUCTION

| PLANNING AND DESIGN PHASE | |
|--|--|
| Aspect | Impact |
| Placement and access of construction site camp area. | Change in land use |
| Designs of bridges and culverts. | Change in flow regime and/or reduction in downstream availability |
| Relocation of services | Disruption of services |
| Land acquisition | Loss of land &/or livelihood; change in land use; |
| Pre-CONSTRUCTION AND CONSTRUCTION PHASE | |
| Site clearing; earthworks; layer-works; seal works | Change in landform; impact on heritage resources; noise; soil erosion; air pollution, possible impact on mammals and snakes in road reserve, invasion of exotic species, hydrocarbon spillage and emission from heavy vehicles |
| Erection of site camp area | Sewage pollution; change in landform; impact on heritage resources; noise; soil erosion; air pollution, possible impact on mammals and snakes in road reserve, invasion of exotic species |
| Waste generation/storage | Water pollution; nuisance; visual impact |
| Water use and storm water discharge | Change in flow regime and/or reduction in downstream availability; soil erosion; water pollution |
| Vehicle use and maintenance | Hydrocarbon spillage Air pollution (Emission from heavy vehicles) Noise |
| Chemical/fuel storage | Water/air/soil pollution; health impacts; accidents e.g. slips, fire, |
| River bridges; installing drainage structures | Water pollution; impact on river flows; noise |
| OPERATIONAL PHASE (MAINTENANCE PHASE) | |
| Inadequate maintenance of road reserve | Possible increase in alien vegetation; Possible erosion of slopes. |
| DECOMMISSIONING AND CLOSURE PHASE | |
| Inadequate rehabilitation | Compaction of soil, erosion of slopes, |

| | |
|--|---|
| | increase in alien vegetation, natural vegetation not established. |
|--|---|

7.2 DESCRIPTION OF IMPACT MANAGEMENT OBJECTIVES

(a) General approach

The role of the DEO cannot be underestimated and once approved he/she shall be on the site at all times, and before the contractor begins each construction activity he/she shall give to the engineer a written statement setting out the following:

- (i) The type of construction activity about to be started.
- (ii) Locality where the activity will take place.
- (iii) Identification of the environmental aspects and impacts that might result from the activity.
- (iv) The methodology of impact prevention for each activity or aspect.
- (v) The methodology of impact containment for each activity or aspect.
- (vi) Identification of the emergency/disaster potential for each activity (if any) and the reaction procedures necessary to mitigate impact severity.
- (vii) Treatment and continued maintenance of impacted environment.

The contractor shall programme his work in such a way that each cause and effect of a construction activity is also identified and the activity planned so as to prevent any impact from happening and shall demonstrate that he is capable of carrying out any repair and reinstatement of the damaged environment. These requirements shall be concurrent with the time constraints to produce method statements for each construction activity in compliance with the provisions of the project specifications.

The contractor shall provide such information in advance of any or all construction activities provided that new submissions shall be given to the engineer whenever there is a change or variation to the original.

The engineer could provide comment on the methodology and procedures proposed by the DEO, but he shall not be responsible for the contractor's chosen measures of impact mitigation and emergency/disaster management systems. However, the contractor shall demonstrate at inception and at least once during the contract that the approved measures and procedures function properly.

(b) Spillages

Streams, rivers and dams shall be protected from direct or indirect spillage of pollutants such as refuse, garbage, cement, concrete, sewage, chemicals, fuels, oils, aggregate, tailings, wash water, organic materials and bituminous products. In the event of a spillage, the contractor shall be liable to arrange for professional service providers to clear the affected area.

Responsibility for spill containment and treatment (whether hazardous or not) lies with the contractor. The individual causing a spill, or who discovers a spill, must report the incident to his/her DEO or to the engineer. The DEO will assess the situation in consultation with the engineer and act as required. In all cases, the immediate response shall be to contain the spill. The exact treatment of polluted soil / water shall be determined by the contractor in consultation with the DEO and the engineer. Areas cleared of hazardous waste shall be re-vegetated according to the engineer's instructions.

Should water downstream of the spill be polluted, and fauna and flora show signs of deterioration or death, specialist hydrological or ecological advice will be sought for appropriate treatment and remedial procedures to be followed. The requirement for such input shall be agreed with the engineer. The costs of containment and rehabilitation shall be for the contractor's account, including the costs of specialist input as well as the sampling and testing of the water quality upstream and downstream of the spill. Water quality

sampling and testing, and further treatment shall continue until upstream and downstream results correspond with each other.

(c) Water use and control

The contractor's use of water shall take into consideration that it is a scarce commodity, and shall be optimised. Where applicable, authorisation shall be obtained from the Department of Water and Sanitation (DWS) before water is drawn from streams or new boreholes developed.

The contractor shall also ensure that any stream deviations or diversions are undertaken in such a manner that the impact on the environment is minimised. Method statements shall be submitted to the engineer for comment, detailing how the work will be undertaken, what risks are foreseen and what measures will be employed to minimise such risks. Notwithstanding any comments by the engineer, no work on stream deviations or diversions can commence without written approval from DWS.

The quality, quantity and flow direction of any surface water runoff shall be established prior to disturbing any area for construction purposes. Cognisance shall be taken of these aspects and incorporated into the planning of all construction activities. Before a site is developed or expanded, it shall be established how this development or expansion will affect the drainage pattern. Recognised water users / receivers shall not be adversely affected by the expansion or re-development. No water source shall be polluted in any way due to proposed changes.

Streams, rivers, pans, wetlands, dams, and their catchments shall be protected from erosion and from direct or indirect spillage of pollutants such as refuse, garbage, cement, concrete, sewage, chemicals, fuels, oils, aggregate, tailings, wash water, organic materials and bituminous products.

The contractor shall submit to the engineer his proposals for prevention, containment and rehabilitation measures against environmental damage of the identified water and drainage systems that occur on the site. Consideration shall be given to the placement of sedimentation ponds or barriers where the soils are of a dispersive nature or where toxic fluids are used in the construction process. The sedimentation ponds must be large enough to contain runoff so that they function properly under heavy rain conditions up to a 1:5 year severity.

The contractor shall submit to the engineer the results of monthly testing of water samples taken above and below the site of new culvert or bridge construction. No taking-over can be authorised until the water quality is shown to be at pre-construction levels or better.

(d) Vegetation and Alien management

The contractor shall be responsible for the management of vegetation by protection of indigenous vegetation, especially identified protected species, and the prevention of alien vegetation germinating in areas disturbed by road construction activities within and outside the road reserve. This includes, for example, service roads, stockpile areas, stop/go facilities, windrows and wherever material generated for or from road construction has been stored temporarily. This responsibility shall continue for the duration of the defects notification period. CARA-listed category 1 and 2 alien species will be removed and replaced with the planting of specified indigenous species.

(e) Dust control

Dust caused by construction activities shall be controlled by means such as water spray vehicles and applied at sufficient frequency so as not to cause nuisance to adjacent habitation or affect farming activities or natural vegetation. Vegetation cover shall also be kept for as long as possible to reduce the area of exposed surfaces. Dust emissions from batching and screening plants shall be subject to the relevant legislation and shall be the subject of inspection by the relevant authorities. Dust will be monitored monthly and records

kept on site. Internal roads will be watered. All heavy vehicles, excavators and generators used during the construction will be in good working condition and will be serviced regularly.

(f) Noise control

The contractor shall endeavour to keep noise generating activities to a minimum. Noises that could cause a major disturbance, for instance blasting and crushing activities, shall only be carried out during the hours prescribed by the conditions of contract (i.e. normal hours). Should such noise generating activities have to occur at any time outside normal hours the people in the vicinity of the noise-generating activity shall be warned about the noise well in advance and the activities kept to a minimum. Relevant legislation shall also be taken into consideration, and any practical mitigation measures adopted. No noise generating activity outside of normal hours, regardless of its proximity to residences, can take place without application to the engineer for approval. The application shall be accompanied by the noise containment measures proposed.

Vehicles must be driven at a moderate speed (40 kph) on private roads and (25 kph) on site. Noise generated from the heavy vehicles on the project shall only be carried out during normal working hours.

Extended working hours will be in accordance with emergency projects only.
The contractor shall be obligated to maintain vehicles used at the project in a good condition;
The contractor will be obliged to ensure that all personnel on site apply occupational health and safety requirements with respect to hearing protection.

(g) Energy consumption

The contractor shall take into consideration the impacts of high energy consumption, both from a cost and emissions point of view. Energy use shall be minimised, and where possible, alternative energy sources such as solar utilised.

Furthermore, the contractor shall undertake a study of the consumption of carbon units his chosen method of construction produces in the execution of his programme. In conjunction with the engineer who will provide complete cooperation in this study, a month by month output shall be compiled and efforts made to see how these outputs can be curtailed and reduced.

Table 2: Impact Management Objectives

| NAME OF ACTIVITY/ASPECT CAUSING IMPACT | POTENTIAL IMPACT | PHASE In which impact is anticipated (e.g. Construction, commissioning, operational Decommissioning, closure, post-closure) | SIGNIFICANCE if mitigated | MITIGATION TYPE (modify, remedy, control, or stop) through (e.g. noise control measures, storm-water control, dust control, rehabilitation, design measures, blasting controls, avoidance, relocation, alternative activity etc. etc. E.g. Modify through alternative method. Control through noise control through management and monitoring through rehabilitation. | SIGNIFICANCE if mitigated |
|---|---|---|---------------------------|---|---------------------------|
| Placement and access of construction camp site | Change of land use Landowners, Workers Terrestrial ecology and water | Pre-Construction phase | Medium | Control through: -Land acquisition from landowner; - Appropriate housing for workers; - Placing campsite in previously disturbed areas away from watercourses. | Low |
| Design of bridges and culverts | Design not adequate for water crossing | Pre-Construction phase | High | Modify through proper engineering design for watercourse crossing | Low |
| Relocation of services | Disruption of services | Pre-construction | Medium | Control through proper proceedings when relocating services | Low |
| Land acquisition | -Loss of land/livelihood - change in land use | Pre-construction | High | -Remedy through proper land acquisition and compensation procedure | Medium |
| Site clearing, stripping, erection of earthworks, site camp | -Dust -Impact on heritage resources; -noise; -soil erosion; -air pollution, -possible impact on mammals and snakes | Construction phase | Medium | - Control through dust suppression - Control measures to prevent soil erosion - Control through noise control measures - Control measures to lower visual intrusion -Control measures to lower impacts on terrestrial ecology - Control measures for uncovering of graves or artefacts | Low |

| | | | | | |
|---|--|---|--------|--|-----|
| | in road reserve, invasion of exotic species, -Hydrocarbon spillage -Emission from heavy vehicles | | | <ul style="list-style-type: none"> - Control measures for eradication of exotic species - Control measures for hydrocarbon spillage - Control measures to lower emissions from heavy vehicles | |
| Waste Generation | <ul style="list-style-type: none"> - Water Pollution - Nuisance - Visual impact | Construction phase, Decommissioning, Closure phase | Medium | <ul style="list-style-type: none"> -Control measures to prevent water pollution - Control measures to prevent any nuisance - Control measures to lower visual intrusion | Low |
| Water use and storm water discharge | <ul style="list-style-type: none"> -Change in flow regime and/or reduction downstream availability; -Soil erosion - Water pollution | Construction phase Operational Phase Decommissioning Closure phase | Medium | <ul style="list-style-type: none"> -Control measures recommended by Specialist to be implemented -Control measures to prevent soil erosion | Low |
| Vehicle use and maintenance | <ul style="list-style-type: none"> - Hydrocarbon spillage - Air pollution (Emission from heavy vehicles) - Noise | Construction phase Operational Phase Decommissioning Closure | Medium | <ul style="list-style-type: none"> - Control through noise control measures - Control measures for hydrocarbon spillage - Control measures to lower emissions from heavy vehicles | Low |
| Chemical/fuel storage | <ul style="list-style-type: none"> -Water/air/soil pollution -Health impacts -Accidents e.g. slips, fire, -Contamination of site due to hydrocarbon spillage | Construction phase Operational Phase Decommissioning Closure | Medium | <ul style="list-style-type: none"> - Control measures for hydrocarbon spillage - Control measures for water, air, soil pollution - Control measures for emergency preparedness and response | Low |
| River bridges, installing or widening of culverts | <ul style="list-style-type: none"> - Water pollution - Impact on river flows; - Noise | Construction phase Operational Phase | Medium | <ul style="list-style-type: none"> -Control measures recommended by Specialist to be implemented - Control measures to prevent noise pollution | Low |

| | | | | | |
|--|---|-----------------------------------|--------|---|-----|
| Inadequate maintenance of road reserve | -Possible increase in alien vegetation -Possible erosion of slopes -Culverts not maintained | Maintenance phase | Medium | -Monitoring through removal of alien vegetation - Monitoring measures to prevent soil erosion - Monitoring measures to prevent culverts from blocking | Low |
| Inadequate rehabilitation | -Compaction of soil -Erosion of Slopes -Increase in alien vegetation -Natural vegetation not established | Decommissioning and closure phase | Medium | Monitoring measures for proper rehabilitation of area following construction | Low |

7.3 IMPACT MANAGEMENT OUTCOMES

Please find a description of the Impact Management Outcomes in table 3.

Table 3: Impact Management Outcomes

| ACTIVITY/ASPECTS | POTENTIAL IMPACT | PHASE In which impact is anticipated (e.g. Construction, commissioning, operational decommissioning, closure, post-closure) | MITIGATION TYPE (modify, remedy, control, or stop) E.g. • Modify through alternative method. • Control through noise control • Control through management and monitoring • Remedy through rehabilitation. | STANDARD TO BE ACHIEVED (Impact avoided, noise levels, dust levels, rehabilitation standards, end use objectives) |
|--|--|--|--|---|
| Placement and access of construction camp site | Change of land use Landowners, Workers Terrestrial ecology and water | Pre-Construction phase | Control through: -Land acquisition from landowner; -Appropriate housing for workers; -Placing campsite in previously disturbed areas away from | -Land owners appropriately compensated -Workers in appropriate housing -Watercourses not disturbed |

| | | | watercourses. | or polluted. |
|--|--|------------------------|--|--|
| Design of bridges and culverts | Design not adequate for water crossing | Pre-Construction phase | Modify through proper engineering design for watercourse crossing | - Proper engineering designs for watercourse crossings |
| Relocation of services | Disruption of services | Pre-construction | Control through proper proceedings when relocating services | -Relocating services without disruption to the public |
| Land acquisition | -Loss of land and/or livelihood -Change in land use | Pre-construction | -Remedy through proper land acquisition and compensation procedure | - Land owners appropriately compensated through land acquisition process |
| Site clearing, Vegetation stripping, earthworks, erection of site camp | -Dust -Impact on heritage resources; -Noise; -Soil erosion; -Air pollution, -Possible impact on mammals and snakes in road reserve, -Invasion of exotic species, -Hydrocarbon spillage -Emission from heavy vehicles | Construction phase | <ul style="list-style-type: none"> - Control through dust suppression - Control measures to prevent soil erosion - Control through noise control measures - Control measures to lower visual intrusion - Control measures to lower impacts on terrestrial ecology - Control measures for uncovering of graves or artefacts - Control measures for eradication of exotic species - Control measures for hydrocarbon spillage - Control measures to lower emissions from heavy vehicles | <ul style="list-style-type: none"> - No dust nuisance or complaints from landowners or public - No soil erosion and complaints from landowners - Noise levels shall be kept to a minimum. The working hours shall be limited to between 07:00 hrs and 18:00 hrs on weekdays, and 07:00 hrs and 17:00 hrs on Saturdays, or as per contract documentation. - Impact to the terrestrial ecology low. Mitigation measures as per specialist study complied with - All alien vegetation eradicated on site - No artefact or grave destroyed - Spillages contained - Low emissions |

| | | | | |
|-------------------------------------|--|--|--|--|
| Waste Generation | <ul style="list-style-type: none"> - Water Pollution - Nuisance - Visual impact | Construction phase, Decommissioning, Closure phase | <ul style="list-style-type: none"> - Control measures to prevent water pollution - Control measures to prevent any nuisance - Control measures to lower visual intrusion | <ul style="list-style-type: none"> - Impact on watercourses low. Mitigation measures as per specialist study complied with. - No nuisance on site - No complaints from public regarding visual intrusions. |
| Water use and storm water discharge | <ul style="list-style-type: none"> - Change in flow and/or regime reduction downstream availability; - Soil erosion - Water pollution | Construction phase Operational Phase Decommissioning Closure phase | <ul style="list-style-type: none"> - Control measures recommended by Specialist to be implemented - Control measures to prevent soil erosion | <ul style="list-style-type: none"> - Impact on watercourses low. Mitigation measures as per specialist study complied with. - No soil erosion on site. |
| Vehicle use and maintenance | <ul style="list-style-type: none"> - Hydrocarbon spillage - Air pollution (Emission from heavy vehicles) - Noise | Construction phase Operational Phase Decommissioning Closure | <ul style="list-style-type: none"> - Control through noise control measures - Control measures for hydrocarbon spillage - Control measures to lower emissions from heavy vehicles | <ul style="list-style-type: none"> - Noise levels shall be kept to a minimum. The working hours shall be limited to between 07:00 hrs and 18:00 hrs on weekdays, and 07:00 hrs and 17:00 hrs on Saturdays, or as per contract documentation. - Impact to the terrestrial - Spillages contained - Low emissions |
| Chemical/fuel storage | <ul style="list-style-type: none"> - Water/air/soil pollution - Health impacts - Accidents e.g. slips, fire, - Contamination of site due to hydrocarbon spillage | Construction phase Operational Phase Decommissioning Closure | <ul style="list-style-type: none"> - Control measures for hydrocarbon spillage - Control measures for water, air, soil pollution - Control measures for emergency preparedness and response | <ul style="list-style-type: none"> - No dust nuisance or complaints from landowners or public - No soil erosion and complaints from landowners - Noise levels shall be kept to a minimum. The working hours shall be limited to between 07:00 hrs and 18:00 |

| | | | | |
|---|---|---|--|---|
| | | | | <p>hrs on weekdays, and 07:00 hrs and 17:00 hrs on Saturdays, or as per contract documentation.</p> <ul style="list-style-type: none"> - Impact to the terrestrial ecology low. Mitigation measures as per specialist study complied with - Spillages contained - Low emissions - Emergency preparedness and response plan in place |
| River bridges, installing or widening of culverts | <ul style="list-style-type: none"> -Water pollution -Impact on river flows; -Noise | Construction phase Operational Phase | <ul style="list-style-type: none"> - Control measures recommended by Specialist to be implemented - Control measures to prevent noise pollution | <ul style="list-style-type: none"> - Impact to the watercourses low. Mitigation measures as per specialist study complied with - Noise levels shall be kept to a minimum. The working hours shall be limited to between 07:00 hrs and 18:00 hrs on weekdays, and 07:00 hrs and 17:00 hrs on Saturdays, or as per contract documentation. |
| Inadequate maintenance of road reserve | <ul style="list-style-type: none"> -Possible increase in alien vegetation -Possible erosion of slopes -Culverts not maintained | Maintenance phase | <ul style="list-style-type: none"> - Monitoring through removal of alien vegetation - Monitoring measures to prevent soil erosion - Monitoring measures to prevent culverts from blocking | <ul style="list-style-type: none"> -All alien vegetation eradicated on site -No soil erosion on site -Culverts regularly checked and cleaned |
| Inadequate rehabilitation | <ul style="list-style-type: none"> - Compaction of soil - Erosion of Slopes | Decommissioning and closure phase | Monitoring measures for proper rehabilitation of area following | <ul style="list-style-type: none"> - Proper rehabilitation as per EMPr. |

| | | | | |
|--|--|--|--------------|--|
| | -Increase in alien vegetation -Natural vegetation not established | | construction | |
|--|--|--|--------------|--|

8.0

IMPACT MANAGEMENT ACTIONS

8.1 PLANNING AND DESIGN PHASE

The contractor shall undertake "good housekeeping" practices during construction as stated in the COLTO Standard Specifications for Roads and Bridges. This will help avoid disputes on responsibility and allow for the smooth running of the contract as a whole. Good housekeeping extends beyond the wise practice of construction methods that leaves production in a safe state from the ravages of weather to include the care for and preservation of the environment within which the site is situated.

The construction activities addressed below shall become part of the contractor's obligations regarding his programme of work and incorporated into the required method statements for workmanship and quality control.

a) Site Establishment

i) Site Plan

The site refers to an area with defined limits on which the project is located. The contractor shall establish his construction camps, offices, workshops, staff accommodation and testing facilities on the site in a manner that does not adversely affect the environment. However, before any site establishment can begin, the contractor shall submit to the ECO for his comments and to the engineer for his approval, plans of the exact location, extent and construction details of these facilities and the impact mitigation measures the contractor proposes to put in place.

The plans shall detail the locality as well as the layout of the waste management facilities for litter, kitchen refuse, sewage and workshop-derived effluents. The site offices shall not be sited in close proximity to steep areas, as this will increase soil erosion. Preferred locations would be flat areas along the route. If the route traverses water courses, streams and rivers, it is recommended that the offices, and in particular the ablution facilities, aggregate stockpiles, spoil areas and hazardous material stockpiles are located as far away as possible from any water course. No camp establishment, including satellite camps, can be placed within 32 metres of an identified wetland unless the contractor has applied to DWS and DFFE and received authorisation to do so. Regardless of the chosen site, the contractor's intended mitigation measures shall be indicated on the plan. The site plan shall have been submitted and approved before establishment commences. Detailed, electronic colour photographs shall be taken of the proposed site before any clearing can commence. These records are to be kept by the ECO and the engineer for consultation during rehabilitation of the site in order that rehabilitation is, as a minimum, done to a standard similar to pre-construction activities.

(ii) Clearing the site

In all areas where the contractor intends to, or is required to clear the natural vegetation and soil, either within the road reserve, or at designated or instructed areas outside the road reserve, a plan of action shall first be submitted to the engineer for his approval. Working areas shall be clearly defined and demarcated on site to minimise the construction footprint. 'No-go- areas' and other sensitive areas shall also be clearly demarcated on site, and staff must be made aware of them.

The plan of action shall contain a photographic record and chainage/land reference of the areas to be disturbed. This shall be submitted to the engineer for his records before any disturbance/stockpiling may occur. The record shall be comprehensive and clear, allowing for easy identification during inspections.

(iii) Vegetation

The contractor has a responsibility to inform his staff of the need to be vigilant against any practice that will have a harmful effect on vegetation.

The natural vegetation encountered on the site is to be conserved and left as intact as possible. Vegetation planted at the site shall be indigenous and in accordance with instructions issued by the

engineer. Only trees and shrubs directly affected by the works, and such others as may be indicated by the engineer in writing, shall be felled or cleared. In wooded areas where natural vegetation has been cleared out of necessity, the same species of indigenous trees as were occurring shall be re-established. Protected trees shall not be removed without a permit from the Department of Environment, Forestry and Fisheries.

Contravention of a notice of listed protected tree species under the National Forests Act, 1998 is regarded as a first category offence that may result in a fine or imprisonment for a period up to three years, or to both a fine and imprisonment.

Rehabilitation shall be undertaken using only indigenous tree, shrub and grass species. Special attention shall be given to any search and rescue operation identified during the environmental application process, removal to an onsite nursery for continuous nurturing and protection and later replanting. The contractor shall be alerted to this procedure and apply to the engineer to approve it even though no allowance has been made in the contract documents. Any proclaimed weed or alien species that propagates during the contract period shall be cleared by hand before seeding.

Fires shall only be allowed in facilities or equipment specially constructed for this purpose. The need for a firebreak shall be determined in consultation with the engineer and the relevant authorities, and if required a firebreak shall be cleared and maintained around the perimeter of the camp and office sites. The contractor's staff shall at no time make fires for purposes of keeping out the cold unless they are contained in purpose-built containers capable of preventing runaway fires if knocked over and the ashes collected and safely and environmentally disposed of on a daily basis.

iv) Water management

Water for human consumption shall be available at the site offices and at other convenient locations on site.

All effluent water from the camp/office sites shall be disposed of in a properly designed and constructed system, situated so as not to adversely affect water sources (streams, rivers, pans, dams etc.). Only domestic type wastewater shall be allowed to enter this system.

v) Heating and cooking fuel

The contractor shall provide adequate facilities for his staff so that they are not encouraged to supplement their comforts on site by accessing what can be taken from the natural surroundings. The contractor shall ensure that energy sources are available at all times for construction and supervision personnel for heating and cooking purposes.

8.2. CONSTRUCTION PHASE

a) Sewage Management

Particular reference in the site establishment plan shall be given to the treatment of sewage generated at the site offices, site laboratory and staff accommodation and at all localities on the site where there will be a concentration of labour. Sanitary arrangements shall be to the satisfaction of the engineer, the local authorities and legal requirements.

Safe and effective sewage treatment will require one of the following sewage handling methods: septic tanks and soak-aways, dry-composting toilets such as "enviro loos", or the use of chemical toilets which are supplied and maintained by a specialist service provider. The type of sewage management will depend on the geology of the area selected, the duration of the contract and proximity (availability) of providers of chemical toilets. Should a soak-away system be used, it shall not be closer than 800 metres from any natural water course or water retention system. The waste material generated from these facilities shall be serviced on a regular basis. The positioning of the chemical toilets shall be done in consultation with the engineer.

Toilets and latrines shall be easily accessible and shall be positioned within walking distance from wherever employees are employed on the works. Use of the veld for this purpose shall not, under any circumstances, be allowed.

Outside toilets shall be provided with locks and doors and shall be secured to prevent them from blowing over. The toilets shall also be placed outside areas susceptible to flooding. The contractor shall arrange for regular emptying of toilets and shall be entirely responsible for enforcing their use and for maintaining such latrines in a clean, orderly and sanitary condition to the satisfaction of the engineer.

b) Waste Management

The contractor's intended methods for waste management shall be outlined and implemented at the outset of the contract, and shall be to the satisfaction of the engineer. Opportunities for avoiding, reducing, reusing and recycling of materials shall be identified upfront, as shall constraints for their implementation. All personnel shall be instructed to dispose of all waste in the proper manner.

i) Solid waste

Solid waste shall be stored in an appointed area in covered, tip-proof metal drums or similar container for collection and disposal. Disposal of solid waste shall be at a licensed landfill site or at a site approved by the relevant authority in the event that an existing operating landfill site is not within reasonable distance from the project area. No waste shall be burned or buried at or near the project area.

ii) Litter

No littering by construction workers shall be allowed and any locality where motorists are encouraged or forced to stop shall be effectively controlled for litter collection. During the construction period, the various contractor's facilities shall be maintained in a neat and tidy condition and the site shall be kept free of litter. Measures shall be taken to reduce the potential for litter and negligent behaviour with regard to the disposal of all refuse. At all places of work the contractor shall provide litter collection facilities for later safe disposal at approved sites.

Particular emphasis on litter control measures shall apply at stop/go facilities.

iii) Hazardous waste

Hazardous waste such as oils shall be disposed of at an approved landfill site. Special care shall be taken to avoid spillage of bitumen products such as binders or pre-coating fluid to avoid water-soluble phenols from entering the ground or contaminating surface water.

Under no circumstances shall the spoiling of bituminous products on the site, over embankments, in borrow pits or any burying, be allowed. Unused or rejected bituminous products shall be returned to the supplier's production plant. Any spillage of bituminous products shall be attended to immediately and affected areas shall be promptly reinstated to the satisfaction of the engineer.

iv) Construction and demolition waste

The opportunity for recycling and reuse of construction and demolition waste as fill for road embankments, land reclamation and drainage control must first be explored and take priority before the option of declaring these materials a 'waste'.

The contractor is encouraged to actively engage with authorities and landowners adjacent to the site and identify where such 'waste' materials can be usefully deployed to repair existing environmentally damaged areas such as erosion dongas.

c) Control at the workshop

The contractor's management and maintenance of his plant and machinery will be strictly monitored according to the criteria given below, regardless of whether it is serviced on the site (i.e. at the place of construction activity or at a formalised workshop).

i) Hazardous Material Storage

The transportation of hazardous substances will occur in terms of the contact documentation and SANS 102333. Petrochemicals, oils and identified hazardous substances shall only be stored under controlled conditions. All hazardous materials such as bitumen binders shall be stored in a secured, appointed area that is suitably fenced, bunded and has restricted entry. Storage of bituminous products shall only take place using suitable containers to the approval of the ECO and the Engineer.

The contractor shall provide proof to the engineer that relevant authorisation to store such substances has been obtained from the relevant authority. In addition, hazard signs indicating the nature of the stored materials shall be displayed on the storage facility or containment structure. Before containment or storage facilities can be erected the contractor shall furnish the engineer with details of the preventative measures he proposes to install in order to mitigate pollution of the surrounding environment from leaks or spillage. The preferred method shall be a concrete floor that is bunded. Any deviation from the method will require proof from the relevant authority that the alternative method proposed is acceptable to that authority. The proposals shall also indicate the emergency procedures in the event of misuse or spillage that will negatively affect an individual or the environment.

ii) Fuel and gas storage

The contractor shall take cognisance of the limits set by legislation for the storage of fuels and acquire the necessary authorisation for storage capacity beyond these. All fuel shall be stored in a secure area in steel tanks supplied and maintained by the fuel suppliers. An adequate bund wall, 110% of volume, shall be provided for fuel and diesel areas to accommodate any leakage spillage or overflow of these substances. The area inside the bund wall shall be lined with an impervious lining to prevent infiltration of the fuel into the soil. Any leakage, spillage or overflow of fuel shall be attended to without delay.

Gas welding cylinders and LPG cylinders shall be stored chained in a secure, well-ventilated area exterior to any building wall.

iv) Oil and lubricant waste

Used oil, lubricants and cleaning materials from the maintenance of vehicles and machinery shall be collected in a holding tank and sent back to the supplier. Water and oil shall be separated in an oil trap. Oils collected in this manner, shall be retained in a safe holding tank and removed from site by a specialist oil recycling company for disposal at approved waste disposal sites for toxic/hazardous materials. Oil collected by a mobile servicing unit shall be stored in the service unit's sludge tank and discharged into the safe holding tank for collection by the specialist oil recycling company.

All used filter materials shall be stored in a secure bin for disposal off site. Any contaminated soil shall be removed and replaced. Soils contaminated by oils and lubricants shall be collected and disposed of at a facility designated by the local authority to accept contaminated materials.

d) Soil management

i) Topsoil

Topsoil shall be removed from all areas where physical disturbance of the surface will occur and shall be stored and adequately protected. The contract will provide for the stripping and stockpiling of topsoil from the site for later re-use. Topsoil is considered to be the natural soil covering, including all the vegetation and organic matter. Depth may vary at each site. The areas to be cleared of topsoil shall include all storage areas. All topsoil stockpiles and windrows shall be maintained throughout the contract period in a weed-free condition. Weeds appearing on the stockpiled or windrowed topsoil shall be

removed by hand. Soils contaminated by hazardous substances shall be disposed of at an approved waste disposal site. The topsoil stockpiles shall be stored, shaped and sited in such a way that they do not interfere with the flow of water to cause damming or erosion, or itself be eroded by the action of water. Stockpiles of topsoil if they are to be left for longer than 6 months, shall be analysed, and if necessary, upgraded before replacement. Stockpiles shall be protected against infestation by weeds.

The contractor shall ensure that no topsoil is lost due to erosion – either by wind or water. Areas to be topsoiled and grassed shall be done so systematically to allow for quick cover and reduction in the chance of heavy topsoil losses due to unusual weather patterns. The contractor's programme shall clearly show the proposed rate of progress of the application of topsoil and grassing. The contractor shall be held responsible for the replacement, at his own cost, for any unnecessary loss of topsoil due to his failure to work according to the progress plan approved by the engineer. The contractor's responsibility shall also extend to the clearing of drainage or water systems within and beyond the boundaries of the road reserve that may have been affected by such negligence.

ii) Subsoil

The subsoil is the layer of soil immediately beneath the topsoil. It shall be removed, to a depth instructed by the engineer, and if not used for road building it shall be stored and maintained separately from the topsoil so that neither stockpile is contaminated by the other. This soil shall be used for rehabilitation purposes by first spreading it over the excavated slopes without interfering with or contaminating the stockpiled topsoil.

iii) Soil erosion

Whilst in stockpile it shall be maintained free from erosion and weed infestation in the same way as for topsoil stockpile maintenance.

- Bank vegetation shall not be removed, if possible, and cover shall be monitored to ensure that sufficient vegetation is present to bind the bankside soils and prevent bankside erosion.
- Potential erosion areas to be inspected and corrected where necessary.
- Water used for dust suppression must be used in quantities small enough not to generate run-off and result in soil erosion;
- Other acceptable stabilising methods could also be incorporated as per the Engineer's instructions.

e) **Visual**

- Keep the site neat, clean and organised (i.e. no littering) in order to portray a tidy appearance.
- In visually sensitive areas screen these areas by enclosing the entire area with a dark green or black shade cloth of no less than 2 m height.
- Rehabilitate disturbed areas as soon as practically possible after construction. This shall be done to restrict extended periods of exposed soil.

f) **Earthworks and Layer Works**

This section includes all construction activities that involve the mining of all materials, and their subsequent placement, stockpile, spoil, treatment or batching, for use in the permanent works, or temporary works in the case of deviations. Before any stripping prior to the commencement of construction, the contractor shall have complied with the requirements of this EMP. In addition, the contractor shall take cognisance of the requirements set out below.

g) **Quarries and borrow pits**

The contractor's attention is drawn to the requirement of the Department of Mineral Resources and Energy, that before entry into any quarry or borrow pit, a Basic Assessment or EIA is required (depending on the size of the mining area) for the establishment, operation and closure of the quarry or borrow pit. It is the responsibility of the contractor to ensure that he is in possession of the authorisation issued by the DMRE or a copy thereof, prior to entry into the quarry or borrow pit. The conditions imposed by the relevant authorisation are legally binding on the contractor and may be more extensive and explicit than the requirements of this specification. In the event of any conflict occurring between the

requirements of the specific authorisation and these specifications the former shall apply. The cost of complying with the requirements shall be deemed to be included in existing rates in the Pricing Schedule.

ii) Excavation, hauling and placement

The contractor shall provide the ECO and the engineer with detailed plans of his intended construction processes prior to starting any cut or fill or layer. The plans shall detail the number of personnel and plant to be used and the measures by which the impacts of pollution (noise, dust, litter, fuel, oil and sewage), erosion, vegetation destruction and deformation of landscape will be prevented, contained and rehabilitated. Particular attention shall also be given to the impact that such activities will have on the adjacent built environment. The contractor shall demonstrate his "good housekeeping", particularly with respect to closure at the end of every day so that the site is left in a safe condition from rainfall overnight or over periods when there is no construction activity.

iii) Spoil sites

The contractor shall be responsible for the safe siting, operation, maintenance and closure of any spoil site he uses during the contract period, including the defects notification period. This shall include existing spoil sites that are being re-entered. Before spoil sites are to be used, proposals for their locality, intended method of operation, maintenance and rehabilitation shall be given to the ECO for his comments and to the engineer for his approval. The location of these spoil sites shall have signed approval from the affected landowner before submission to the ECO and the engineer. No spoil site shall be located within 500m of any watercourse. A photographic record shall be kept of all spoil sites for monitoring purposes. This includes before the site is used and after re-vegetation.

The use of approved spoil sites for the disposal of hazardous or toxic wastes shall be prohibited unless special measures are taken to prevent leaching of the toxins into the surrounding environment. Such special measures shall require the approval of the relevant provincial or national authority. The same shall apply for the disposal of solid waste generated from the various camp establishments. The engineer will assist the contractor in obtaining the necessary approval if requested by the contractor.

Spoil sites will be shaped to fit the natural topography. Depending on availability these sites shall receive a minimum of 75mm topsoil and be grassed with the recommended seed mixture. Appropriate grassing measures to minimise soil erosion shall be undertaken by the contractor. This may include both strip and full sodding. The contractor must motivate to the engineer for other acceptable stabilising methods. The engineer must only approve a completed spoil site at the end of the defects notification period upon receipt from the contractor of a landowner's clearance notice and an engineer's certificate certifying slope stability.

iv) Stockpiles

The contractor shall plan his activities so that materials excavated from borrow pits and cuttings, in so far as possible, can be transported direct to and placed at the point where it is to be used. However, should temporary stockpiling become necessary, the areas for the stockpiling of excavated and imported material shall be indicated and demarcated on the site plan submitted in writing to the engineer for his approval, together with the contractor's proposed measures for prevention of environmental damage, containment and subsequent rehabilitation.

The areas chosen shall have no naturally occurring indigenous trees and shrubs present that may be damaged during operations. Care shall be taken to preserve all vegetation in the immediate area of these temporary stockpiles. During the life of the stockpiles the contractor shall at all times ensure that they are positioned and sloped to create the least visual impact, constructed and maintained so as to avoid erosion of the material and contamination of surrounding environment and kept free from all alien/undesirable vegetation.

After the stockpiled material has been removed, the site shall be re-instated to its original condition. No foreign material generated / deposited during construction shall remain on site. Areas affected by stockpiling shall be landscaped, top soiled, grassed and maintained at the contractor's cost until clearance from the engineer and the relevant national authority is received.

Material milled from the existing road surface that is temporarily stockpiled in areas approved by the engineer within the road reserve, shall be subject to the same condition as other stockpiled materials. Excess materials from windrows, in situ milling or any detritus of material from road construction activities must not be swept off the road and left unless specifically instructed to do so in the contract documentation or under instruction from the engineer.

In all cases, the ECO shall comment on and the engineer shall approve the areas for stockpiling and disposal of construction rubble before any operation commences and shall approve their closure only when they have been satisfactorily rehabilitated.

v) Blasting activities

Wherever blasting activity is required on the site (including quarries and/or borrow pits) the contractor shall rigorously adhere to the relevant statutes and regulations that control the use of explosives. In addition, the contractor shall, prior to any drilling of holes in preparation for blasting, supply the engineer with a risk assessment and locality plan of the blast site on which shall be shown the zones of influence of the ground and air shock-waves and expected limits of fly-rock. The plan shall show each dwelling, structure and service within the zones of influence and record the existing positions and conditions of the dwellings/structures/services including, lengths and widths of cracks, as well as the condition of doors, windows, roofing, wells, boreholes etc. The contractor, alone, shall be responsible for any costs that can be attributed to blasting activities, including the collection of fly-rock from adjacent lands and fields. The submission of such a plan shall not in any way absolve the contractor from his responsibilities in this regard. The contractor shall also indicate to the engineer the manner in which he intends to notify the adjacent communities and/or road users the times and delays to be expected for each individual blast.

h) **On site plant**

i) Crusher, screening plants and concrete batching plants

Crushing plants and concrete batching plants, whether sited inside or outside of defined quarry or borrow pit areas, shall be subject to the requirements of the applicable industrial legislation that governs gas and dust emissions into the atmosphere. Such sites will be the subject of regular inspections by the relative authorities during the life of the project. In addition, the selection, entry onto, operation, maintenance, closure and rehabilitation of such sites shall be the same as for those under section C1007(g)(i) of this EMP, with the exception that the contractor shall provide additional measures to prevent, contain and rehabilitate against environmental damage from toxic/hazardous substances. In this regard the contractor shall provide plans that take into account such additional measures as concrete floors, bunded storage facilities, linings to drainage channels and settlement dams. Ultimate approval of these measures shall be from the relevant national authority, as shall approval of closure. The engineer will assist the contractor in his submissions to the relevant authority.

Screening activities shall be undertaken so that dust and noise is minimised. This can be done by carefully choosing the site for the activity, and by using slightly damp material.

Effluent from concrete batch plants and crusher plants shall be reused where possible or treated in a suitable designated sedimentation dam to the legally required standards to prevent surface and groundwater pollution. The designs of such a facility shall be submitted to the engineer for approval.

The contractor shall invite the relevant department to inspect the site within 2 months after any plant is commissioned and at regular intervals thereafter, not exceeding 12 months apart.

ii) Asphalt Plant

All legislation pertaining to asphalt plants need to be adhered to. Operation of the plant shall conform to the same requirements as for a crushing plant or concrete batching plant under C1007(h)(i) above.

9.0 AREAS OF SPECIFIC IMPORTANCE

Any area, as determined and identified within the project documents as sensitive or of special interest within the site shall be treated according to the express instructions contained in these specifications or

the specific, approved EMP. The contractor could offer alternative solutions to the engineer in writing should he consider that construction will be affected in any way by the hindrance of the designated sensitive area or feature. However, the overriding principle is that such defined areas requiring protection shall not be changed. Every effort to identify such areas within the site will have been made prior to the project going out to tender. The discovery of other sites with archaeological or historical interest that have not been identified shall receive ad hoc treatment.

a) Heritage sites

If an artefact on site is uncovered, work in the immediate vicinity shall be stopped immediately. The contractor shall take reasonable precautions to prevent any person from removing or damaging any such article and shall immediately upon discovery thereof inform the engineer of such discovery. The South African Heritage Resource Agency (SAHRA) is to be contacted, and a SAHRA-registered archaeological consultant must undertake the necessary work involved in confirming the find and advising on how it shall be preserved or removed. Work can only resume once clearance is given in writing by the archaeologist.

If a grave or midden is uncovered on site, or discovered before the commencement of work, then all work in the immediate vicinity of the graves/middens shall be stopped and the engineer informed of the discovery. The South African Heritage Resource Agency and the South African Police Services (SAPS) shall be contacted and in the case of graves, arrangements made for an undertaker to carry out exhumation and reburial. The undertaker will, together with SAHRA, be responsible for attempts to contact family of the deceased and for the place where the exhumed remains can be re-interred.

10.0 REHABILITATION

The contractor shall be responsible for the re-establishment of grass within the road reserve boundaries for all areas disturbed during construction. This includes, for example, service roads, stockpile areas, stop/go facilities, windrows and wherever material generated for, or from, construction has to be stored temporarily, and designated or instructed areas outside the road reserve. It also includes the area where site offices were erected which shall require rehabilitation at the end of the contract. All construction material, including concrete slabs and barbecue (braai) areas shall be removed from the site on completion of the contract unless written approval from the relevant landowner demonstrates it is to be left in place.

Responsibility for re-establishment of vegetation shall extend until expiry of the defects notification period. However, the employer reserves the right to continue holding retention monies (or not releasing guarantees in lieu of retention) depending upon the state of cover at the end of the defects notification period. Such extension shall continue until closure of the relevant quarry or borrow pit has been secured,

Rehabilitation of affected areas shall be undertaken as early as possible when the relevant activities are done in order to reduce further environmental damage. All re-vegetation shall be undertaken using indigenous vegetation. The standard of rehabilitation shall be to the satisfaction of the engineer and the relevant authorities. The Department of Mineral Resources will only issue closure certificates for borrow pits and quarries when they are satisfied with the rehabilitation undertaken. It shall also be noted that in some cases there is a requirement for a final environmental audit covering the extent of the project.

11.0 MONITORING AND RECORD KEEPING

11.1 Monitoring

Dust monitoring will be done daily by the DEO.

b. Inspections

On-going visual inspections will be conducted daily by the DEO. The DEO will spend the bulk of his/her time on site on the lookout for any unsafe acts and activities that transgress the requirements as specified in the EMP to define what action shall be taken to rectify the problem and prevent its reoccurrence.

c. External Audits

External audits will be conducted by an external auditor appointed by the applicant in terms of Regulation 34 of the EIA Regulations, 2014, as amended to ensure compliance with the conditions of the environmental authorisation and the EMPr. The external auditor cannot be the EAP or the ECO for the project and must have relevant auditing expertise. The external audits will be conducted quarterly or per intervals as stipulated by the environmental authorisation. The external auditor will conduct an in-depth audit so ascertain compliance with the EMPr as well as the conditions of the environmental authorisation. The contents of the audit report must comply with Regulation 34 and Appendix 7 of the EIA Regulations, 2014, as amended.

d. Incident Reporting and Remedy

If a leakage or spillage of hazardous substances occurs as a result of activities of the Contractor or other users, the local emergency services will be immediately notified of the incident. The following information must be provided:

- The location;
- The nature of the load;
- The status at the site of the accident itself (i.e., whether further leakage is still taking place, whether the vehicle or the load is on fire, etc.).

Written records of the corrective and remedial measures decided upon, and the progress achieved therewith over time, must be kept. Such progress reporting will be important for monitoring and auditing purposes. The written reports must be used for training purposes in an effort to prevent similar future occurrences.

The engineer and the DEO will continuously monitor the contractor's adherence to the approved impact prevention procedures and the DEO shall submit regular written reports to the ECO and to the engineer, at least once a month. The engineer shall issue to the contractor a notice of non-compliance whenever transgressions are observed. The DEO shall document the nature and magnitude of the non-compliance in a designated register, the action taken to discontinue the non-compliance, the action taken to mitigate its effects and the results of the actions. The non-compliance shall be documented and reported to the engineer in the monthly report.

Copies of any authorisations or EMPs (including those for specific borrow pits or quarries used on the project) shall be kept on site and made available for inspection by visiting officials from the employer, relevant environmental departments or internal/external auditors.

Table 4: Monitoring Programme

| ISSUE | FREQUENCIES OF MONITORING | RESPONSIBLE BODY/PERSON |
|--|---------------------------|-------------------------|
| AQUATIC | | |
| Protection of riparian vegetation | Daily | Contractor and DEO |
| Contamination with oils | Daily | Contractor and DEO |
| Storm water Management. | Weekly in rainy season | Contractor and DEO |
| Proper functioning of sanitation systems. | Weekly | Contractor and DEO |
| SOIL | | |
| Surface or gully erosion on site. | Weekly in rainy season | Contractor and DEO |
| Soil contamination with oils, petrol, paraffin and diesel. | Daily | Contractor and DEO |
| Monitoring of topsoil to ensure it does not get | Monthly | Contractor and |

| ISSUE | FREQUENCIES OF MONITORING | RESPONSIBLE BODY/PERSON |
|---|---------------------------|-------------------------|
| contaminated with imported materials or subsoil | | DEO |
| AIR | | |
| Emissions Control | Daily inspection | Contractor and DEO |
| Control of domestic fires. | Daily inspection | Contractor and DEO |
| Heavy vehicle emission control. | Monthly | Contractor and DEO |
| Dust control- wetting when required. | Daily inspection | Contractor and DEO |
| NOISE | | |
| Noise and vibration control | Daily inspection | Contractor and DEO |
| VISUAL | | |
| Visual impacts | Monthly | Contractor and DEO |
| WASTE | | |
| Efficiency of domestic waste collection i.e. number of collection bins and placement and removal by the municipality or contractor. | Daily | Contractor and DEO |
| Prevention of burning of solid/liquid wastes on site. | Daily | Contractor and DEO |
| Proper collection, containment and removal of liquid wastes (petroleum, oils & cooking oils) | Daily | Contractor and DEO |
| The recycling and/or disposal thereof. | Two weekly | Contractor and DEO |
| The collection and disposal of construction waste (concrete, steel, industrial waste). | Monthly | Contractor and DEO |
| WEED AND ALIEN VEGETATION CONTROL | Monthly | Contractor and DEO |
| Monitoring of vegetation establishment. | Monthly | Contractor and DEO |
| SOCIAL | | Contractor and DEO |
| Inspect overall appearances of site. (cleanliness & housekeeping) | Weekly | Contractor and DEO |
| Traffic | Daily | Contractor and DEO |
| Employment | Monthly | Contractor and DEO |
| Disruption of services | Daily | Contractor and DEO |

12.0 COMPLIANCE AND PENALTIES

The contractor shall act immediately when a notice of non-compliance is received and correct whatever is the cause for the issuing of the notice. Complaints received regarding activities on the construction site pertaining to the environment shall be recorded in a dedicated register and the response noted with the date and action taken. This record shall be submitted with the monthly reports and an oral report given at the monthly site meetings.

Any non-compliance with the agreed procedures of the EMP is a transgression of the various statutes and laws that define the manner by which the environment is managed and, therefore, any avoidable non-compliance, dependant on severity, must be considered sufficient grounds for contact to be made with relevant provincial or national authorities to invite their sanction.

The engineer's decision with regard to what is considered a violation, its seriousness and the action to be taken against the contractor shall be final. Failure to redress the cause shall be reported to the relevant authority. The responsible provincial or national authority could ensure compliance and impose penalties relevant to the transgression as allowed within statutory powers.

12.1 Program for reporting on Compliance

Non-compliance with the specifications of the EMP constitutes a breach of Contract for which the Engineer must be immediately notified accordingly by the DEO. The Contractor will be deemed not to have complied with the EMP if:

- There is evidence of contravention of the EMP specifications within the boundaries of the construction site, site extensions and access roads;
- There is contravention of the EMP specifications which relate to activities outside the boundaries of the construction sites;
- Environmental damage ensues due to negligence;
- Construction activities take place outside the defined boundaries of the site;
- The Contractor fails to comply with corrective or other instructions.

Non-Compliance will be noted on a non-compliance form in terms of the contract documentation. The non-compliance will be diligently followed up by the DEO and once corrected, will be signed off by both the Contractor and the Engineer.

13.0 PROJECT SPECIFIC CONDITIONS

The following mitigating and management measures are recommended. It is important that these measures are implemented and monitored in an effort to reduce the negative impacts on the water environment. The implementation of recommended mitigating measures is necessary if the conclusions and assessments are to remain unchanged.

13.1 Terrestrial Ecological and Aquatic Assessment

Construction Phase

Recommended mitigating measures as proposed in this study and report must be implemented. These include, but are not limited to:

- o The footprint of the project is small in relation to the area and fall within an already disturbed and altered environment (Registered road reserve).
- o The main (and only large) watercourse crossing is the Vaal River, which is a substantial river forming the provincial border between the North West and Free State provinces along this route. The crossings of two non-perennial streams (spruits), the Klipspruit and Leeudoringspruit, along with a few small seasonal drainage lines are part of the construction site. The long-term impact of the upgrade of the actual watercourse crossings is a positive impact, because it will improve water flow, remove blockages, stabilise stream banks, reduce existing erosion of stream banks and riparian areas.
- o Minimal riparian vegetation will be lost (need to be removed) as the project involves the upgrade of crossings and not new crossings. The upgrade will also not include the need to remove trees and the removal of other riparian vegetation will be kept to the minimum.
- o Any temporary storage, lay-down areas or accommodation facilities to be setup in existing built-up areas or disturbed areas. No temporary storage areas, laydown areas or site offices are allowed within a 100m of the edge of any river, stream or distinctive drainage line.
- o No temporary storage areas, laydown areas or site offices are allowed within a 100m of the edge of any river, stream or distinctive drainage line. That is, a 100m buffer zone (no-go zone) for these sites is required along all watercourses.
- o Ensure small footprint during construction phase
- o An Erosion Plan to be implemented and monitored during the construction phase, especially in the area of watercourses and steep gradients along escarpment edges. The erosion potential is moderate

to low. This also to further reduces the potential of siltation of small watercourses. The plan need only be basic, but needs to be monitored.

- o All hazardous materials must be stored appropriately to prevent these contaminants from entering the water environment;
- o All excess materials brought onto site for construction to be removed after construction and their removal seen as part of the construction phase.
- o No open trenches or mounds of soils to be left.
- o Rehabilitation plan for disturbed areas to be compiled and implemented as part of the construction phase.

The most important recommendations arising from the study is the need for 100m buffer zones around watercourses in which no temporary laydown areas, site offices or campsites may be set up. An independent ECO is recommended to monitor operations and ensure that recommended mitigating measures, including buffer zones, are implemented and adhered to.

Operational Phase

- Monitoring, rehabilitation, general maintenance may form part of the routine maintenance programme for the road.

Rehabilitation of Temporary Laydown areas

Site-specific rehabilitation plan must be compiled and implemented as part of the construction phase of the project. It may not be left until a later date or fall under the operational phase of the project.

13.2 Heritage Report

Impact assessment:

7.3.1 & 7.3.2 Two old concrete low water bridges were identified on the northern side of the road at the Klipspruit bridge (road marker R504-4; 9.0E). Both are located approximately 40m outside the road reserve and indicate an older road alignment. Both structures are of medium significance and should be recorded if to be destructed as part of the project.

Mitigation: Neither of the 2 structures will be impacted upon by the project as both structures fall outside of the project site. However, should the design/planning of the project be amended an Avoidance/Preserve policy should be followed. The site should be retained *in situ* and a buffer zone should be created around it, either temporary (by means of danger tape) or permanently (wire fence or built wall).

7.3.3 What seems to be a short section of stone walling was identified at the borrow pit on the northern side of the road at km 15.4. It is too long and narrow to be a grave and, based on its location, it seems as if it might have been some sort of retaining wall for keeping in water at the borrow pit. It was unfortunately to overgrown to get a precise picture or measurements. However, the 1969 version of the 1:50 000 topographic map indicate the occurrence of a structure in this position – this structure is not indicated on later editions of the map. Low significance - Requires no further recording before destruction

Mitigation: No further action required: This is applicable only where sites or features have been rated to be of such low significance that it does not warrant further documentation, as it is viewed to be fully documented after inclusion in this report.

Conditions for inclusion in the environmental authorisation:

- The Palaeontological Sensitivity Map (SAHRIS) indicate that sections of the project area have a moderate sensitivity of fossil remains to be found and therefore a desktop palaeontological assessment is required. For the rest of the area, which has a low sensitivity, a protocol for finds is required.
- Should archaeological sites or graves be exposed during construction work, it must immediately be reported to a heritage practitioner so that an investigation and evaluation of the finds can be made.

EAP CV and Qualifications

PAUL BOTHMA

CURRICULUM VITAE 2022

PERSONAL STATEMENT

Well qualified, senior environmental management consultant, passionate about all aspects of the environmental management discipline. Extensive exposure to and experience as project manager in the environmental management consulting sector. Excellent interpersonal and communication skills. Understand the need for the integration of sustainable development within large infrastructure development projects. Seeking an opportunity within a challenging but dynamic corporate or consulting environment.

TERTIARY EDUCATION

- 2008 - **Master in Environmental Management**
University of the Orange Free State, RSA
- 2004 - **Bachelor of Arts Human Resources Management**
Potchefstroom University for CHE (University of the North West), RSA

PROFESSIONAL REGISTRATION

- 2022 - **Environmental Assessment Practitioner**
Environmental Assessment Practitioners Association of South Africa
Registration number – 2021/4201

RELEVANT SKILLS AND ATTRIBUTES

Leadership

INFO



15 ELS STREET SILVER
LAKES, 0081
P O BOX 11788, SILVER
LAKES, PRETORIA,
SOUTH AFRICA



+2712 8091393
+27824521928



+27866377786



BOTHMAPC@TISCALI.CO.ZA

SKILLS

- STRONG COMMUNICATION
- PROJECT MANAGEMENT
- PUBLIC RELATIONS
- RESPONSIBLE
- RELIABLE
- DRIVE FOR RESULTS

- Project management of environmental impact assessments.
- Coach, guide and provide technical advice to staff of all levels.
- Ability to identify the relevant specialist consultants and formulate a Terms of Reference for the appointment of specialist consultants
- Lead and manage the performance of the specialist consultants appointed on the project.
- Ability to integrate the reports submitted by the specialists into the EIA report.
- Ability to chair meetings.
- Ability to recruit and establish new and expand existing client relationships.
- Ability to perform Environmental Control Officer services on projects.

Environmental Sector Knowledge

- Mr Bothma has successfully completed over sixty environmental studies ranging from large linear infrastructure projects for instance the upgrading of the N7, N12, R504 and R570 national roads to medium projects for instance asphalt production plants.
- Clients include the South African National Roads Agency Soc Limited, Much Asphalt (Pty) Ltd, National Asphalt (Pty) Ltd, East Coast Asphalt (Pty) Ltd, Concor Roads, SprayPave (Pty) Ltd, Colas (Pty) Ltd, Tosas Namibia, KBK Engineers (Pty) Ltd, SMEC South Africa, Worley Parsons RSA (Pty) Ltd, IX Engineers (Pty) Ltd, Ndodana Consulting Engineers (Pty) Ltd, Nyeleti Consulting (Pty) Ltd.
- Good literacy and numeracy abilities.
- Above average knowledge of environmental legislative norms and standards.
- Ability to research and keep up to date with relevant environmental trends and legislative changes.
- Ability to perform external environmental audits on large linear and construction projects.
- Ability to perform Environmental Control Officer services on projects.
- Ability to perform Environmental Auditing of Environmental Management Programmes (EMPr), environmental authorisations, water use licenses and waste licenses.
- Experience in conducting field surveys.
- Ability to write Scoping Report, Environmental Impact Reports, Basic Assessment Reports and Environmental Management Programmes to meet consent conditions.
- Ability to successfully apply for permitting in terms of environmental legislation i.e. Water Use License, Heritage Permitting, removal of protected trees.

International Exposure

Mr Bothma has exposure in conducting an environmental study in Namibia and mining right application in Lesotho.

Mining sector Knowledge

- Ability to apply for Mining Rights and Mining Permits.
- Ability to apply for mining permit renewals.
- Ability to compile Environmental Management Programme Reports.
- Ability to compile mine closure reports including rehabilitation liability estimations.

Communication and Interpersonal Relations

- Ability to work collaboratively with other sectors/disciplines to ensure the integrity of the overall design of the project.
- High level scientific report writing skills incorporating relevant policy and legislation requirements, environmental assessment, monitoring requirements and recommendations.
- Develop and maintain positive relationships with clients to enhance client retention and growth.
- Interface between the client and specialist consultants during the EIA process.
- Ability to communicate effectively with all levels of government departments.
- Ability to conduct public participation processes as part of the EIA process.
- Facilitate all environmental discussions and give presentations to project professionals.

Project Management (Planning, Teamwork, Organisational and Time Management)

- Ability to manage large EIA projects to meet time and resource requirements.
- Highly effective planning and organisational skills.
- Coordinate the appointment of specialist consultants and site visits.
- Regularly reporting to the client on progress during the EIA process.
- Organise any media adverts, relevant written communication to the client and competent authorities.
- Compiling draft and final environmental reports.
- Liaise with Government Departments on the environmental authorisation process.
- Liaise with specialist consultants and provide information and support on EIA projects.
- Liaise with the client on the terms of reference for the projects.
- Developed team leadership skills through the leading of specialist teams on large EIA projects.

Creativity

The ability to find cost effective, workable solutions for complex environmental issues during the design and construction phases of infrastructure projects

WORK EXPERIENCE

2006 - Current

Senior Environmental Management Consultant and Director at Chameleon Environmental Consultants (Co-founder);

2005 to 2006

Head: Human Acquisitions for Ikaheng Human Resources– Specialised recruitment

2001 to 2004

Branch Manager of PriceWaterhouseCoopers Appointments, Pretoria Branch – Specialised recruitment

Prior to 2001

Founder of Mirage Personnel – Specialised recruitment

Co-owner of AJ Personnel –Specialised recruitment

Human Resources Officer at Santam Bank Head Office – Human Resources generalist

Human Resources Development Officer at the Pretoria Municipality – Presentation of management development courses in a public sector environment.

Human Resources Officer at Corobrick (Pty) Ltd – Generalist in a corporate/industrial environment.

INTERESTS AND ACTIVITIES

- Family;
 - Sport – Cricket, rugby and motors sport supporter.
 - Bird watching;
 - Gym,
 - Hiking;
 - Aviation
 - Nature conservation
-

REFERENCES

Mr J Markram: Director -KBK Engineers (Pty) Ltd +27825681601,
E-mail: jacom@kbkengineers.co.za

Dr Jenine Bothma: +2782 571 6920, e-mail: ce.j@mwebbiz.co.za

UNIVERSITEIT
VAN DIE
VRYSTAAT



UNIVERSITY
OF THE
FREE STATE

HIERMEE WORD VERKLAAR DAT DIE THIS IS TO CERTIFY THAT THE

Magister in Omgewingsbestuur
Magister in Environmental Management

TOEGEKEN IS AAN
HAS BEEN CONFERRED UPON

BOTHMA, Paulus Christoffel

NADAT AAN DIE STATUTE EN REGULASIES VAN
DIE UNIVERSITEIT VOLDOEN IS. AS BEWYS
DAARVAN PLAAS ONS ONS ONDERSKEIE
HANDTEKENINGE EN DIE SEËL VAN DIE
UNIVERSITEIT HIERONDER.

IN ACCORDANCE WITH THE STATUTES AND
REGULATIONS OF THE UNIVERSITY. AS
WITNESS OUR RESPECTIVE SIGNA-
TURES AND THE SEAL OF THE
UNIVERSITY BELOW.

WAARNEMENDE VISEKANSELIER/
ACTING VICE-CHANCELLOR



DEKAAN/DEAN

REGISTRATEUR/REGISTRAR

BLOEMFONTEIN
2009-04-23
2006089862

EAPASA

Unit 19 Oxford Office Park
3 Bauhinia Street
Highveld Techno Park
Centurion
0157
Tel. (+27) 12 880 2154

Environmental Assessment Practitioners Association of South Africa

Advancing environmental assessment practice in South Africa



Email: registrar@eapasa.org / Website: www.eapasa.org

Mr Paulus Bothma
15 Els Street
Silver Lakes
Pretoria
0054

Sent by email to: ce.pc@mwebbiz.co.za

Dear Mr Bothma

Registered Environmental Assessment Practitioner: Number 2021/4201
Paulus Christoffel Bothma : South African ID 5902255009088

The Environmental Assessment Practitioners Association of South Africa (EAPASA) herewith certifies that Paulus Christoffel Bothma is a Registered Environmental Assessment Practitioner (EAP) in accordance with the prescribed criteria of Regulation 15.(1) of the Section 24H Registration Authority Regulations (Regulation No. 849, Gazette No. 40154 of 22 July 2016, of the National Environmental Management Act (NEMA), Act No. 107 of 1998, as amended).

Your registration is duly authorised by EAPASA as the single Registration Authority for EAPs in South Africa (appointed as per Regulation No. 104, Gazette No. 41434 of 8 February 2018, in terms of section 24H(3)(a) of the NEMA). Your status as a Registered EAP is displayed in the 'EAP Register' - please find your name and contact email address at

<https://registration.eapasa.org/registered-practitioners>.

Your registration is effective for a period of five years from 28 July 2022, and expires on 28 July 2027. The renewal of your registration in 2027 will be contingent on you having met the requirements of EAPASA's Continuing Professional Development (CPD) policy during each year of registration.

As a Registered EAP you are required to uphold the EAPASA Code of Ethical Conduct and Practice in your professional endeavours, towards the goal of quality assurance in environmental assessment practice.

Please accept my congratulations on your registration.

Best regards

Dr Patrick Sithole
Registrar
Date: 28 July 2022

Board Members: Ms Snowy Makhudu (Chairperson), Dr Khangwelo Desmond Musetsho (Vice-Chairperson),
Mr Zama Dlamini, Ms Jacqui Hex, Ms Minnette Le Roux, Ms Thato Moeeng,
Ms Jennifer Molwantwa, Mr Phumudzo Nethwadi, Mr Danie Neumann,
Mr Khathutshelo Tshipala, Ms Letlhogonolo Tungamirai
Registrar: Dr Patrick Sithole
NPO Reg. No. 122-986

LOCALITY PLAN AND SENSITIVITY MAPS

SITE SENSITIVITY MAP WITH OVERLAYS

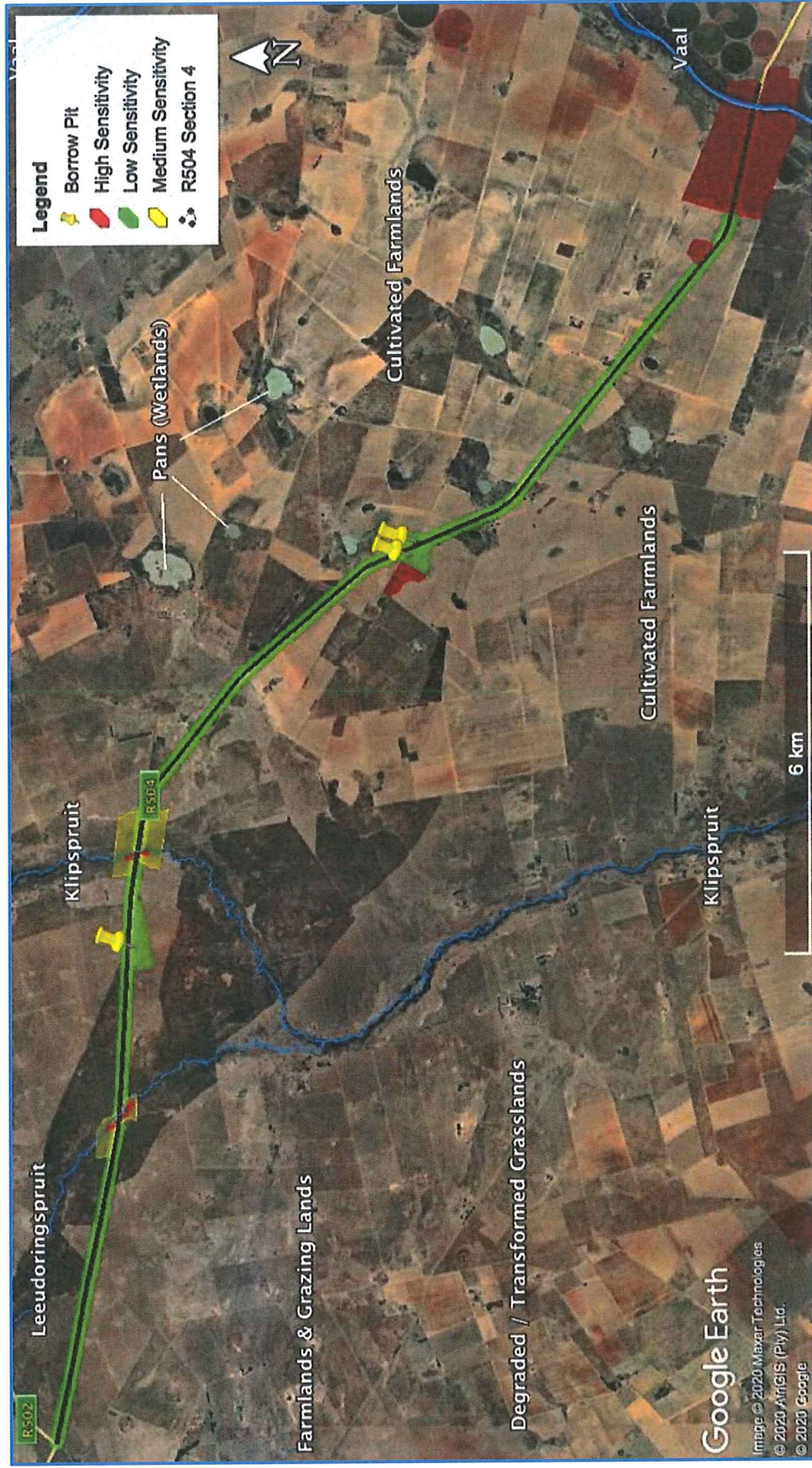

Please note that the borrow pits indicated on the map will no longer be explored.

SANRAL R504 SECTION 4

KLIPSPRUIT DELINEATION

Legend

- DELINEATION KLIPSPRUIT
- SANRAL R504 SECTION 4

Google Earth

©2020 AirGIS (Pty) Ltd.
Image © 2020 Maxar Technologies



100 m

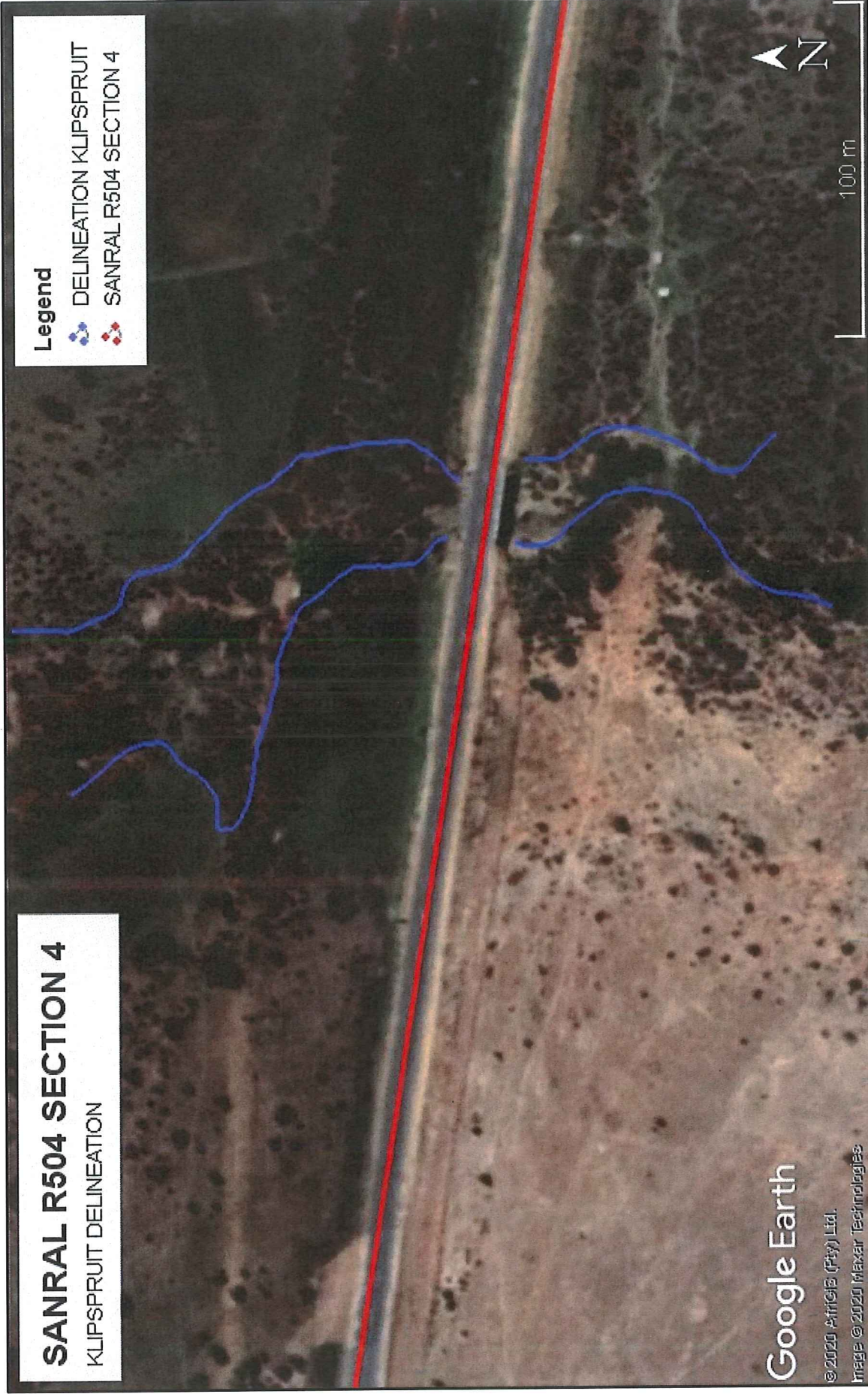

SANRAL R504 SECTION 4

LEEUDORINGSPRUIT DELINEATION

Legend

-  DELINEATION LEEUDORINGSPRUIT
-  SANRAL R504 SECTION 4

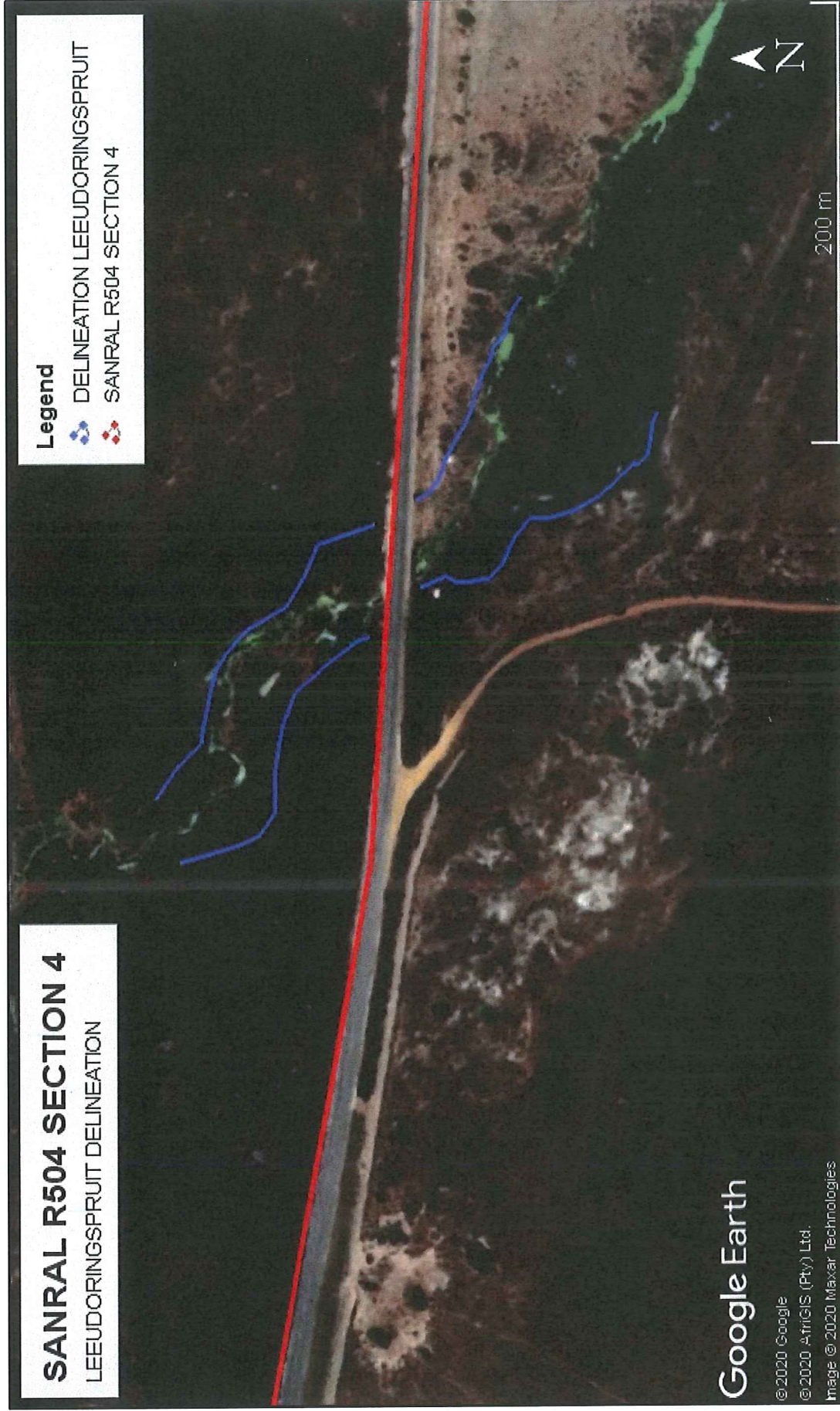

Google Earth

© 2020 Google
© 2020 AirGIS (Pty) Ltd.
Image © 2020 Maxar Technologies

SANRAL R504 SECTION 4
VAAL RIVER DELINEATION

Legend
DELINEATION VAAL RIVER
SANRAL R504 SECTION 4

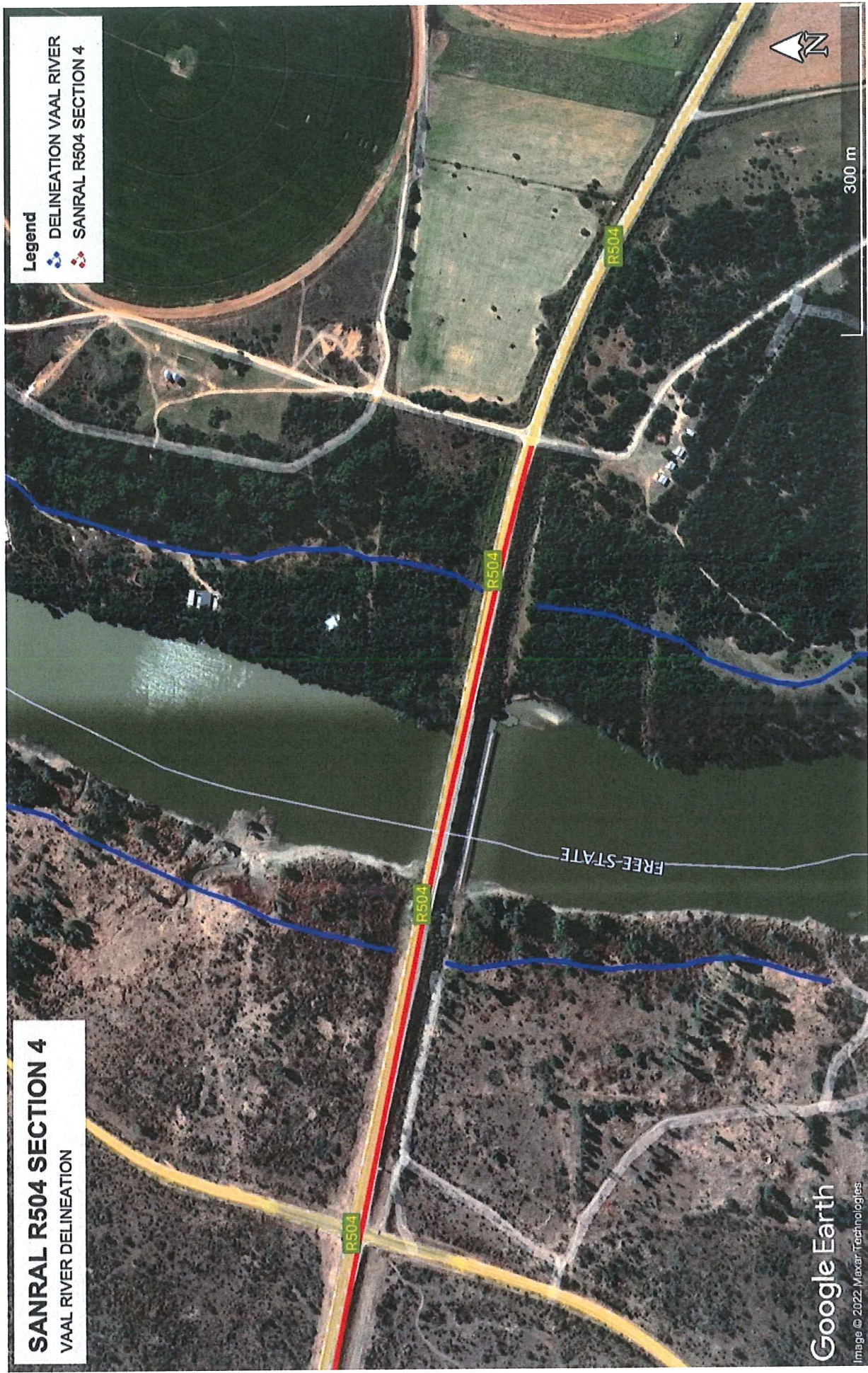

Google Earth

Image © 2022 Maxar Technologies