

RECONDITIONED EXISTING SPECIALISED WALL COATING- STONE FINISH WALL TYPE EW4

NEW EXIT DOORS ON EXISTING WINDOW OPENING

100*75*0.6 RECTANGULAR FLUTED ALUMINIUM RWDP

ELEVATION - AE01
1:100

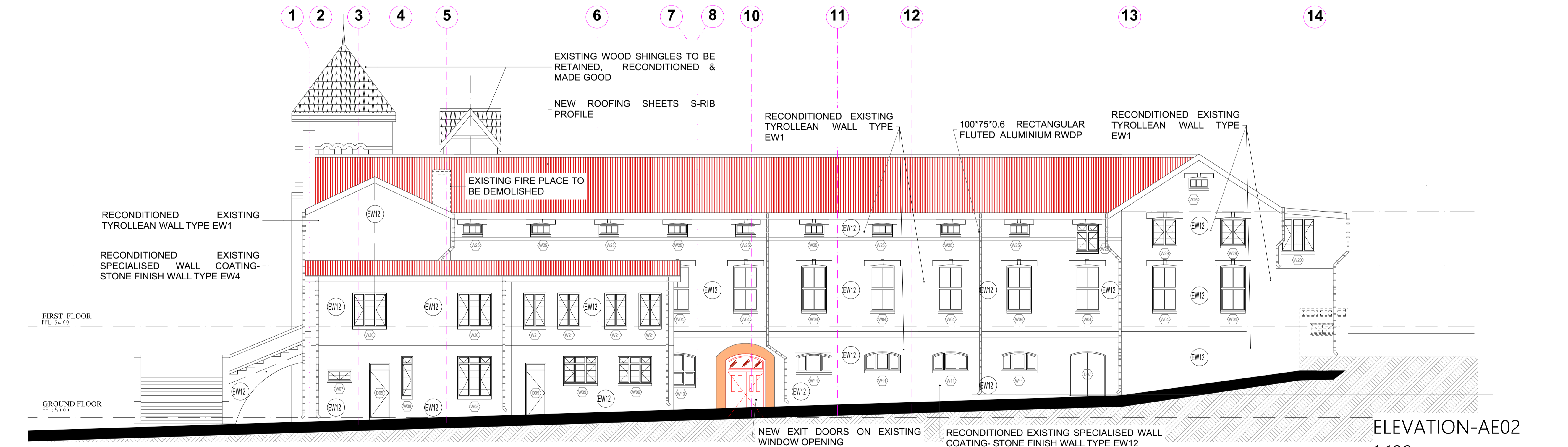

RECONDITIONED TYROLLEAN WALL TYPE EW1

EXISTING WOOD SHINGLES TO BE RETAINED, RECONDITIONED & MADE GOOD

NEW ROOFING SHEETS S-RIB PROFILE

RECONDITIONED EXISTING TYROLLEAN WALL TYPE EW1

100*75*0.6 RECTANGULAR FLUTED ALUMINIUM RWDP

RECONDITIONED EXISTING TYROLLEAN WALL TYPE EW1

EXISTING FIRE PLACE TO BE DEMOLISHED

RECONDITIONED SPECIALISED WALL COATING- STONE FINISH WALL TYPE EW4

NEW EXIT DOORS ON EXISTING WINDOW OPENING

RECONDITIONED EXISTING SPECIALISED WALL COATING- STONE FINISH WALL TYPE EW12

ELEVATION-AE02
1:100

- NOTES**
- ALL DIMENSIONS ARE IN MILLIMETERS UNLESS OTHERWISE STATED
 - DIMENSIONS TO BE READ ; NOT TO BE SCALED FROM THIS DRAWING
 - CONTRACTORS TO CONFIRM ALL DIMENSIONS ON SITE BEFORE CONSTRUCTION COMMENCES AND ANY DISCREPANCY TO BE REPORTED TO THE PROJECT ARCHITECT

LOCATION PLAN

STAGE 3- DRC SUBMISSION

REV.	NO.	DATE	DESCRIPTION
H	14-09-2023		REPLACEMENT OF D6 WITH D21 (SEE REV BUBBLE)
G	05-09-2023		D19 GEOMETRY UPDATED TO MATCH EXISTING. SIDE LIGHT HEIGHT 720
			ADDITION OF D20. GEOMETRY THEREOF TO MATCH EXISTING ON SITE
D	15-02-2020		REVISED TO INCORPORATE INPUT FROM THE HERITAGE CONSULTANT COMMENTS OF 28.01.2020 & COORDINATION MEETING OF 03.02.2020
C	08-07-2019		REVISION AS PER CLIENT (DOE & DOPW) COMMENTS MADE DURING DOE-SIGN MEETING OF 01.07.2019
B	28-06-2019		REVISION AS PER SITE MEETING OF 26.06.2019 TO OMIT THE NEW PROPOSED WALLS IN FRONT OF THE MAIN KITCHEN
A	14-08-2016		ORIGINAL FIRST ISSUE

REV. NO.	DATE	DESCRIPTION
CLIENT DEPARTMENT SIGNATURES		
FACILITY STAMP		
FACILITY MANAGER		
INFRASTRUCTURE MANAGER		
GENERAL MANAGER		
Checked by Professional Consultant Name		
Signature		
Date		

TECTURA - INTERNATIONAL

SAUTHOBI
SANTON CLIVE TWO
CORNER PINE & GARDNER STREET
PRETORIA, 0001
P.O. BOX 104
PROVINCIAL BLDG
SAUTHOBI 204
Tel: +27 (0)11 793 2902
Fax: +27 (0)11 793 2906
Email: info@tectura.com

NORTHWEST
SANTON CLIVE TWO
CORNER PINE & GARDNER STREET
PRETORIA, 0001
P.O. BOX 104
PROVINCIAL BLDG
SAUTHOBI 204
Tel: +27 (0)11 793 2902
Fax: +27 (0)11 793 2906
Email: info@tectura.com

NORTHERN CAPE
SANTON CLIVE TWO
CORNER PINE & GARDNER STREET
PRETORIA, 0001
P.O. BOX 104
PROVINCIAL BLDG
SAUTHOBI 204
Tel: +27 (0)11 793 2902
Fax: +27 (0)11 793 2906
Email: info@tectura.com

MPUMALANGA
SANTON CLIVE TWO
CORNER PINE & GARDNER STREET
PRETORIA, 0001
P.O. BOX 104
PROVINCIAL BLDG
SAUTHOBI 204
Tel: +27 (0)11 793 2902
Fax: +27 (0)11 793 2906
Email: info@tectura.com

FREE STATE
SANTON CLIVE TWO
CORNER PINE & GARDNER STREET
PRETORIA, 0001
P.O. BOX 104
PROVINCIAL BLDG
SAUTHOBI 204
Tel: +27 (0)11 793 2902
Fax: +27 (0)11 793 2906
Email: info@tectura.com

LIMPOPO
SANTON CLIVE TWO
CORNER PINE & GARDNER STREET
PRETORIA, 0001
P.O. BOX 104
PROVINCIAL BLDG
SAUTHOBI 204
Tel: +27 (0)11 793 2902
Fax: +27 (0)11 793 2906
Email: info@tectura.com

ALSO IN NAIROBI, KENYA AND GABORONE, BOTSWANA

KWA ZULU NATAL
Department: Public Works
REPUBLIC OF SOUTH AFRICA

KWA ZULU NATAL
Department: Basic Education
REPUBLIC OF SOUTH AFRICA

ETHEKWINI REGION
DEPARTMENT OF PUBLIC WORK
PROVINCE OF KWAZULU-NATAL
SACRED HEART SECONDARY SCHOOL

Drawing description: **REFURBISHMENT OF SACRED HEART SECONDARY SCHOOL BLOCK A - Administration & Classroom Block**

ELEVATIONS AE01 AND AE02

Drawn: ES DATE: SEPT 2023

Scale/s: AS SHOW

Consultant Drawing number: 110/09	Rev No: H
-----------------------------------	-----------

DOPW Drawing number: WIMS: 062328

Stamped by Plans Approval Committee

RENOVATION NOTES

NB: Carefully remove and store away as directed by Client all existing loose furniture in the whole building.

1. Encapsulate existing Asbestos & Remove and store away as directed all existing roof finishes. Prepare works and install new as specified.
2. Attend to the roof structure as per the Entomologist's recommendation and Structural Engineer's details.
3. Remove all existing fascia boards, gutters and rainwater downpipes. Prepare works and install new as specified.

STEEL WORKS

1. Scrap Off All Old Paint and Repaint with a Corrosive Resistant Primer & 2No. Coats On All Steel elements: Columns, Balustrades, Posts. Final Coat Colour to match existing.

WINDOWS

1. Inspect and make good all window frames, replace where necessary.
2. Replace all broken window panes.
3. Make good all existing burglar bars. Install new burglar bars where indicated and specified.
4. Replace all window stays, handles and make good disturbed works.
5. Make good all existing all window sills and replace damaged ones with new to match existing.
6. Install new windows where specified and indicated.
7. Install new burglar bars on windows where indicated i.e Computer and equipment rooms.
6. Install blinds, shademaster as specified. Height to be confirmed on site.

FLOORS

1. Replace existing Timber floors to be replaced with Rib & Brick as per the structural engineer's details. Provide new floor finish on Rib and Brick Slab as specified.
2. Inspect and repair accordingly damaged and cracked floors.
3. Hake off all damaged existing floor ties/carpet, make good and prepare screed to receive new floor finishes as specified.
4. Inspect and repair accordingly damaged & Hake off damaged existing timber/Parquet flooring, make good and prepare screed to receive new floor finish as specified.
5. Install new Floor finishes where indicated as specified.

SKIRTING

Carefully remove all existing skirting and replace with new skirting as specified.

OPEN SPACES/ COURTYARDS

1. Hake off all existing paving, make good the ground and prepare for new works as per drawings.
2. Clear off, make good the ground and prepare for new greenery as specified.

DOORS

1. Inspect and make good all existing door frames, replace where necessary.
2. Remove and replace all damaged doors.
3. Inspect and make good all burglar doors, replace where necessary. Install new burglar bars where indicated.
4. Replace all door leafs including ironmongery with new as per door schedule.
5. Install new doors where specified and indicated.
6. Install grill gates in all external doors as per door schedule.

EXTERNAL WALLS

1. External Tyrollean Finish, Cement/ Cement Plaster & Stone Cladding: Spalling to existing external finish to be repaired in accordance with Structural Engineers design & Specification. External surface of the entire building to be prepared and painted to DoH requirements and specifications. Prepare all painted surfaces and repaint to specifications.

DAMP - PROOFING

Evidence of rising damp shall be further investigated, exposed and treated by the contractor. New internal wall that supports the new slab shall be provided with damp-proofing (DPC) and vapour barrier installations to protect the wall against rising damp and the interior of the building against ingress of moisture from abutting ground. On existing Walls, The Contractor will need to engage a damp specialist to locate the problem areas. Once this has been done, an effective chemical substitute and concrete layer will need to be reinforced to prevent rising damp. It is recommended that a Safeguard Chemicals range of Chemical DPC injection to create a chemical DPC be used once it has diffused into the brick and mortar - this will halt the rising damp. The affected areas should be replastered with salt retardant additives (to eliminate hygroscopic salts), and once this has cured, the substrate can be restored and re-decorated.

CEILINGS

1. Carefully remove all existing light fittings, store away as directed and prepare for new installations as specified.
2. Inspect, repair accordingly all damaged and cracked slab soffit, apply new paint and make good the works.
3. Take down and discard all existing ceiling, prepare the works to receive new ceiling as specified.
4. floors with existing soffit areas identified with plaster cracks/hairline cracks to be repaired. All surfaces to be prepared and painted to specification. ceiling against roof structure to be replaced with suspended lay-in-grid ceiling system and Nailed ceiling as per specification.

JOINERY AND FITTINGS

1. Carefully uninstall and store away as directed by Client all existing joinery, stoves, sinks and fitted tables, install new works as per new details and specifications provided. Make good all disturbed works.
2. Supply and Install new joinery as detailed.
3. Carefully remove and store away as directed all existing chalkboards and replace with new as specified.
4. Carefully remove and store away as directed all existing Pinboards and replace with new as specified.
5. Carefully remove and store away as directed all existing white boards and replace with new as specified.
6. Carefully remove and store away as directed all existing projector screens and replace with new as specified.
7. Carefully remove all existing sanitaryware and accessories, store away as directed. Install new works as specified.
8. Remove and replace with new all surface mounted plumbing works.
9. Remove all existing loose furniture and store as directed by Client.

STAIRCASE AND BALUSTRADES

1. Hake off all existing floor finishes. Prepare works to receive new finishes in accordance with SABS standards.
2. Make good all timber balustrades to be in accordance with SABS standards.
3. Sandown and repair all existing steel balustrading and prepare works for new paint. Replace where necessary and make good to be in accordance with SABS standards.
4. Carefully remove existing Fire Escape Staircase. Reconstruct in accordance to latest SABS standard as per details provided.
5. Prepare existing works at Main Entrance steps and install handrails in accordance to latest SABS standard as per details provided.

INTERNAL WALLS

1. Carefully remove all existing light fittings, switches and sockets, store away as directed and prepare for new installations as specified.
2. Carefully remove and discard all surface mounted wiring, trunking etc. re-install as specified.
3. Carefully remove all existing fire fighting equipment and store away as directed, make good disturbed works and prepare for new installations as detailed.
4. Inspect, repair and make good all cracked walls.
5. Inspect water stains on wall, repair and good the works.
6. Scrape off all damaged and uneven existing plaster and prepare surfaces to receive new plaster and paint.
7. Scrape off existing paint/wall finish, sundown and prepare wall to receive new wall finish as specified.
8. Inspect and make good all air-vents, replace where necessary.
9. Remove all existing surface mounted fittings, e.g. pinboards, Tv stands, make good the works and reinstall new as specified.
10. Clean down and make good all internal fabricwork.
11. Remove and discard all existing drywall partitions. Construct new brickwork as per drawings provided.
12. Clean down and make good all perforated bricks. Prepare works for new paint works as per finishing schedule provided.
13. Remove all existing solar shades, make good the works and install new solar shades as specified.