

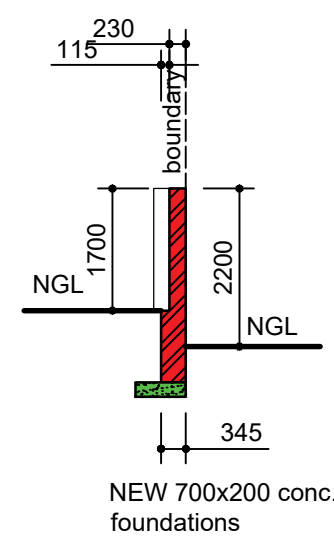

- GENERAL NOTES:**
- All levels and dimensions to be checked on site prior to commencement of work.
 - Figured dimensions to be read and not scaled.
 - Any deviations from original approval must not deem to comply further without the notice of the author of the plan.
 - All new work to match existing.
 - All work to be in accordance with SANS 10400 Standards and specifications.
 - All structural work, foundations, slabs, walls, lintols - to be certified by STRUCTUAL ENGINEER.



SECTION B - B
SCALE 1:100

OWNERS SIGNATURES: 

**NEW BOUNDARY WALL
AT 117 ST.ANDREWS DRIVE
ON ERF 529 DURBAN NORTH
FOR G.C & N.A OGDEN**

REPLACE ex. pc fence with NEW Boundary Wall
NEW plaster & paint to match existing.
NEW electronic timber sliding gate

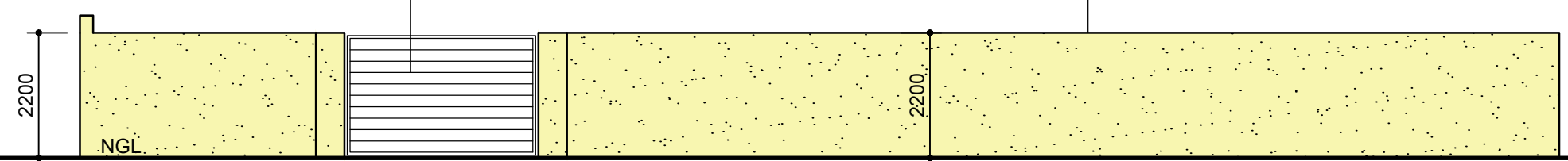

EAST ELEVATION - BOUNDARY WALL
SCALE 1:100

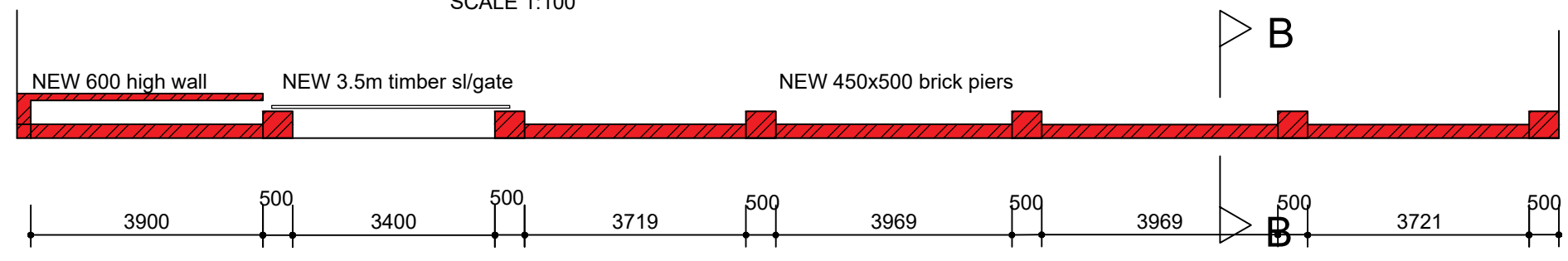

GRAHAM BRAUM

ARCHITECTURAL DESIGNER
Pr.S.Arch.T

REG NO: ST0010
13 HELEN JOSEPH ROAD TEL: 031 2054142
DURBAN CELL: 0824540441
4001

EMAIL: gpbdesigners@gmail.com

SCALE : 1 IN 100
DESIGNER : G.P.BRAUM
DRAWN : B.M.BRAUM
DATE : SEPTEMBER 2022

DRAING NO: 6706/22