

N W ELEVATION - DWELLING.. SCALE 1 : 100

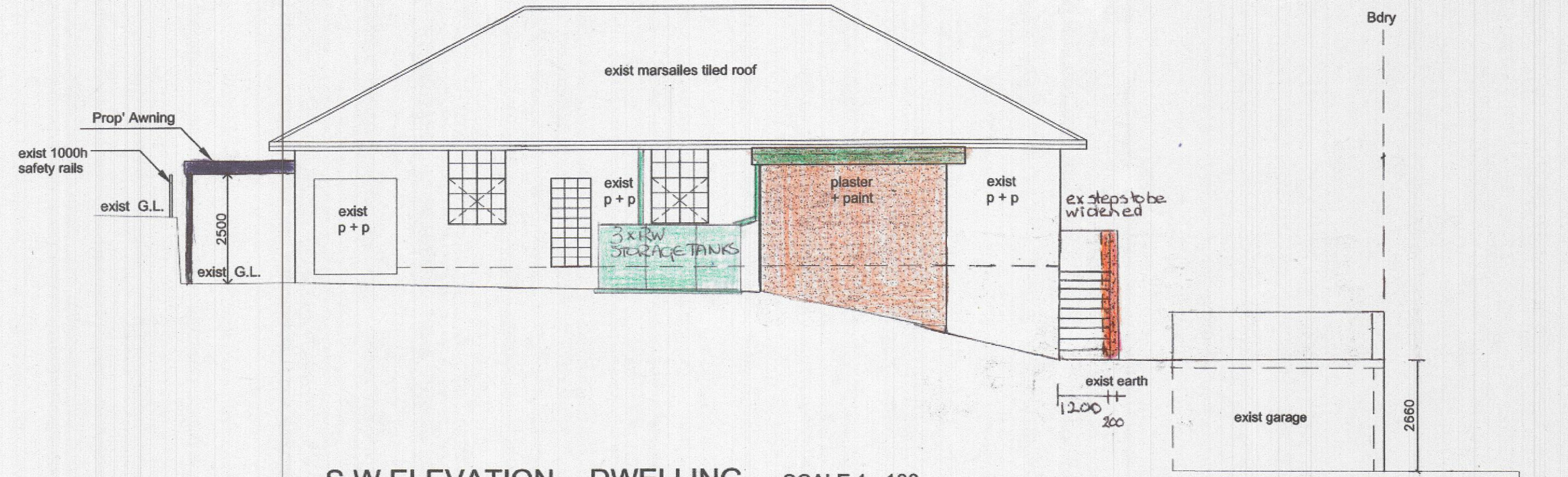

S W ELEVATION - DWELLING.. SCALE 1 : 100

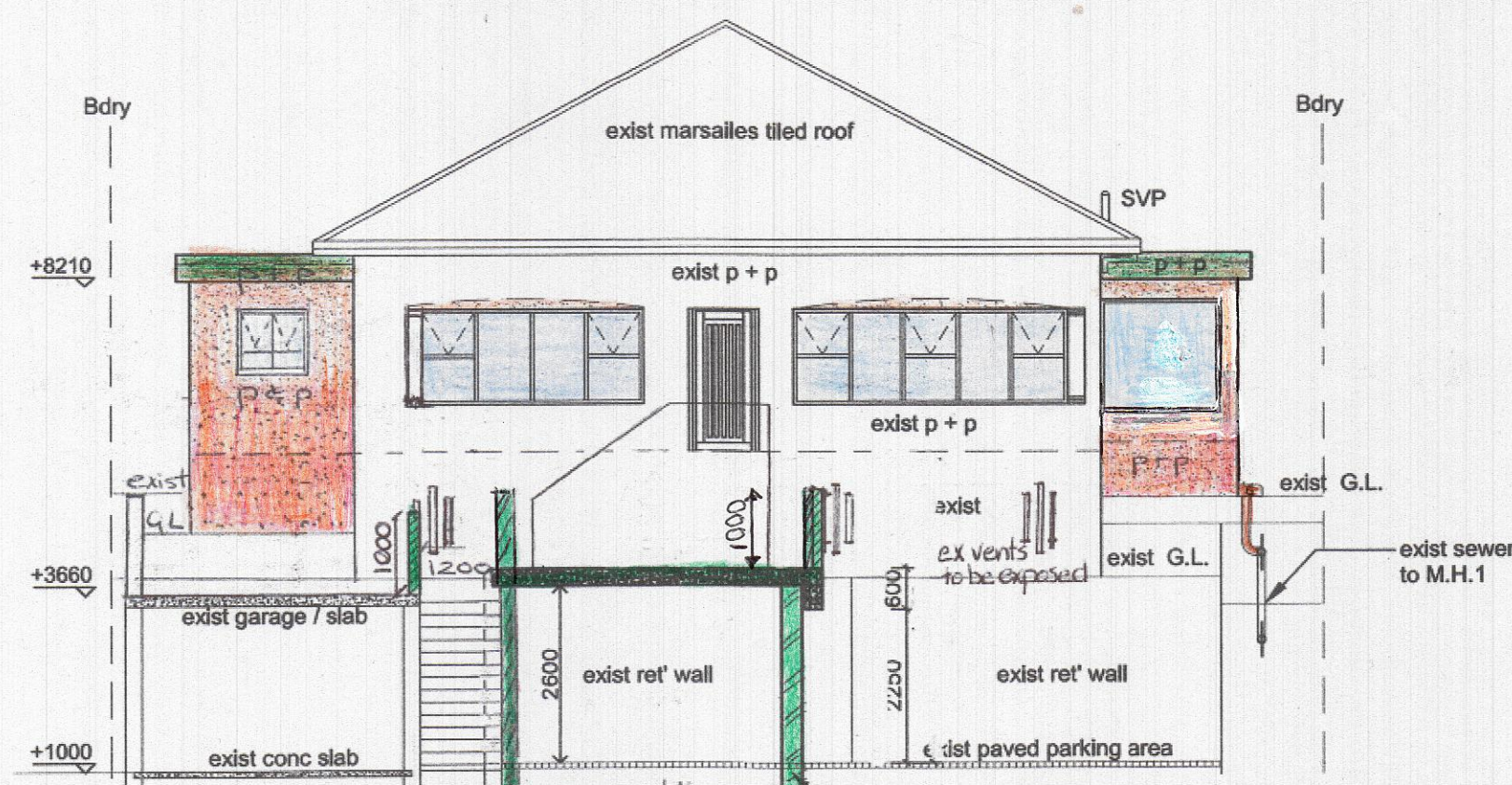

S E ELEVATION DWELLING + SECTION A-A.. SCALE 1 : 100

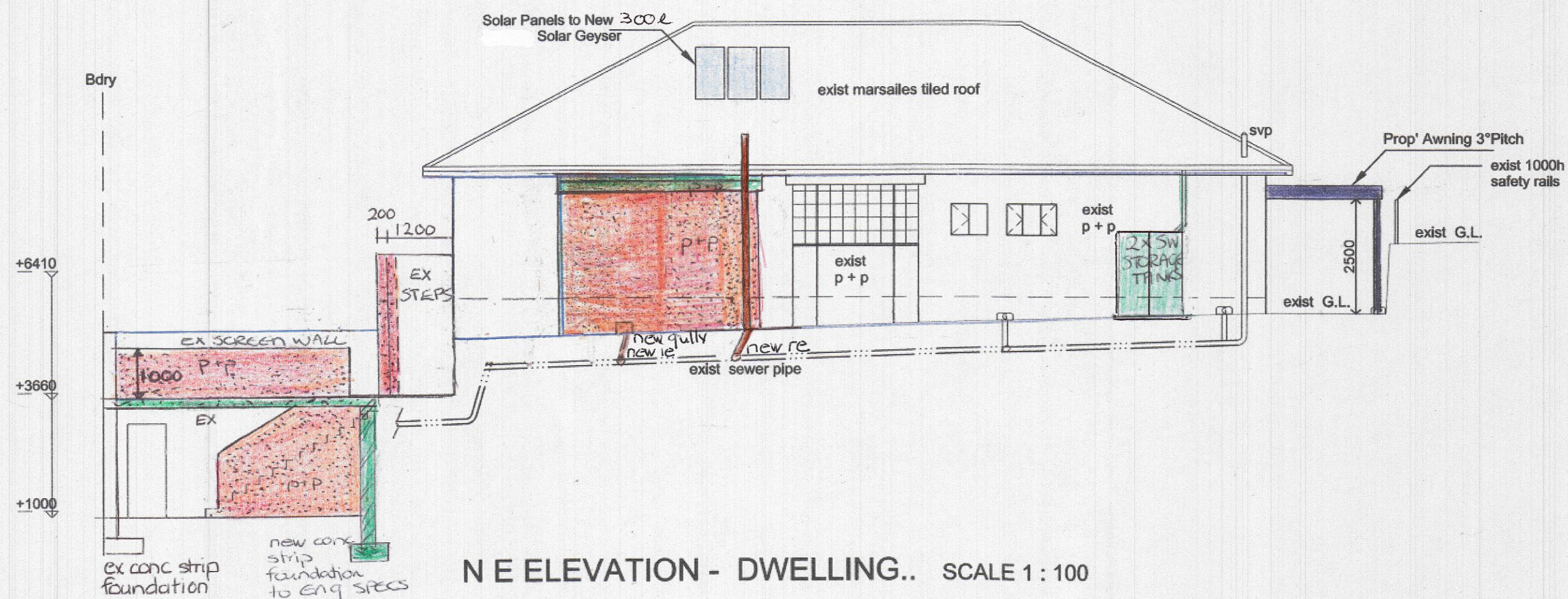

N E ELEVATION - DWELLING.. SCALE 1 : 100

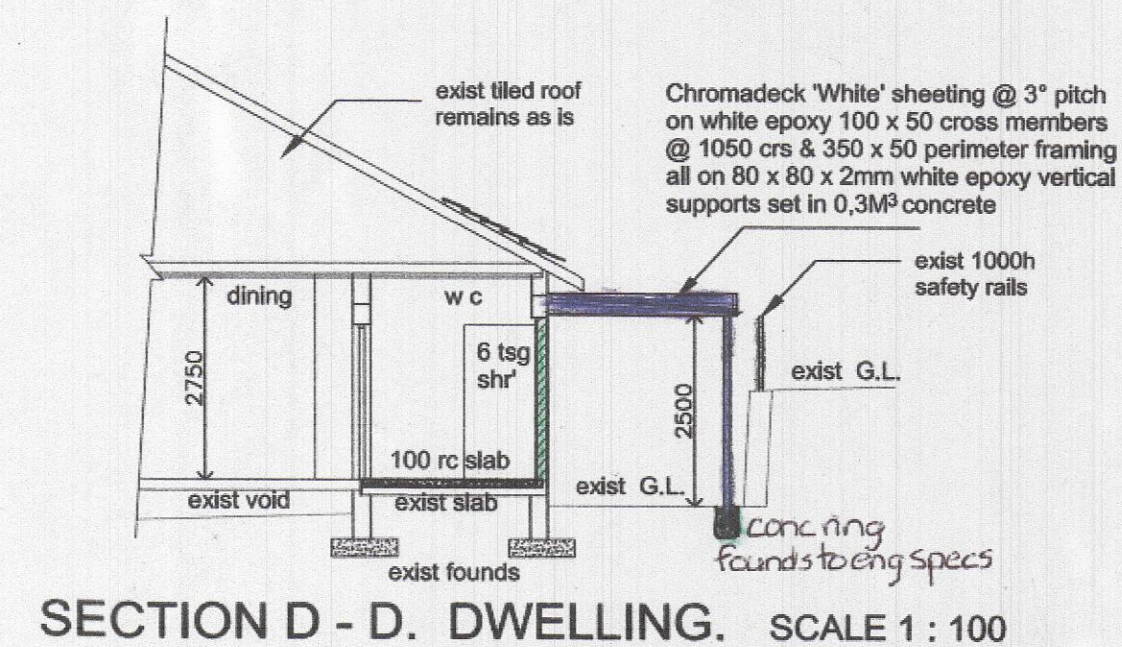
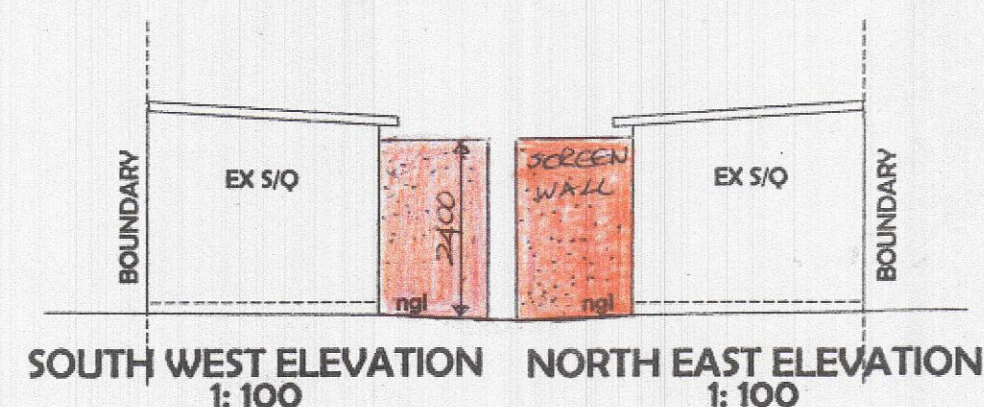
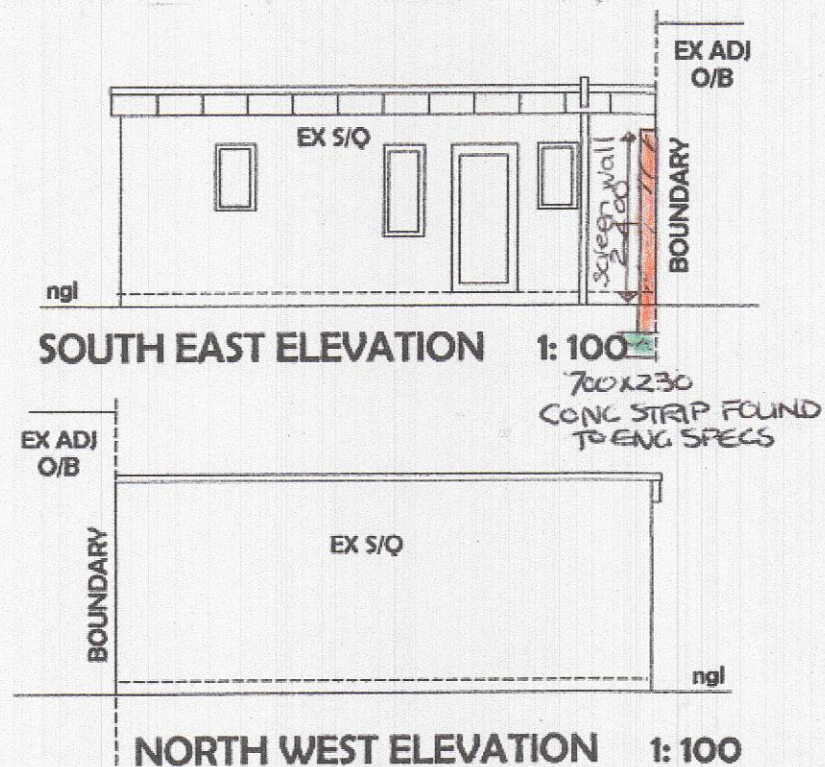

SECTION D - D. DWELLING. SCALE 1 : 100

DRAWING NO : 1182KM
 99 EDMONDS RD
 skp!
 Name: Gilroy/PrNP
 CELL: 083 698 0081

ORIGINAL CERTIFICATES REQ'D ON COMPLETION PRIOR TO ISSUE OF OCCUPATION CERTIFICATE BY MUNICIPALITY
 Pr Engineers Certificate of Stability
 Antomology Certificate. (Soil Poison)
 Electrical Certificate of Compliance.
 Plumbing Certificate
 Glazing Certificate
 BOUNDARY BEACONS TO BE CONFIRMED PRIOR TO COMMENCEMENT OF WORKS
 Disclaimer
 This drawing is protected under copyright Act of 1956 and cannot be used, or reproduced in part or in whole without prior written consent by the author. The images that appear on these pages remain the property of the author who will not be held responsible for any incorrectly manufactured or / and installed goods due to manufacturing or / and installation in errors / measurements of goods.

NO OBJECTION TO RELAXATION OF BUILDING LINES			
TEL No	NAME	SIGNATURE	ADDRESS
			122 ZK Mathews Rd
			114 ZK Mathews Rd

Title: PROPOSED ADDITIONS & ALTERATIONS TO DWELLING + ANCILLARY UNIT + POOL.
 For: Mr P. J. SOMERS & Ms L.A. ESTERHUIZEN
 on ERF 5406 of DURBAN
 Postal address 118 Z K MATHEWS ROAD, GLENWOOD DURBAN.
 Rate No 1647 9079
 Tel No 076 612 7930
 Date: 11/04/2023
 OWNERS SIGNATURE: _____
 OWNERS SIGNATURE: _____
 DRAWN BY: V HOBBS
 0848 11 7797 vlvdesigns@gmail.com
 BOX 21750 BLUFF 4036
 SACAP D1238
 ©
 DWG NO 1182KM sheet 2 of 2