

Sections through new sewerage

Scale 1:100

All existing wastes, drains, soil and vent pipes to conform to current By-Laws.

CONTRACTOR TO OPEN THE D.C. ~~MANHOLE~~ NEAR PROPOSED POINT OF CONNECTION AND ASCERTAIN CORRECT INVERT LEVEL. INVERT AT LAST MANHOLE TO BE SET (ALLOWING A REASONABLE FALL TO D.C. DRAIN) PRIOR TO INSTALLING ANY OTHER DRAINAGE WORK.

NOT BUILT
 S.S.A. 15/10/84

Contractor to construct manhole No. 2 and then apply to D.C. for connection to be installed prior to commencing any further drainage work. Once connection is installed all drainage work to be graded to ensure entry to the connection as provided.

Site plan Lot 555 Glenashley Township.

Scale 1:500

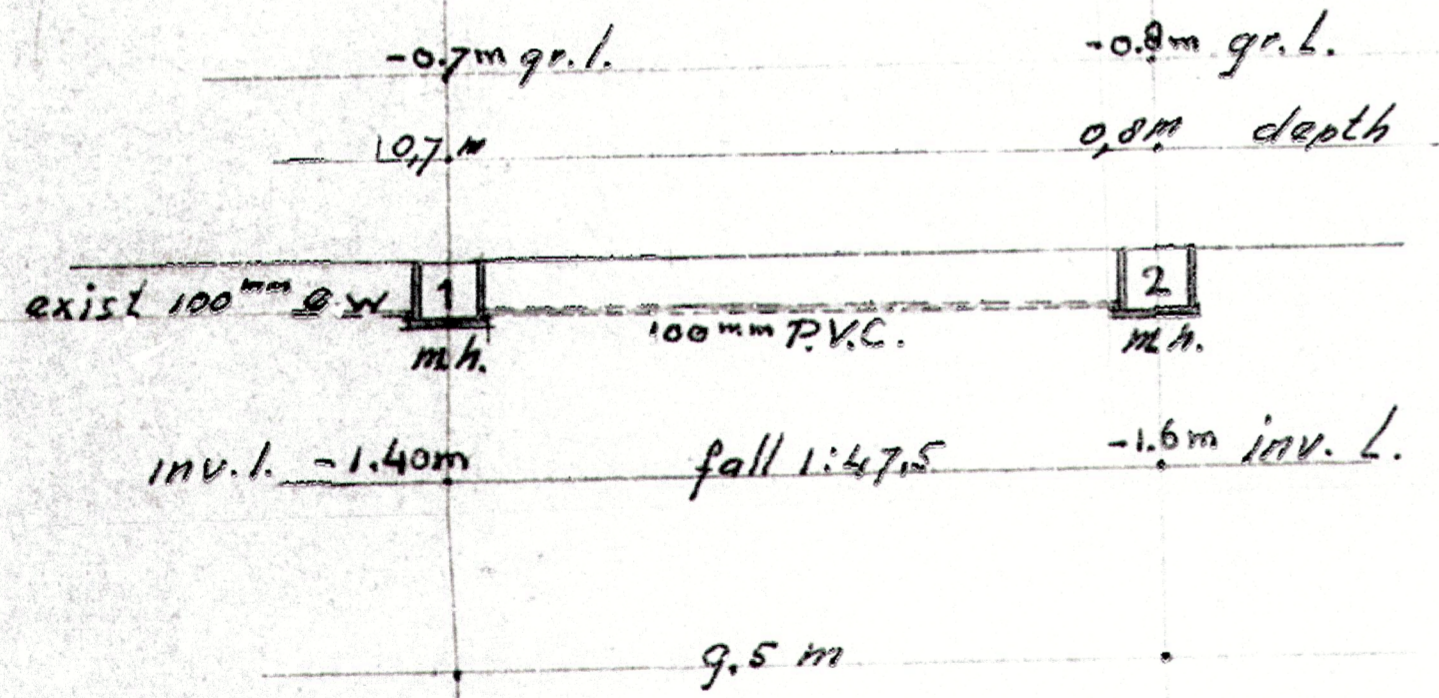

Note: Existing Septic Tanks to be desludged and backfilled.

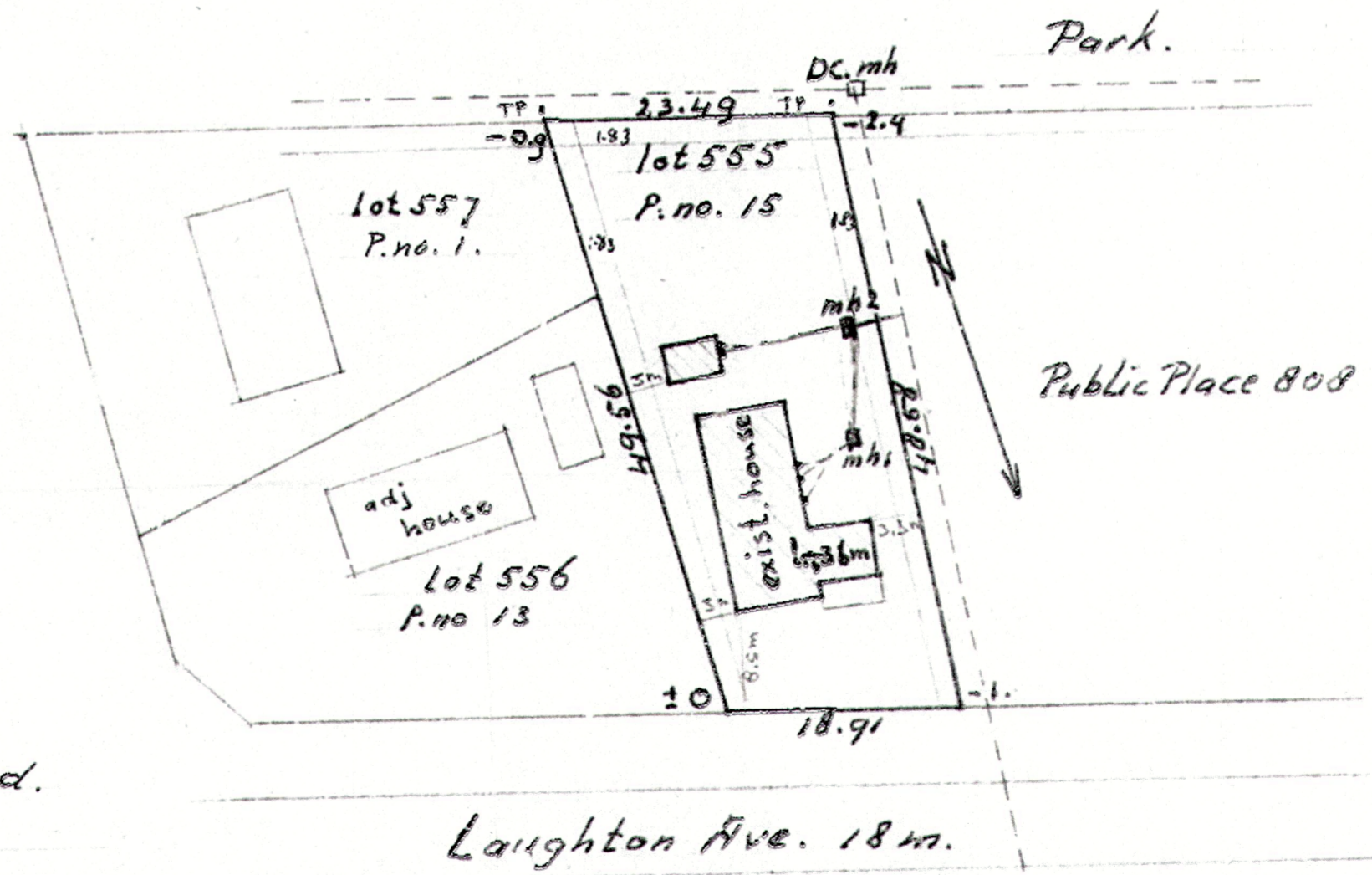

Proposed Sewerconnection on Lot 555 15 Laughton Ave. Glenashley for Mr. Loeve.

[Signature]
 Drawn by Loeve
 Date 10-4-1984
 Scale 1:100

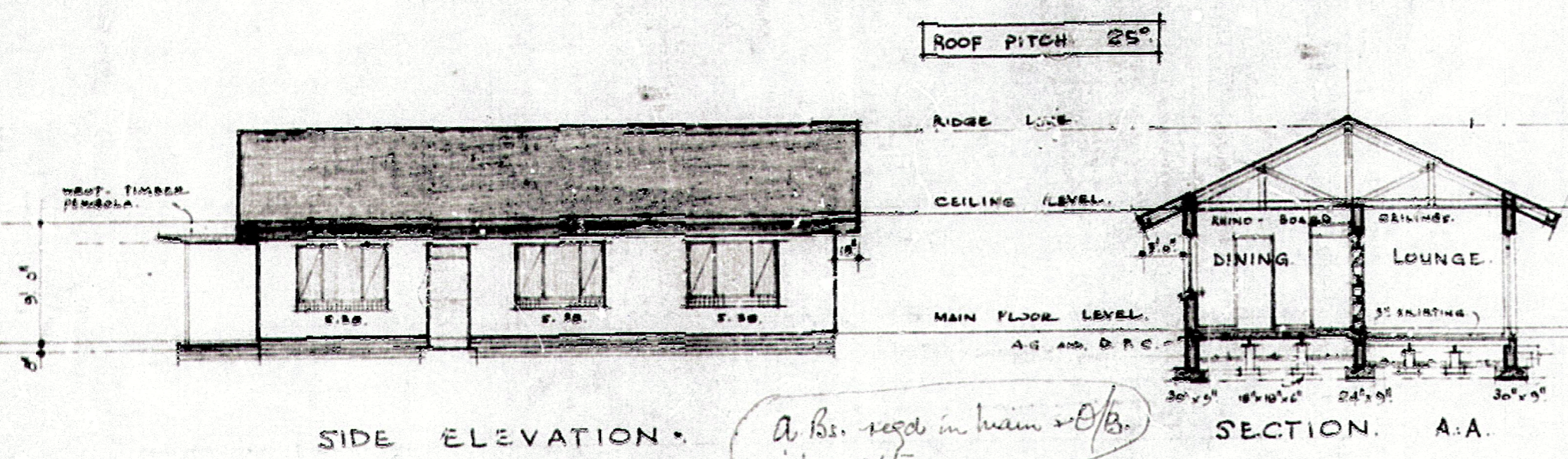
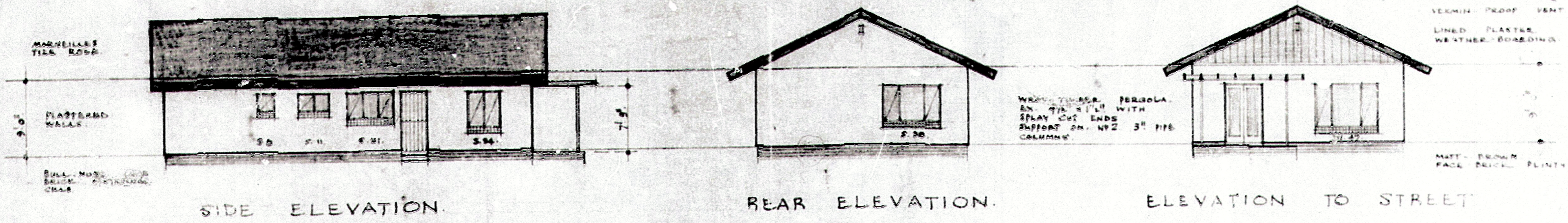
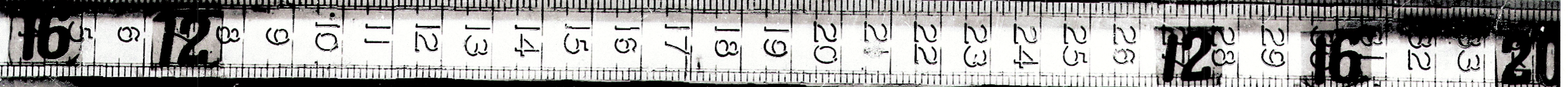

- ROOF**
MARSEILLES TILES (MATT BROWN)
1/2" x 1 1/2" BATTENS
ONE LAYER TWO-PLY MALTHOID
1 1/2" x 4 1/2" PRINCIPALS AT 27" C.C.S.
9" x 1 1/2" FASCIA - BOARDS
HALF ROUND ASBESTOS GUTTERS
- FLOORS**
1. 4" CONCRETE SURFACE BED ON HARD CORE FILLING (TERRACE) SOIL TO BE POISON TREATED.
2. 4" SUSPENDED CONCRETE TO DINING ROOM KITCHEN, BATHROOM & W.C.
3. STRIP FLOORS SUSPENDED ON 4 1/2" x 1 1/2" JOISTS AT 18" C.C.S. AND 4" x 3" BEARERS AT 5'0" C.C.S. (TO BEDROOMS, PASSAGE & LOUNGE)

GLENASHLEY HEALTH COMMITTEE
SEWER TANKS TO BE 10 FEET FROM BUILDINGS
10 FEET FROM BOUNDARIES
SOIL PITS TO BE 18 FEET FROM BUILDINGS
12 FEET FROM BOUNDARIES

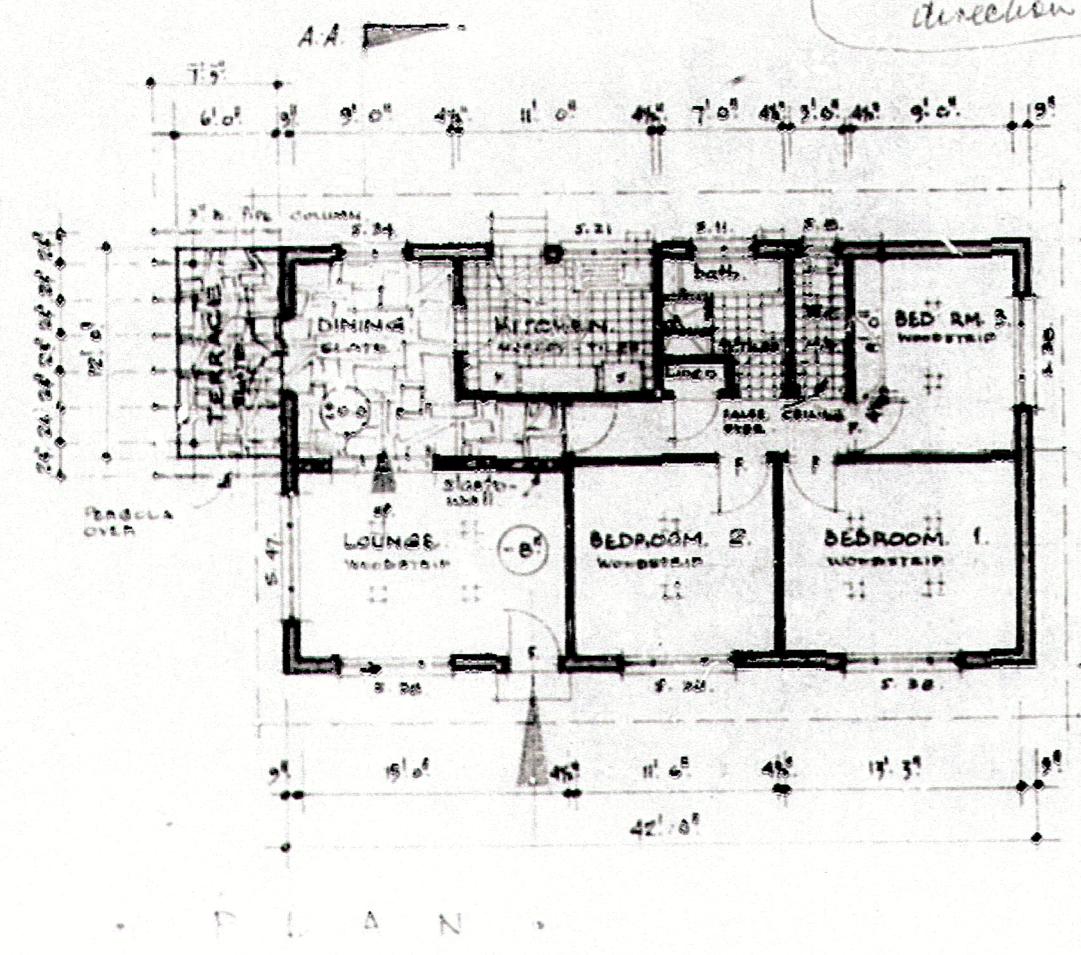

A Bs. reqd in main & 0/B. int + ext.
M.H. before S.T. and at all changes of direction
1393
Feet 3-10-0
(Heavy sand type tank pits reqd)

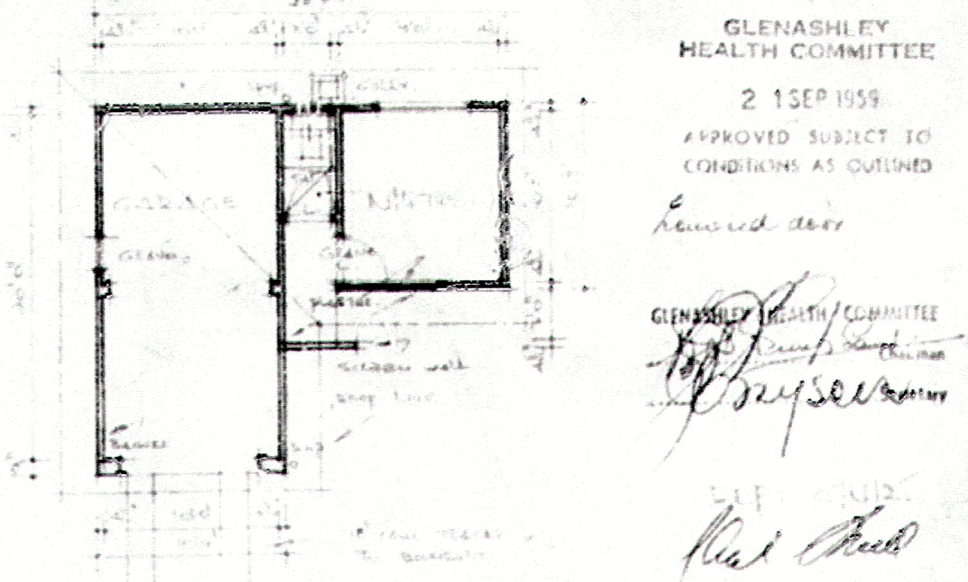
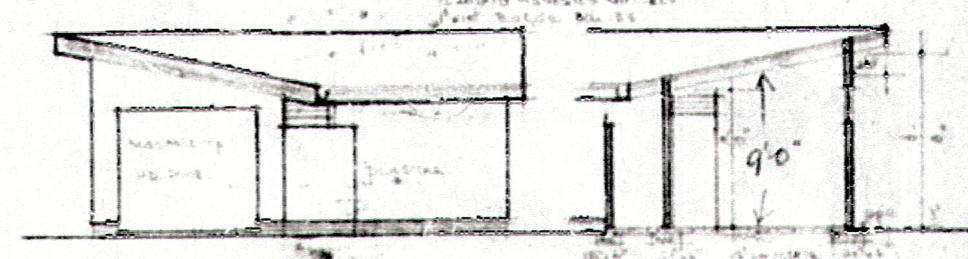
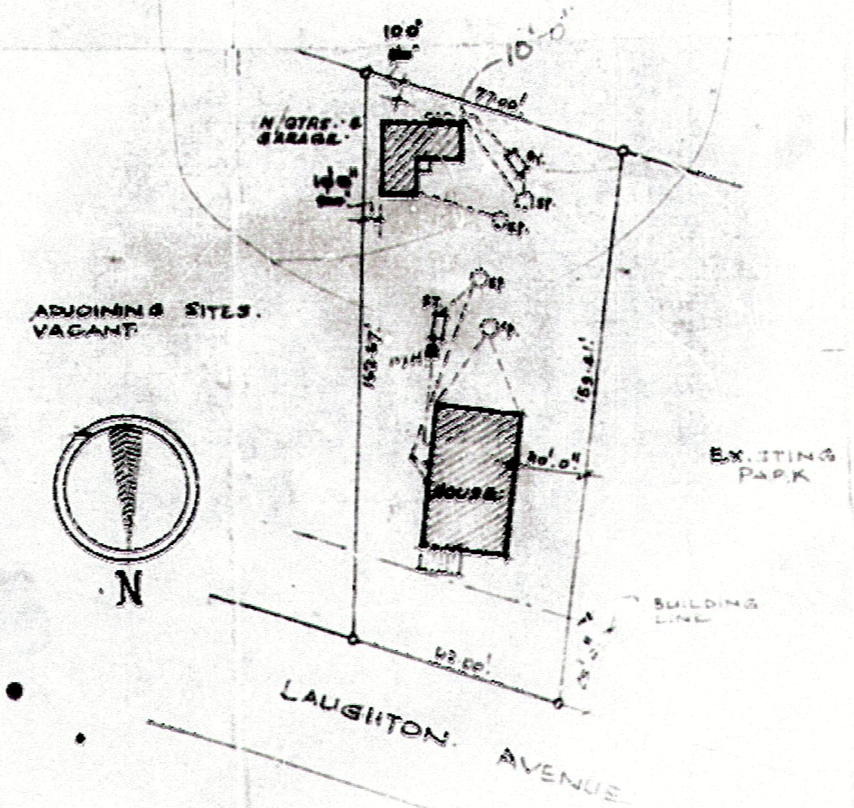

GLENASHLEY HEALTH COMMITTEE
2 1 SEP 1959
APPROVED SUBJECT TO CONDITIONS AS OUTLINED
Revised door
GLENASHLEY HEALTH COMMITTEE
[Signature]
[Signature]

RESIDENCE FOR MR. M. S. FLETCHER
LAUGHTON AVENUE, GLENASHLEY





15 LAUGHTON AVE. GA 954

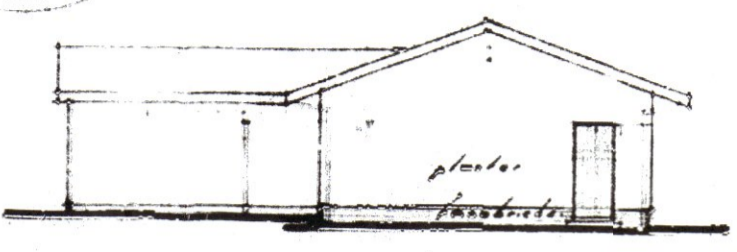

S. ELEVATION.

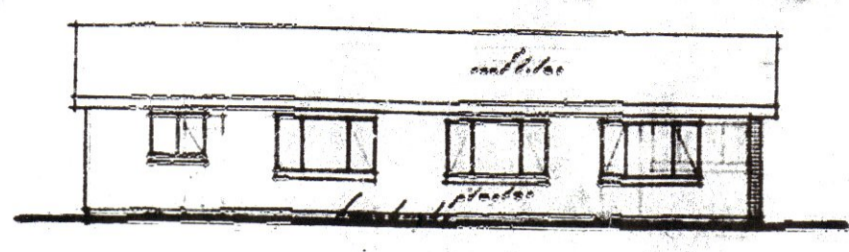

W. ELEVATION.

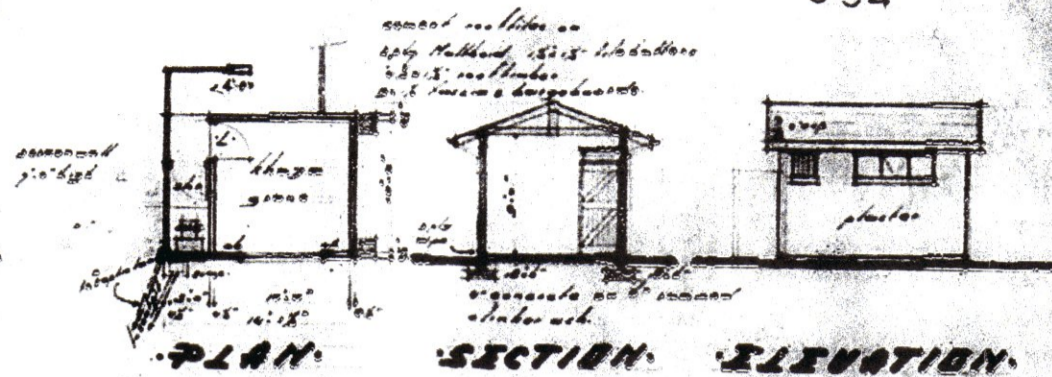

PLAN SECTION ELEVATION

NOTES: ALL WORK TO BE DONE IN ACCORDANCE WITH THE CITY CODES. THE CITY ENGINEER'S OFFICE MUST APPROVE ALL WORK.

WORK MUST BE COMPLETED WITHIN THREE MONTHS OF APPROVAL.

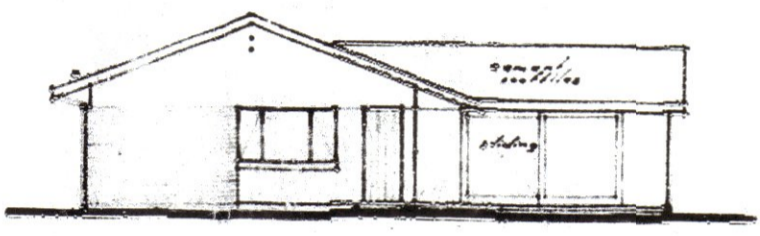

N. ELEVATION.

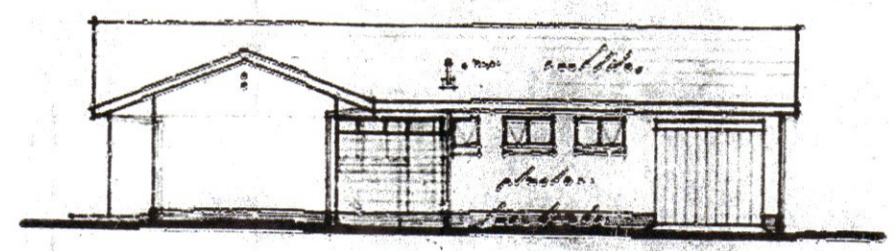

E. ELEVATION.

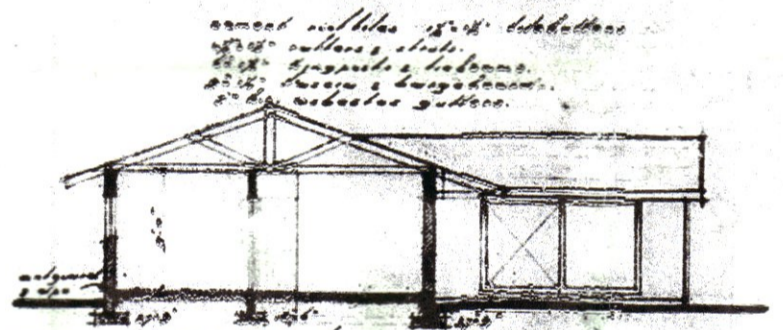

SECTION A-A

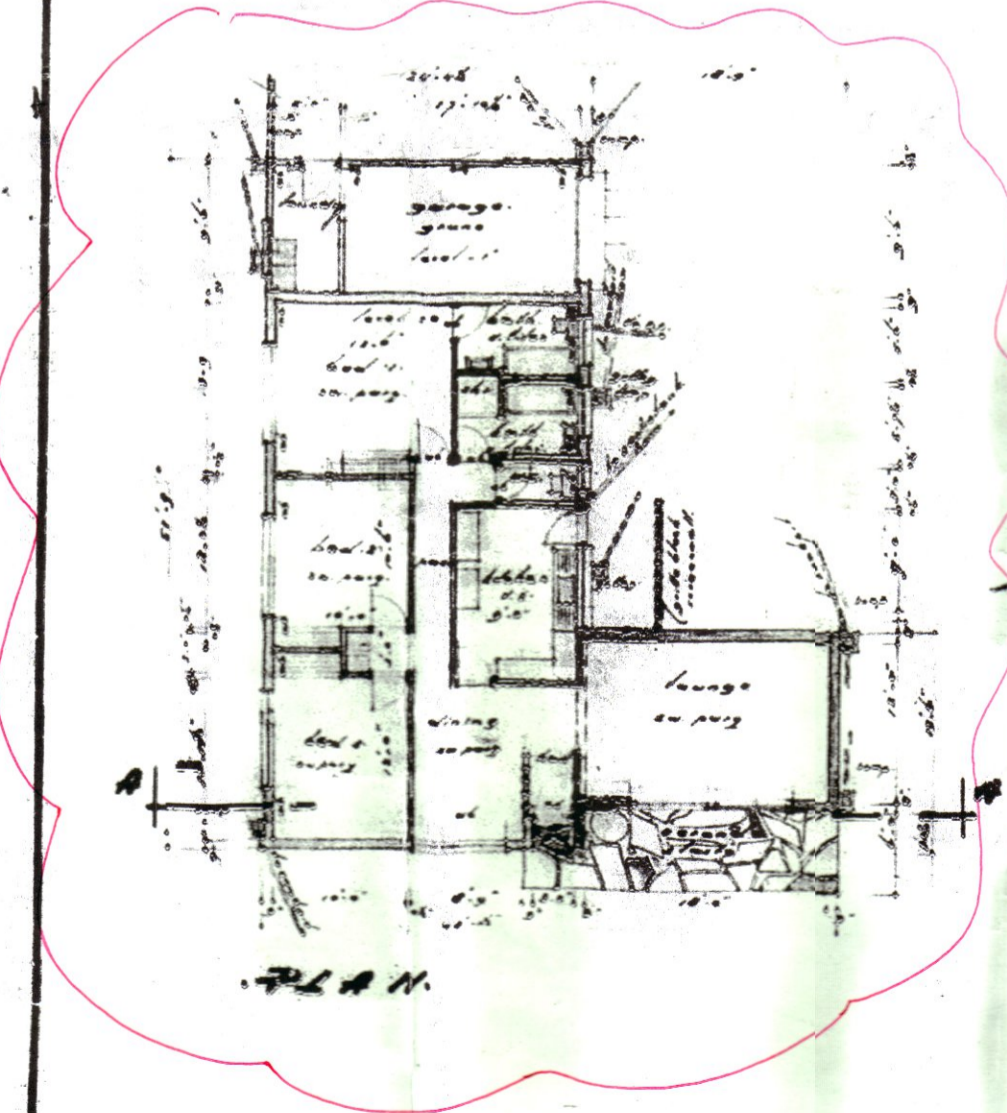

PLAN

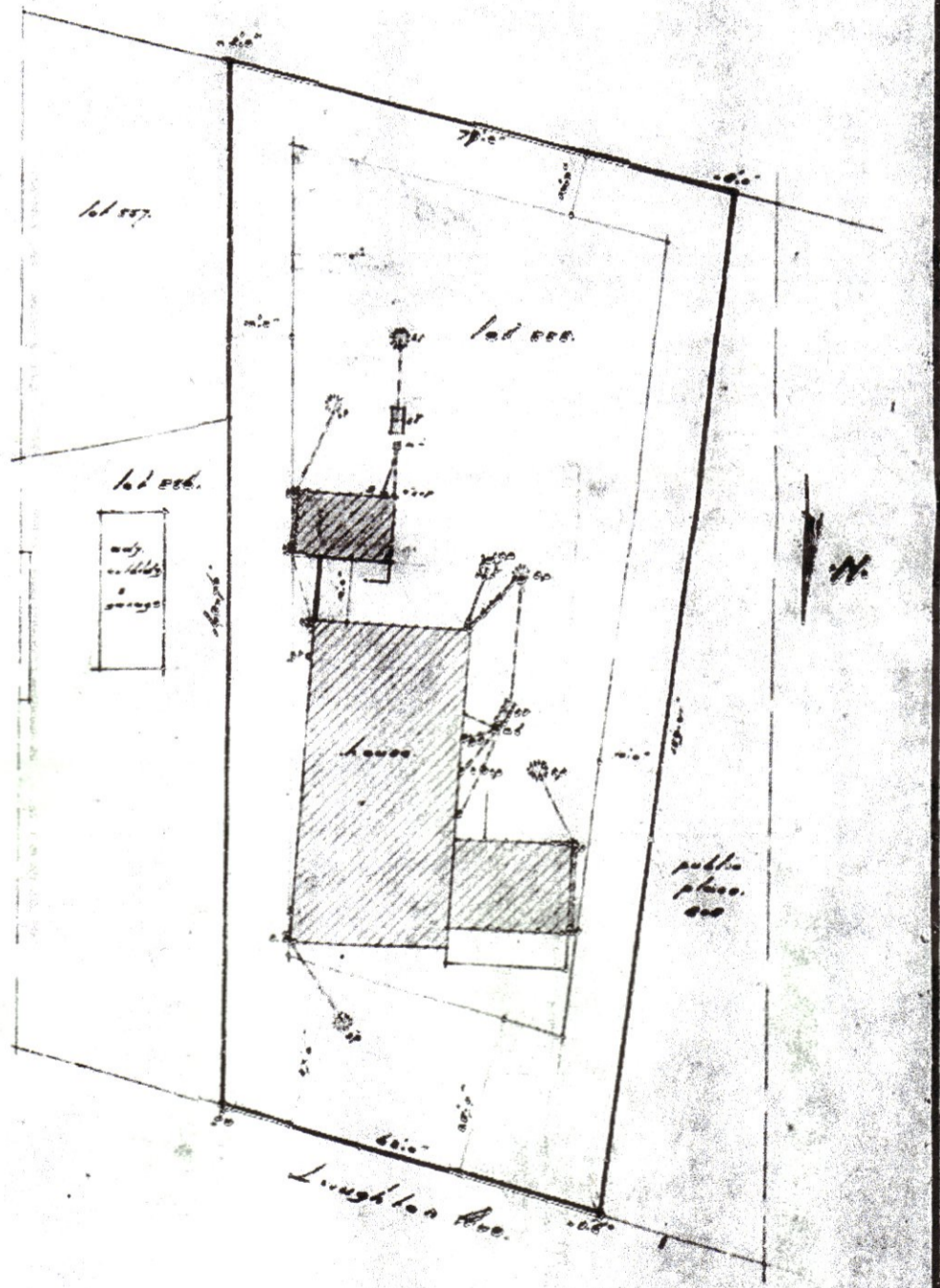

Site plan scale 1" = 10' at Glenashley

TOWNSHIP ENGINEER
GLENASHLEY
10/10/16

PROPOSED HOUSE to be erected on lot 558 Laughton Ave Glenashley for Messrs Leave

John Leave
15/10/16

